Innovation for Sustainability

Frames, Missions and Transitions

Jonas Kreutzer

November 8, 2022

Learning Objectives

1. Three Innovation Frames
2. Mission Oriented Innovation Policy and Multi-Level Perspective
3. Innovation in Transitions

Three Innovation Frames

Innovation Types

Innovation for what?

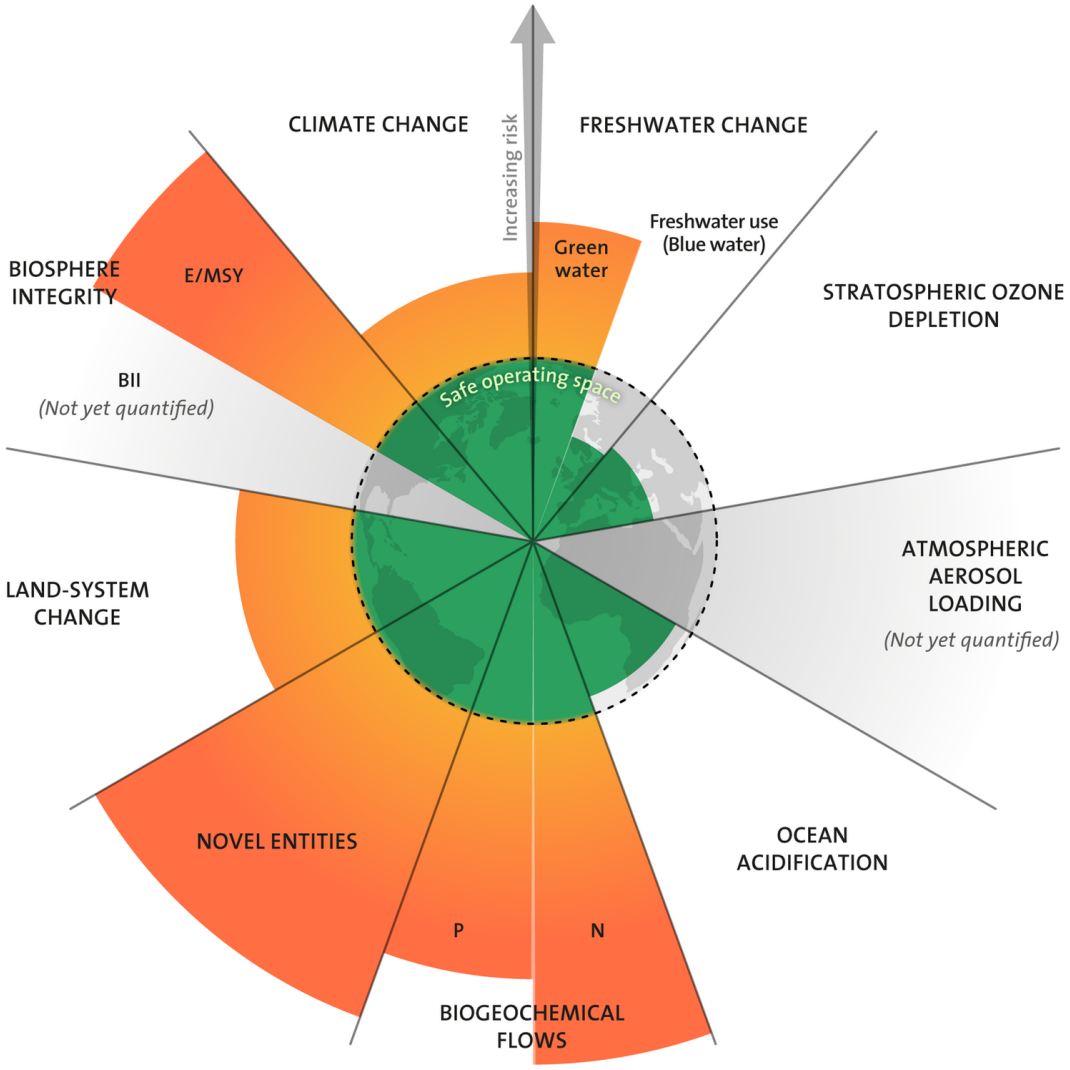

(Azote for Stockholm Resilience Centre,
based on analysis in Wang-Erlandsson et al. (2022))

Innovation for what?

Highly recommend the MOOC “Working for a sustainable future: concepts and approaches”

Misson Oriented Innovation Policy (MOIP)

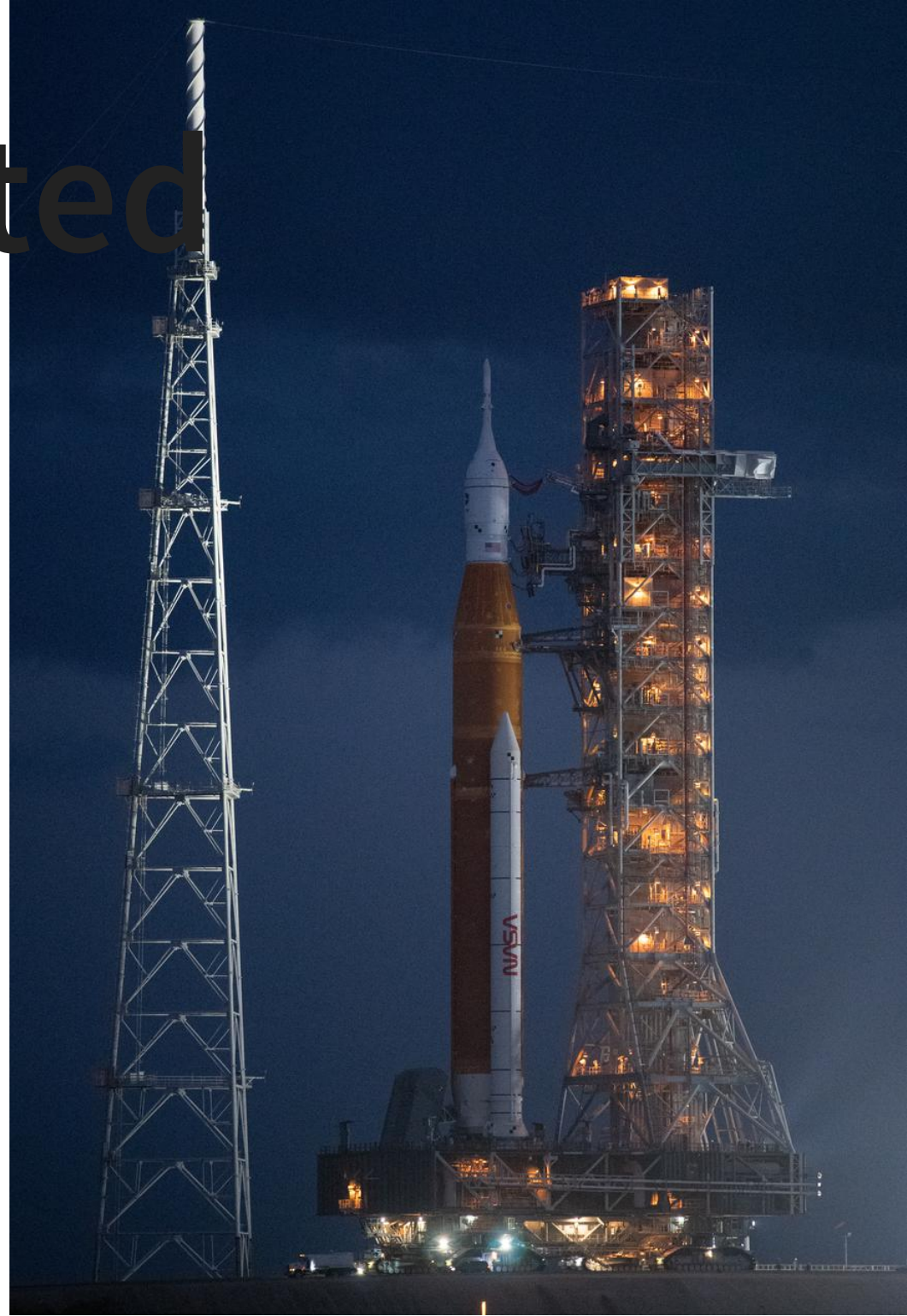

Scale of Sustainability Problems

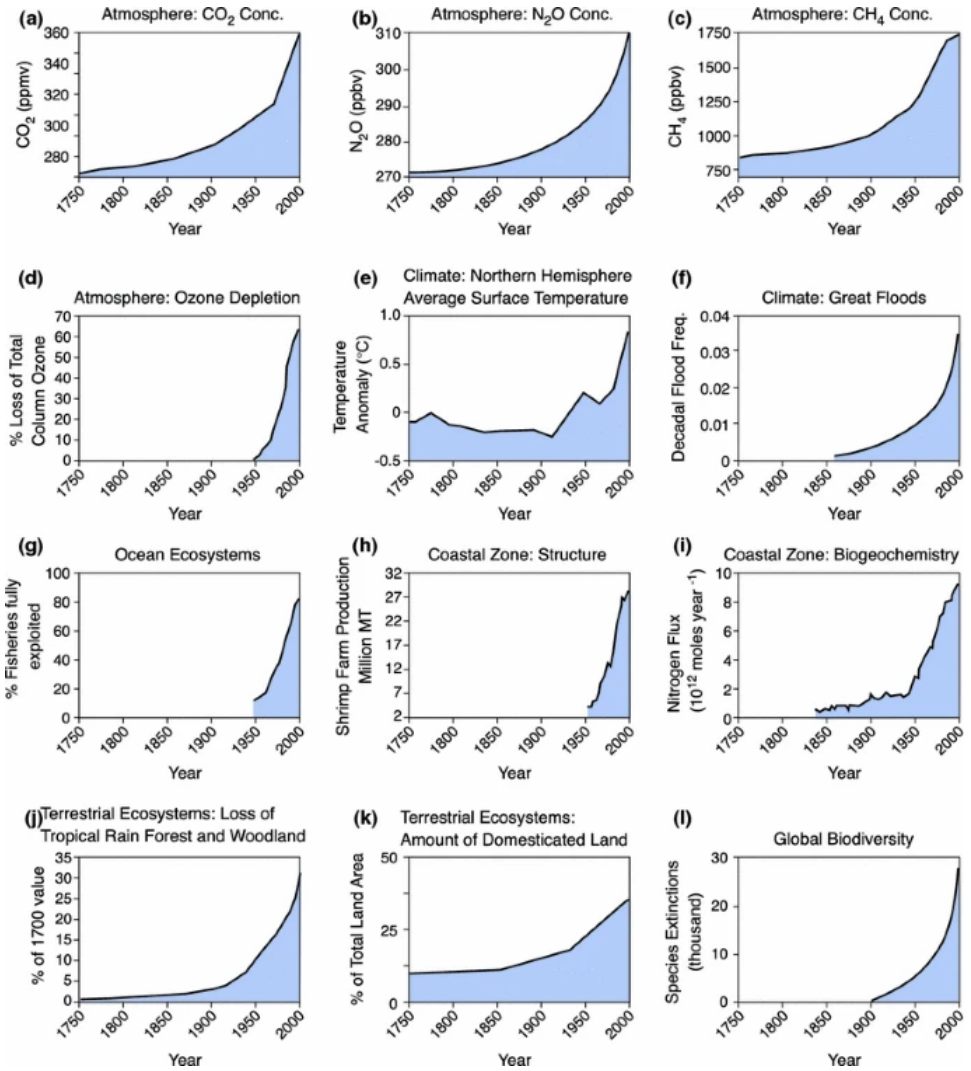

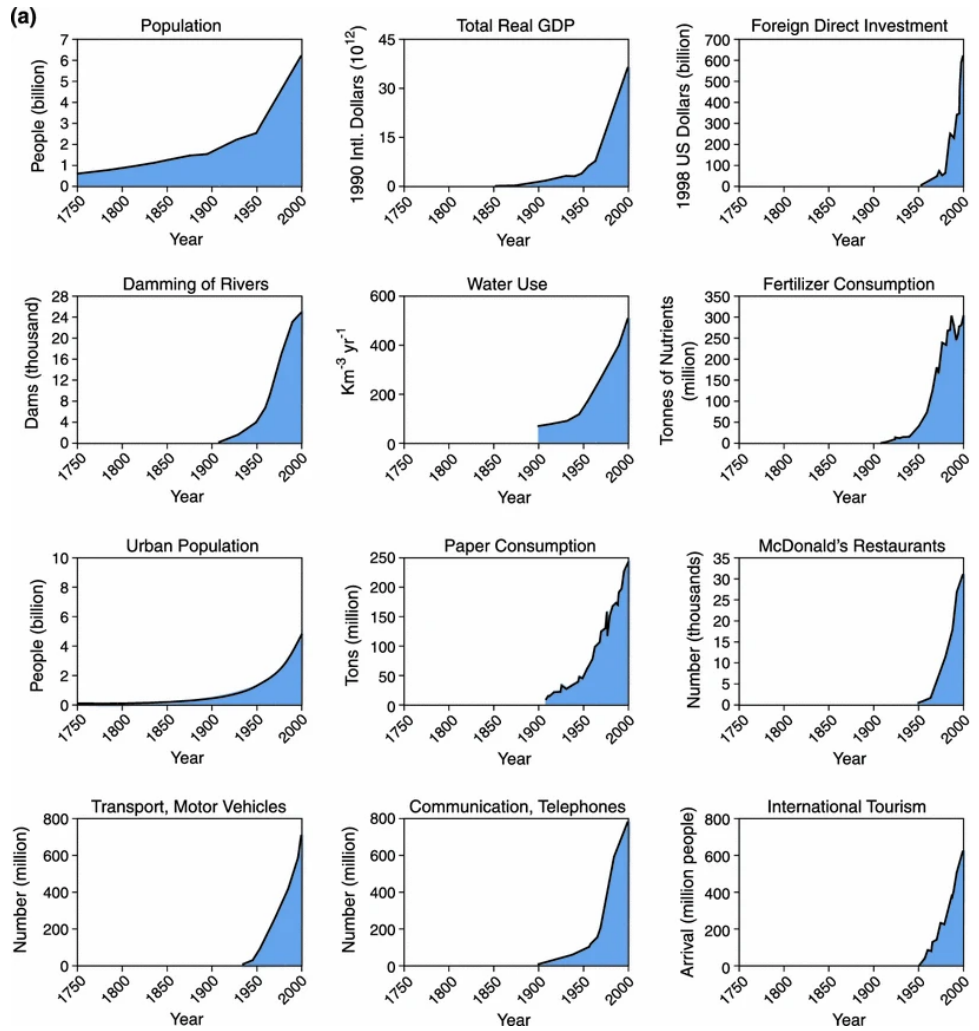

Steffen et al. (2011)

> If you have visions you should go see a doctor

Multi-Level Perspective

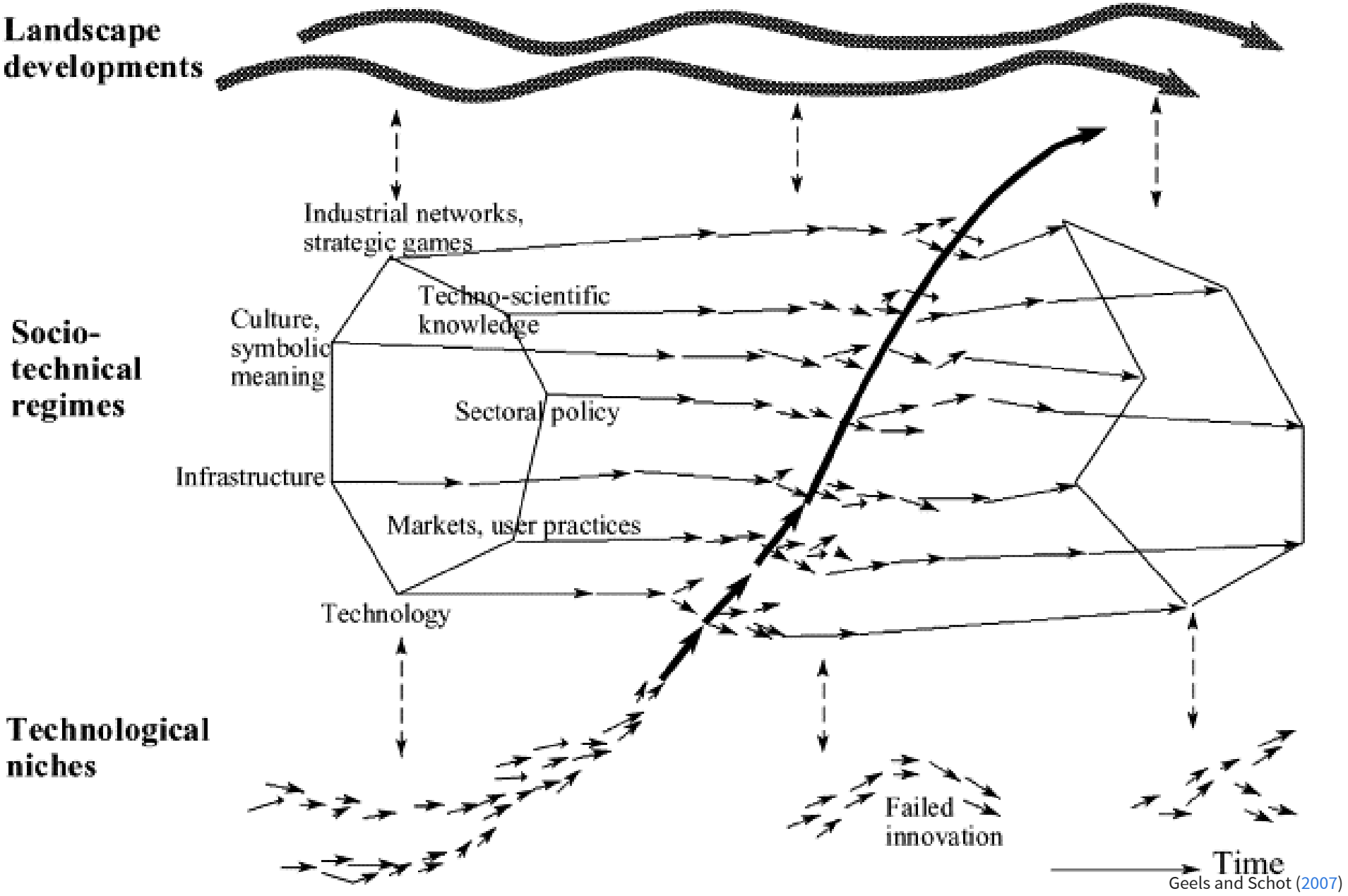

Geels and Schot (2007)

Typology of Transitions

Transformation

Technological Substitution

Reconfiguration

De-alignment and Re-alignment

Current Questions

Context

Time, Scale and Context Matters

Learning Objectives

1. Three Innovation Frames
2. Mission Oriented Innovation Policy and Multi-Level Perspective
3. Innovation in Transitions

Innovation policy is not only economic policy. It is society policy.

Tip

Further reading Chaminade (2018) *Advanced Introduction to National Innovation Systems*

References

Chaminade, Cristina. 2018. *Advanced Introduction to National Innovation Systems*. Cheltenham, UK ; Northampton, MA, USA: Edward Elgar Publishing.

Geels, Frank W., and Johan Schot. 2007. "Typology of Sociotechnical Transition Pathways." *Research Policy* 36 (3): 399–417. https://doi.org/10.1016/j.respol.2007.01.003.

Steffen, Will, Åsa Persson, Lisa Deutsch, Jan Zalasiewicz, Mark Williams, Katherine Richardson, Carole Crumley, et al. 2011. "The Anthropocene: From Global Change to Planetary Stewardship." *AMBIO* 40 (7): 739. https://doi.org/10.1007/s13280-011-0185-x.

Wang-Erlandsson, Lan, Arne Tobian, Ruud J. van der Ent, Ingo Fetzer, Sofie te Wierik, Miina Porkka, Arie Staal, et al. 2022. "A Planetary Boundary for Green Water." *Nature Reviews Earth & Environment* 3 (6, 6): 380–92. https://doi.org/10.1038/s43017-022-00287-8.