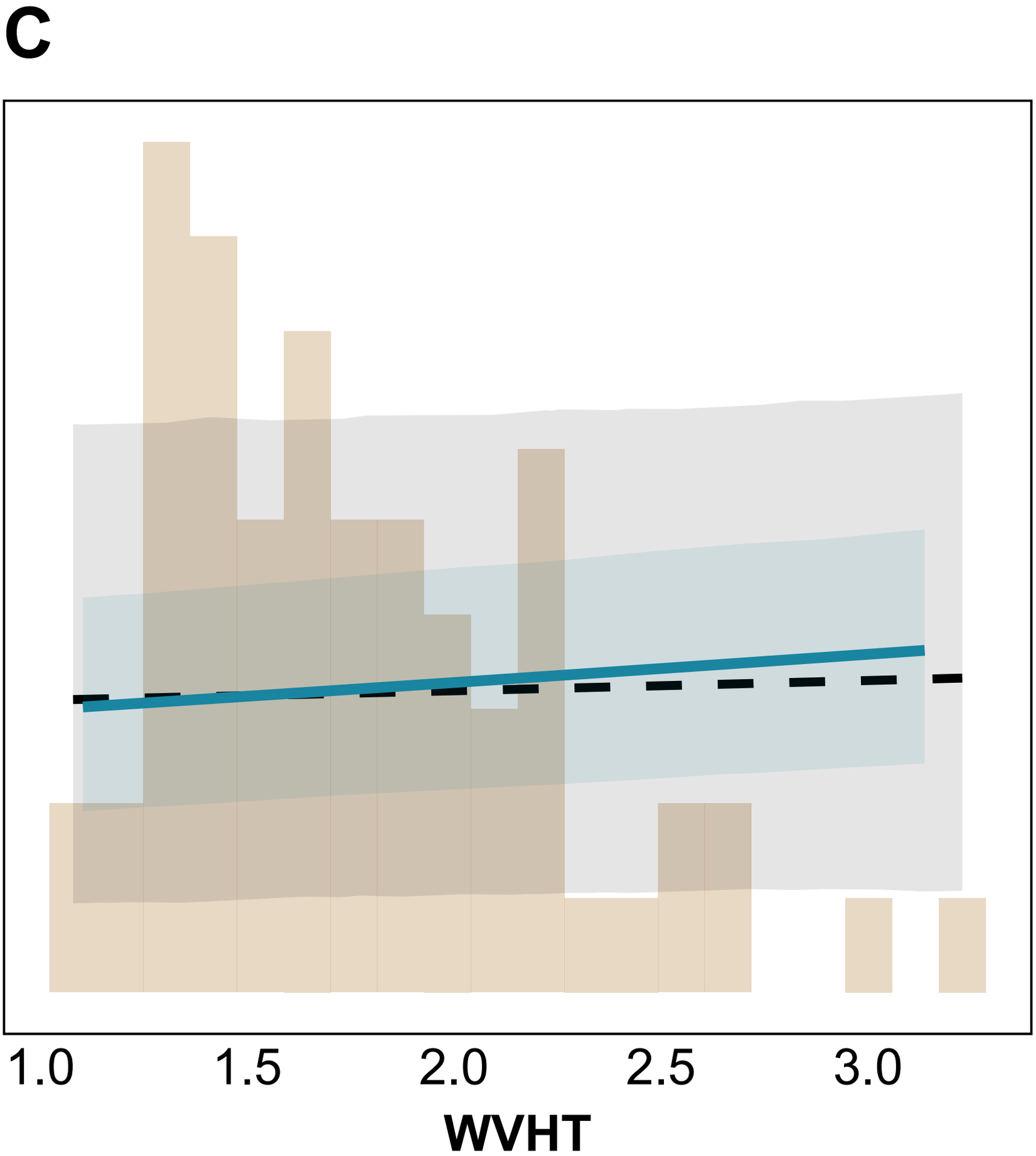
C
1.0
1.5
2.0
2.5
3.0
WVHT