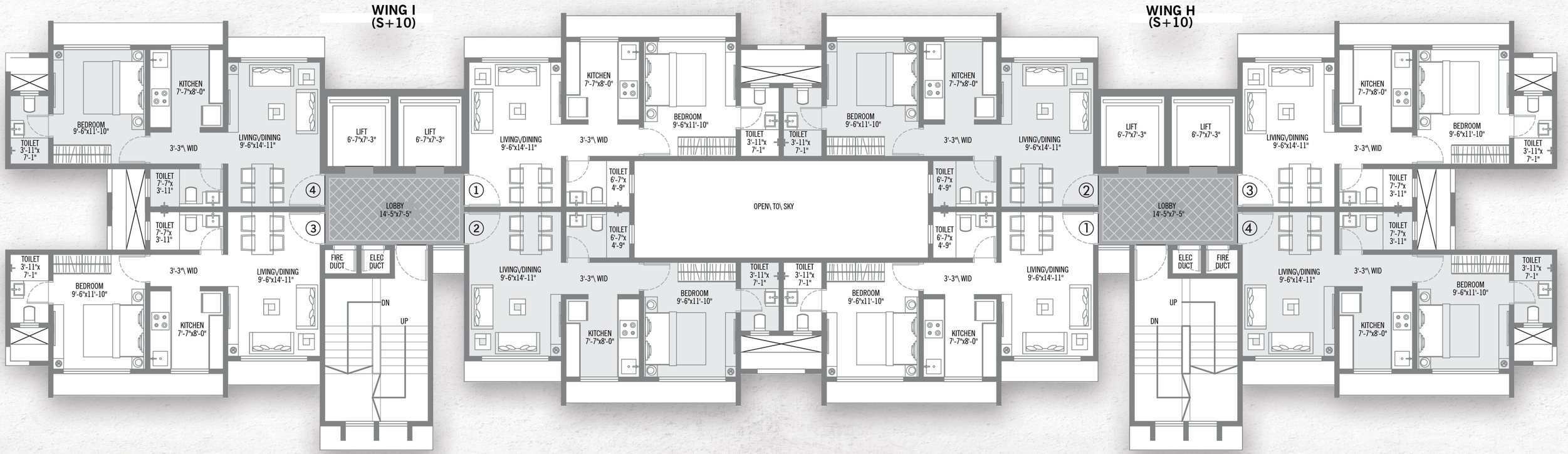
WING I
(S+10)
WING H
(S+10)
BEDROOM
9'-6"x11'-10"
KITCHEN
7'-7"x8'-0"
LIVING\DINING
9'-6"x14'-11"
3'-3"\ WID
TOILET
3'-11"x
7'-1"
TOILET
7'-7"x
3'-11"
LIFT
6'-7"x7'-3"
LOBBY
14'-5"x7'-5"
FIRE
DUCT
ELEC
DUCT
DN
UP
TOILET
6'-7"x
4'-9"
OPEN\ TO\ SKY
①
②
③
④