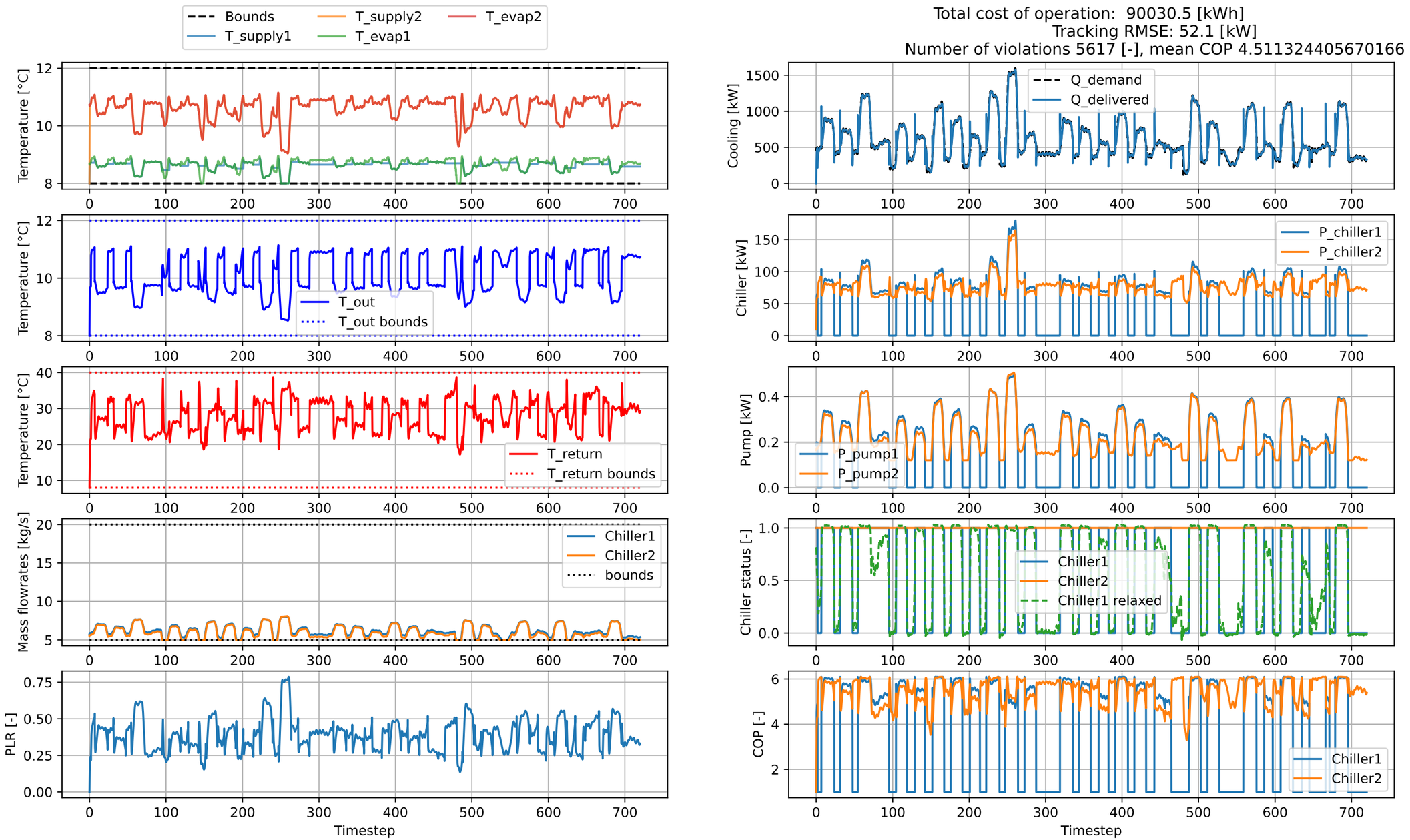
Total cost of operation: 90030.5 [kWh]
Tracking RMSE: 52.1 [kW]
Number of violations 5617 [-], mean COP 4.511324405670166
Bounds
T_supply1
T_supply2
T_evap1
T_evap2
Temperature [°C]
T_out
T_out bounds
T_return
T_return bounds
Mass flowrates [kg/s]
Chiller1
Chiller2
bounds
PLR [-]
Timestep
Cooling [kW]
Q_demand
Q_delivered
Chiller [kW]
P_chiller1
P_chiller2
Pump [kW]
P_pump1
P_pump2
Chiller status [-]
Chiller1 relaxed
COP [-]