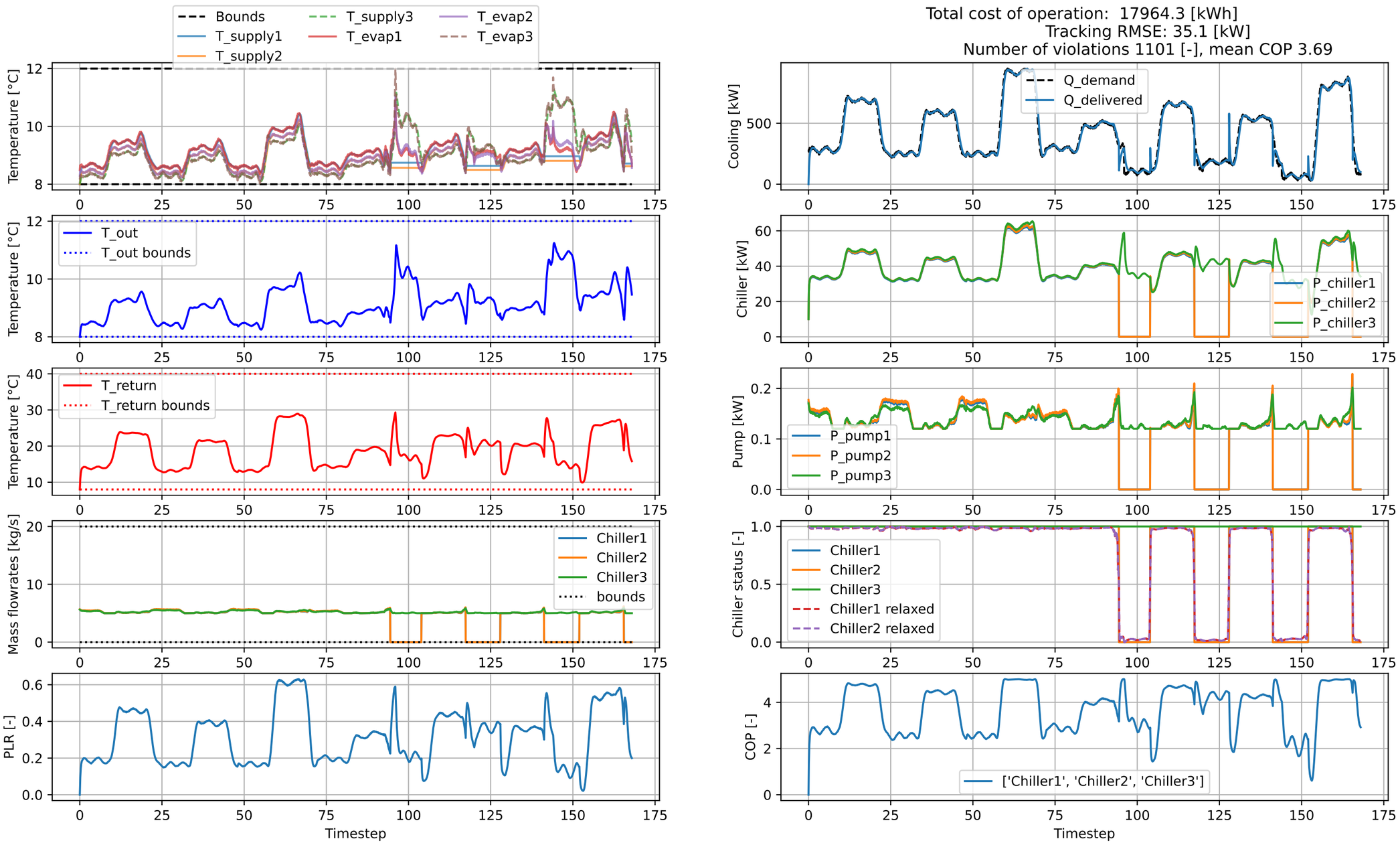
Total cost of operation: 17964.3 [kWh]
Tracking RMSE: 35.1 [kW]
Number of violations 1101 [-], mean COP 3.69
Bounds
T_supply1
T_supply2
T_supply3
T_evap1
T_evap2
T_evap3
Temperature [°C]
T_out
T_out bounds
T_return
T_return bounds
Mass flowrates [kg/s]
Chiller1
Chiller2
Chiller3
bounds
PLR [-]
Timestep
Q_demand
Q_delivered
Cooling [kW]
Chiller [kW]
P_chiller1
P_chiller2
P_chiller3
Pump [kW]
P_pump1
P_pump2
P_pump3
Chiller status [-]
Chiller1 relaxed
Chiller2 relaxed
COP [-]
['Chiller1', 'Chiller2', 'Chiller3']