Credit Card Payment -

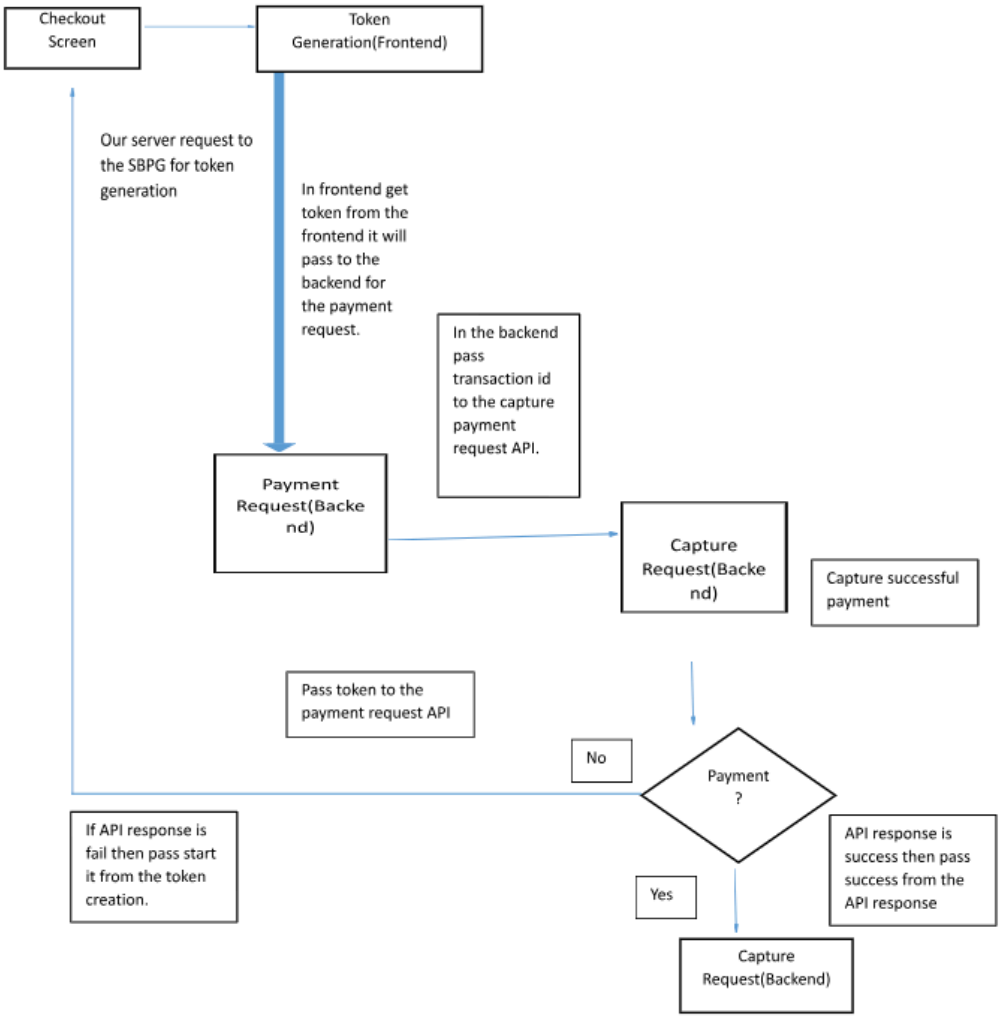

https://developer.sbpayment.jp/en/payment-service/credit/6871/

Available billing methods -

1. Charged per User
   URL - https://developer.sbpayment.jp/en/billing-method/6745/

2. Recurring By Billing
   URL - https://developer.sbpayment.jp/en/billing-method/6745/

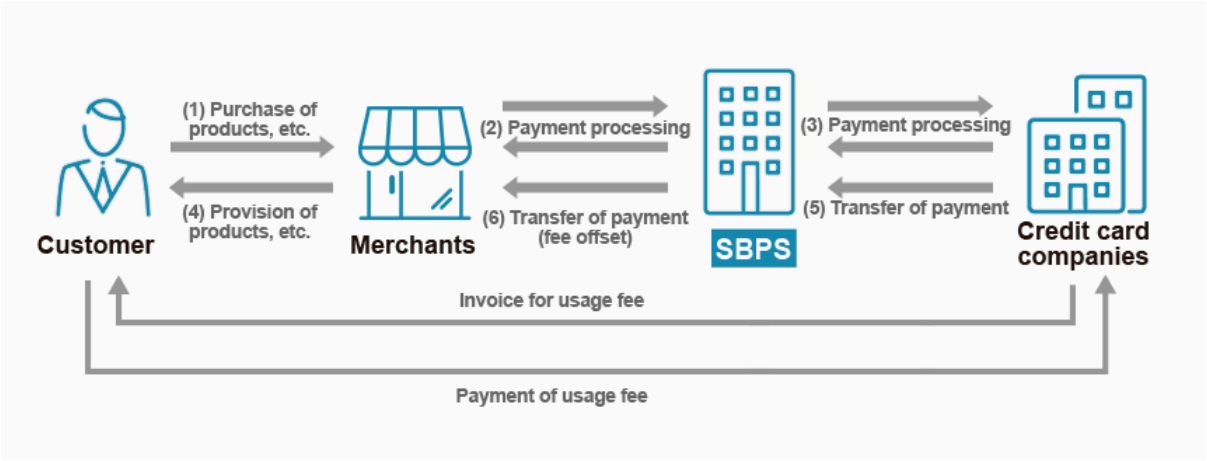
(1) Purchase of products, etc.
(4) Provision of products, etc.
Customer
Merchants
(2) Payment processing
(6) Transfer of payment (fee offset)
SBPS
(3) Payment processing
(5) Transfer of payment
Credit card companies
Invoice for usage fee
Payment of usage fee

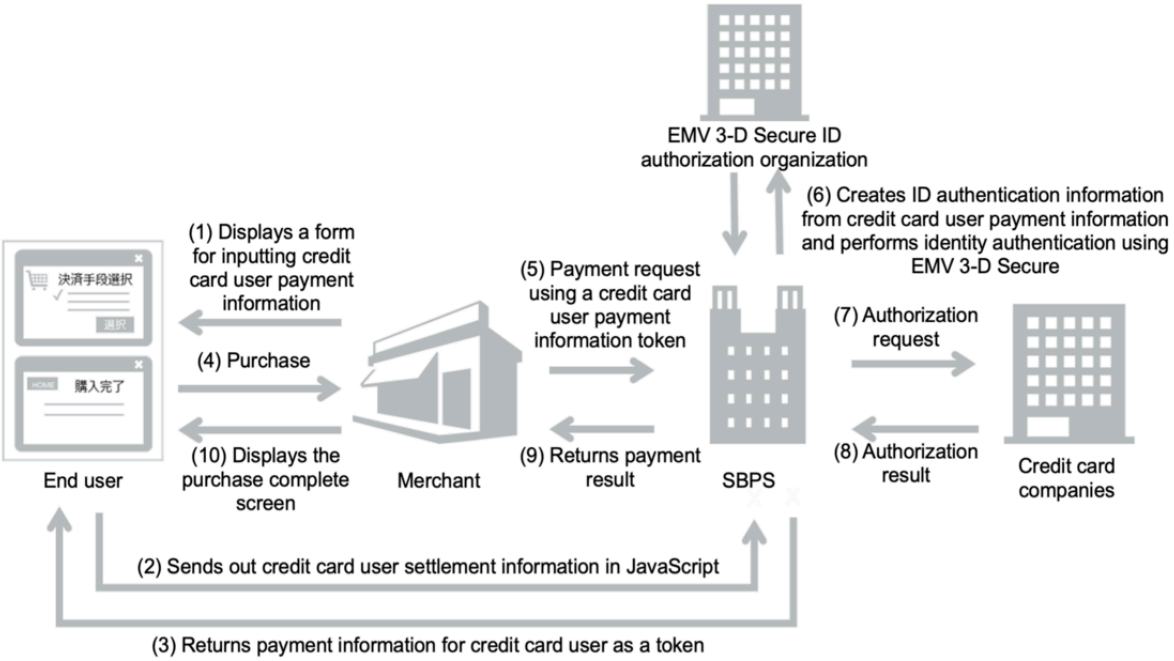
EMV 3-D Secure ID authorization organization
(6) Creates ID authentication information from credit card user payment information and performs identity authentication using EMV 3-D Secure
(1) Displays a form for inputting credit card user payment information
(4) Purchase
(10) Displays the purchase complete screen
End user
Merchant
(5) Payment request using a credit card user payment information token
(9) Returns payment result
SBPS
(7) Authorization request
(8) Authorization result
Credit card companies
(2) Sends out credit card user settlement information in JavaScript
(3) Returns payment information for credit card user as a token

https://developer.sbpayment.jp/en/billing-method/6745/

https://developer.sbpayment.jp/en/system-specifications/link-type/5915/#data-nav-note-id-3

https://developer.sbpayment.jp/en/system-specifications/api-type/3783/#tag/%E3%82%AF%E3%83%AC%E3%82%B8%E3%83%83%E3%83%88%E3%82%AB%E3%83%BC%E3%83%89%E6%B1%BA%E6%B8%88/paths/~1api~1xmlapi.do%20(ST01-00131-101)/post

https://developer.sbpayment.jp/en/system-specifications/api-type/3746/