JORDAN SPIETH
UA MAJOR CHAMPION

SPRING **2018**

# GOLF

**UNDER ARMOUR® INNOVATION**

MATERIALS MADE BETTER. COMFORT MADE PERFECT.

## SPRING '18 GOLF


004 MEN'S
026 WOMEN'S
046 YOUTH
053 HEADWEAR & ACCESSORIES
068 SHOES
077 FITNESS
092 STAFF / TOURNAMENT


UNDER ARMOUR.

**BRAND MISSION** TO MAKE ALL ATHLETES BETTER
*THROUGH PASSION, DESIGN AND THE RELENTLESS PURSUIT OF INNOVATION.*

**VISION** TO EMPOWER
*ATHLETES EVERYWHERE.*

# PERFORMANCE DNA

Every Under Armour® product is doing something for you: it's making you better. Following are the core pieces of DNA that deliver on this promise. The building blocks of performance.

## STORM

Water repellant performance fabric.
Water repellant and windproof performance fabric.
Waterproof and windproof performance fabric.

## THREADBORNE

Quick drying, ultra-lightweight comfort. High stretch and recovery without clinging or absorbing sweat.

## REACTOR

ColdGear Reactor is intelligent insulation that adapts to any activity for non-stop comfort and total versatility.

# SIZING AND FIT

Under Armour® Performance has already compensated in the design of its apparel to be consistent with normal (XS-3XL) sizing. Please order the size you would wear in a non-performance garment. All sizes are in inches.

| MEN'S | SM | MD | LG | XL | XXL | 3XL |
|---|---|---|---|---|---|---|
| CHEST | 34-36 | 38-40 | 42-44 | 46-48 | 50-52 | 54-56 |
| WAIST | 28-29 | 30-32 | 34-36 | 38-40 | 42-44 | 46-48 |

| BOYS | YXS | YSM | | YMD | | YLG | | YXL | |
|---|---|---|---|---|---|---|---|---|---|
| | 6 | 7 | 8 | 10 | 12 | 14 | 16 | 18 | 20 |
| CHEST | 24 | 25½ | 26½ | 27½ | 28½ | 30½ | 32 | 33½ | 35 |
| WAIST | 23 | 23½ | 24½ | 25½ | 26½ | 28 | 29½ | 31 | 32½ |
| HIP | 25 | 26½ | 27¾ | 29 | 30½ | 32 | 33½ | 35 | 36½ |

| WOMEN'S | XS | SM | MD | LG | XL | XXL |
|---|---|---|---|---|---|---|
| | 0-2 | 4-6 | 8-10 | 12-14 | 16 | 18 |
| CHEST | 31-33 | 31½-35½ | 36-38 | 38½-40½ | 41-43 | 43+ |
| WAIST | 23-25 | 25½-27½ | 28-30 | 30½-32½ | 33-35 | 35+ |
| HIP | 33-35 | 35½-37½ | 38-40 | 40½-42½ | 43-45 | 45+ |

| GIRLS | YXS | | YSM | | YMD | | YLG | | YXL | |
|---|---|---|---|---|---|---|---|---|---|---|
| | 6 | 6X | 7 | 8 | 10 | 12 | 14 | 16 | 18 | 20 |
| CHEST | 24 | 24¾ | 26 | 27 | 28½ | 30 | 31½ | 33½ | 35½ | 37½ |
| WAIST | 23 | 23½ | 23½ | 24¼ | 25 | 26 | 28 | 30 | 32 | 34 |
| HIP | 25 | 25¾ | 27½ | 28½ | 30 | 32 | 34 | 36 | 38 | 40 |

COMPRESSION

**ULTRA-TIGHT, 'SECOND-SKIN' FIT**
These products fit snugly to the body, providing a close, lean and supportive fit

FITTED

**CONTOURED TO THE BODY**
Designed to be very close to the body without the constriction of compression.

LOOSE

**GENEROUS CUT, OVERSIZED FIT**
Generous cut product, providing full range of motion and a full, loose fit.

# GEARLINES

coldgear

-0° 55°

BEST FOR WEATHER BETWEEN 0° AND 55°

heatgear

75° 100°

BEST FOR WEATHER BETWEEN 75° AND 100°

# ART PROCESS METHODS

Every Under Armour® graphic tells a story. Let ours tell yours.

**X** Our Screenprint process method for all Tech and other Polyester based fabrications. This process methods is designed to give the most accurate color while also preventing dye migration.

**CC** Used for our Charged Cotton and Tri-Blend platforms. It is available in based (XCC) and un-based (PCC) options to give a clean, graphic look vs. a softer, weathered feel.

**LTX** Our Threadborne fabrics have a lighter weight than our other fabric platforms; this process allows for less ink coverage with open type and smaller graphics overall.

**E** Embroidery is a cornerstone decoration process for our Golf and Outerwear collection.

**VT** VersaTwill is a patch process that utilizes other fabrics much like traditional appliqué. It is superior to appliqué with its larger library of fabric choices and techniques. Also, since it's applied with adhesive, there is no messy stitching on the inside of the garment.

**VTP** A special VersaTwill process specifically for polos and outerwear. This can give this category and modern and elevated look versus traditional embroidery.

**CP** Cold press is a patch application that allows for great detail and an amazing hand. Available on a myriad of product from Golf polos to Quarter Zips, Sports Bras, and Shorts.

**MTO** Our MTO product is a great opportunity to get graphic looks not possible on finished product. This product is printed before construction and allows us to get larger graphics that can travel seam to seam.

heatgear

LOOSE

5603

000 102 1027 148 1520 1532 1550 1890 190 2045 2490 292 3010

307 455 539 555 5603 561 5775 580 5825 630 972 999

## UM0494 PERFORMANCE POLO

**$55.00 // S - 3XL, XS**, 4XL* // 95% POLYESTER / 5% ELASTANE**

- *4-way stretch fabrication for greater mobility*
- *50+ UPF protects your skin from the sun's harmful rays*
- *Anti-odor technology prevents the growth of odor causing microbes*
- *Moisture Transport System wicks sweat & dries fast*
- *UA logo on left sleeve*
- *Rib knit collar*

| COLORS | | | |
|---|---|---|---|
| 000 | WHITE** | 307 | STEELTOWN GOLD |
| 102 | CAROLINA BLUE | 455 | DARK ORANGE |
| 1027 | BLUE INFINITY | 539 | CARDINAL* |
| 148 | ROYAL* | 555 | RED** |
| **1520** | **MEDITERRANEAN** | **5603** | **NEON CORAL** |
| 1532 | MAKO BLUE | 561 | CRIMSON |
| 1550 | BLUE MARKER | 5775 | FLAWLESS* |
| **1890** | **MOROCCAN** | 580 | MAROON |
| 190 | MIDNIGHT NAVY** | 5825 | BLACK CURRANT |
| 2045 | TEAM KELLY GREEN | 630 | PURPLE |
| 2490 | JADE | 972 | GRAPHITE** |
| 292 | FOREST GREEN | 999 | BLACK** |
| **3010** | **YELLOW SOUL** | | |

heatgear

LOOSE

1410

000 1010 1027 1410 148

1518 1520 190 455 555 999

## UM0555 PERFORMANCE STRIPE 2.0 POLO

**$66.00 // S - 3XL // 95% POLYESTER / 5% ELASTANE**

- *30+ UPF protects your skin from the sun's harmful rays*
- *Anti-odor technology prevents the growth of odor causing microbes*
- *Moisture Transport System wicks sweat & dries fast*
- *Classic three-color yarn dye stripe*
- *UA logo on left sleeve*
- *Self fabric collar*

| COLORS | |
|---|---|
| 000 | WHITE / RHINO / STEEL |
| **1010** | **TROPICAL TIDE / YELLOW SOUL / TEAL PUNCH** |
| 1027 | BLUE INFINITY / ACADEMY / WHITE |
| **1410** | **BASS BLUE / NEON CORAL / ACADEMY** |
| 148 | ROYAL / STEEL / WHITE |
| 1518 | URBAN BLUE / WHITE |
| **1520** | **MEDITERRANEAN / ACADEMY / LUMOS LIME** |
| 190 | MIDNIGHT NAVY / STEEL / WHITE |
| 455 | DARK ORANGE / STEEL / WHITE |
| 555 | RED/ GRAPHITE / WHITE |
| 999 | BLACK/ STEEL / WHITE |

heatgear

LOOSE

1520

000 1090 1520 384 999

NEW

## UM0551 VIVID PRINT POLO

**$66.00 // S - 3XL // 95% POLYESTER / 5% ELASTANE**

- *Anti-odor technology prevents the growth of odor causing microbes*
- *Moisture Transport System wicks sweat & dries fast*
- *Herringbone print pattern with solid back and sleeves*
- *UA logo on left sleeve*
- *Solid self fabric collar*

| | COLORS |
|---|---|
| 000 | WHITE / OVERCAST |
| 1090 | ACADEMY |
| 1520 | MEDITERRANEAN / ACADEMY |
| 384 | LUMOS LIME / SUSTENANCE |
| 999 | BLACK |

000 1090 1520 384 999

heatgear

LOOSE

384

000 1890 384

NEW

## UM0552 EAGLE STRIPE POLO

**$66.00 // S - 3XL // 95% POLYESTER / 5% ELASTANE**

- *30+ UPF protects your skin from the sun's harmful rays*
- *Anti-odor technology prevents the growth of odor causing microbes*
- *Moisture Transport System wicks sweat & dries fast*
- *Two-color yarn dye stripe*
- *UA logo on left sleeve*
- *Self fabric collar*

| | COLORS |
|---|---|
| 000 | WHITE / ACADEMY |
| 1890 | MOROCCAN / TEAL PUNCH |
| 384 | LUMOS LIME / MEDITERRANEAN |

000 1890 384

heatgear

LOOSE

148

1027 148 1518 187H 190 2490 4550 539 555 5775 5825 949H 999

## UM0495 ELEVATED HEATHER POLO

**$72.00 // S - 3XL // 88% POLYESTER / 12% ELASTANE**

- *4-way stretch fabrication for greater mobility*
- *30+ UPF protects your skin from the sun's harmful rays*
- *All over streaky heather & tiger feeder patterns*
- *Moisture Transport System wicks sweat & dries fast*
- *UA logo on left sleeve*
- *Self collar with collar stand*

**COLORS**

| | | | |
|---|---|---|---|
| 1027 | BLUE INFINITY TIGER FEEDER | 555 | RED |
| 148 | ROYAL | 5775 | FLAWLESS |
| 1518 | URBAN BLUE TIGER FEEDER | 5825 | BLACK CURRANT TIGER FEEDER |
| 187H | CARBON HEATHER | 949H | TRUE GREY HEATHER |
| 190 | MIDNIGHT NAVY | 999 | BLACK |
| 2490 | JADE TIGER FEEDER | | |
| 4550 | MANDARIN TIGER FEEDER | | |
| 539 | CARDINAL | | |

heatgear

LOOSE

5603

1090 1890 3010 384 5603

NEW

## UM0571 PLAYOFF HEATHER POLO

**$72.00 // S - 3XL // 88% POLYESTER / 12% ELASTANE**

- *30+ UPF protects your skin from the sun's harmful rays*
- *Anti-odor technology prevents the growth of odor causing microbes*
- *Moisture Transport System wicks sweat & dries fast*
- *All over two-color tonal heather pattern*
- *UA logo on left sleeve*
- *Self fabric collar*

**COLORS**

| | |
|---|---|
| 1090 | ACADEMY / BASS BLUE |
| 1890 | MOROCCAN / TEAL PUNCH |
| 3010 | TOKYO / YELLOW SOUL |
| 384 | LUMOS LIME / AEGEAN |
| 5603 | NEON CORAL / PIERCE |

heatgear

LOOSE

187H

1090 187H 999

## UM0546 PLAYOFF LONG SLEEVE POLO

**$76.00 // S - 2XL // 88% POLYESTER / 12% ELASTANE**

- *30+ UPF protects your skin from the sun's harmful rays*
- *Anti-odor technology prevents the growth of odor causing microbes*
- *Moisture Transport System wicks sweat & dries fast*
- *Covered placket with taping detail*
- *UA logo on left sleeve*
- *Self fabric collar*

**COLORS**

| | |
|---|---|
| 1090 | ACADEMY |
| 187H | CARBON HEATHER |
| 999 | BLACK |

heatgear

LOOSE

1010

000 1010 148 1513 1520 1550 1890 190 2490

2503 4550 5016 539 555 580 630 949H 9053 999

## UM0545 PLAYOFF STRIPE POLO

**$72.00 // S - 3XL // 88% POLYESTER / 12% ELASTANE**

- *30+ UPF protects your skin from the sun's harmful rays*
- *Anti-odor technology prevents the growth of odor causing microbes*
- *Moisture Transport System wicks sweat & dries fast*
- *Two color yarn dye feeder stripe*
- *UA logo on left sleeve*
- *Self fabric collar*

**COLORS**

| | | | |
|---|---|---|---|
| 000 | WHITE / RHINO | 539 | CARDINAL / STEEL |
| **1010** | **TROPICAL TIDE / YELLOW SOUL** | 555 | RED / STEEL |
| 148 | ROYAL / STEEL | 580 | MAROON / STEEL |
| 1513 | BAYOU BLUE / STEEL | 630 | PURPLE / STEEL |
| **1520** | **MEDITERRANEAN / ACADEMY** | 949H | TRUE GREY HEATHER / WHITE |
| 1550 | BLUE MARKER / ABSINTHE | **9053** | **ZINC / STEALTH** |
| **1890** | **MOROCCAN / TROPICAL TIDE** | 999 | BLACK / STEEL |
| 190 | MIDNIGHT NAVY / STEEL | | |
| 2490 | JADE / ACADEMY | | |
| **2503** | **AEGEAN / LUMOS LIME** | | |
| 4550 | MANDARIN / STEEL | | |
| **5016** | **PIERCE / NEON CORAL** | | |

heatgear

LOOSE

1090

000 1090

NEW

## UM0569 PLAYOFF COURSE GRID POLO

**$72.00 // S - 2XL // 88% POLYESTER / 12% ELASTANE**

- *30+ UPF protects your skin from the sun's harmful rays*
- *Anti-odor technology prevents the growth of odor causing microbes*
- *Moisture Transport System wicks sweat & dries fast*
- *All over Course Grid printed pattern*
- *UA logo on left sleeve*
- *Self fabric collar*

**COLORS**

| | |
|---|---|
| 000 | WHITE |
| 1090 | ACADEMY |

000 1090

heatgear

LOOSE

384

000 1090 1520 384

NEW

## UM0570 PLAYOFF BLAST STRIPE POLO

**$72.00 // S - 2XL // 88% POLYESTER / 12% ELASTANE**

- *30+ UPF protects your skin from the sun's harmful rays*
- *Anti-odor technology prevents the growth of odor causing microbes*
- *Moisture Transport System wicks sweat & dries fast*
- *Multicolor yarn dye stripe*
- *UA logo on left sleeve*
- *Self fabric collar*

**COLORS**

| | |
|---|---|
| 000 | WHITE / MEDITERRANEAN / OVERCAST GRAY HEATHER |
| 1090 | ACADEMY / MEDITERRANEAN / ACADEMY HEATHER |
| 1520 | MEDITERRANEAN / LUMOS LIME / MEDITERRANEAN HEATHER |
| 384 | LUMOS LIME / AEGEAN GREEN / LUMOS LIME HEATHER |

heatgear

LOOSE

1090

1090 972 999

## UM0531 PLAYOFF VENTED HEATHER POLO

**$72.00 // S - 2XL // 88% POLYESTER / 12% ELASTANE**

- *30+ UPF protects your skin from the sun's harmful rays*
- *Anti-odor technology prevents the growth of odor causing microbes*
- *Moisture Transport System wicks sweat & dries fast*
- *Pointelle jersey fabrication with heather face*
- *UA logo on left sleeve*
- *Self fabric collar*

| | COLORS |
|---|---|
| 1090 | ACADEMY |
| 972 | GRAPHITE |
| 999 | BLACK |

heatgear

LOOSE

5016

1415 1520 5016 999

NEW

## UM0553 PLAYOFF VENTED WOVEN POLO

**$72.00 // S - 3XL // 88% POLYESTER / 12% ELASTANE**

- *30+ UPF protects your skin from the sun's harmful rays*
- *Anti-odor technology prevents the growth of odor causing microbes*
- *Moisture Transport System wicks sweat & dries fast*
- *All over AirVent fabrication*
- *UA logo on left chest*
- *Self fabric collar*

| | COLORS |
|---|---|
| 1415 | TEAL PUNCH |
| 1520 | MEDITERRANEAN |
| 5016 | PIERCE |
| 999 | BLACK |

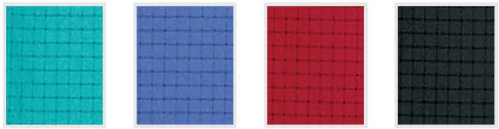

1415 1520 5016 999

heatgear

LOOSE

000

000 5603 9053

NEW

## UM0566 PLAYOFF SUPER STRIPE POLO

**$72.00 // S - 3XL // 88% POLYESTER / 12% ELASTANE**

- *30+ UPF protects your skin from the sun's harmful rays*
- *Anti-odor technology prevents the growth of odor causing microbes*
- *Moisture Transport System wicks sweat & dries fast*
- *Blocked stripe design with contrast chest stripe*
- *UA logo on left sleeve*
- *Self fabric collar*

| | COLORS |
|---|---|
| 000 | WHITE / NEON CORAL |
| 5603 | NEON CORAL / ACADEMY |
| 9053 | ZINC / VERMILLION |

heatgear

LOOSE

1010

000 1010 1890 999

NEW

## UM0567 PLAYOFF GRAPHIC HUE POLO

**$72.00 // S - 2XL // 88% POLYESTER / 12% ELASTANE**

- *30+ UPF protects your skin from the sun's harmful rays*
- *Anti-odor technology prevents the growth of odor causing microbes*
- *Moisture Transport System wicks sweat & dries fast*
- *Graphic printed pattern with solid back and sleeves*
- *UA logo on left sleeve*
- *Self fabric collar*

| | COLORS |
|---|---|
| 000 | WHITE / ZINC |
| 1010 | TROPICAL TIDE / TOURMALINE TEAL |
| 1890 | MOROCCAN / BLACK |
| 999 | BLACK / TROPICAL TIDE |

heatgear

LOOSE

000

000 1410 5603

NEW

## UM0568 PLAYOFF OMBRE POLO

**$72.00 // S - 2XL // 88% POLYESTER / 12% ELASTANE**

- *30+ UPF protects your skin from the sun's harmful rays*
- *Anti-odor technology prevents the growth of odor causing microbes*
- *Moisture Transport System wicks sweat & dries fast*
- *Ombre fade print on sleeves with solid body and collar*
- *UA logo on left sleeve*
- *Self fabric collar*

| | COLORS |
|---|---|
| 000 | WHITE |
| 1410 | BASS BLUE |
| 5603 | NEON CORAL |

THREADBORNE

heatgear

LOOSE

1410

000 1090 1010 1410 190 384 999

NEW

## UM0572 THREADBORNE POLO

**$76.00 // S - 2XL // 100% POLYESTER**

- *Threadborne microthread technology dries faster, won't cling to you, won't chafe & stretches without absorbing sweat.*
- *30+ UPF protects your skin from the sun's harmful rays*
- *Anti-odor technology prevents the growth of odor causing microbes*
- *2-button placket for clean, modern look*
- *UA logo on left sleeve*
- *Woven fabric collar*

| | COLORS |
|---|---|
| 000 | WHITE |
| 1090 | ACADEMY |
| 1010 | TROPICAL TIDE |
| 1410 | BASS BLUE |
| 190 | MIDNIGHT NAVY |
| 384 | LUMOS LIME |
| 999 | BLACK |

THREADBORNE

heatgear

LOOSE

1520

1010 1520 3010 5603

NEW

## UM0574 THREADBORNE BOUNDLESS POLO

**$80.00 // S - 2XL // 100% POLYESTER**

- *Threadborne microthread technology dries faster, won't cling to you, won't chafe & stretches without absorbing sweat.*
- *30+ UPF protects your skin from the sun's harmful rays*
- *Anti-odor technology prevents the growth of odor causing microbes*
- *Multicolor yarn dye stripe with solid raglan sleeve*
- *2-button placket for clean, modern look*
- *UA logo on left sleeve*
- *Self fabric collar*

| | COLORS |
|---|---|
| 1010 | TROPICAL TIDE |
| 1520 | MEDITERRANEAN |
| 3010 | YELLOW SOUL |
| 5603 | NEON CORAL |

THREADBORNE

heatgear

LOOSE

GARMENT DETAIL

9053

1520 384 9053

NEW

## UM0575 THREADBORNE PIQUE POLO

**$80.00 // S - 2XL // 81% POLYESTER / 19% ELASTANE**

- *Threadborne microthread technology dries faster, won't cling to you, won't chafe & stretches without absorbing sweat.*
- *30+ UPF protects your skin from the sun's harmful rays*
- *Anti-odor technology prevents the growth of odor causing microbes*
- *Yarn dye pique fabrication*
- *2-button placket for clean, modern look*
- *UA logo on left sleeve*
- *Woven fabric collar*

| | COLORS |
|---|---|
| 1520 | MEDITERRANEAN / ACADEMY |
| 384 | LUMOS LIME / AEGEAN |
| 9053 | ZINC / RHINO |

THREADBORNE heatgear LOOSE

1890

1890 999

NEW

## UM0577 THREADBORNE LIMITLESS POLO

**$85.00 // S - 2XL // 100% POLYESTER**

- *Threadborne microthread technology dries faster, won't cling to you, won't chafe & stretches without absorbing sweat.*
- *30+ UPF protects your skin from the sun's harmful rays*
- *Anti-odor technology prevents the growth of odor causing microbes*
- *All over jacquard pattern*
- *2-button placket for clean, modern look*
- *UA logo on left sleeve*
- *Woven fabric collar*

| | COLORS |
|---|---|
| 1890 | MOROCCAN |
| 999 | BLACK |

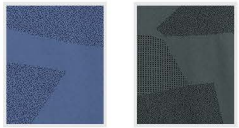

1890 999

THREADBORNE heatgear LOOSE

999

000 5603 999

NEW

## UM0578 THREADBORNE INFINITE POLO

**$85.00 // S - 2XL // 68% POLYESTER / 32% ELASTANE**

- *Threadborne microthread technology dries faster, won't cling to you, won't chafe & stretches without absorbing sweat.*
- *30+ UPF protects your skin from the sun's harmful rays*
- *Anti-odor technology prevents the growth of odor causing microbes*
- *Engineered jacquard pattern with solid jersey back and sleeve*
- *2-button placket for clean, modern look*
- *UA logo on left sleeve*
- *Self fabric collar*

| | COLORS |
|---|---|
| 000 | WHITE / YELLOW SOUL |
| 5603 | NEON CORAL / BASS BLUE |
| 999 | BLACK / ZINC |

THREADBORNE heatgear LOOSE

1090

1090 5603

NEW

## UM0576 THREADBORNE OUTERGLOW POLO

**$90.00 // S - 2XL // 100% POLYESTER**

- *Threadborne microthread technology dries faster, won't cling to you, won't chafe & stretches without absorbing sweat.*
- *30+ UPF protects your skin from the sun's harmful rays*
- *Anti-odor technology prevents the growth of odor causing microbes*
- *Front and back jacquard pattern*
- *2-button placket for clean, modern look*
- *UA logo on left sleeve*
- *Self fabric collar*

| | COLORS |
|---|---|
| 1090 | ACADEMY |
| 5603 | NEON CORAL HEATHER |

LOOSE

2503

000 1410 1890 2503 914 999

NEW

## UM7183 SCRATCH 1/4 ZIP

**$70.00 // S - 3XL // 94% POLYESTER / 6% ELASTANE**

- *30+ UPF protects your skin from the sun's harmful rays*
- *4-way stretch fabrication for greater mobility*
- *Anti-odor technology prevents the growth of odor causing microbes*
- *Moisture Transport System wicks sweat & dries fast*
- *Blocked design with heather top and sleeves, ¼ zip placket and stand collar*
- *UA logo on left sleeve*

| | COLORS |
|---|---|
| 000 | WHITE |
| 1410 | BASS BLUE |
| 1890 | MOROCCAN |
| 2503 | AEGEAN GREEN |
| 914 | STEEL |
| 999 | BLACK |

LOOSE

148

000 148 190 555 999

NEW

## UM7182 SCRATCH BLOCKED 1/4 ZIP

**$70.00 // S - 3XL // 94% POLYESTER / 6% ELASTANE**

- *30+ UPF protects your skin from the sun's harmful rays*
- *4-way stretch fabrication for greater mobility*
- *Anti-odor technology prevents the growth of odor causing microbes*
- *Moisture Transport System wicks sweat & dries fast*
- *Blocked design with grey heather top and sleeves, ¼ zip placket and stand collar*
- *UA logo on left sleeve*

| | COLORS |
|---|---|
| 000 | WHITE / ZINC HEATHER |
| 148 | ROYAL / ZINC HEATHER |
| 190 | MIDNIGHT NAVY / ZINC HEATHER |
| 555 | RED / ZINC HEATHER |
| 999 | BLACK / ZINC HEATHER |

heatgear

LOOSE

1415

1410 1415 1513 5825 999

## UM1278 PLAYOFF 1/4 ZIP

**$76.00 // S - 2XL // 88% POLYESTER / 12% ELASTANE**

- *30+ UPF protects your skin from the sun's harmful rays*
- *Anti-odor technology prevents the growth of odor causing microbes*
- *Moisture Transport System wicks sweat & dries fast*
- *All over tonal twist pattern with ¼ zip placket and stand collar*
- *UA logo on left sleeve*

| | COLORS |
|---|---|
| **1410** | **BASS BLUE** |
| **1415** | **TEAL PUNCH** |
| 1513 | BAYOU BLUE |
| 5825 | BLACK CURRANT |
| 999 | BLACK |

heatgear

LOOSE

9008

1090 384 9008 9500

## UM1277 PLAYOFF 1/4 ZIP STRIPE

**$80.00 // S - 2XL // 88% POLYESTER / 12% ELASTANE**

- *30+ UPF protects your skin from the sun's harmful rays*
- *Anti-odor technology prevents the growth of odor causing microbes*
- *Moisture Transport System wicks sweat & dries fast*
- *All over stripe design with ¼ zip placket and stand collar*
- *UA logo on left sleeve*

| | COLORS |
|---|---|
| **1090** | **ACADEMY STRIPE** |
| **384** | **LUMOS LIME STRIPE** |
| **9008** | **OVERCAST STRIPE** |
| 9500 | RHINO GREY STRIPE |

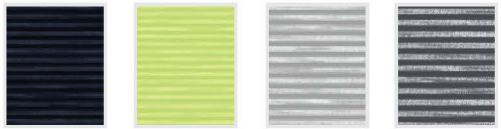

1090 384 9008 9500

heatgear

LOOSE

1520

1520 5016 9053

NEW

## UM1279 PLAYOFF 1/4 ZIP HERRINGBONE

**$80.00 // S - 2XL // 88% POLYESTER / 12% ELASTANE**

- *30+ UPF protects your skin from the sun's harmful rays*
- *Anti-odor technology prevents the growth of odor causing microbes*
- *Moisture Transport System wicks sweat & dries fast*
- *All over herringbone pattern with ¼ zip placket and stand collar*
- *UA logo on left sleeve*

| | COLORS |
|---|---|
| 1520 | MEDITERRANEAN HERRINGBONE |
| 5016 | PIERCE HERRINGBONE |
| 9053 | ZINC HERRINGBONE |

1520 5016 9053

coldgear

FITTED

999

000 972 999

## UM9431 COLDGEAR® MOCK

**$60.00 // S - 2XL // 87% POLYESTER / 13% ELASTANE**

- *30+ UPF protects your skin from the sun's harmful rays*
- *Anti-odor technology prevents the growth of odor causing microbes*
- *Moisture Transport System wicks sweat & dries fast*
- *Long sleeved mock with coverstitching*
- *UA logo on mock neck*
- *Fitted fit*

| | COLORS |
|---|---|
| 000 | WHITE |
| 972 | GRAPHITE |
| 999 | BLACK |

coldgear

LOOSE

972

1410 190 972 999

## UM9438 UNITE 1/4 ZIP FLEECE

**$72.00 // S - 3XL // 100% POLYESTER**

- *Anti-odor technology prevents the growth of odor causing microbes*
- *Mid-weight ¼ zip fleece with woven overlay at front and back shoulders*
- *Open hand pockets*
- *UA logo on upper left sleeve*

| | COLORS |
|---|---|
| 1410 | BASS BLUE |
| 190 | MIDNIGHT NAVY / GRAPHITE |
| 972 | GRAPHITE |
| 999 | BLACK |

coldgear

LOOSE

1513

148 1513 190 555 972 999

## UM9432 PLAYER 1/4 ZIP FLEECE

**$70.00 // S - 3XL // 100% POLYESTER**

- *1/4 zip microfleece fabrication with design line at front yoke*
- *Openhand pockets*
- *UA logo on upper left sleeve*

| | COLORS |
|---|---|
| 148 | ROYAL / GRAPHITE |
| 1513 | BAYOU BLUE |
| 190 | MIDNIGHT NAVY / GRAPHITE |
| 555 | RED / GRAPHITE |
| 972 | GRAPHITE |
| 999 | BLACK |

STORM
coldgear
LOOSE

939H

939H 949H

## UM1273 STORM SWEATER FLEECE VEST

**$70.00 // S - 2XL // 100% POLYESTER**

- *UA Storm technology repels water without sacrificing breathability*
- *Lightweight heathered fleece with a soft, warm, brushed inner layer*
- *Ribbing at bottom hem, armhole and collar*
- *UA logo on upper back*

| | COLORS |
|---|---|
| 939H | ASPHALT HEATHER |
| 949H | TRUE GREY HEATHER |

STORM
coldgear
LOOSE

1090

1090 939H 949H

## UM1293 STORM SWEATER FLEECE CREW

**$76.00 // S - 2XL // 100% POLYESTER**

- *UA Storm technology repels water without sacrificing breathability*
- *Lightweight heathered fleece with a soft, warm, brushed inner layer*
- *Ribbing at bottom hem, cuffs and collar*
- *UA logo on left sleeve*

| | COLORS |
|---|---|
| 1090 | ACADEMY |
| 939H | ASPHALT HEATHER |
| 949H | TRUE GREY HEATHER |

STORM
coldgear
LOOSE

2503

1090 1890 2503 5016 5550 949H 999

## UM1274 STORM SWEATER FLEECE 1/4 ZIP

**$80.00 // S - 3XL // 100% POLYESTER**

- *UA Storm technology repels water without sacrificing breathability*
- *Lightweight heathered fleece with a soft, warm, brushed inner layer*
- *Ribbing at bottom hem, cuffs and collar*
- *UA logo on left upper sleeve*

| | COLORS |
|---|---|
| 1090 | ACADEMY HEATHER |
| **1890** | **MOROCCAN** |
| **2503** | **AEGEAN HEATHER** |
| **5016** | **PIERCE** |
| 5550 | RAPTURE RED |
| 949H | TRUE GREY HEATHER |
| 999 | BLACK |

COLDGEAR

# REACTOR

## Adaptive fabric that maintains the perfect level of warmth

## Your Own Personal Thermostat

JORDAN SPIETH
UA MAJOR CHAMPION

REACTOR
STORM
LOOSE

000

000 1090 9500

NEW

### UM2093 REACTOR 1/4 ZIP

**$100.00 // S - 2XL // 72% POLYESTER / 28% ACRYLIC**

- *ColdGear Reactor is intelligent insulation that adapts to any activity for non-stop comfort and total versatility.*
- *Lightweight, STORM water resistant, quick drying performance*
- *Quilted design lines with stretch side panels*
- *UA logo on back neck*

| | COLORS |
|---|---|
| 000 | WHITE |
| 1090 | ACADEMY |
| 9500 | RHINO GREY |

REACTOR
STORM
LOOSE

9500

1090 9500

## UM2092 REACTOR VEST

**$86.00 // S - 2XL // 72% POLYESTER, 28% ACRYLIC**

- *ColdGear Reactor is intelligent insulation that adapts to any activity for non-stop comfort and total versatility.*
- *Lightweight, UA Storm water resistant, quick drying performance*
- *Quilted design lines, stretch side panels and zipper hand pockets*
- *UA logo on back neck*

| COLORS | |
|---|---|
| 1090 | ACADEMY / BLACK / ACADEMY |
| 9500 | RHINO / BLACK / BLACK |

CHARGED WOOL
coldgear
LOOSE

999

1058 999

## UM1270 TIPS V-NECK SWEATER

**$80.00 // S - 2XL // 100% MERINO WOOL**

- *Premium Merino wool is ultra-soft, ultra-comfortable & engineered to be exceptionally strong*
- *Moisture Transport System wicks sweat & dries fast*
- *Durable ribbed cuffs, collar & hem*
- *Machine washable*
- *UA logo on left wrist and back neck*

| COLORS | |
|---|---|
| 1058 | HERON |
| 999 | BLACK |

coldgear
LOOSE

1090

000 1090 999

## UM1929 TIPS DAYTONA ¼ ZIP

**$90.00 // S - 2XL // 100% POLYESTER**

- *Double-knit insulation in the front is soft but packs incredible warmth*
- *Water resistant stretch panels on the shoulders keep off rain & give you a better range of motion*
- *Moisture Transport System wicks sweat & dries fast*
- *Elastic cuffs*
- *UA logo on left upper sleeve*

| COLORS | |
|---|---|
| 000 | WHITE |
| 1090 | ACADEMY |
| 999 | BLACK |

STORM
LOOSE

914

1550 914 999

## UM1940 UA STORM WINDSTRIKE HALF SLEEVE

**$90.00 // S - 2XL, 3XL* // 100% POLYESTER**

- *UA Storm technology repels water without sacrificing breathability*
- *UA Storm is highly water-resistant and windproof. Best for heavier rain, sleet, and wind*
- *Mélange woven fabrication*
- *Adjustable hem with bungee cord and lock*
- *Side zip for easy on / off*
- *Secure zipper hand pockets*
- *UA logo on left sleeve, script logo at back neck*

| COLORS | |
|---|---|
| 1550 | BLUE MARKER* |
| 914 | STEEL / ACADEMY |
| 999 | BLACK |

9008

9008 999

## UM1267 TIPS STORM 3 JACKET

**$160.00 // M - 2XL // 100% POLYESTER**

- *UA Storm3 technology repels water without sacrificing breathability*
- *100% waterproof with fully taped seams, keeping you completely dry & protected*
- *20K - 20K rating*
- *2-layer bonded fabric disperses moisture quickly to dry incredibly fast*
- *Adjustable hem & cuffs*
- *Secure zipper hand pockets*
- *UA logo on left chest & back wordmark*
- *Does not allow for custom decoration*

| | COLORS |
|---|---|
| 9008 | OVERCAST GREY |
| 999 | BLACK |

999

999

## UM9439 STORM RAIN JACKET

**$120.00 // S - 2XL // 100% POLYESTER INTERLOCK WITH LAMINATE BACK**

- *UA Storm technology is waterproof and windproof*
- *UA Storm gear uses a DWR finish to repel water without sacrificing breathability*
- *Lightweight, 100% waterproof construction with fully taped seams*
- *10K - 10K rating*
- *Venting at chest and back*
- *Adjustable hem with bungee cord & lock*
- *Secure zipper hand pockets*
- *UA logo on upper left sleeve and script logo on back yoke*

| | COLORS |
|---|---|
| 999 | BLACK |

999

999

## UM9440 STORM RAIN PANT

**$110.00 // S - 2XL // 100% POLYESTER INTERLOCK WITH LAMINATE BACK**

- *UA Storm technology is waterproof and windproof*
- *UA Storm gear uses a DWR finish to repel water without sacrificing breathability*
- *Lightweight, 100% waterproof construction with fully taped seams*
- *10K - 10K rating*
- *Elastic waistband with drawcord*
- *Secure zipper hand pockets and back pocket*
- *Non-working fly*
- *8 1/2" leg zips*
- *UA logo above back right pocket*

| | COLORS |
|---|---|
| 999 | BLACK |

999

999

## UM1272 GORE-TEX PACLITE FULL ZIP

**$260.00 // M - 2XL // 74% NYLON / 19% EPTFE / 7% ELASTANE**

- *UA Storm technology repels water without sacrificing breathability*
- *GORE-TEX construction is 100% waterproof but remains incredibly breathable*
- *20K - 20K rating*
- *Windproof materials & construction shield you from the elements*
- *2.5-layer bonded fabric with a durable, smooth exterior & brushed interior*
- *Adjustable hem & cuffs*
- *Secure zipper hand pockets*
- *Internal chest media pocket*
- *UA logo on left upper sleeve & back wordmark*
- *Does not allow for custom decoration*

| COLORS | |
|---|---|
| 999 | BLACK |

999

999

## UM1295 GORE-TEX PACLITE PANT

**$260.00 // S - 2XL // 74% NYLON / 19% EPTFE / 7% ELASTANE**

- *UA Storm technology repels water without sacrificing breathability*
- *GORE-TEX construction is 100% waterproof but remains incredibly breathable*
- *20K - 20K rating*
- *Windproof materials & construction shield you from the elements*
- *2.5-layer bonded fabric with a durable, smooth exterior & brushed interior*
- *Elastic side adjusters on waistband for a secure fit*
- *Secure zipper hand pockets & back right pocket*
- *Working fly*
- *Tapered leg fit*
- *11" leg zips*
- *UA logo at right front pocket*
- *Does not allow for custom decoration*

| COLORS | |
|---|---|
| 999 | BLACK |

heatgear

LOOSE

003

000 003 1090 1460 972 999

## UM8890 MATCH PLAY SHORT

**$65.00 // 30" - 42" // 56% NYLON / 40% POLYESTER / 4% ELASTANE**

- *Soft, woven fabric is quick drying and delivers total comfort*
- *Moisture Transport System wicks sweat & dries fast*
- *Stretch engineered waistband for superior mobility & insane comfort*
- *Flat-front, 4-pocket design*
- *Zipper fly with single button closure*
- *Embroidered UA logo below left pocket and above back right pocket*
- *Inseam 11"*

| | COLORS |
|---|---|
| 000 | WHITE |
| 003 | CANVAS |
| 1090 | ACADEMY |
| 1460 | ULTRA BLUE |
| 972 | GRAPHITE |
| 999 | BLACK |

heatgear

LOOSE

9500

1090 9500

## UM8891 MATCH PLAY NOVELTY SHORT

**$75.00 // 30" - 42" // 100% POLYESTER**

- *Soft, woven fabric is quick drying and delivers total comfort*
- *Moisture Transport System wicks sweat & dries fast*
- *Stretch engineered waistband for superior mobility & insane comfort*
- *Printed dot/stripe pattern*
- *Flat-front, 4-pocket design*
- *Zipper fly with single button closure*
- *Embroidered UA logo below left pocket and above back right pocket*
- *Inseam 11"*

| | COLORS |
|---|---|
| 1090 | ACADEMY |
| 9500 | RHINO |

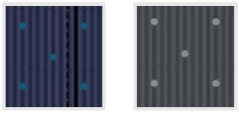

1090 9500

heatgear

LOOSE

19N

000 003 19N 914 97G 999

## UM8081 MATCH PLAY PANT

**$80.00 // 30" - 42" // 56% NYLON / 40% POLYESTER / 4% ELASTANE**

- *Soft, woven fabric is quick drying and delivers total comfort*
- *Moisture Transport System wicks sweat & dries fast*
- *Stretch engineered waistband for superior mobility & insane comfort*
- *Flat-front, 4-pocket design*
- *Embroidered UA logo below left pocket and above back right pocket*
- *Straight leg*

| | COLORS | | |
|---|---|---|---|
| 0000 | WHITE, INSEAM 30" | 9142 | STEEL, INSEAM 32" |
| 0002 | WHITE, INSEAM 32" | 9144 | STEEL, INSEAM 34" |
| 0030 | CANVAS, INSEAM 30" | 97G0 | GRAPHITE, INSEAM 30" |
| 0032 | CANVAS, INSEAM 32" | 97G2 | GRAPHITE, INSEAM 32" |
| 19N0 | ACADEMY, INSEAM 30" | 9990 | BLACK, INSEAM 30" |
| 19N2 | ACADEMY, INSEAM 32" | 9992 | BLACK, INSEAM 32" |
| 9140 | STEEL, INSEAM 30" | 9994 | BLACK, INSEAM 34" |

heatgear

LOOSE

1513

1090 1513 914 9960

## UM2360 MATCH PLAY VENTED SHORT

**$70.00 // 30" - 42" // 100% POLYESTER**

- *Breathable mesh body fabric is ultra durable & delivers superior ventilation*
- *Moisture Transport System wicks sweat & dries fast*
- *Stretch engineered waistband for superior mobility & insane comfort*
- *Flat-front, 4-pocket design*
- *Zipper fly with single button closure*
- *Embroidered UA logo below left pocket and above back right pocket*
- *Inseam 11"*

| | COLORS |
|---|---|
| 1090 | ACADEMY |
| 1513 | BAYOU BLUE |
| 914 | STEEL |
| 9960 | STEALTH |

heatgear

LOOSE

999

19N 914 96G 999

## UM8083 MATCH PLAY VENTED PANT

**$85.00 // 30" - 42" // 100% POLYESTER**

- *Breathable mesh body fabric is ultra durable & delivers superior ventilation*
- *Moisture Transport System wicks sweat & dries fast*
- *Stretch engineered waistband for superior mobility & insane comfort*
- *Flat-front, 4-pocket design*
- *Embroidered UA logo below left pocket and above back right pocket*
- *Straight leg*

| | COLORS |
|---|---|
| 19N0 | ACADEMY, INSEAM 30" |
| 19N2 | ACADEMY, INSEAM 32" |
| 9140 | STEEL, INSEAM 30" |
| 9142 | STEEL, INSEAM 32" |
| 96G0 | STEALTH, INSEAM 30" |
| 96G2 | STEALTH, INSEAM 32" |
| 96G4 | STEALTH, INSEAM 34" |
| **9990** | **BLACK, INSEAM 30"** |
| **9992** | **BLACK, INSEAM 32"** |

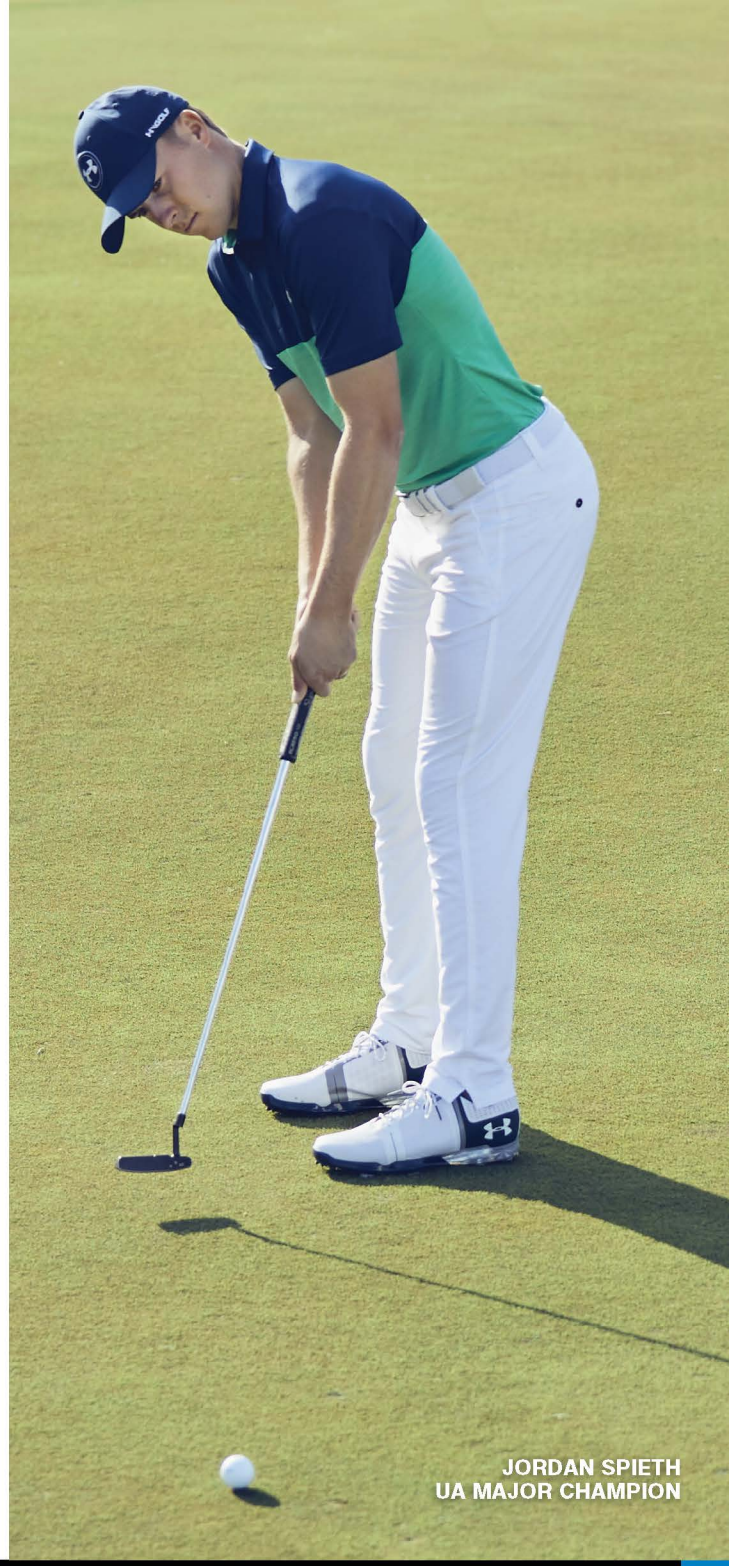

JORDAN SPIETH
UA MAJOR CHAMPION

## PERFORMANCE COLLECTION

UM0494-1520, 000
PERFORMANCE POLO

UM0555-190, 1520
PERFORMANCE STRIPE POLO

UM0551-384, 1520
VIVID PRINT POLO

UM0552-384, 000
EAGLE STRIPE POLO

## THREADBORNE

UM0576-1090
THREADBORNE OUTERGLOW POLO

UM0572-000, 384, 1090
THREADBORNE POLO

UM0574-1520
THREADBORNE BOUNDLESS POLO

UM0575-384, 9053, 1520
THREADBORNE PIQUE POLO

## PLAYOFF COLLECTION

UM0571-384
PLAYOFF HEATHER POLO

UM0553-1520
PLAYOFF WOVEN VENTED POLO

UM0570-000,1520, 384,1090
PLAYOFF BLAST STRIPE POLO

UM0545-2503,1520
PLAYOFF STRIPE POLO

UM0568-000
PLAYOFF OMBRE POLO

UM0567-000
PLAYOFF GRAPHIC HUE POLO

UM0569-1090, 000
PLAYOFF COURSE GRID POLO

## FLEECE

UM9438-190, 972
UNITE ¼ ZIP FLEECE

UM1273-949H
STORM SWEATER FLEECE VEST

UM1274-2503, 1090
STORM SWEATER FLEECE ¼ ZIP

UM1293-1090, 949H
STORM SWEATER FLEECE L/S CREW

## LAYERING

UM1277-384, 9008, 1090
PLAYOFF ¼ ZIP STRIPE

UM1279-1520, 9053
PLAYOFF ¼ ZIP HERRINGBONE

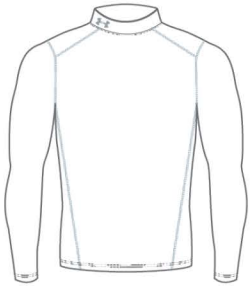

UM9431-000
COLDGEAR MOCK

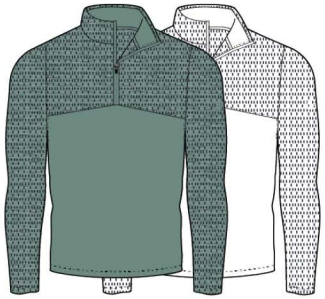

UM7183-2503, 000
SCRATCH ¼ ZIP

UM7182-190, 000
SCRATCH BLOCKED ¼ ZIP

## OUTERWEAR

UM2092-1090
REACTOR HYBRID VEST

UM2093-000, 1090
REACTOR HYBRID ¼ ZIP

UM1940-914
WINDSTRIKE HALF SLEEVE

UM1267-9008
STORM 3 JACKET

UM9439-999
STORM RAIN JACKET

UM1272-999
GORE TEX PACLITE FZ JACKET

## HEADWEAR

UH615M-000

UH500M-19H

UH625M-000

UH615M-972

UH500M-91H

UH625M-972

## PERFORMANCE COLLECTION

UM0494-3010, 1890
PERFORMANCE POLO

UM0555-1010, 000, 999,
PERFORMANCE STRIPE POLO

UM0551-000, 999
VIVID PRINT POLO

UM0552-1890
EAGLE STRIPE POLO

## THREADBORNE

UM0572-000, 1010
THREADBORNE POLO

UM0574-3010, 1010
THREADBORNE BOUNDLESS POLO

UM0576-1090
THREADBORNE OUTERGLOW POLO

UM0578-999, 000
THREADBORNE INFINITE POLO

UM0577-1890, 999
THREADBORNE LIMITLESS POLO

## PLAYOFF COLLECTION

UM0571-3010, 1890
PLAYOFF HEATHER POLO

UM0553-999,1415
PLAYOFF WOVEN VENTED POLO

UM0545-1890,1010
PLAYOFF STRIPE POLO

UM0567-1010, 000, 1890, 999
PLAYOFF GRAPHIC HUE POLO

UM0569-000
PLAYOFF COURSE GRID POLO

UM0568-000
PLAYOFF OMBRE POLO

## FLEECE

UM9438-972, 999
UNITE ¼ ZIP FLEECE

UM1273-949H, 939H
STORM SWEATER FLEECE VEST

UM1274-1890, 999
STORM SWEATER FLEECE ¼ ZIP

UM1293-949H, 939H
STORM SWEATER FLEECE L/S CREW

## LAYERING

UM1277-9500, 9008
PLAYOFF ¼ ZIP STRIPE

UM1278-1415, 999
PLAYOFF ¼ ZIP

UM1279-9053
PLAYOFF ¼ ZIP HERRINGBONE

UM9431-999
COLDGEAR MOCK

UM7183-1890, 000
SCRATCH ¼ ZIP

UM7182-000, 999
SCRATCH BLOCKED ¼ ZIP

## OUTERWEAR

UM2092-9500
REACTOR HYBRID VEST

UM2093-000, 9500
REACTOR HYBRID ¼ ZIP

UM1940-999
WINDSTRIKE HALF SLEEVE

UM1267-9008, 999
STORM 3 JACKET

UM9439-999
STORM RAIN JACKET

UM1272-999
GORE TEX PACLITE FZ JACKET

## HEADWEAR

UH310M-000

UH510M-999

UH625M-999

UH310M-972

UH500M-000

UH625M-972

## PERFORMANCE COLLECTION

UM0494-5603, 190
PERFORMANCE POLO

UM0555-1410, 000
PERFORMANCE STRIPE POLO

UM0551-1090, 000
VIVID PRINT POLO

UM0552-000
EAGLE STRIPE POLO

## THREADBORNE

UM0572-000, 1410, 1090
THREADBORNE POLO

UM0574-5603
THREADBORNE BOUNDLESS POLO

UM0575-9053
THREADBORNE PIQUE POLO

UM0576-5603, 1090
THREADBORNE OUTERGLOW POLO

UM0578-5603
THREADBORNE INFINITE POLO

## PLAYOFF COLLECTION

UM0571-5603, 1090
PLAYOFF HEATHER POLO

UM0553-5016
PLAYOFF WOVEN VENTED POLO

UM0545-949H, 5016
PLAYOFF STRIPE POLO

UM0566-000, 9053, 5603
PLAYOFF SUPER STRIPE POLO

UM0569-000, 1090
PLAYOFF COURSE GRID POLO

UM0568-1410, 5603
PLAYOFF OMBRE POLO

## FLEECE

UM9438-1410, 190
UNITE ¼ ZIP FLEECE

UM1273-949H, 939H
STORM SWEATER FLEECE VEST

UM1274-5016, 949H,
STORM SWEATER FLEECE ¼ ZIP

UM1293-1090, 949H
STORM SWEATER FLEECE L/S CREW

## LAYERING

UM1277-9500, 1090
PLAYOFF ¼ ZIP STRIPE

UM1278-1410
PLAYOFF ¼ ZIP

UM1279-5016
PLAYOFF ¼ ZIP HERRINGBONE

UM9431-000
COLDGEAR MOCK

UM7183-1410, 914
SCRATCH ¼ ZIP

UM7182-000
SCRATCH BLOCKED ¼ ZIP

## OUTERWEAR

UM2092-1090
REACTOR HYBRID VEST

UM2093-000, 1090
REACTOR HYBRID ¼ ZIP

UM1940-914
WINDSTRIKE HALF SLEEVE

UM1267-9008
STORM 3 JACKET

UM9439-999
STORM RAIN JACKET

UM1272-999
GORE TEX PACLITE FZ JACKET

## HEADWEAR

UH625M-000

UH205M-190

UH625M-190

UH625M-190

UH205M-972

UH625M-000

# GOLF WOMEN'S

ALISON LEE
UA TOUR STAFF

heatgear

FITTED

643

## UW1400 LEADER SHORT SLEEVE POLO

**$55.00 // XS - 2XL // 94% POLYESTER / 6% ELASTANE**

- *30+ UPF protects your skin from the sun's harmful rays*
- *Anti-microbial technology fights odors to keep your gear fresher, longer*
- *Signature Moisture Transport System wicks sweat to keep you dry and light*
- *Peached performance jersey fabrication with overlap seams and curved hemline*
- *4 button placket*
- *UA logo on left sleeve*
- *Self fabric collar*

**COLORS**

| | | | |
|---|---|---|---|
| 000 | WHITE | 5042 | PINK SHOCK |
| 102 | CAROLINA BLUE | 545 | HOLLYWOOD |
| 148 | ROYAL | 555 | RED |
| 1532 | MAKO BLUE | 5775 | FLAWLESS |
| 190 | MIDNIGHT NAVY | 630 | PURPLE |
| 2045 | TEAM KELLY GREEN | **643** | **JUPITER BLUE** |
| **5030** | **BRILLIANCE** | 999 | BLACK |

heatgear

FITTED

5030

## UW1401 LEADER SLEEVELESS POLO

**$55.00 // XS - XL // 94% POLYESTER / 6% ELASTANE**

- *30+ UPF protects your skin from the sun's harmful rays*
- *Anti-microbial technology fights odors to keep your gear fresher, longer*
- *Signature Moisture Transport System wicks sweat to keep you dry and light*
- *Peached performance jersey fabrication with overlap seams and curved hemline*
- *4 button placket*
- *UA logo on upper back*
- *Self fabric collar*

**COLORS**

| | |
|---|---|
| 000 | WHITE |
| 148 | ROYAL |
| **5030** | **BRILLIANCE** |
| 5042 | PINK SHOCK |
| **643** | **JUPITER BLUE** |
| 999 | BLACK |

heatgear FITTED

6002

000 1010 148 1710 190 3010 539

545 555 5775 6002 630 949H 999

## UW2336 ZINGER HEATHER POLO

**$72.00 // XS*, S - XL, 2XL** // 88% POLYESTER / 12% ELASTANE**

- *30+ UPF protects your skin from the sun's harmful rays*
- *4-way stretch fabrication allows greater mobility in any direction*
- *Anti-odor technology prevents the growth of odor causing microbes*
- *Moisture Transport System wicks sweat & dries fast*
- *All over heather pattern with tonal seam down the back*
- *5 button placket*
- *UA logo on upper back*
- *Self fabric collar with collar stand*

**COLORS**

| | | | |
|---|---|---|---|
| 000 | WHITE SOLID** | 545 | HOLLYWOOD TIGER |
| **1010** | **TROPICAL TIDE*** | 555 | RED** |
| 148 | ROYAL** | 5775 | FLAWLESS** |
| 1710 | LAPIS BLUE TIGER | **6002** | **TALC BLUE*** |
| 190 | MIDNIGHT NAVY** | 630 | PURPLE** |
| **3010** | **YELLOW SOUL*** | 949H | TRUE GREY HEATHER** |
| 539 | CARDINAL** | 999 | BLACK** |

heatgear FITTED

3010

000 1010 148 190 3010 539

555 6002 630 949H 999

## UW0455 ZINGER HEATHER SLEEVELESS POLO

**$72.00 // XS*, S - XL, 2XL** // 88% POLYESTER / 12% ELASTANE**

- *30+ UPF protects your skin from the sun's harmful rays*
- *Anti-odor technology prevents the growth of odor causing microbes*
- *Moisture Transport System wicks sweat & dries fast*
- *All over heather pattern with tonal seam down the back*
- *5 button placket*
- *UA logo on upper back*
- *Self fabric collar*

**COLORS**

| | | | |
|---|---|---|---|
| 000 | WHITE SOLID** | 555 | RED** |
| **1010** | **TROPICAL TIDE*** | **6002** | **TALC BLUE*** |
| 148 | ROYAL** | 630 | PURPLE** |
| 190 | MIDNIGHT NAVY** | 949H | TRUE GREY HEATHER** |
| **3010** | **YELLOW SOUL*** | 999 | BLACK** |
| 539 | CARDINAL** | | |

heatgear FITTED

W000

W000 019 099 148 3010 949H 999

## UW0454 ZINGER STRIPE POLO

**$72.00 // XS*, S - XL, 2XL** // 88% POLYESTER / 12% ELASTANE**

- *30+ UPF protects your skin from the sun's harmful rays*
- *Anti-odor technology prevents the growth of odor causing microbes*
- *Moisture Transport System wicks sweat & dries fast*
- *Two color yarn dye feeder stripe with tonal seam down the back*
- *5 button placket*
- *UA logo on upper back*
- *Self fabric collar*

**COLORS**

| | |
|---|---|
| **W000** | **WHITE / TALC BLUE*** |
| 019 | WHITE / MIDNIGHT NAVY* |
| 099 | WHITE / BLACK* |
| 148 | ROYAL / WHITE* |
| **3010** | **YELLOW SOUL / WHITE*** |
| 949H | TRUE GREY HEATHER / WHITE** |
| 999 | BLACK / WHITE** |

heatgear FITTED

643

1010 5030 643

NEW

## UW0450 ZINGER RAISED STRIPE POLO

**$72.00 // XS - XL // 88% POLYESTER / 12% ELASTANE**

- *30+ UPF protects your skin from the sun's harmful rays*
- *Anti-odor technology prevents the growth of odor causing microbes*
- *Moisture Transport System wicks sweat & dries fast*
- *Raised stripe pattern with tonal seam down the back*
- *5 button placket*
- *UA logo on upper back*
- *Self fabric collar*

| COLORS | |
|---|---|
| 1010 | TROPICAL TIDE |
| 5030 | BRILLIANCE |
| 643 | JUPITER BLUE |

1010 5030 643

THREADBORNE heatgear FITTED

1010

000 1010 6002

## UW1441 THREADBORNE SLEEVELESS ZIP TOP

**$72.00 // S - XL // 88% POLYESTER / 12% ELASTANE**

- *Threadborne siro fabric is super light, dries incredibly fast and won't cling to you when you sweat*
- *30+ UPF protects your skin from the sun's harmful rays*
- *Anti-odor technology prevents the growth of odor causing microbes*
- *Moisture Transport System wicks sweat & dries fast*
- *All over polka dot print with covered zipper placket*
- *UA logo on upper back*
- *Self fabric mock neck collar*

| COLORS | |
|---|---|
| 000 | WHITE / ACADEMY |
| 1010 | TROPICAL TIDE / TOURMALINE / WHITE |
| 6002 | TALC BLUE / ZINC |

000 1010 6002

THREADBORNE heatgear FITTED

1890

BACK DETAIL

1010 1890

NEW

## UW0451 THREADBORNE ELITE POLO

**$76.00 // XS - XL // 88% POLYESTER / 12% ELASTANE**

- *Threadborne siro fabric is super light, dries incredibly fast and won't cling to you when you sweat*
- *30+ UPF protects your skin from the sun's harmful rays*
- *Anti-odor technology prevents the growth of odor causing microbes*
- *Moisture Transport System wicks sweat & dries fast*
- *Solid front, with full jacquard back and open v-neckline*
- *UA logo on upper back*
- *Contrast woven collar*

| COLORS | |
|---|---|
| 1010 | TROPICAL TIDE |
| 1890 | MOROCCAN |

THREADBORNE heatgear LOOSE

BACK

643

000 643

NEW

## UW0452 THREADBORNE COURSE PRINT POLO

**$76.00 // XS - XL // 88% POLYESTER / 12% ELASTANE**

- *Threadborne siro fabric is super light, dries incredibly fast and won't cling to you when you sweat*
- *30+ UPF protects your skin from the sun's harmful rays*
- *Anti-odor technology prevents the growth of odor causing microbes*
- *Moisture Transport System wicks sweat & dries fast*
- *Printed pattern on front with solid back, and pin-tucked back yoke detail*
- *Mandarin collar with v-neckline*
- *UA logo on upper back*

| COLORS | |
|---|---|
| 000 | WHITE / GLACIER GREY |
| 643 | JUPITER BLUE |

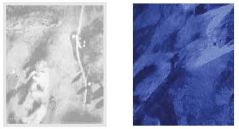

000 643

THREADBORNE heatgear FITTED

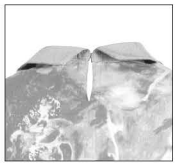

BACK DETAIL

000

000 643

NEW

## UW2401 THREADBORNE COURSE PRINT TANK

**$72.00 // XS - XL // 88% POLYESTER / 12% ELASTANE**

- *Threadborne siro fabric is super light, dries incredibly fast and won't cling to you when you sweat*
- *30+ UPF protects your skin from the sun's harmful rays*
- *Anti-odor technology prevents the growth of odor causing microbes*
- *Moisture Transport System wicks sweat & dries fast*
- *All over printed pattern*
- *Solid pointed collar with back neck closure*
- *UA logo on front hip*

| COLORS | |
|---|---|
| 000 | WHITE / GLACIER GREY |
| 643 | JUPITER BLUE |

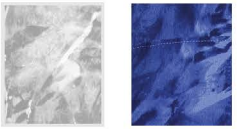

000 643

FITTED

6002

000 1010 109Y 148

5042 5825 6002 999

## UW1435 SWIFT 1/4 ZIP MOCK

**$70.00 // XS*, S-XL, 2XL** // 100% POLYESTER**

- *30+ UPF protects your skin from the sun's harmful rays*
- *Anti-odor technology prevents the growth of odor causing microbes*
- *Moisture Transport System wicks sweat & dries fast*
- *Contrast zipper placket and thumbhole detail*
- *UA logo on left hip*
- *Solid fabric stand collar*

| COLORS | |
|---|---|
| 000 | WHITE / OVERCAST** |
| **1010** | **TROPICAL / TOURMALINE*** |
| **109Y** | **ACADEMY / YELLOW SOUL*** |
| 148 | ROYAL / OVERCAST** |
| 5042 | PINK SHOCK / OVERCAST** |
| 5825 | BLACK CURRANT / BLACK |
| **6002** | **TALC BLUE / MOROCCAN*** |
| 999 | BLACK / OVERCAST** |

FITTED

187H

000 148 187H 190 539

555 5775 630 949H 999

## UW2350 ZINGER HEATHER 1/2 ZIP

**$76.00 // S - 2XL // 88% POLYESTER / 12% ELASTANE**

- *30+ UPF protects your skin from the sun's harmful rays*
- *4-way stretch fabrication allows greater mobility in any direction*
- *Anti-odor technology prevents the growth of odor causing microbes*
- *Moisture Transport System wicks sweat & dries fast*
- *Peached fabrication with tonal seams at raglan sleeve and down the back*
- *Covered zipper placket*
- *Curved hem with drop tail for extra coverage*
- *UA logo on upper back*
- *Self fabric stand collar*

**COLORS**

| | | | |
|---|---|---|---|
| 000 | WHITE (SOLID) | 555 | RED |
| 148 | ROYAL | 5775 | FLAWLESS |
| 187H | CARBON GREY HEATHER | 630 | PURPLE |
| 190 | MIDNIGHT NAVY | 949H | TRUE GREY HEATHER |
| 539 | CARDINAL | 999 | BLACK |

FITTED

5030

1513 1710 1890 5030 643

## UW2351 ZINGER TWIST 1/2 ZIP

**$76.00 // XS - XL // 88% POLYESTER / 12% ELASTANE**

- *30+ UPF protects your skin from the sun's harmful rays*
- *Anti-odor technology prevents the growth of odor causing microbes*
- *Moisture Transport System wicks sweat & dries fast*
- *Solid sleeves with tonal twist pattern on front & back body*
- *Covered zipper placket*
- *Curved hem with drop tail for extra coverage*
- *UA logo on upper back*
- *Solid fabric stand collar*

**COLORS**

| | |
|---|---|
| 1513 | BAYOU BLUE TWIST |
| 1710 | LAPIS BLUE TWIST |
| **1890** | **MOROCCAN BLUE TWIST** |
| **5030** | **BRILLIANCE TWIST** |
| **643** | **JUPITER BLUE TWIST** |

FITTED

1890

000 1890 5030 999

NEW

## UW1279 ZINGER FULL ZIP

**$90.00 // XS - XL // 88% POLYESTER / 12% ELASTANE**

- *30+ UPF protects your skin from the sun's harmful rays*
- *Anti-odor technology prevents the growth of odor causing microbes*
- *Moisture Transport System wicks sweat & dries fast*
- *Full zip knit jacket with elastic detail at back waistline and mesh inset at the shoulders*
- *Zipper hand pockets*
- *UA logo on upper back*

**COLORS**

| | |
|---|---|
| 000 | WHITE |
| 1890 | MOROCCAN BLUE |
| 5030 | BRILLIANCE |
| 999 | BLACK |

THREADBORNE

coldgear FITTED

9008

1090 9008 999

## UW1443 THREADBORNE 1/4 ZIP MOCK

**$80.00 // S - XL // 65% POLYESTER / 30% RAYON / 5% SPANDEX**

- *Threadborne is a premium innovation platform that houses technologies engineered down to the thread level to provide the most advanced athletic solutions*
- *30+ UPF protects your skin from the sun's harmful rays*
- *Anti-odor technology prevents the growth of odor causing microbes*
- *Moisture Transport System wicks sweat & dries fast*
- *Colorblocked design with tech terry mélange fabrication*
- *Covered zipper placket*
- *UA logo on left hip*
- *Solid fabric stand collar*

| | COLORS |
|---|---|
| 1090 | ACADEMY |
| 9008 | OVERCAST GREY / APOLLO GREY |
| 999 | BLACK |

coldgear FITTED

643

643 9008 999

## UW1228 BREAKER FULL ZIP

**$76.00 // S - 2XL // 65% POLYESTER / 30% RAYON / 5% SPANDEX**

- *30+ UPF protects your skin from the sun's harmful rays*
- *Anti-odor technology prevents the growth of odor causing microbes*
- *Moisture Transport System wicks sweat & dries fast*
- *Full Zip tech terry mélange fleece jacket*
- *Ribbing detail at collar, cuffs and bottom hem*
- *Front kanga patch pockets*
- *UA logo on front left pocket*

| | COLORS |
|---|---|
| 643 | JUPITER |
| 9008 | OVERCAST GREY |
| 999 | BLACK |

coldgear FITTED

187H

148 187H 999

## UW1272 MOTIVATE FULL ZIP

**$76.00 // XS - 2XL // 100% POLYESTER**

- *30+ UPF protects your skin from the sun's harmful rays*
- *Anti-microbial technology fights odors to keep your gear fresher, longer*
- *Signature Moisture Transport System wicks sweat to keep you dry and light*
- *Full zip fleece jacket*
- *Curved front pocket design*
- *UA logo on left hip*

| | COLORS |
|---|---|
| 148 | ROYAL |
| 187H | CARBON HEATHER |
| 999 | BLACK |

STORM

FITTED

000

BACK

000 999

## UW1703 WINDSTRIKE VEST

**$90.00 // S - XL // 100% POLYESTER**

- *UA Storm technology repels water without sacrificing breathability*
- *Mélange woven fabrication with overlay at back yoke*
- *Adjustable waist detail*
- *Front patch pockets*
- *UA logo on left hip, script logo at back neck*

| | COLORS |
|---|---|
| 000 | WHITE / BLACK |
| 999 | BLACK / BLACK |

STORM

FITTED

1090

BACK

1090 9500

## UW1702 WINDSTRIKE FULL ZIP

**$100.00 // S - XL // 100% POLYESTER**

- *UA Storm technology repels water without sacrificing breathability*
- *Mélange woven fabrication with overlay at back yoke*
- *Adjustable waist detail*
- *Front patch pockets*
- *UA logo on left hip, script logo at back neck*

| | COLORS |
|---|---|
| 1090 | ACADEMY / BLACK |
| 9500 | RHINO / BLACK |

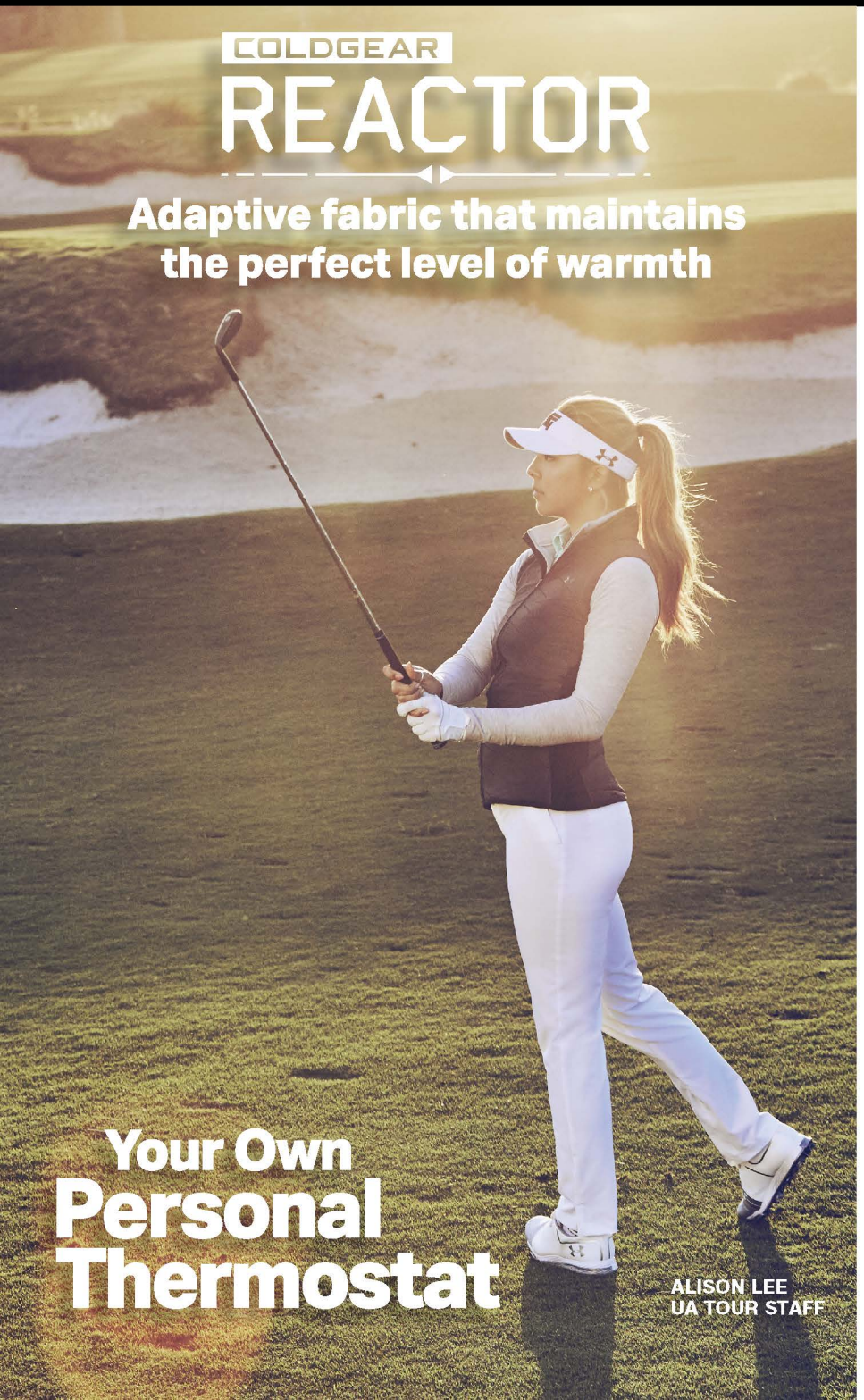


## REACTOR
### ✕STORM

FITTED

1710

1090 1710 9008

### UW1706 REACTOR VEST

**$86.00 // S - XL // 72% POLYESTER / 28% ACRYLIC**

- *ColdGear Reactor is intelligent insulation that adapts to any activity for non-stop comfort and total versatility.*
- *Lightweight, Storm water resistant, quick drying performance*
- *Quilted design lines, stretch side panels and open hand pockets*
- *Droptail hem for extra coverage*
- *UA logo on back neck*

| | COLORS |
|---|---|
| 1090 | ACADEMY |
| 1710 | LAPIS BLUE |
| 9008 | OVERCAST GREY |

REACTOR
STORM

FITTED

1090

1090 9008 999

## UW1707 REACTOR FULL ZIP JACKET

**$96.00 // S - XL // 72% POLYESTER / 28% ACRYLIC**

- *ColdGear Reactor is intelligent insulation that adapts to any activity for non-stop comfort and total versatility.*
- *Lightweight, Storm water resistant, quick drying performance*
- *Quilted design lines, stretch side panels and open hand pockets*
- *UA logo on back neck*

| | COLORS |
|---|---|
| 1090 | ACADEMY |
| 9008 | OVERCAST GREY / APOLLO GREY |
| 999 | BLACK |

REACTOR
STORM

FITTED

999

1090 999

## UW6664 REACTOR SKIRT

**$76.00 // S - XL // 72% POLYESTER / 28% ACRYLIC**

- *ColdGear Reactor is intelligent insulation that adapts to any activity for non-stop comfort and total versatility.*
- *Lightweight, Storm water resistant, quick drying performance*
- *Quilted design lines, stretch waistband and single back welt pocket*
- *16" outseam*
- *UA logo above back right pocket*

| | COLORS |
|---|---|
| 1090 | ACADEMY |
| 999 | BLACK |

heatgear

FITTED

187H

187H 190 999

## UW6676 ARMOUR® LEGGING

**$55.00 // S - XL // 87% POLYESTER / 13% SPANDEX**

- *Second skin fit. Super-light UA HeatGear® fabric updated to deliver superior coverage & support*
- *Signature Moisture Transport System wicks sweat to keep you dry & light*
- *Lightweight, 4-way stretch construction improves mobility & maintains shape*
- *Anti-microbial technology keeps your gear fresher, longer*
- *Wide, flat waistband*
- *28" inseam*

| | COLORS |
|---|---|
| 187H | CARBON HEATHER |
| 190 | MIDNIGHT NAVY |
| 999 | BLACK |

heatgear

FITTED

972

000 190 972 999

## UW6662 ACE SKORT

**$66.00 // XS - XL // 84% POLYESTER / 16% ELASTANE, SHORT: 80% POLYESTER, 20% SPANDEX**

- *4-way stretch fabrication allows greater mobility in any direction*
- *Moisture Transport System wicks sweat & dries fast*
- *Elastic waistband with sewn-in knit under short*
- *17" outseam*
- *Front zipper pockets*
- *UA logo on right bottom hem*

| | COLORS |
|---|---|
| 000 | WHITE |
| 190 | MIDNIGHT NAVY |
| 972 | GRAPHITE |
| 999 | BLACK |

heatgear

FITTED

999

000 1090 999

NEW

## UW6621 LINKS PLEATED SKORT

**$76.00 // XS - XL // 90% POLYESTER / 10% ELASTANE**

- *Stretch knit fabrication with pleated details and sewn-in under short*
- *15.5" outseam*
- *Front on seam pockets*
- *Single welt back zipper pocket*
- *UA logo on center back waistband*

| | COLORS |
|---|---|
| 000 | WHITE |
| 1090 | ACADEMY |
| 999 | BLACK |

heatgear

FITTED

1090

1090 187H

## UW6668 WEDGE STRETCH WOVEN SKORT

**$70.00 // XS - XL // 89% POLYESTER /11% ELASTANE**

- *Stretch woven fabrication with elastic waistband*
- *DWR treated with Bi-Mechanical Stretch*
- *Moisture Transport System wicks sweat & dries fast*
- *Front metallic zipper pockets*
- *Sewn-in knit under short*
- *17" outseam*
- *UA logo on right bottom hem*

| | COLORS |
|---|---|
| 1090 | ACADEMY |
| 187H | CARBON HEATHER |

heatgear FITTED

STRETCH ENGINEERED WAISTBAND

1027

000 1027 1090 1710 W000

## UW9163 LINKS NOVELTY SHORTY

**$70.00 // XS - XL // 90% POLYESTER / 10% ELASTANE**

- *Pull-on stretch woven short with stretch engineered waistband and side zip*
- *Tonal stripe and polka dot patterns*
- *Moisture Transport System wicks sweat & dries fast*
- *4" inseam*
- *Front side seam pockets and back welt pockets*
- *UA logo above back right pocket*

| | COLORS |
|---|---|
| 000 | WHITE / GREY STRIPE |
| 1027 | BLUE INFINITY / BAYOU BLUE DOT |
| 1090 | ACADEMY TONAL STRIPE |
| 1710 | LAPIS BLUE / ACADEMY DOT |
| W000 | WHITE / GREY DOT |

000 1027 1090 1710 W000

heatgear FITTED

9008

000 9008 999

## UW6679 LINKS SHORT

**$70.00 // XS - XL // 89% POLYESTER / 11% ELASTANE**

- *Pull-on stretch woven short with elastic waistband*
- *Moisture Transport System wicks sweat & dries fast*
- *17.5" outseam*
- *Front side seam pockets and back welt pockets*
- *UA logo on back right pocket*

| | COLORS |
|---|---|
| 000 | WHITE |
| 9008 | OVERCAST |
| 999 | BLACK |

heatgear FITTED

999

187H

999

## UW6680 LINKS PANT

**$76.00 // XS - XL // 89% POLYESTER / 11% ELASTANE**

- *Pull-on stretch woven pant with elastic waistband*
- *Moisture Transport System wicks sweat & dries fast*
- *30.5" inseam*
- *Front side seam pockets and back welt pockets*
- *UA logo on back right pocket*
- *Straight leg*

| | COLORS |
|---|---|
| 187H | CARBON HEATHER |
| 999 | BLACK |

## PERFORMANCE COLLECTION

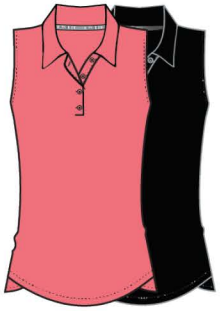

UW1401-5030, 999
LEADER CORE SL POLO

UW1400-5030, 999
LEADER CORE SS POLO

UW1435-6002, 999
SWIFT ¼ ZIP MOCK

## PLAYOFF COLLECTION

UW0455-6002
ZINGER SL POLO

UW2336-6002, 000
ZINGER SS POLO

UW0450-5030
ZINGER RAISED STRIPE

UW0454-W000, 999
ZINGER STRIPE POLO

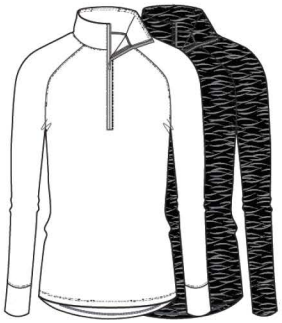

UW2350-000, 999
ZINGER ¼ ZIP

UW2351-5030
ZINGER TWIST ¼ ZIP

UW1279-999, 5030
ZINGER FULL ZIP

## THREADBORNE

UW2401-000
THREADBORNE COURSE POLO SL

UW0452-000
THREADBORNE COURSE POLO

UW1441-6002
THREADBORNE SL ZIP TOP

UW1443-9008, 999
THREADBORNE ½ ZIP MOCK

## FLEECE/OUTERWEAR

UW1706-9008
REACTOR VEST

UW1707-999, 9008
REACTOR FULL ZIP

UW1228-999
BREAKER FULL ZIP FLEECE

UW1703-000, 999
WINDSTRIKE VEST

UW1702-9500
WINDSTRIKE JACKET

## BOTTOMS

UW6662-999
ACE SKORT

UW6621-000, 999
PLEATED LINKS KNIT SKORT

UW6664-999
REACTOR SKIRT

UW9163-000, W000
LINKS SHORTY

UW6679-000, 9008, 999
LINKS WOVEN SHORT

UW6680-187H, 999
LINKS WOVEN PANT

## HEADWEAR

UH300W-000

UH300W-999

UH205W-000

UH205W-999

## PERFORMANCE COLLECTION

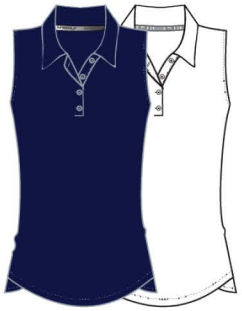

UW1401-190, 000
LEADER CORE SL POLO

UW1400-190, 000
LEADER CORE SS POLO

UW1435-1010, 000
SWIFT ¼ ZIP MOCK

## PLAYOFF COLLECTION

UW0455-1010, 949H
ZINGER SL POLO

UW2336-1010, 000
ZINGER SS POLO

UW0450-1010
ZINGER RAISED STRIPE

UW0454-949H
ZINGER STRIPE POLO

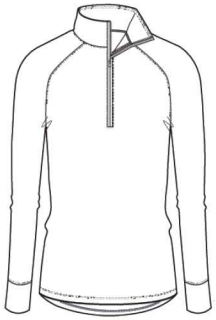

UW2350-000
ZINGER ¼ ZIP

UW2351-1890
ZINGER TWIST ¼ ZIP

UW1279-000, 1890
ZINGER FULL ZIP

## THREADBORNE

UW1441-1010
THREADBORNE SL ZIP TOP

UW0451-1890, 1010
THREADBORNE ELITE POLO

UW1443-1090, 9008
THREADBORNE ½ ZIP MOCK

## FLEECE/OUTERWEAR

UW1706-9008, 1090
REACTOR VEST

UW1707-9008, 1090
REACTOR FULL ZIP

UW1228-9008
BREAKER FULL ZIP FLEECE

UW1703-000
WINDSTRIKE VEST

UW1702-1090, 9500
WINDSTRIKE JACKET

## BOTTOMS

UW6662-000, 190
ACE SKORT

UW6621-000, 1090
PLEATED LINKS KNIT SKORT

UW6664-1090
REACTOR SKIRT

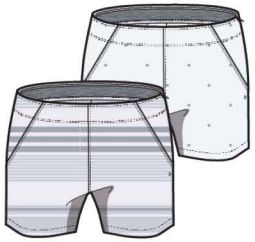

UW9163-000, W000
LINKS SHORTY

UW6679-000, 9008
LINKS WOVEN SHORT

UW6680-187H
LINKS WOVEN PANT

## HEADWEAR

UH300W-000

UH300W-914

UH205W-000

UH205W-190

## PERFORMANCE COLLECTION

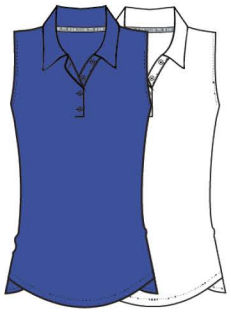

UW1401-643, 000
LEADER CORE SL POLO

UW1400-643, 000
LEADER CORE SS POLO

UW1435-109Y, 000
SWIFT ¼ ZIP MOCK

## PLAYOFF COLLECTION

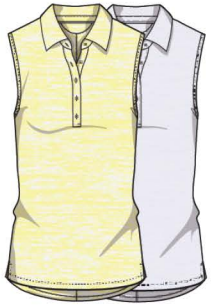

UW0455-3010, 000
ZINGER SL POLO

UW2336-3010, 949H
ZINGER SS POLO

UW0450-643
ZINGER RAISED STRIPE

UW0454-3010, 019
ZINGER STRIPE POLO

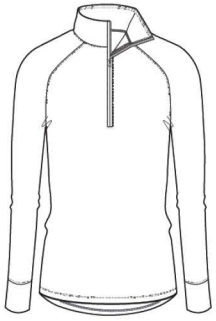

UW2350-000
ZINGER ¼ ZIP

UW2351-643
ZINGER TWIST ¼ ZIP

UW1279-000
ZINGER FULL ZIP

## THREADBORNE

UW1441-000
THREADBORNE SL ZIP TOP

UW0452-643
THREADBORNE COURSE POLO

UW2401-643
THREADBORNE COURSE POLO SL

UW1443-1090, 9008
THREADBORNE ½ ZIP MOCK

## FLEECE/OUTERWEAR

UW1706-1090, 9008
REACTOR VEST

UW1707-1090, 9008
REACTOR FULL ZIP

UW1228-643
BREAKER FULL ZIP FLEECE

UW1703-000, 999
WINDSTRIKE VEST

UW1702-1090, 9500
WINDSTRIKE JACKET

## BOTTOMS

UW6662-000, 190
ACE SKORT

UW6621-000, 1090
PLEATED LINKS KNIT SKORT

UW6664-1090
REACTOR SKIRT

UW9163-1090
LINKS SHORTY

UW6679-000, 9008
LINKS WOVEN SHORT

UW6680-187H
LINKS WOVEN PANT

## HEADWEAR

UH300W-190

UH300W-000

UH205W-000

UH205W-972

# GOLF YOUTH

heatgear

LOOSE

190

000 148 190 2045 455 555 972 999

## UY2187 BOYS PERFORMANCE POLO

**$40.00 // XS - XL // 95% POLYESTER / 5% ELASTANE**

- *50+ UPF protects your skin from the sun's harmful rays*
- *Anti-odor technology prevents the growth of odor causing microbes*
- *Moisture Transport System wicks sweat & dries fast*
- *UA logo on left sleeve*
- *Durable rib knit collar*

| | COLORS |
|---|---|
| 000 | WHITE |
| 148 | ROYAL |
| 190 | MIDNIGHT NAVY |
| 2045 | TEAM KELLY GREEN |
| 455 | DARK ORANGE |
| 555 | RED |
| 972 | GRAPHITE |
| 999 | BLACK |

heatgear

LOOSE

555

148 455 555

## UY2189 BOYS PERFORMANCE STRIPE 2.0 POLO

**$50.00 // S - XL // 95% POLYESTER / 5% ELASTANE**

- *30+ UPF protects your skin from the sun's harmful rays*
- *Anti-odor technology prevents the growth of odor causing microbes*
- *Moisture Transport System wicks sweat & dries fast*
- *Classic three-color yarn dye stripe*
- *UA logo on left sleeve*
- *Self fabric collar*

| | COLORS |
|---|---|
| 148 | ROYAL / STEEL |
| 455 | DARK ORANGE / STEEL |
| 555 | RED / STEEL |

heatgear

LOOSE

949H

148 555 949H

## UY0545 BOYS PLAYOFF STRIPE POLO

**$50.00 // S - XL // 88% POLYESTER / 12% ELASTANE**

- *30+ UPF protects your skin from the sun's harmful rays*
- *Anti-odor technology prevents the growth of odor causing microbes*
- *Moisture Transport System wicks sweat & dries fast*
- *Two color yarn dye feeder stripe*
- *UA logo on left sleeve*
- *Self fabric collar*

| | COLORS |
|---|---|
| 148 | ROYAL / STEEL |
| 555 | RED / STEEL |
| 949H | TRUE GREY HEATHER / WHITE |

heatgear

LOOSE

1532

1532 2490 476

## UY2401 BOYS PRINTED CAMO POLO

**$50.00 // S - XL // 95% POLYESTER / 5% ELASTANE**

- *30+ UPF protects your skin from the sun's harmful rays*
- *Anti-odor technology prevents the growth of odor causing microbes*
- *Moisture Transport System wicks sweat & dries fast*
- *All over printed camo pattern*
- *UA logo on left sleeve*
- *Self fabric collar*

| | COLORS |
|---|---|
| 1532 | MAKO BLUE |
| 2490 | JADE |
| 476 | MAGMA |

heatgear

LOOSE

1090

1090 1532 476

## UY2402 BOYS BLOCKED POLO

**$50.00 // S - XL // 95% POLYESTER / 5% ELASTANE**

- *30+ UPF protects your skin from the sun's harmful rays*
- *Anti-odor technology prevents the growth of odor causing microbes*
- *Moisture Transport System wicks sweat & dries fast*
- *Solid and heather blocked design*
- *UA logo on left sleeve*
- *Self fabric collar*

| | COLORS |
|---|---|
| 1090 | ACADEMY / JADE HEATHER |
| 1532 | MAKO BLUE / ACADEMY HEATHER |
| 476 | MAGMA / TRUE GREY HEATHER |

LOOSE

148

000 148 555

NEW

## UY7186 BOYS SCRATCH ¼ ZIP MOCK

**$55.00 // S - XL // 94% POLYESTER / 6% ELASTANE**

- *30+ UPF protects your skin from the sun's harmful rays*
- *Anti-odor technology prevents the growth of odor causing microbes*
- *Moisture Transport System wicks sweat & dries fast*
- *4-way stretch fabrication for greater mobility*
- *Blocked design with heather top and sleeves, ¼ zip placket and stand collar*
- *UA logo on left sleeve*

| | COLORS |
|---|---|
| 000 | WHITE / ZINC |
| 148 | ROYAL / ZINC |
| 555 | RED / ZINC |

heatgear

LOOSE

1090

1090 914

NEW

## UY8911 BOYS VENTED SHORT

**$55.00 // S - XL // 100% POLYESTER**

- *Breathable mesh fabric is ultra durable & delivers superior ventilation*
- *Moisture Transport System wicks sweat & dries fast*
- *Stretch engineered waistband for superior mobility & insane comfort*
- *Flat front, 4-pocket design*
- *Embroidered UA logo above back right pocket*
- *Inseam 9"*

| | COLORS |
|---|---|
| 1090 | ACADEMY |
| 914 | STEEL |

heatgear FITTED

6530

000 1027 148 1710 5042 6530

## UY1400 GIRLS LEADER POLO

**$40.00 // XS*, S - XL // 94% POLYESTER / 6% ELASTANE**

- *30+ UPF protects your skin from the sun's harmful rays*
- *Anti-odor technology prevents the growth of odor causing microbes*
- *Moisture Transport System wicks sweat & dries fast*
- *Peached performance jersey fabrication with overlap seams and curved hemline*
- *UA logo on left sleeve*
- *Self fabric collar*

| | COLORS |
|---|---|
| 000 | WHITE* |
| 1027 | BLUE INFINITY |
| 148 | ROYAL |
| 1710 | LAPIS BLUE |
| 5042 | PINK SHOCK* |
| 6530 | CONSTELLATION PURPLE |

heatgear FITTED

1710

1027 1710 545

## UY1405 GIRLS NOVELTY SLEEVELESS

**$50.00 // S - XL // 94% POLYESTER / 6% ELASTANE**

- *30+ UPF protects your skin from the sun's harmful rays*
- *Anti-odor technology prevents the growth of odor causing microbes*
- *Moisture Transport System wicks sweat & dries fast*
- *All over polka dot print with a 3 button placket*
- *UA logo on upper back*
- *Self fabric mock neck collar*

| | COLORS |
|---|---|
| 1027 | BLUE INFINITY |
| 1710 | LAPIS BLUE |
| 545 | HOLLYWOOD |

1027 1710 545

FITTED

1027

000 1027 1710 5042

## UY1408 GIRLS SWIFT MOCK

**$55.00 // S - XL // 100% POLYESTER**

- *30+ UPF protects your skin from the sun's harmful rays*
- *Anti-odor technology prevents the growth of odor causing microbes*
- *Moisture Transport System wicks sweat & dries fast*
- *Contrast zipper placket*
- *Thumbhole detail*
- *UA logo on left hip*
- *Self fabric collar*

| | COLORS |
|---|---|
| 000 | WHITE / OVERCAST |
| 1027 | BLUE INFINITY / WHITE |
| 1710 | LAPIS BLUE / OVERCAST |
| 5042 | PINK SHOCK / OVERCAST |

heatgear

FITTED

5042

000 190 5042

## UY7559 GIRLS ACE SKORT

**$50.00 // S - XL // 84% POLYESTER / 16% ELASTANE**

- *4-way stretch fabrication allows greater mobility in any direction*
- *Moisture Transport System wicks sweat & dries fast*
- *Elastic waistband with sewn-in knit under short*
- *10" outseam*
- *UA logo on right bottom hem*

| | COLORS |
|---|---|
| 000 | WHITE |
| 190 | MIDNIGHT NAVY |
| 5042 | PINK SHOCK |

**NOTES:**

# GOLF HEADWEAR

JORDAN SPIETH
UA MAJOR CHAMPION

# AIRVENT

**CLASSIC FIT**

NEW

## UH619M ELEVATED TOUR CAP

**$35.00 // MEN'S S/M, L/XL // 100% POLYESTER**

- *UA Classic Fit features a pre-curved visor & structured front panel that maintain shape with a low profile fit*
- *UA Threadborne fabric gives greater stretch & recovery, ultra-soft feel & more breathable performance*
- *Built-in HeatGear® sweatband wicks away sweat to keep you cool & dry*
- *Stretch construction provides a comfortable fit*
- *Raised TPU front logo & heat seal, Jordan Spieth logo on back*

| | | |
|---|---|---|
| | 1090 | ACADEMY |
| | 9100 | ELEMENTAL |
| | 999 | BLACK |

**PRO FIT**

## UH617M OFFICIAL TOUR CAP 2.0

**$30.00 // MEN'S S/M, L/XL // 100% POLYESTER**

- *Light weight AirVent technology delivers true breathability in a stretchy, durable, fast-drying fabric*
- *Structured build maintains shape with a slightly higher crown*
- *Stretch construction provides a comfortable fit*
- *Features silicone decoration and Jordan Spieth logo on back*
- *Built–in HeatGear® sweatband wicks away sweat to keep you*
- *Cool & dry, Polyester*

| | | |
|---|---|---|
| | 000 | WHITE / NAVY |
| | WH99 | WHITE / BLACK |
| | 190 | NAVY / WHITE |
| | 972 | GRAPHITE |
| | 999 | BLACK |

**PRO FIT**

## UH617Y OFFICIAL YOUTH TOUR CAP 2.0

**$25.00 // YOUTH S/M // 100% POLYESTER**

- *Light weight AirVent technology delivers true breathability in a stretchy, durable, fast-drying fabric*
- *Structured build maintains shape with a slightly higher crown*
- *Stretch construction provides a comfortable fit*
- *Features embroidered Jordan Spieth logo on back*
- *Built –in HeatGear® sweatband wicks away sweat to keep you*
- *Cool & dry, Polyester*

| | | |
|---|---|---|
| | 000 | WHITE / NAVY |
| | 190 | NAVY / WHITE |

PRO FIT

000

## UH615M AIRVENT CAP STRETCH FIT

**$30.00 // MEN'S S/M, L/XL // 100% POLYESTER**

- *Light weight AirVent technology delivers true breathability in a stretchy, durable, fast-drying fabric*
- *Structured build maintains shape with a slightly higher crown*
- *Stretch construction provides a comfortable fit*
- *Built–in HeatGear® sweatband wicks away sweat to keep you*
- *Cool & dry, Polyester*

- **AEU02957879 FP CAP**
- **AEU02957880 FCB CAP**
- **AEU02352848 CL CAP**

### AIRVENT CAP COLORS AVAILABLE

| | | | | | | | |
|---|---|---|---|---|---|---|---|
| | 000 | WHITE | | 539 | CARDINAL | | 999 BLACK |
| | 1512 | POWDER KEG | | 555 | RED | | |
| | 190 | NAVY | | 5775 | FLAWLESS | | |
| | 292 | FOREST GREEN | | 972 | GRAPHITE | | |

FREE FIT

### ON THE SHELF PRE-DECORATED OPTIONS

| | | |
|---|---|---|
| | PDV1 | WHITE |
| | PDV3 | NAVY |
| | PDV4 | GRAPHITE |

190

## UH625M AIRVENT CAP ADJUSTABLE

**$30.00 // MEN'S OSFA // 100% POLYESTER**

- *Light weight AirVent technology delivers true breathability in a stretchy, durable, fast-drying fabric*
- *Structured build maintains shape with a slightly higher crown*
- *Adjustable closure*
- *Built–in HeatGear® sweatband wicks away sweat to keep you*
- *Cool & dry, Polyester*

- **AEU02140227 FP 3DCP**
- **AEU02510584 CL CAP**

### ON THE SHELF PRE-DECORATED OPTIONS

| | | |
|---|---|---|
| | PDV1 | WHITE |
| | PDV2 | BLACK |

000

## UH616M GOLF AIRVENT BUCKET

**$30.00 // MEN'S S/M, L/XL // 100% POLYESTER**

- *Traditional bucket structure*
- *Box stitching and grommets*
- *Aero Tech Fabrication*
- *360 O ventilation with AirVent woven fabric*
- *UPF 30*
- *Can be combined with UH235M Renegade Visor*

- **AEU02995110 FP CAP**
- **AEU02352848 CL CAP**

### AIRVENT BUCKET COLORS AVAILABLE

| | | |
|---|---|---|
| | 000 | WHITE |
| | 999 | BLACK |

# RENEGADE

CLASSIC FIT

972

## UH205M RENEGADE ADJUSTABLE

**$28.00 // MEN'S OSFA // 96% POLYESTER / 4% SPANDEX**

- *Traditional curved visor*
- *Adjustable closure*
- *Embroidered UA logo on the left side*
- *Moisture wicking*
- *Quick-Dry*
- *Anti-UV*

- **AEU02957884 FP 3DCP**
- **AEU02957885 CA CAP**
- **AEU02352848 CL CAP**

CLASSIC FIT

190

## UH215M RENEGADE STRETCH FIT

**$28.00 // S/M, L/XL // 96% POLYESTER / 4% SPANDEX**

- *Structured low profile*
- *Embroidered UA logo on left side*

- **AEU02995111 FP CAP**
- **AEU02957880 FCB CAP**
- **AEU02352848 CL CAP**

PDV1 PDV2

### ON THE SHELF PRE-DECORATED OPTIONS

| | |
|---|---|
| PDV1 | WHITE |
| PDV2 | BLACK |

148

## UH235M RENEGADE VISOR

**$25.00 // MEN'S OSFA // 96% POLYESTER / 4% SPANDEX**

- *Adjustable*
- *Low profile visor*
- *Embroidered UA logo on left side*
- *Can be combined with the UH616M Golf Bucket*

- **AEU02995112 FP CAP**
- **AEU02995113 CVB CAP**
- **AEU02352848 CL CAP**

### RENEGADE COLORS AVAILABLE

| | | | | | |
|---|---|---|---|---|---|
| 000 | WHITE | 307 | STEELTOWN GOLD | 561 | CRIMSON |
| 148 | ROYAL | 373 | VEGAS GOLD | 580 | MAROON |
| 190 | NAVY | 455 | DARK ORANGE | 630 | PURPLE |
| 219 | COASTAL CAROLINA TEAL | 539 | CARDINAL | 972 | GRAPHITE |
| 292 | FOREST GREEN | 555 | RED | 999 | BLACK |

CLASSIC FIT

190

## UH205W WOMEN'S RENEGADE ADJUSTABLE

**$28.00 // WOMEN'S OSFA // 96% POLYESTER / 4% SPANDEX**

- *Traditional curved visor*
- *Adjustable closure*
- *Embroidered UA logo on the left side*
- *Moisture wicking*
- *Quick-Dry*
- *Anti-UV*
- *Can be combined with UH205Y*

- **AEU02957888 FP 3DCP**
- **AEU02957889 CA CAP**
- **AEU02352848 CL CAP**

CLASSIC FIT

972

## UH205Y YOUTH RENEGADE ADJUSTABLE

**$28.00 // YOUTH OSFA // 96% POLYESTER / 4% SPANDEX**

- *Traditional curved visor*
- *Adjustable closure*
- *Embroidered UA logo on the left side*
- *Moisture wicking*
- *Quick-Dry*
- *Anti-UV*
- *Can be combined with UH205W*

- **AEU02995114 FP CAP**
- **AEU02957887 CB CAP**
- **AEU02352848 CL CAP**

### RENEGADE COLORS AVAILABLE

| | | | | | | | |
|---|---|---|---|---|---|---|---|
| | 000 | WHITE | | 307 | STEELTOWN GOLD | | 561 CRIMSON |
| | 148 | ROYAL | | 373 | VEGAS GOLD | | 580 MAROON |
| | 190 | NAVY | | 455 | DARK ORANGE | | 630 PURPLE |
| | 219 | COASTAL CAROLINA TEAL | | 539 | CARDINAL | | 972 GRAPHITE |
| | 292 | FOREST GREEN | | 555 | RED | | 999 BLACK |

# ZONE

FREE FIT

190

## UH300M ZONE ADJUSTABLE

**$26.00 // MEN'S OSFA // 100% POLYESTER**

- *Relaxed soft structure*
- *Adjustable closure*
- *Embroidered UA logo on left side*

- **AEU02995115 FP CAP**
- **AEU02995116 CA CAP**
- **AEU02352848 CL CAP**

FREE FIT

972

## UH310M ZONE STRETCH FIT

**$26.00 // MEN'S S/M, L/XL // 100% POLYESTER**

- *Relaxed soft structure*
- *Embroidered UA logo on left side*

- **AEU02957881 FP CAP**
- **AEU02957882 FCB CAP**
- **AEU02352848 CL CAP**

## ZONE COLORS AVAILABLE

| | | | | | | | |
|---|---|---|---|---|---|---|---|
| | 000 | WHITE | | 455 | DARK ORANGE | | 972 GRAPHITE |
| | 148 | ROYAL | | 539 | CARDINAL | | 999 BLACK |
| | 1460 | ULTRA BLUE | | 555 | RED | | |
| | 190 | NAVY | | 580 | MAROON | | |
| | 292 | FOREST GREEN | | 914 | STEEL | | |

FREE FIT

000

## UH300W WOMEN'S ZONE ADJUSTABLE

**$26.00 // WOMEN'S OSFA // 100% POLYESTER**

- *Relaxed soft structure*
- *Adjustable closure*
- *Embroidered UA logo on left side*
- *Can be combined with UH300Y*

- **AEU02957886 FP CAP**
- **AEU02957887 CB CAP**
- **AEU02352848 CL CAP**

FREE FIT

999

## UH300Y YOUTH ZONE ADJUSTABLE

**$26.00 // YOUTH OSFA // 100% POLYESTER**

- *Relaxed soft structure*
- *Adjustable closure*
- *Embroidered UA logo on left side*
- *Can be combined with UH300W*

- **AEU02995117 FP CAP**
- **AEU02995118 CA CAP**
- **AEU02352848 CL CAP**

### ZONE COLORS AVAILABLE

| | | | | | | | |
|---|---|---|---|---|---|---|---|
| | 000 | WHITE | | 455 | DARK ORANGE | | 972 GRAPHITE |
| | 148 | ROYAL | | 539 | CARDINAL | | 999 BLACK |
| | 1460 | ULTRA BLUE | | 555 | RED | | |
| | 190 | NAVY | | 580 | MAROON | | |
| | 292 | FOREST GREEN | | 914 | STEEL | | |

# CHINO

CLASSIC FIT

999

## UH125M MEN'S CHINO ADJUSTABLE

**$28.00 // MEN'S OSFA // 98% COTTON / 2% SPANDEX**

- *Lightweight*
- *Low profile*
- *Soft structured*
- *Adjustable closure*

**•AEU02995120 FP CAP**
**•AEU02995121 CB CAP**
**•AEU02352848 CL CAP**

CLASSIC FIT

000

## UH125W WOMEN'S CHINO ADJUSTABLE

**$28.00 // WOMEN'S OSFA // 98% COTTON / 2% SPANDEX**

- *Lightweight*
- *Low profile*
- *Soft structured*
- *Adjustable closure*
- *Can be combined with UH125Y*

**•AEU02995125 FP CAP**
**•AEU02995126 CB CAP**

CLASSIC FIT

003

## UH125Y YOUTH CHINO ADJUSTABLE

**$28.00 // YOUTH OSFA // 98% COTTON / 2% SPANDEX**

- *Lightweight*
- *Low profile*
- *Soft structured*
- *Adjustable Velcro closure*
- *Can be combined with UH125W*

**•AEU02995122 FP CAP**
**•AEU02352848 CL CAP**

## CHINO COLORS AVAILABLE

| | |
|---|---|
| 000 | WHITE |
| 003 | CANVAS |
| 190 | NAVY |
| 555 | RED |
| 999 | BLACK |

# BLITZING

PRO FIT

91H

## UH500M BLITZING STRETCH FIT

**$30.00 // MEN'S S/M, L/XL // 100% POLYESTER**

- *Structured low profile stretch fit, lightweight mesh*
- *Embroidered UA logo on left side*

**•AEU02995123 FP 3DCP**
**•AEU02957880 FCB CAP**
**•AEU02352848 CL CAP**

### BLITZING STRETCH FIT COLORS AVAILABLE

| | | | |
|---|---|---|---|
| 000 | WHITE | 555 | RED |
| 148 | ROYAL | 561 | CRIMSON |
| 1512 | POWDER KEG | 5775 | FLAWLESS |
| 190 | NAVY | 580 | MAROON |
| 219 | COASTAL CAROLINA TEAL | 630 | PURPLE |
| 292 | FOREST GREEN | 972 | GRAPHITE |
| 455 | DARK ORANGE | 999 | BLACK |
| 539 | CARDINAL | | |

### HEATHERED OPTIONS

| | | | |
|---|---|---|---|
| 19H | MIDNIGHT NAVY | 99H | BLACK |
| 91H | STEEL | | |

PRO FIT

190

## UH510M SPACER MESH BACK STRETCH FIT

**$28.00 // MEN'S S/M, L/XL // 95% POLYESTER / 5% SPANDEX**

- *Structured low profile stretch fit, lightweight mesh*
- *Embroidered UA logo on left side*

**•AEU02995124 FP 3DCP**
**•AEU02957887 FCB CAP**

### SPACER COLORS AVAILABLE

| | | | |
|---|---|---|---|
| 000 | WHITE | 555 | RED |
| 148 | ROYAL | 561 | CRIMSON |
| 190 | NAVY | 580 | MAROON |
| 292 | FOREST GREEN | 630 | PURPLE |
| 455 | DARK ORANGE | 972 | GRAPHITE |
| 539 | CARDINAL | 999 | BLACK |

### MESH BACK COLORS AVAILABLE

| | |
|---|---|
| 000 | WHITE |

# CAMO

PRO FIT

283

## UH540M CAMO ADJUSTABLE

**$30.00 // MEN'S OSFA // 100% COTTON**

- *Relaxed unstructured*
- *Adjustable closure*
- *All over Realtree™ Camo print*
- *Embroidered UA logo on left side*

**•AEU02705585 FP 3DCP**
**•AEU02696321 CB CAP**

### CAMO COLORS AVAILABLE

| | |
|---|---|
| 283 | REALTREE CAMO |

# FLEECE

999

### UH800U BLUSTERY BEANIE

**$26.00 // UNISEX OSFA // 100% POLYESTER**

- *Form fit performance lined micro fleece beanie*
- *Embroidered UA logo on back*
- *Can be combined with UH810U*

**•AEU02352848 FP CAP**

972

### UH810U MICRO FLEECE HEADBAND

**$22.00 // UNISEX OSFA // 100% POLYESTER**

- *Form fit headband lined with performance fabric*
- *Embroidered UA logo on back*
- *Can be combined with UH800U*

**•AEU02352848 FP CAP**

### MICRO FLEECE COLORS AVAILABLE

| | |
|---|---|
| 000 | WHITE |
| 972 | GRAPHITE |
| 999 | BLACK |

LHW RHW

G001

## UA5442 UA STRIKESKIN TOUR GLOVE

**$22.00 // SIZE: LEFT HAND S-2XL, M/L // RIGHT HAND & LEFT HAND CADET S-XL, M/L // SHEEPSKIN LEATHER/NYLON**

- *Specially tanned UA StrikeSkin performance leather stays soft & feels right on every swing*
- *.35-.45mm tour level Cabretta Leather*
- *Under Armour® Fit technology delivers a comfortable, zero distraction fit*
- *Built-in closure tab provides the perfect, customized fit*
- *Premium Grip system gives you maximum control*
- *Sold in 5-packs by size*

| COLORS | |
|---|---|
| LHW | LEFT HAND WHITE |
| LHCW | LEFT HAND CADET WHITE |
| RHW | RIGHT HAND WHITE |

NEW

## 1287325 UA SLIDE SANDLE

**$20.00 // SIZE: 9-12**

- *Quick drying one-piece performance molded EVA slide, perfect for locker room or poolside use*
- *Strap, footbed & outsole are all engineered to transport water away from the foot*

| COLORS | |
|---|---|
| G001 | BLACK |

1090

1090

999

NEW

## UA2135 WEBBING BELT 2.0

**$25.00 // ADJUSTABLE UP TO SIZE 42 // 100% POLYESTER**

- *Durable webbed construction offers just enough flexibility*
- *Metal clamp-shut buckle & end tipping feature embossed details*
- *Adjustable, cut-to-fit sizing (One Size Fits All)*

| | COLORS |
|---|---|
| 1090 | ACADEMY / GRAPHITE |
| 999 | BLACK / RHINO |

9008

000

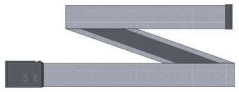

9008

NEW

## UA2140 NOVELTY WEBBING BELT

**$30.00 // ADJUSTABLE UP TO SIZE 42 // 100% POLYESTER**

- *Durable webbed construction offers just enough flexibility*
- *Painted metal clamp-shut buckle & end tipping feature embossed details*
- *Adjustable, cut-to-fit sizing (One Size Fits All)*

| | COLORS |
|---|---|
| 000 | WHITE / OVERCAST |
| 9008 | OVERCAST / RHINO |

000

000

1090

NEW

## UA9100 SMART WEAVE BELT

**$45.00 // 32" - 40" // 100% POLYESTER**

- *Smart weave material built with embedded PVC for unmatched strength*
- *Matte taping along edges for clean, smooth finish*
- *Transparent buckle*
- *Size 32-40 Waist*

| | COLORS |
|---|---|
| 000 | WHITE / OVERCAST |
| 1090 | ACADEMY / RHINO |

1090

1090

914

## UA0556 BRAIDED BELT

**$40.00 // 32" - 40" // WOVEN NYLON & METAL**

- *Casual woven nylon stretch belt*
- *Traditional buckle with Under Armour® script logo on buckle*
- *UA logo embossed on leather belt tip*

| | COLORS |
|---|---|
| 1090 | ACADEMY |
| 914 | STEEL |

999

1520

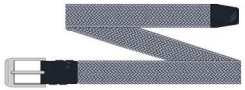

9008

9053

999

NEW

## UA0557 BRAIDED BELT 2.0

**$40.00 // 32" - 40" // WOVEN NYLON & METAL**

- *Stretch-fit woven webbing provides extra stretch & flexibility*
- *Leather end pieces for elevated style*
- *Metal buckle with debossed UA wordmark*
- *Size 32-40 Waist*

| | COLORS |
|---|---|
| 1520 | MEDITERRANEAN HEATHER |
| 9008 | OVERCAST HEATHER / BLACK |
| 9053 | ZINC GRAY SOLID |
| 999 | BLACK SOLID |

000

999

NEW

## UA4400 MEN'S NO SHOW 3 PACK

**$15.00 // LARGE (9 – 12 ½) // 75% POLYESTER / 23% COTTON / 2% SPANDEX**

- *ArmourDry™ Material wicks moisture, accelerates evaporation*
- *Cushioned footbed provides maximum comfort and protection*
- *Embedded arch support helps reduce foot fatigue*
- *Comfort Top delivers secure, comfortable fit*
- *ArmourBlock® Technology helps prevent growth of odor-causing bacteria in the sock*
- *Three pair*

| | COLORS |
|---|---|
| 000 | WHITE |
| 999 | BLACK |

000

999

NEW

## UA4401 MEN'S LO CUT 3 PACK

**$15.00 // LARGE (9 – 12 ½) // 75% POLYESTER / 23% COTTON / 2% SPANDEX**

- *ArmourDry™ Material wicks moisture, accelerates evaporation*
- *Cushioned footbed provides maximum comfort and protection*
- *Embedded arch support helps reduce foot fatigue*
- *Comfort Top delivers secure, comfortable fit*
- *ArmourBlock® Technology helps prevent growth of odor-causing bacteria in the sock*
- *Three pair*

| | COLORS |
|---|---|
| 000 | WHITE |
| 999 | BLACK |

000

NEW

## UA4426 WOMEN'S HEATGEAR NO SHOW 3 PACK

**$15.00 // MEDIUM (7 – 10 ½) // // 80% NYLON / 18% POLYESTER / 2% SPANDEX**

- *Strategic Cushion reduces bulk, delivers flexibility and breathability*
- *Dynamic Arch Support helps reduce foot fatigue*
- *Precision Y-Heel Pocket improves fit and enhances comfort*
- *HeatGear® fabric wicks sweat away from your skin to keep you cool, dry, and light*
- *ArmourBlock® Technology helps prevent growth of odor causing bacteria in the sock*
- *ArmourDry™ Material wicks moisture, accelerates evaporation*

| | COLORS |
|---|---|
| 000 | WHITE / HARMONY PINK |

5010

## UA1954 UNDENIABLE SACK PACK

**$30.00 // 100% NYLON // 19" X 15" X 2" CUB. VOL. 1500 CU. IN.**

- *UA Storm side-seam tricot-lined valuables pocket*
- *Adjustable single cording*
- *UA custom-designed sternum clip*
- *Front pocket gives you extra storage/organization for all of your gear*
- *D-Ring on front panel for an added attachment point*

**AEU02991469 E**

**COLORS**

| | | | |
|---|---|---|---|
| 000 | WHITE | 555 | RED |
| 148 | ROYAL | 972 | GRAPHITE |
| 190 | MIDNIGHT NAVY | 999 | BLACK |
| 5010 | PINKADELIC | | |

STORM

999

## UA8447 HUSTLE 3.0 BACKPACK

**$65.00 // 100% NYLON // 18" X 13" X 8" CUB. VOL. 1875 CU. IN.**

- *UA Storm technology delivers an element-battling, highly water-resistant finish*
- *Tough, abrasion-resistant bottom panel*
- *Soft lined laptop sleeve—holds up to 15" laptop*
- *Water-repellent front valuables pocket to keep your stuff safe*
- *Adjustable HeatGear® shoulder straps for extra comfort*
- *2 side water bottle pockets*
- *Top grab handle*
- *Redesigned, large gusseted front laundry pocket*

**AEU02991304 E**

**COLORS**

| | | | | | |
|---|---|---|---|---|---|
| 000 | WHITE | 455 | ORANGE | 587 | TROPIC PINK |
| 1027 | BLUE INFINITY | 539 | CARDINAL | 630 | PURPLE |
| 148 | ROYAL | 555 | RED | 972 | GRAPHITE |
| 190 | MIDNIGHT NAVY | 5775 | FLAWLESS | 999 | BLACK |
| 292 | FOREST GREEN | 580 | MAROON | | |

STORM

999

## UA3969 UNDENIABLE DUFFLE

**$65.00 // 100% NYLON // 13" X 25" X 11" CUB. VOL. 3700 CU. IN.**

- *UA Storm Treated, lightweight fabric to protect your gear from the elements*
- *Extra large front zippered organization pocket*
- *HeatGear adjustable shoulder strap*
- *Ultra comfort, gusseted pocket for laundry or shoes, large zippered pocket plus mesh pocket*
- *D-ring on front panel for an added attachment point*

**AEU02992055 E**

**COLORS**

| | |
|---|---|
| 190 | MIDNIGHT NAVY |
| 972 | GRAPHITE |
| 999 | BLACK |

GOLF
FOOTWEAR
DOWN TO A SCIENCE
JORDAN SPIETH
UA MAJOR CHAMPION

# UA SPIETH II & SPIETH II BOA

**UA SPIETH II & SPIETH II BOA**

**MSRP $200.00 // 3000165**
**MSRP $230.00 // 3000214**
**SIZES 7 - 12, 13, 14, 15**

- *Gore-Tex waterproof breathable membrane with two year waterproof warranty.*
- *Smartweave & Clarino microfiber upper features integrated lacing system.*
- *Smartweave textile with TPU thread offers lightweight support.*
- *Low profile TPU outsole with proprietary rotational resistance RST traction supports both the golf swing & walking the course in comfort.*

| COLORS | |
|---|---|
| G001 | BLACK / GRAPHITE / BLACK |
| G101 | WHITE / ACADEMY / ACADEMY |
| G104 | WHITE / BLACK / WHITE |
| G105 | WHITE / METALLIC SILVER / ACADEMY |

3000165 - G001 *MEDIUM*

3000165 - G101 *MEDIUM*
3020801 - G102 *WIDE*

3000165 - G104 *MEDIUM*
3020801 - G100 *WIDE*

3000165 - G105 *MEDIUM*
3020801 - G101 *WIDE*

3000214 - G100 *MEDIUM*

# UA SPIETH II JUNIOR

3000220 - G100 **JS2 JUNIOR**

**UA SPIETH II JUNIOR**
**MSRP $85.00 // 3000220**
**SIZES 3.5 - 7**

- *Lightweight synthetic leather upper, low profile flexible rubber outsole with rotational resistance traction and UA RST spike*

**COLORS**

G100 WHITE / ACADEMY

# UA MATCH PLAY

3019893 - G101 *MEDIUM*

3019893 - G106 *MEDIUM*

3019893 - G104 *MEDIUM*
3020803 - G100 *WIDE*

**UA MATCH PLAY**
**MSRP $170.00 // 3019893**
**SIZES 7 - 12, 13, 14, 15**

- *UA Storm waterproof breathable membrane with two year waterproof warranty.*
- *Clarino microfiber upper with a carbon / glass external counter.*
- *Low profile TPU outsole with proprietary rotational resistance RST traction supports both the golf swing & walking the course in comfort.*

| COLORS | |
|---|---|
| G101 | WHITE / SULFER / OVERCAST GRAY |
| G106 | STEEL / BLACK / BLACK |
| G104 | WHITE / STEEL / ACADEMY |

# UA FADE RST

3000399 - G001 *MEDIUM*
3020807 - G001 *WIDE*

3000399 - G100 *MEDIUM*
3020807 - G100 *WIDE*

**UA FADE RST**
**MSRP $120.00 // 3000399**
**SIZES 7 - 12, 13, 14, 15**

- *Rubber Outsole / EVA midsole features proprietary rotational resistance traction in hybrid spike / spikeless design.*
- *DWR treated textile & Clarino microfiber upper, waterproof breathable membrane with a 1 year waterproof warranty.*

**COLORS**

| | |
|---|---|
| G001 | BLACK / STEEL / METALLIC GUN METAL |
| G100 | WHITE / STEEL / BLACK |

# UA PERF. SL LE & SUNBRELLA

3019880 - G001 *MEDIUM*

3019880 - G100 *MEDIUM*
3020805 - G100 *WIDE*

3020064 - G102 *MEDIUM*
SUNBRELLA

**UA PERF. SL LE & SUNBRELLA**
**MSRP $150.00 // 3019880 & 3020064**
**SIZES 7 - 12, 13, 14, 15**

- *TPU Outsole / EVA midsole features proprietary rotational resistance traction in permanently molded design.*
- *Full grain leather or Sunbrella upper, UA Storm waterproof breathable membrane and two year waterproof warranty.*
- *Cork covered molded EVA footbed.*

| | COLORS |
|---|---|
| G001 | BLACK / SULTRY / WHITE |
| G100 | WHITE / BLACK / BLACK |
| G102 | CHARCOAL / RHINO / RHINO |

# UA TEMPO HYBRID II

3000219 - G001 *MEDIUM*

3000219 - G100 *MEDIUM*

**UA TEMPO HYBRID II**
**MSRP $150.00 // 3000219**
**SIZES 7 - 12, 13, 14, 15**

- *Full grain leather upper with lightweight microfiber quarter.*
- *Cork covered molded EVA footbed.*
- *Rubber outsole with molded EVA midsole.*

| | COLORS |
|---|---|
| G001 | BLACK / STEEL / BLACK |
| G100 | WHITE / ACADEMY / ACADEMY |

# WOMEN'S FADE RST

3000221 - G101 *MEDIUM*

3000221 - G102 *MEDIUM*

**WOMEN'S FADE RST**
**MSRP $110.00 // 3000221**
**SIZES 5 - 10**

- *Rubber Outsole / EVA midsole features proprietary rotational resistance traction in hybrid spike / spikeless design.*
- *Lace DWR treated textile & Clarino microfiber upper, waterproof breathable membrane carries a 1 year waterproof warranty.*

| | COLORS |
|---|---|
| G101 | STEEL / TALC BLUE / WHITE |
| G102 | WHITE / OVERCAST / STEEL |

# WOMEN'S PERF. SL SUNBRELLA

3020112 - G100 *MEDIUM*
SUNBRELLA

3020112 - G400 *MEDIUM*
SUNBRELLA

**WOMEN'S**
**UA PERF. SL SUNBRELLA**
**MSRP $130.00 // 3020112**
**SIZES 5 - 10**

- *TPU Outsole / EVA midsole features proprietary rotational resistance traction in permanently molded design.*
- *Sunbrella upper, UA Storm waterproof breathable membrane with two year waterproof warranty.*
- *Cork covered molded EVA footbed.*

| | COLORS |
|---|---|
| G100 | STEEL / REFRESH MINT |
| G400 | MIDNIGHT NAVY / BRILLIANCE |

UNDER ARMOUR.

# GOLF FITNESS

# UA GOLF MEN'S FITNESS

heatgear LOOSE

949H

APU02992779 X2 FC1

APU02991125 X2 FC1

heatgear LOOSE

455

## UM0680 TECH TEE

**$30.00 // S - 3XL // 100% POLYESTER**

- *Lightweight brushed fabric with soft, comfortable hand*
- *Superior moisture transport and enhanced dry times*
- *1x1 rib detailing at collar*
- *Raglan construction and cover stitched seams for comfort/mobility*
- *Anti-odor technology*

**APU02992782 X3 FC1**

**COLORS**

| | | | | | |
|---|---|---|---|---|---|
| 000 | WHITE | 292 | FOREST GREEN | 5775 | FLAWLESS |
| 102 | CAROLINA BLUE | 307 | STEELTOWN GOLD | 580 | MAROON |
| 148 | ROYAL | 373 | VEGAS GOLD | 630 | PURPLE |
| 1512 | POWDER KEG | 394 | GOLD RUSH | 775 | BROWN |
| 187H | CARBON HEATHER | 455 | DARK ORANGE | 949H | TRUE GREY HEATHER |
| 190 | MIDNIGHT NAVY | 539 | CARDINAL | 999 | BLACK |
| 2045 | TEAM KELLY GREEN | 555 | RED | | |
| 219 | COASTAL TEAL | 561 | CRIMSON | | |

## UM0685 UA TECH™ LS TEE

**$40.00 // S - 3XL // 100% POLYESTER**

- *UA Tech™ fabric is quick-drying, ultra-soft & has a more natural feel*
- *Moisture Transport System wicks sweat & dries fast*
- *Anti-odor technology prevents the growth of odor-causing microbes*
- *Set-in sleeve construction with cover stitched seams for comfort/mobility*

**APU02888162 X2 FC1**

**COLORS**

| | | | | | |
|---|---|---|---|---|---|
| 000 | WHITE | 292 | FOREST GREEN | 561 | CRIMSON |
| 148 | ROYAL | 307 | STEELTOWN GOLD | 5775 | FLAWLESS |
| 1512 | POWDER KEG | 394 | GOLD RUSH | 580 | MAROON |
| 187H | CARBON HEATHER | 455 | DARK ORANGE | 630 | PURPLE |
| 190 | MIDNIGHT NAVY | 539 | CARDINAL | 949H | TRUE GREY HEATHER |
| 2045 | TEAM KELLY GREEN | 555 | RED | 999 | BLACK |

UG11

UG11

## UM8646 PRE-DECORATED UA GOLF TEE

**$30.00 // S - 2XL // 57% COTTON / 38% POLYESTER / 5% SPANDEX**

- *Charged with moisture-wicking, quick-dry technology*
- *Set-in sleeve construction*
- *Rib collar*
- *Wearer's right sleeve "CHARGED" logo*
- **APU02748367 PCC1 FC3**

**COLORS**

| | |
|---|---|
| UG11 | TRUE GREY HEATHER |

148

APU02992798 PCC2 FC1

APU02992793 XCC2 FC1

949H

000 148 1512 187H 190 2045 292 307 394

455 539 555 561 5775 580 630 949H 999

## UM8646 CHARGED COTTON SS TEE

**$30.00 // S - 3XL // 57% COTTON / 38% POLYESTER / 5% SPANDEX**

- *Set-in sleeve construction*
- *Rib collar*
- *Anti-odor technology prevents the growth of odor-causing microbes*
- *Moisture Transport System wicks sweat and dries fast*
- *Wearer's right sleeve "CHARGED" logo*

**APU02991149 XCC2 FC1**

**COLORS**

| | | | |
|---|---|---|---|
| 000 | WHITE | 455 | DARK ORANGE |
| 148 | ROYAL | 539 | CARDINAL |
| 1512 | POWDER KEG | 555 | RED |
| 187H | CARBON HEATHER | 561 | CRIMSON |
| 190 | MIDNIGHT NAVY | 5775 | FLAWLESS |
| 2045 | TEAM KELLY GREEN | 580 | MAROON |
| 292 | FOREST GREEN | 630 | PURPLE |
| 307 | STEELTOWN GOLD | 949H | TRUE GREY HEATHER |
| 394 | GOLD RUSH | 999 | BLACK |

000 148 1512 187H 190 2045 292 307

455 539 555 5775 580 630 949H 999

## UM8649 CHARGED COTTON LS TEE

**$40.00 // S - 3XL // 57% COTTON / 38% POLYESTER / 5% SPANDEX**

- *Set-in sleeve construction*
- *Rib collar*
- *Anti-odor technology prevents the growth of odor-causing microbes*
- *Moisture Transport System wicks sweat and dries fast*
- *Wearer's right sleeve "CHARGED" logo*

**APU02991261 XCC3 FC1**

**COLORS**

| | | | |
|---|---|---|---|
| 000 | WHITE | 455 | DARK ORANGE |
| 148 | ROYAL | 539 | CARDINAL |
| 1512 | POWDER KEG | 555 | RED |
| 187H | CARBON HEATHER | 5775 | FLAWLESS |
| 190 | MIDNIGHT NAVY | 580 | MAROON |
| 2045 | TEAM KELLY GREEN | 630 | PURPLE |
| 292 | FOREST GREEN | 949H | TRUE GREY HEATHER |
| 307 | STEELTOWN GOLD | 999 | BLACK |

THREADBORNE

heatgear

LOOSE

148

102 148 1512 190 292 539 555

5775 580 630 9100 9500 999

## UM0628 THREADBORNE SS TEE

**$40.00 // S - 3XL // 100% POLYESTER**

- *Unique fabric construction gives greater stretch & recovery, ultra-soft feel, and more breathable performance*
- *Nearly sew-free construction to eliminate chafing*
- *4-way stretch fabrication allows greater mobility in any direction*
- *Moisture Transport System wicks sweat & dries fast*
- *Anti-odor technology prevents the growth of odor-causing microbes*

**APU02991142 LTX2 FC1**

**COLORS**

| | | | | | |
|---|---|---|---|---|---|
| 102 | CAROLINA BLUE | 539 | CARDINAL | 9100 | WHITE ELEMENTAL |
| 148 | ROYAL | 555 | RED | 9500 | RHINO GREY |
| 1512 | POWDER KEG | 5775 | FLAWLESS | 999 | BLACK |
| 190 | MIDNIGHT NAVY | 580 | MAROON | | |
| 292 | FOREST GREEN | 630 | PURPLE | | |

THREADBORNE

heatgear

LOOSE

190

APU02992807 LTX2 FC2

APU02992786 LTX2 FC1

THREADBORNE

heatgear

LOOSE

999

102 148 190 292 539

555 5775 580 630 9500 999

## NEW UM0608 UA THREADBORNE LS TEE

**$ 45.00 // S - 3XL // 100% POLYESTER**

- *Unique fabric construction gives greater stretch & recovery, ultra-soft feel, and more breathable performance*
- *Nearly sew-free construction to eliminate chafing*
- *4-way stretch fabrication allows greater mobility in any direction*
- *Moisture Transport System wicks sweat & dries fast*
- *Anti-odor technology prevents the growth of odor-causing microbes*

**APU02991145 LTX2 FC1**

**COLORS**

| | | | |
|---|---|---|---|
| 102 | CAROLINA BLUE ROVING | 5775 | FLAWLESS ROVING |
| 148 | ROYAL ROVING | 580 | MAROON ROVING |
| 190 | MIDNIGHT NAVY ROVING | 630 | PURPLE ROVING |
| 292 | FOREST GREEN ROVING | 9500 | RHINO GREY ROVING |
| 539 | CARDINAL ROVING | 999 | BLACK ROVING |
| 555 | RED ROVING | | |

148 1512 190 292 539

555 5775 580 9500 999

## UM2425 THREADBORNE ROVING HOODIE

**$65.00 // S - 3XL // 100% POLYESTER**

- *Unique fabric construction gives greater stretch & recovery, ultra-soft feel, and more breathable performance*
- *Nearly sew-free construction to eliminate chafing*
- *4-way stretch fabrication allows greater mobility in any direction*
- *Moisture Transport System wicks sweat & dries fast*
- *Anti-odor technology prevents the growth of odor-causing microbes*

**APU02991138 LTX3 FC1**

**COLORS**

| | | | | | |
|---|---|---|---|---|---|
| 148 | ROYAL | 539 | CARDINAL | 9500 | RHINO GREY |
| 1512 | POWDER KEG | 555 | RED | 999 | BLACK |
| 190 | MIDNIGHT NAVY | 5775 | FLAWLESS | | |
| 292 | FOREST GREEN | 580 | MAROON | | |

STORM
coldgear
LOOSE

999

APU02992799 X2 FC1

APU02992790 X2 FC1

000 148 1512 187H 190 2045 292 307 455

539 555 561 5775 580 630 775 949H 991 999

## UM1435 ARMOUR® FLEECE HOOD

**$70.00 // S - 3XL // 100% POLYESTER**

- *Updated slimmer silhouette*
- *UA Storm gear uses a DWR finish to repel water without sacrificing breathability*
- *Armour® Fleece is light, breathable & stretches for superior mobility*
- *Soft inner layer traps heat to keep you warm & comfortable*
- *Moisture Transport System wicks sweat away from the body*
- *3-piece hood construction for superior fit*
- *Front kanga pocket*

**APU02991267 X2 FC1**

**COLORS**

| | | | | | |
|---|---|---|---|---|---|
| 000 | WHITE | 307 | STEELTOWN GOLD | 630 | PURPLE |
| 148 | ROYAL | 455 | DARK ORANGE | 775 | BROWN |
| 1512 | POWDER KEG | 539 | CARDINAL | 949H | TRUE GREY HEATHER |
| 187H | CARBON HEATHER | 555 | RED | 991 | CHARCOAL |
| 190 | MIDNIGHT NAVY | 561 | CRIMSON | 999 | BLACK |
| 2045 | TEAM KELLY GREEN | 5775 | FLAWLESS | | |
| 292 | FOREST GREEN | 580 | MAROON | | |

STORM
coldgear
LOOSE

190

APU02991273 X2 LL

AEU02992814 E LL

APU02991285 X2 LL

187H 190 999

## UM0759 ARMOUR® FLEECE PANT

**$65.00 // S - 3XL // 100% POLYESTER**

- *UA Storm gear uses a DWR finish to repel water without sacrificing breathability*
- *Soft inner layer traps heat to keep you dry and comfortable*
- *Moisture Transport System wicks sweat away from the body*
- *Covered elastic waistband with internal drawcord*
- *Mesh hand pockets*
- *Updated fit and design lines*

**APU02991273 X2 LL**

**COLORS**

| | |
|---|---|
| 187H | CARBON HEATHER |
| 190 | MIDNIGHT NAVY |
| 999 | BLACK |

heatgear
LOOSE

9500

148 1512 190 292

539 555 5775 9500 999

NEW

## UM1510 QUALIFIER WOVEN SHORT

**$45.00 // S - 3XL // 100% POLYESTER**

- *Ultra-lightweight, stretchy woven fabric delivers superior mobility*
- *Moisture Transport System wicks sweat & dries fast*
- *Encased elastic waistband with internal drawcord*
- *Notch at hem allows for better lateral movement*
- *Mesh hand pockets*
- *Inseam: 9"*

**APU02991285 X2 LL**

**COLORS**

| | | | |
|---|---|---|---|
| 148 | ROYAL | 555 | RED |
| 1512 | POWDER KEG | 5775 | FLAWLESS |
| 190 | MIDNIGHT NAVY | 9500 | RHINO GREY |
| 292 | FOREST GREEN | 999 | BLACK |
| 539 | CARDINAL | | |

heatgear LOOSE

949H

AEU02992814 E LC

148 1512 187H 190 539

555 5775 580 949H 999

## UM0604 CHARGED COTTON 1/4 ZIP

**$55.00 // S - 3XL // 57% COTTON/ 38% POLYESTER / 5% SPANDEX**

- *Charged with moisture-wicking, quick-dry technology*
- *Raglan sleeve construction*
- *Contrast Carbon Heather Grey zipper, collar and shoulder panel*
- *"CHARGED" logo on wearer's right cuff*

**AEU02992814 E LC**

| | COLORS | | |
|---|---|---|---|
| 148 | ROYAL | 5775 | FLAWLESS |
| 1512 | POWDER KEG | 580 | MAROON |
| 187H | CARBON HEATHER | 949H | TRUE GREY HEATHER |
| 190 | MIDNIGHT NAVY | 999 | BLACK |
| 539 | CARDINAL | | |
| 555 | RED | | |

THREADBORNE coldgear LOOSE

949H

AEU02991424 E LC
AEU02991428 E USR

UPPER SLEEVE RIGHT LOCATION

190 292 555 5775 949H 999

NEW

## UM0640 THREADBORNE FLEECE 1/4 ZIP HOODIE

**$75.00 // S - 3XL // 65% COTTON/ 25% POLYESTER / 10% SPANDEX**

- *Unique fleece fabric constructed with an ultra-soft feel, natural stretch and breathable performance*
- *Moisture Transport System wicks sweat and dries fast*
- *Front hand pockets*

**AEU02991424 E LC, AEU02991428 E USR**

| | COLORS | | |
|---|---|---|---|
| 190 | MIDNIGHT NAVY | 5775 | FLAWLESS |
| 292 | FOREST GREEN | 949H | TRUE GREY HEATHER |
| 555 | RED | 999 | BLACK |

THREADBORNE coldgear LOOSE

999

AEU02992815 E LC

190 949H 999

## UM0641 THREADBORNE FLEECE FULL ZIP HOOD

**$85.00 // S - 3XL // 80% COTTON / 20% POLYESTER**

- *Unique fleece fabric constructed with an ultra-soft feel, natural stretch and breathable performance*
- *Moisture Transport System wicks sweat and dries fast*
- *Front hand pockets*

**AEU02992815 E LC**

| | COLORS |
|---|---|
| 190 | MIDNIGHT NAVY |
| 949H | TRUE GREY HEATHER |
| 999 | BLACK |

AEU02991469 E LC

187H

000 148 187H 190 555 999

## UM1931 TECH TERRY FULL ZIP JACKET

**$85.00 // S - 3XL // 100% POLYESTER**

- *UA Tech™ fabric is quick-drying, ultra-soft & has a more natural feel*
- *Moisture Transport System wicks sweat & dries fast*
- *Anti-odor technology prevents the growth of odor-causing microbes*
- *Woven front panel construction*
- *Set-in sleeve construction with smooth, chafe-free flat-lock seams*
- *UA logo on right chest*

**AEU02991469 E LC**

| | COLORS | | |
|---|---|---|---|
| 000 | WHITE | 190 | MIDNIGHT NAVY |
| 148 | ROYAL | 555 | RED |
| 187H | CARBON HEATHER | 999 | BLACK |

AEU02991304 E LC

190

000 190 9008 999

## UM1910 SUPERVENT WINDBREAKER

**$85.00 // S - 3XL // 71% NYLON / 24% POLYESTER / 5% ELASTANE**

- *UA Storm technology repels water without sacrificing breathability*
- *Wind-resistant materials & construction shield you from the elements*
- *Contrast panels down hood and outer arms*
- *Interior pocket on wearer's left chest with invisible zipper*

**AEU02991304 E LC**

| | COLORS |
|---|---|
| 000 | WHITE |
| 190 | MIDNIGHT NAVY |
| 9008 | OVERCAST |
| 999 | BLACK |

AEU02992055 E LC

9960

190 9960 999

## UM1953 MIX HOODED SOFT SHELL

**$140.00 // S - 3XL // 100% POLYESTER**

- *UA STORM gear is highly water-resistant and windproof. Best for heavier rain, sleet & wind.*
- *UA logo on wearer's upper left sleeve and script logo on back yoke*
- *Zippered hand pockets and right chest pocket*
- *Poly mélange fabrication across shoulders, top of sleeve, and bottom half of garment*
- *Stretchable polyester across chest and underarms for added range of movement*

**AEU02992055 E LC**

| | COLORS |
|---|---|
| 190 | MIDNIGHT NAVY |
| 9960 | STEALTH |
| 999 | BLACK |

# UNDER ARMOUR GOLF WOMEN'S FITNESS

heatgear LOOSE

949H

APU02992837 XCC2 FC1

APU02992860 PCC2 FC1

APU02992079 LTX2 FC2

heatgear LOOSE

999

000 148 1512 187H 190 2045 292 307 394 455

5004 539 555 561 5775 580 630 949H 999

## NEW UW0888 CHARGED COTTON SS CREW

**$30.00 // XS - 2XL // 57% COTTON / 38% POLYESTER / 5% SPANDEX**

- *Cotton-rich fabric has a soft, athletic feel for superior comfort and performance*
- *Updated fit with longer length and generous crew neck*
- *Anti-odor technology*

**APU02992072 XCC2 FC1**

**COLORS**

| | | | |
|---|---|---|---|
| 000 | WHITE | 5004 | PINK SANDS |
| 148 | ROYAL | 539 | CARDINAL |
| 1512 | POWDER KEG | 555 | RED |
| 187H | CARBON HEATHER | 561 | CRIMSON |
| 190 | MIDNIGHT NAVY | 5775 | FLAWLESS |
| 2045 | TEAM KELLY GREEN | 580 | MAROON |
| 292 | FOREST GREEN | 630 | PURPLE |
| 307 | STEELTOWN GOLD | 949H | TRUE GREY HEATHER |
| 394 | GOLD RUSH | 999 | BLACK |
| 455 | DARK ORANGE | | |

000 148 187H 190

5004 5775 580 949H 999

## NEW UW0890 CHARGED COTTON LONG SLEEVE TEE

**$40.00 // XS - 2XL // 57% COTTON / 38% POLYESTER / 5% SPANDEX**

- *Cotton-rich fabric has a soft, athletic feel for superior comfort and performance*
- *Updated fit with longer length*
- *Anti-odor technology*
- *Hidden thumbhole detail*

**APU02992075 XCC2 FC1**

**COLORS**

| | | | |
|---|---|---|---|
| 000 | WHITE | 5775 | FLAWLESS |
| 148 | ROYAL | 580 | MAROON |
| 187H | CARBON HEATHER | 949H | TRUE GREY HEATHER |
| 190 | MIDNIGHT NAVY | 999 | BLACK |
| 5004 | PINK SANDS | | |

heatgear LOOSE

999

APU02992820 LTX2 FC1

APU02992775 LTX3 FC1

148 1512 187H 190 455

5510 555 5775 949H 999

## UW0784 UA TECH™ V-NECK

**$30.00 // XS - XL // 100% POLYESTER**

- *Updated UA Tech™ fabric has a softer, more natural feel for incredible all-day comfort*
- *Signature Moisture Transport System wicks sweat so it dries fast*
- *Lightweight stretch construction improves mobility for full range of motion*
- *Anti-microbial technology keeps your gear smelling fresher, longer*

**APU02991481 LTX3 FC1**

**COLORS**

| | | | |
|---|---|---|---|
| 148 | ROYAL | 5510 | PENTA PINK |
| 1512 | POWDER KEG | 555 | RED |
| 187H | CARBON HEATHER | 5775 | FLAWLESS |
| 190 | MIDNIGHT NAVY | 949H | TRUE GREY HEATHER |
| 455 | DARK ORANGE | 999 | BLACK |

heatgear LOOSE

000

APU02992757 LTX2 FC1

APU02991486 LTX2 FC2

000 148 1512 187H 190

292 539 5510 5775 630 999

## UW0781 TECH MESH TANK

**$35.00 // XS - XL // 100% POLYESTER**

- *Updated UA Tech™ fabric has a softer, more natural feel for incredible all-day comfort*
- *Signature Moisture Transport System wicks sweat so it dries fast*
- *Lightweight stretch construction improves mobility for full range of motion*
- *Anti-microbial technology keeps your gear smelling fresher, longer*
- *Sporty Pointelle mesh panels for amazing breathability where you need it most*

**APU02991486 LTX2 FC2**

**COLORS**

| | | | |
|---|---|---|---|
| 000 | WHITE | 539 | CARDINAL |
| 148 | ROYAL | 5510 | PENTA PINK |
| 1512 | POWDER KEG | 5775 | FLAWLESS |
| 187H | CARBON HEATHER | 630 | PURPLE |
| 190 | MIDNIGHT NAVY | 999 | BLACK |
| 292 | FOREST GREEN | | |

THREADBORNE

heatgear LOOSE

9100

APU02992808 LTX3 FC1

APU02992791 LTX2 FC1

102 148 1512 190 292 292 539

5510 555 5775 580 630 9100 9500 999

## UW2410 THREADBORNE ROVING SS LONGLINE CREW

**$40.00 // XS - 2XL // 100% POLYESTER**

- *Nearly sew-free construction to eliminate chafing*
- *Longer length with rounded hem for added coverage*
- *4-way stretch fabrication allows greater mobility in any direction*
- *Moisture Transport System wicks sweat & dries fast*
- *Anti-odor technology prevents the growth of odor-causing microbes*

**APU02991497 LTX2 FC2**

**COLORS**

| | | | | | |
|---|---|---|---|---|---|
| 102 | CAROLINA BLUE | 5510 | PENTA PINK | 9100 | WHITE ELEMENTAL |
| 148 | ROYAL | 555 | RED | 9500 | RHINO GREY |
| 1512 | POWDER KEG | 5775 | FLAWLESS | 999 | BLACK |
| 190 | MIDNIGHT NAVY | 580 | MAROON | | |
| 219 | COSTAL TEAL | 630 | PURPLE | | |
| 292 | FOREST GREEN | | | | |
| 539 | CARDINAL | | | | |

heatgear

LOOSE

949H

SOUTHERN HILLS

AEU02992056 E LC

DESERT MOUNTAIN 1987

AEU02993167 E LC

000 148 148P 1512 187H 190 190P 292 455 455P 539

555 555P 5775 580 630 910P 91H 949H 999 999P

## UW2259 CHARGED COTTON 1/2 ZIP

**$55.00 // XS - 2XL // 60% COTTON / 40% MODAL**

- *Cotton-rich fabric has a soft, athletic feel for superior comfort and performance*
- *Soft, lightweight construction feels amazing next to skin and is perfect for layering*
- *Anti-odor technology*
- *Baseball hem in front and back for added coverage*

**AEU02992056 E LC**

**COLORS**

| | | | |
|---|---|---|---|
| 000 | WHITE | 555 | RED |
| 148 | ROYAL | 55P | RED FEEDER STRIPE |
| 148P | ROYAL FEEDER STRIPE | 5775 | FLAWLESS |
| 1512 | POWDER KEG | 580 | MAROON |
| 187H | CARBON HEATHER | 630 | PURPLE |
| 190 | MIDNIGHT NAVY | 910P | ELEMENTAL |
| 190P | NAVY FEEDER STRIPE | 91H | STEEL HEATHER |
| 292 | FOREST GREEN | 949H | TRUE GREY HEATHER |
| 455 | DARK ORANGE | 999 | BLACK |
| 455P | DARK ORANGE FEEDER STRIPE | 99P | BLACK FEEDER STRIPE |
| 539 | CARDINAL | | |

coldgear

LOOSE

999

cSHc SOUTHERN HILLS

AEU02995127 E LC

DESERT MOUNTAIN

AEU02992057 E LC

000 148 1512 187H 190

307 555 5775 630 999

## UW1293 1/4 ZIP FLEECE JACKET

**$70.00 // XS - 2XL // 94% POLYESTER / 6% SPANDEX**

- *Lightweight fabric with brushed fleece inner gives you warmth without the weight*
- *Generous ¼ zip silhouette with stand collar perfect for layering*
- *Open hand pockets*
- *Thumbhole detail*

**AEU02992057 E LC**

**COLORS**

| | | | |
|---|---|---|---|
| 000 | WHITE | 307 | STEELTOWN GOLD |
| 148 | ROYAL | 555 | RED |
| 1512 | POWDER KEG | 5775 | FLAWLESS |
| 187H | CARBON HEATHER | 630 | PURPLE |
| 190 | MIDNIGHT NAVY | 999 | BLACK |

coldgear

LOOSE

APU02992981 X2 LC,
APU02992996 X1 VS

999

000 187H 190 999

NEW

## UW5124 TECH TERRY FZ HOOD

**$80.00 // XS-2XL // 70% POLYESTER / 25% RAYON / 5% ELASTANE**

- *Super-soft terry fabric helps circulate heat away from the body*
- *Signature Moisture Transport System wicks sweat to keep you dry & light*
- *Dropped shoulders*
- *Scuba collar*

**APU02992981 X2 LC, APU02992996 X1 VS**

| | COLORS |
|---|---|
| 000 | WHITE |
| 187H | CARBON HEATHER |
| 190 | MIDNIGHT NAVY |
| 999 | BLACK |

coldgear

LOOSE

APU02992905 LTP2 FC1

187H

148 1512 187H 190

539 555 5775 999

NEW

## UW5127 TECH TERRY CREW

**$70.00 // XS-2XL // 70% POLYESTER / 25% RAYON / 5% ELASTANE**

- *Super-soft terry fabric helps circulate heat away from the body*
- *Signature Moisture Transport System wicks sweat to keep you dry & light*
- *Raglan sleeves*
- *Classic crew neck collar*

**APU02992079 LTX2 FC2**

| | COLORS | | |
|---|---|---|---|
| 148 | ROYAL | 555 | RED |
| 1512 | POWDER KEG | 5775 | FLAWLESS |
| 187H | CARBON HEATHER | 999 | BLACK |
| 190 | MIDNIGHT NAVY | | |
| 539 | CARDINAL | | |

coldgear

LOOSE

APU02992885 LTX2 FC2

555

000 148 1512 187H 190 292 455

539 555 5775 580 630 999

NEW

## UW5125 TECH TERRY PULLOVER HOOD

**$70.00 // XS-2XL // 70% POLYESTER / 25% RAYON / 5% ELASTANE**

- *Super-soft terry fabric helps circulate heat away from the body*
- *Signature Moisture Transport System wicks sweat to keep you dry & light*
- *Dropped shoulders*
- *Lapped collar*

**APU02992077 LTX2 FC2**

| | COLORS | | |
|---|---|---|---|
| 000 | WHITE | 539 | CARDINAL |
| 148 | ROYAL | 555 | RED |
| 1512 | POWDER KEG | 5775 | FLAWLESS |
| 187H | CARBON HEATHER | 580 | MAROON |
| 190 | MIDNIGHT NAVY | 630 | PURPLE |
| 292 | FOREST GREEN | 999 | BLACK |
| 455 | DARK ORANGE | | |

heatgear

LOOSE

1200

APU02992082 X2 LL

APU02992966 X2 LL

## UW9153 FLY BY RUN SHORT

**$40.00 // XS - 2XL // 100% POLYESTER**

- *Lightweight woven fabric for superior ventilation and comfort*
- *Built-in anti-microbial brief offers extra coverage and has an interior pocket for storage*
- *Scalloped hem and mesh side panels*
- *Elastic waistband sits just right on your hips*

**APU02992082 X2 LL**

COLORS

| | | | | | |
|---|---|---|---|---|---|
| **1200** | **INFINITY BLUE** | **5004** | **PINK SANDS** | **9002** | **WHITE GLACIER** |
| 148 | ROYAL | 539 | CARDINAL | **949H** | **TRUE GREY HEATHER** |
| 1512 | POWDER KEG | 555 | RED | **990F** | **BLACK OPTIC HEATHER** |
| 190 | MIDNIGHT NAVY | 5775 | FLAWLESS | 999 | BLACK |
| 2045 | TEAM KELLY GREEN | 580 | MAROON | | |
| 292 | FOREST GREEN | 630 | PURPLE | | |

heatgear

FITTED

190

APU02992123 X2 LL

PRINTED:

187H 190

SOLID:

19X 999

NEW

## UW6681 FAVORITES LEGGING

**$55.00 // XS - XL // 58% COTTON / 32% POLYESTER / 10% ELASTANE**

- *Next-to-skin without the squeeze*
- *Soft, ultra-lightweight cotton-blend fabric delivers incredible comfort*
- *Lightweight stretch construction improves mobility for full range of motion*
- *28" inseam*
- *Flat, stretch waistband with internal UNDER ARMOUR word mark elastic detail*
- *All-over pattern*

**APU02992123 X2 LL**

COLORS

| | | | |
|---|---|---|---|
| 187H | CARBON HEATHER | 19X | MIDNIGHT NAVY SOLID |
| 190 | MIDNIGHT NAVY | 999 | BLACK SOLID |

THREADBORNE

heatgear

LOOSE

999

APU02992129 X2 LL

187H 190 999

NEW

## UW2427 THREADBORNE PANT

**$60.00 // XS-2XL // 100% POLYESTER**

- *Threadborne Siro fabric gives greater stretch & recovery, ultra-soft feel & more breathable performance*
- *Moisture Transport System wicks sweat & dries fast*
- *Anti-odor technology prevents the growth of odor-causing microbes*
- *Slim leg jogger generous hip & thigh to a slim, fitted ankle*

**APU02992129 X2 LL**

COLORS

| | |
|---|---|
| 187H | CARBON HEATHER |
| 190 | MIDNIGHT NAVY |
| 999 | BLACK |

# YOUTH FITNESS

heatgear

LOOSE

148

000 148 1512 187H 190 2045 292 307 328 394

455 539 555 561 5775 580 630 949H 999

## UY0687 YOUTH TECH TEE SS

**$25.00 // XS - XL // 100% POLYESTER**

- *UA Tech™ fabric has an ultra-soft, more natural feel for unrivaled comfort*
- *Moisture Transport System wicks sweat away from the body*
- *Anti-odor technology prevents the growth of odor-causing microbes*

**APU02992136 X2 FC1**

**COLORS**

| | | | |
|---|---|---|---|
| 000 | WHITE | 455 | DARK ORANGE |
| 148 | ROYAL | 539 | CARDINAL |
| 1512 | POWDER KEG | 555 | RED |
| 187H | CARBON HEATHER | 561 | CRIMSON |
| 190 | MIDNIGHT NAVY | 5775 | FLAWLESS |
| 2045 | TEAM KELLY GREEN | 580 | MAROON |
| 292 | FOREST GREEN | 630 | PURPLE |
| 307 | STEELTOWN GOLD | 949H | TRUE GREY HEATHER |
| 328 | FUEL GREEN | 999 | BLACK |
| 394 | GOLD RUSH | | |

heatgear

LOOSE

187H

000 148 1512 187H 190 394

539 555 5775 580 630 999

## UY0692 YOUTH TECH TEE LS

**$30.00 // XS - XL // 100% POLYESTER**

- *UA Tech™ fabric has an ultra-soft, more natural feel for unrivaled comfort*
- *Moisture Transport System wicks sweat away from the body*
- *Anti-odor technology prevents the growth of odor-causing microbes*

**APU02992144 X2 FC1**

**COLORS**

| | | | |
|---|---|---|---|
| 000 | WHITE | 539 | CARDINAL |
| 148 | ROYAL | 555 | RED |
| 1512 | POWDER KEG | 5775 | FLAWLESS |
| 187H | CARBON HEATHER | 580 | MAROON |
| 190 | MIDNIGHT NAVY | 630 | PURPLE |
| 394 | GOLD RUSH | 999 | BLACK |

heatgear

LOOSE

190

APU02993198 X2 LC

APU02992148 X2 LC

148 2045 190 555 999

NEW

## UY2060 YOUTH TECH 1/4 ZIP

**$45.00 // XS-XL // 100% POLYESTER**

- *UA Tech™ fabric has an ultra-soft, more natural feel for unrivaled comfort*
- *Moisture Transport system wicks sweat away from the body*
- *Anti-odor technology prevents the growth of odor-causing microbes*
- *UA logo graphic on left arm*

**APU02992148 X2 LC**

| | COLORS |
|---|---|
| 148 | ROYAL |
| 2045 | TEAM KELLY GREEN |
| 190 | MIDNIGHT NAVY |
| 555 | RED |
| 999 | BLACK |

STORM coldgear

LOOSE

190

APU02992803 X2 FC1

148 1512 187H 190 2045 292 307 328 394

539 555 561 5775 580 630 949H 999

## UY2256 YOUTH ARMOUR FLEECE HOOD

**$50.00 // S - XL // 100% POLYESTER FLEECE**

- *UA Storm gear uses a DWR finish to repel water without sacrificing breathability*
- *Armour® Fleece is light, breathable & stretches for superior mobility*
- *Soft inner layer traps heat to keep you warm & comfortable*

**APU02992149 X3 FC1**

| | COLORS | | |
|---|---|---|---|
| 148 | ROYAL | 539 | CARDINAL |
| 1512 | POWDER KEG | 555 | RED |
| 187H | CARBON HEATHER | 561 | CRIMSON |
| 190 | MIDNIGHT NAVY | 5775 | FLAWLESS |
| 2045 | TEAM KELLY GREEN | 580 | MAROON |
| 292 | FOREST GREEN | 630 | PURPLE |
| 307 | STEELTOWN GOLD | 949H | TRUE GREY HEATHER |
| 328 | FUEL GREEN | 999 | BLACK |
| 394 | GOLD RUSH | | |

heatgear

LOOSE

999

APU02993209 X4 FC

1200 148 1512 187H 190 2045 292

307 455 5510 555 5775 642 999

## UY0693 GIRLS UA TECH™ CREW TEE

**$30.00 // XS - XL // 100% POLYESTER**

- *UA Tech™ fabric has a softer, more natural feel for incredible all-day comfort*
- *Signature Moisture Transport System wicks sweat to keep you dry and light*
- *Lightweight stretch construction improves mobility for full range of motion*
- *Anti-odor technology keeps your gear fresher, longer*
- *Shaped hem delivers enhanced coverage*

**APU02888197 X2 FC2**

**COLORS**

| | | | |
|---|---|---|---|
| **1200** | **INFINITY BLUE** | 307 | STEELTOWN GOLD |
| 148 | ROYAL | 455 | DARK ORANGE |
| 1512 | POWDER KEG | **5510** | **PENTA PINK** |
| 187H | CARBON HEATHER | 555 | RED |
| 190 | MIDNIGHT NAVY | 5775 | FLAWLESS |
| 2045 | TEAM KELLY GREEN | **642** | **PURPLE RAVE** |
| 292 | FOREST GREEN | 999 | BLACK |

coldgear

LOOSE

949H

000 190 642 949H 999

## UY2622 GIRLS ARMOUR® FLEECE HOOD

**$50.00 // S - XL // 100% POLYESTER**

- *Mesh-lined, two-piece hood with crossover neck for enhanced comfort*
- *Raglan sleeve construction unlocks mobility for serious range of motion*
- *Shaped drop-tail hem offers superior back coverage*
- *Front kanga pocket*
- *Banded cuffs and hem*

**APU02992154 X3 FC1**

**COLORS**

| | |
|---|---|
| 000 | WHITE / CARBON HEATHER |
| 190 | MIDNIGHT NAVY / INFINITY BLUE |
| 642 | CARBON HEATHER / PURPLE RAVE |
| 949H | TRUE GREY HEATHER / CARBON HEATHER |
| 999 | BLACK / PENTA PINK |

UNDER ARMOUR GOLF

# STAFF / TOURNAMENT

GARY WOODLAND
UA TOUR STAFF

## UM0494 PERFORMANCE POLO

**$55.00 // S - 3XL, 4XL* // 95% POLYESTER / 5% ELASTANE**

000*

102

148*

190*

2045

555*

5775

630

999*

## UW1400 LEADER SHORT SLEEVE POLO

**$55.00 // XS - 2XL // 94% POLYESTER / 6% ELASTANE**

000

102

148

190

2045

555

5775

630

999

## UW1401 LEADER SLEEVELESS POLO

**$55.00 // XS - XL // 94% POLYESTER / 6% ELASTANE**

000

148

999

## UM0545 PLAYOFF STRIPE POLO

**$72.00 // S - 3XL // 88% POLYESTER / 12% ELASTANE**

000

148

949H

999

## UW0454 ZINGER STRIPE POLO

**$72.00 // XS - XL, 2XL* // 88% POLYESTER / 12% ELASTANE**

000

148*

949H*

999*

## UM0495 ELEVATED HEATHER POLO

**$72.00 // S - 3XL // 88% POLYESTER / 12% ELASTANE**

148

190

539

555

5775

949H

999

## UW2336 ZINGER HEATHER POLO

**$72.00 // S - 2XL // 88% POLYESTER / 12% ELASTANE**

148

190

539

555

5775

949H

999

## UW0455 ZINGER HEATHER SLEEVELESS POLO

**$72.00 // S - 2XL // 88% POLYESTER / 12% ELASTANE**

148

190

539

555

949H

999

## UM7182 SCRATCH BLOCKED 1/4 ZIP

**$70.00 // S - 3XL // 94% POLYESTER / 6% ELASTANE**

000

148

190

999

## UW1435 SWIFT 1/4 ZIP MOCK

**$70.00 // XS*, S-XL, 2XL** // 100% POLYESTER**

000**

148**

109Y*

999**

**UNDER ARMOUR® GOLF**
SPRING 2018

GEAR FOR SPORTS®, A HANESBRANDS COMPANY // 9700 COMMERCE PARKWAY // LENEXA, KS 66219

P 913-693-3200 TF 800-255-1065 F 913-693-3915
WWW.GEARFORSPORTS.COM

GEAR FOR SPORTS® is a fully Accredited Participating Company with the FLA. This non-profit group is dedicated to improving conditions in factories worldwide. We are committed to FLA labor standards throughout our entire supply chain.

FAIR LABOR ASSOCIATION™

ALL DESIGNS REMAIN THE PROPERTY OF GEAR FOR SPORTS®
REPRODUCTION WITHOUT THE CONSENT FROM GEAR FOR SPORTS® IS PROHIBITED.
PRICING IS SUBJECT TO CHANGE BASED ON MARKET CONDITIONS.

Mixed Sources
Product group from well-managed forests, controlled sources and recycled wood or fiber
www.fsc.org Cert no. SW-COC-667713
© 1996 Forest Stewardship Council
FSC

18SP_UG_CATALOG