A Three-Layer Caching Architecture for Low-Latency LLM Web Search on Commodity CPU Hardware

Ayushman Bhattacharya
MyceliAI AÜ
ayushman@myceli.ai

***Abstract*—The past two years have seen a hike in AI-powered search products like OpenAI's SearchGPT (now integrated into ChatGPT), Google's AI Overviews, and Perplexity's real-time answer. Each engine offering LLM-synthesized answers grounded in live web results. For end users, these are transformative but for developers building on top of them, the economics are punishing. OpenAI's web search API costs $0.03–0.10 per query (base fee plus injected context tokens), Google's Gemini with grounding starts at $35/1K queries, and Perplexity's Sonar API runs $5–18/1K requests depending on tier [1]. We set out to build an open-source alternative that could search the web with LLMs at a fraction of the cost, using automated browser agents and open provider based models-running entirely on CPU architecture. The system worked, but as users grew, so did the problems. Sessions lost context between turns. Semantically identical queries triggered redundant LLM calls. The same URLs were embedded over and over across sessions. On a resource-constrained 8-vCPU server, every wasted computation mattered.**

This paper tells the story of how we solved those problems. We present a three-layer caching architecture designed to sustain indefinitely long conversations without degradation: (1) a *Session Context Window* maintaining a rolling window of recent messages in Redis with automatic overflow to Huffman-compressed disk archives; (2) a *Semantic Query Cache* catches rephrasings via cosine similarity on embedding vectors, eliminating redundant LLM invocations; and (3) a *URL Embedding Cache* that deduplicates embedding computations across sessions. Deployed on a single 8-vCPU Intel Cascade Lake server (2 GHz, 32 GB RAM) running 30 Hypercorn worker processes across three containerized replicas, the system achieves an 89.3% Redis-level cache hit rate with 0.1 ms read latency and just 1.38 MB of memory overhead. A background LRU eviction daemon migrates idle sessions from Redis to disk and re-hydrates them on demand, enabling conversations that can be resumed hours or days later with full context preserved.

***Index Terms*—LLM caching architecture, AI-powered web search, semantic query deduplication, conversational session management, Redis multi-tier cache, Huffman compression, embedding reuse, retrieval-augmented generation, commodity CPU inference, cost-efficient search**

I. Introduction

A. The Problem: AI Search APIs Are Too Expensive

The past two years have brought a wave of AI-powered search products. OpenAI launched SearchGPT in late 2024 (now integrated into ChatGPT). Google added AI Overviews with Gemini grounding. Perplexity created a real-time answer engine with its Sonar API.

The API pricing across providers is very sharp. OpenAI charges $10–30 per thousand search calls as a base fee (varying by model and context tier), plus ∼8,000 tokens of injected web context billed at standard input rates. In practice, a single query costs $0.03–0.10 depending on the model used [2]. Developers on OpenAI's community forums reported bills 2–3× higher than expected, with some paying over $2 for just 21 searches (∼$0.10 each) [3]. Google's Gemini with grounding charges $35 per 1,000 grounded queries for the Pro model ($14/1K for Flash) [4]. Perplexity's Sonar API charges $5 per 1,000 requests for the base search tier, scaling to $18/1K for Sonar Pro [1].

We wanted to build something different: a search assistant that could browse the web, synthesize answers with sources, and carry on multi-turn conversations, but at a cost we could actually sustain.

B. The First Version: Raw Search + LLM

So we built our search assistant from scratch. The initial version was deliberately simple. Instead of paying per-query fees to a proprietary search based API, we used automated headless browser agents to perform web searches directly-the same way a human would. The agents navigated search engines, extracted results, fetched full page content, and fed it to an open LLM for synthesis. There was no retrieval-augmented generation (RAG), no vector database, no caching layer. Just a search agent pool, a language model, and a pipeline connecting them.

It worked. The per-query cost dropped dramatically—from $0.03–0.10 with SearchGPT to fractions of a cent with open models and free search. But as users grew and conversations got longer, three problems emerged that posed a risk to the cost efficiency that we had fought so hard to achieve:

1) **"What did we just talk about?"** Users expected the system to remember context across turns. Storing entire conversation histories in memory did not scale across thousands of concurrent sessions. Without context, the assistant repeated itself, missed follow-up nuances, and frustrated users.
2) **"Didn't we already answer this?"** Users frequently rephrased queries: "weather Tokyo" followed by "Tokyo weather forecast." Each rephrasing triggered a full pipeline execution—search agents, page fetches, LLM

synthesis—even though the answer was already computed seconds ago.

3) **"We already embedded this URL."** As we added RAG capabilities to improve answer quality, the same popular URLs were fetched and embedded by multiple sessions. Computing a 384-dimensional embedding ($\sim$200 ms per URL) redundantly across sessions wasted the compute budget we had fought so hard to minimize.

C. The Solution: A Three-Tier Cache Architecture

Each of these problems had partial solutions in the ecosystem. LangChain [5] offered in-memory conversation buffers. GPTCache [6] provided semantic caching for LLM responses. But nothing unified all three concerns into a single, lightweight system we could integrate into our existing pipeline without adding heavyweight infrastructure.

So we built a three-layer caching architecture that grew organically out of the problems we faced in production. Each layer was created due to a specific pain point:

- **Layer 1: Session Context Window.** Rolling window in Redis with Huffman-compressed disk overflow.
- **Layer 2: Semantic Query Cache.** Catches rephrasings via cosine similarity, skipping the entire pipeline on a hit.
- **Layer 3: URL Embedding Cache.** Global cross-session store of pre-computed embedding vectors.

Figure 1 illustrates how a user query flows through these layers before reaching the LLM.

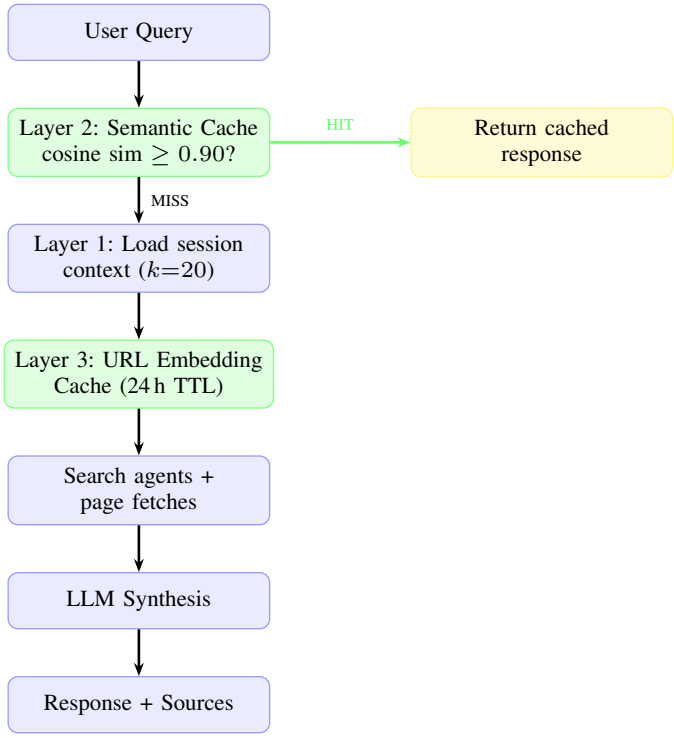

Fig. 1. Query pipeline flow. A semantic cache hit (Layer 2) short-circuits the entire pipeline. On a miss, session context is loaded (Layer 1), embeddings are checked (Layer 3), and the full search–synthesis pipeline executes.

The remainder of this paper follows the setup of this journey. Section II surveys related work, Section III presents the architecture, Section IV explains the key design decisions, Section V details the implementation, Section VI evaluates production performance, and Section VII concludes with limitations and future directions.

II. Related Work

Table I summarizes the landscape of existing tools and how our system differs. No single prior system addresses all three concerns (session persistence, semantic deduplication, embedding reuse) in a unified, lightweight package.

TABLE I
FEATURE COMPARISON WITH EXISTING SYSTEMS

	Session persist.	Disk archival	Semantic dedup	Embed. reuse	Redis-only
LangChain [5]	✗	✗	✗	✗	✗
LlamaIndex [7]	✗	✗	✗	✗	✗
GPTCache [6]	✗	✗	✓	✗	✗
MemGPT [8]	✓	✓	✗	✗	✗
Sem. Kernel [9]	✗	✗	✗	✗	✓
Ours	✓	✓	✓	✓	✓

Conversation memory in LLM frameworks. LangChain [5] provides several memory modules—buffer, summary, and windowed variants—that maintain conversation state for LLM chains. These operate in-process and do not persist across restarts or scale across replicas. LlamaIndex [7] offers similar in-memory chat stores. Our system differs by providing Redis-backed persistence with automatic disk archival, enabling shared state across horizontally scaled application instances.

Semantic caching for LLMs. GPTCache [6] is the closest prior work to our semantic query cache layer. It intercepts LLM calls, computes embeddings for queries, and returns cached responses when similarity exceeds a threshold. GPTCache supports multiple embedding backends and vector stores (FAISS, Milvus, etc.). Our design differs in three significant ways: (1) GPTCache is a *global* cache with no per-session isolation—in a multi-user search assistant, this would leak responses across users. Our cache is scoped per-session by design. (2) GPTCache requires a separate vector database (FAISS, Milvus, or Qdrant) for similarity search, adding operational complexity. Our system stores embeddings directly in Redis as JSON arrays, requiring no additional infrastructure. (3) GPTCache addresses only the semantic caching concern. It does not provide session context management, disk archival, or cross-session embedding reuse. These are the other two layers that, in our experience, account for the majority of compute savings.

We did not benchmark GPTCache directly against our system because the two are not drop-in replacements: GPTCache is a middleware that wraps LLM calls, while our system is an

integrated caching layer that manages sessions, context, and embeddings as a unified concern. A meaningful comparison would require building equivalent session management and embedding reuse on top of GPTCache, which would effectively recreate our architecture.

Redis as a caching layer. Redis is widely used as an LLM response cache. Frameworks like Semantic Kernel [9] and Haystack [10] support Redis as a cache backend. However, these typically use Redis as a flat key-value store. Our system uses three separate Redis logical databases with distinct TTL profiles and data formats, and adds the hybrid hot/cold tier with disk overflow—a pattern not found in existing frameworks.

Conversation compression and archival. MemGPT [8] addresses the context window limitation by paging conversation history between a main context and an external storage tier, analogous to virtual memory. Our approach is similar in spirit: the hot Redis window serves as "main memory" and the Huffman-compressed disk archive as "swap." However, MemGPT focuses on autonomous LLM-driven memory management (the LLM decides what to page in/out), while our system uses deterministic LRU eviction with fixed window sizes—simpler to reason about and debug in production.

Data compression for chat. Standard approaches use gzip or lz4 for compressing stored conversations. Our use of canonical Huffman coding is motivated by the small payload sizes typical of conversation archives (<10 KB in 90% of cases), where dictionary-based compressors have proportionally higher overhead. As shown in Table V, Huffman outperforms lz4 and approaches zlib within 5–10 percentage points at these sizes, while requiring zero native dependencies—simplifying deployment in containerized environments.

III. Architecture

A. Overview

With the problems identified, the architecture took shape around a simple principle: each caching concern gets its own logical partition within a single Redis [11] instance (DB 0 for semantic query cache, DB 1 for URL embeddings, DB 2 for session context), and a single coordinator process ties them together. Figure 2 illustrates the complete data flow when a user message arrives.

B. Layer 1: Session Context Window (Redis DB 2)

Users expected the assistant to remember what they had said two turns ago. The Session Context Window maintains a rolling window of the k most recent messages (default k=20) for each session. Messages are stored as individual Redis keys with TTL, and an ordered list tracks message insertion order.

When a new message arrives, it is pushed to the head of the Redis list. If the list exceeds k entries, the oldest message is popped, serialized, and appended to a Huffman-compressed disk archive. This ensures Redis memory usage remains bounded at $O(k)$ per session regardless of conversation length.

When the user query requests context and Redis is empty (e.g., after LRU eviction), the system transparently re-hydrates by loading the last k messages from the disk archive back into Redis. If Redis is entirely unavailable, the system falls back to disk-only reads to ensure no downtime.

C. Layer 2: Semantic Query Cache (Redis DB 0)

Users do not type the same query twice-they rephrase it. "What's the weather in India" becomes "India weather forecast" becomes "India temperature today." Before we established this architecture, each variation triggered a full pipeline run: search agents launched, pages fetched, LLM invoked. The Semantic Query Cache intercepts queries before they reach the LLM. For each incoming query, the system:

1) Computes an embedding vector $\mathbf{q} \in \mathbb{R}^{384}$ for the query.
2) Retrieves all cached $(\mathbf{e}_i, r_i)$ pairs for the current session and URL, where $\mathbf{e}_i$ is a cached embedding and r_i the corresponding LLM response.
3) Computes cosine similarity: $\text{sim}(\mathbf{q}, \mathbf{e}_i) = \frac{\mathbf{q} \cdot \mathbf{e}_i}{\|\mathbf{q}\| \|\mathbf{e}_i\|}$.
4) If $\max_i \text{sim}(\mathbf{q}, \mathbf{e}_i) \geq \tau$ (default τ=0.90), returns the cached response r_i and skips the LLM entirely.

This catches rephrasings: "weather India" versus "India weather forecast" typically yields sim ≈ 0.94, producing a cache hit. Each URL stores up to 50 cached pairs (configurable), with a 5-minute TTL to balance freshness against hit rate. Cache entries are scoped per-session for privacy isolation.

D. Layer 3: URL Embedding Cache (Redis DB 1)

The third problem surfaced when we introduced RAG to improve answer quality. Popular URLs-Wikipedia articles, news sites, documentation pages-appeared across dozens of sessions per hour. Each session independently fetched the URL, computed a 384-dimensional embedding ($\sim$200 ms each), and discarded it when the session ended. The URL Embedding Cache is a global (cross-session) store mapping URL strings to their pre-computed embedding vectors, stored as raw `float32` byte arrays. This cache ensures each URL is embedded at most once per 24-hour window across all sessions.

E. The Coordinator

Rather than asking developers to manage three separate cache objects, we wrapped everything behind a single coordinator. One object per session, one configuration object, four verbs: `add_message_to_context`, `get_semantic_response`, `get_url_embedding`, and `get_stats`. Under the hood, each call is routed to the appropriate layer. This keeps the integration surface minimal-a developer can add caching to an existing pipeline by creating one object and calling one method per operation.

F. Redis Database Separation

Each layer of hot memory operates on a separate Redis logical database (i.e., **DB 0, DB 1, DB 2**) rather than using key prefixes within a single database. This provides three operational advantages:

1) **Selective flushing**: wiping one layer's data does not affect the others.

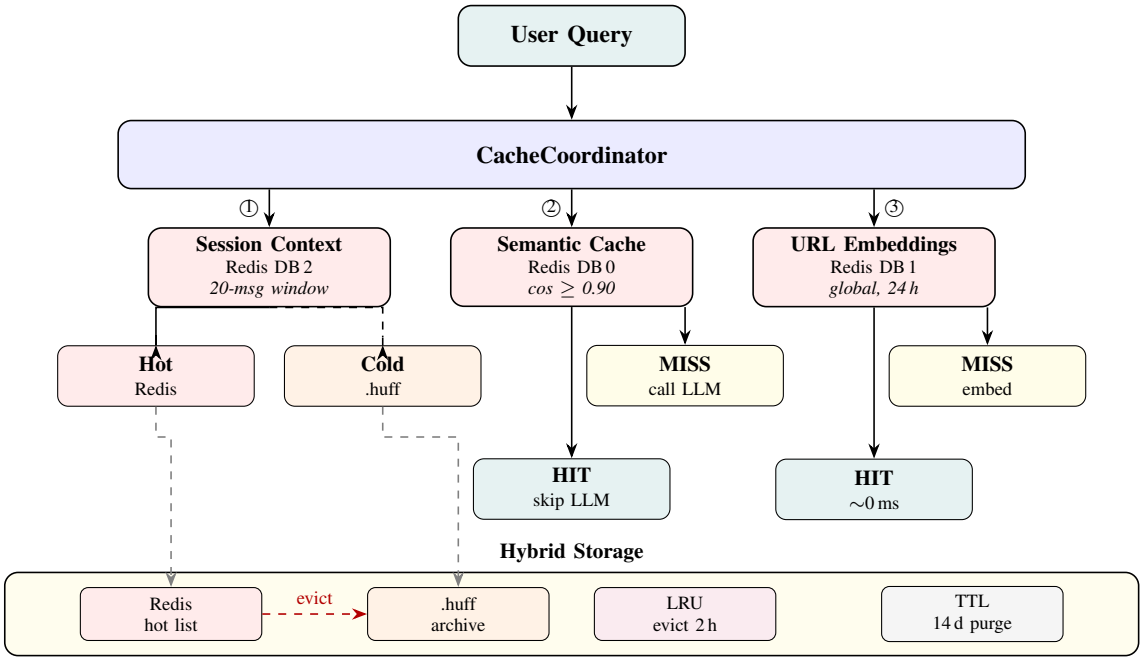

Fig. 2. Data flow through the three-layer caching architecture. Solid arrows indicate the primary path; dashed arrows indicate overflow and eviction paths.

2) **Independent monitoring**: database-level statistics (key counts, memory) are separated per layer.
3) **Namespace isolation**: eliminates the risk of key collisions between layers.

Figure 3 shows how the three databases coexist within a single Redis instance, each with its own scope, TTL policy, and data format.

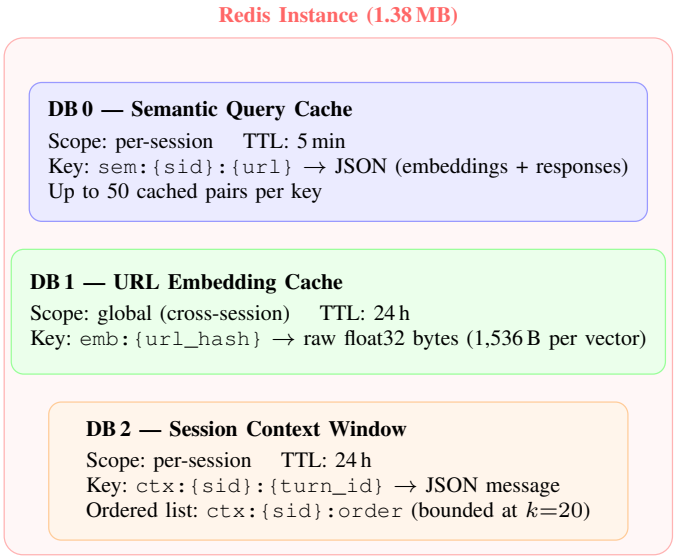

Fig. 3. Redis database layout. Three logical databases within a single Redis instance, each with distinct scope, TTL, and data format. DB 0 stores per-session semantic cache entries (short-lived). DB 1 stores global URL embeddings as raw bytes (long-lived). DB 2 stores per-session conversation messages with an ordered list for windowing.

IV. Design Decisions

Not every design decision was obvious from the start. Several emerged from mistakes, production accidents, or realisations after we tried the wrong approach first. This section captures the four key forks in the road and why we went the way we did.

A. *Three Separate Layers vs. Monolithic Cache*

Our first instinct was to put everything in a single Redis namespace with compound keys-context, semantic cache, and embeddings all sharing one database, differentiated only by key prefixes. It seemed simpler but it was not production grade design. We opted for three independent layers for several reasons:

- **Different TTL profiles.** Session context needs long TTLs (24 h) since users may return to a conversation hours later. Semantic query caches need short TTLs (5 min) to ensure freshness of LLM-generated content. URL embeddings sit between (24 h) because web content changes slowly. A monolithic cache would require per-key TTL management at the application level rather than leveraging Redis database-level semantics.
- **Different scope.** Session context and semantic caches are per-session (privacy isolation). The URL embedding cache is deliberately global-sharing embedding work across sessions is a key performance optimization.
- **Independent failure modes.** If the semantic cache Redis DB is flushed (e.g., during maintenance), conversation history in DB 2 is unaffected. This partial-failure tolerance simplifies operations.

B. Huffman Coding vs. gzip/zlib/lz4

When we first needed to compress conversation archives for disk storage, the obvious choice was gzip or lz4-battle-tested which is fast and available everywhere. We tried zlib first, and it worked fine for large archives but for the typical conversation (1–100 KB), the overhead was disproportionate. We ended up writing a custom canonical Huffman codec, driven by two factors:

1) **Small payload efficiency.** Conversation archives are typically 1-100 KB. At these sizes, gzip's dictionary overhead (32 KB window) and lz4's frame header can dominate. On the other hand huffman coding has no dictionary, only a symbol table proportional to the alphabet size (at most 256 entries, $\leq$512 bytes of overhead).
2) **Exploiting byte frequency skew.** English-language conversation text exhibits extreme byte frequency imbalance: spaces account for $\sim$18% of bytes, the letter 'e' for $\sim$13%, while 'z' appears only $\sim$0.07% of the time. Huffman coding directly exploits this skew, assigning shorter bit codes to frequent bytes.

The resulting compression achieves $\sim$54% ratio on synthetic conversation text (i.e., compressed size is 54% of original) and 65–69% on small production archives (<5 KB). While zlib level-1 achieves 5–10 percentage points better compression at these sizes, Huffman avoids native code dependencies entirely—a meaningful simplification for containerized deployment.

C. Rolling Window with Overflow vs. Truncation

Early in development, we used a simple truncation strategy: keep the last k messages, throw away the rest (context window policy). This caused us trouble when users returned to a conversation after an hour and asked "what was that article you found earlier?" The context was gone. Our system instead *overflows* compressed old messages to disk, as shown in Figure 4. This preserves the full conversation history for semantic retrieval, audit/replay, and session resumption after eviction.

D. LRU Eviction as a Background Daemon

We noticed that after peak hours, hundreds of idle sessions sat in Redis consuming memory while no one was reading them. Redis TTL expiry would have cleaned them up—but it would have *discarded* the data entirely. We needed something smarter: a daemon that *migrates* data to disk before freeing Redis memory, preserving data while reclaiming resources.

The daemon runs as a background thread, checking every 60 seconds for sessions idle longer than the configured threshold (default 120 minutes). It starts lazily on the first cache instantiation and is shared across all sessions via shared memory state.

V. Implementation

This section details the implementation of each component. The caching system comprises eight modules, described below.

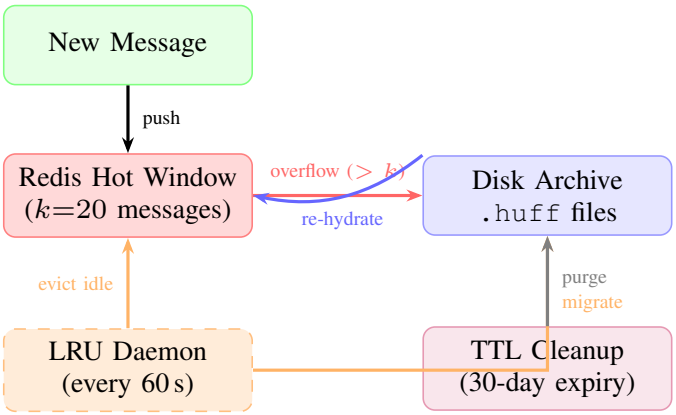

Fig. 4. Session lifecycle: new messages enter the Redis hot window. When the window exceeds k entries, the oldest overflow to Huffman-compressed disk archives. The LRU daemon migrates entire idle sessions. Returning users trigger re-hydration from disk.

A. Module Structure

The caching system is organized into eight modules, each responsible for a single concern: configuration, Redis connection pooling, Huffman encoding/decoding, disk archival, hybrid hot/cold caching, semantic caching, the session context window wrapper, and the top-level coordinator façade. Each module is independently configurable and the coordinator provides a unified entry point for the pipeline to interact with all three caching layers through a single object per session.

B. Huffman Codec

The codec implements canonical Huffman coding [12] in pure Python. Algorithm 1 shows the encoding procedure and Algorithm 2 shows decoding.

The canonical ordering means only the symbol-to-length mapping needs to be stored—the decoder reconstructs the exact same codes from this mapping alone.

C. Conversation Archive and .huff File Format

Each session's disk archive is a single `.huff` file consisting of two nested layers: a fixed 24-byte application header (readable without decompression) wrapping a Huffman-compressed payload that itself has a variable-length codec header. Figure 5 shows the complete binary layout.

D. Hybrid Conversation Cache

The hybrid cache is where the hot and cold tiers meet. It manages the two-tier storage with three key behaviors:

Redis key structure. Each session uses two types of Redis keys: an ordered list tracking turn IDs by insertion order, and individual keys storing each message as JSON with independent TTLs. Keys are namespaced by a configurable prefix and the session ID. Turn IDs are derived from millisecond timestamps, providing ordering and uniqueness.

Overflow mechanism. After each new message is pushed to the list, the length is checked. If it exceeds the configured

Algorithm 1 Canonical Huffman Encoding

Require: byte sequence D
Ensure: compressed byte stream C

```
F ← frequency count of each byte in D
Build min-heap from (freq, symbol) pairs
while heap has > 1 node do
    Pop two lowest-frequency nodes a, b
    Create parent node with freq = a.freq + b.freq
    Push parent back onto heap
end while
Assign bit-lengths by tree depth
// Canonicalize: sort by (length, symbol)
code ← 0
for each symbol in canonical order do
    Assign code to symbol
    code ← code + 1
    if next symbol has longer bit-length then
        code ← code ≪ (next_len − cur_len)
    end if
end for
Replace each byte in D with its variable-length code
Pack bits into byte stream, pad to byte boundary
Prepend header: magic + data length + symbol table + padding count
return C
```

Algorithm 2 Canonical Huffman Decoding

Require: compressed stream C with header
Ensure: original byte sequence D

```
Parse header: magic, original length, symbol table, padding
Reconstruct canonical codes from (symbol, length) pairs
Build lookup table: code → symbol
D ← empty buffer
bits ← bitstream from C (excluding padding)
while |D| < original length do
    Read bits one at a time, accumulating into code
    if code matches a symbol in lookup table then
        Append symbol to D
        Reset code
    end if
end while
return D
```

window size, the oldest entries are popped, their payloads are appended to the disk archive, and the Redis keys are deleted. This is executed as a pipelined transaction for atomicity.

Re-hydration. When the application requests context and finds an empty Redis list, it loads from disk and re-populates Redis with the most recent k messages, restoring the hot window transparently.

Figure 6 illustrates the internal data flow of the hybrid conversation cache, showing how messages move between the three storage tiers.

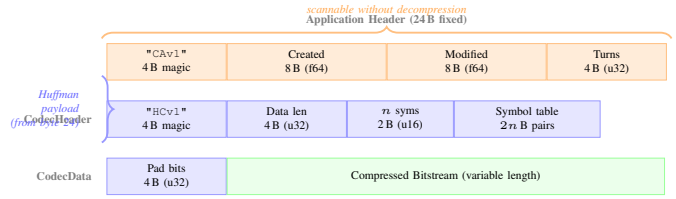

Fig. 5. Binary layout of a `.huff` archive file. The 24-byte application header (orange) stores session metadata readable in a single `read(24)` call—critical for the TTL cleanup daemon. The Huffman codec header (blue) stores the symbol table needed for decompression. The compressed bitstream (green) contains the actual conversation JSON.

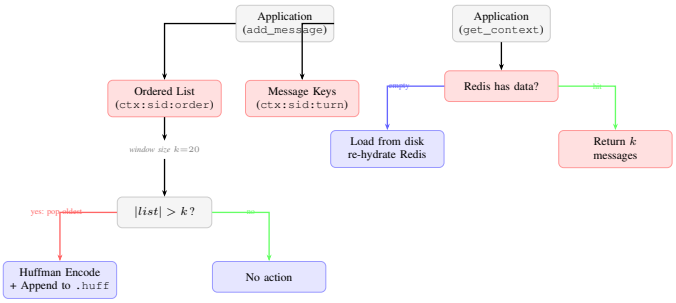

Fig. 6. Hybrid conversation cache internals. **Left**: write path—new messages are pushed to Redis; overflow beyond k is Huffman-compressed and appended to disk. **Right**: read path—if Redis is empty (post-eviction), the system re-hydrates from the disk archive transparently.

E. Semantic Cache

The semantic cache stores its data as one JSON document per session-URL pair. Each document contains up to 50 cached entries (configurable). Each entry holds three fields: the query embedding (a 384-dimensional float array), the full LLM response (answer text and source URLs), and a timestamp.

On lookup, all cached embeddings for the URL are compared against the incoming query embedding via normalized dot product (cosine similarity). The normalization uses an epsilon (10^{-8}) to avoid division by zero. The best match above the similarity threshold is returned.

On insert, the new entry is appended to the document. If the list exceeds the configured maximum, the oldest entries are trimmed in FIFO order. The entire document is then written back to Redis with a fresh TTL.

F. URL Embedding Cache

Embeddings are stored as raw 32-bit float byte arrays rather than JSON. This avoids serialization overhead for dense vectors: a 384-dimensional embedding occupies exactly 1,536 bytes in Redis as raw bytes, compared to ~3,800 bytes as a JSON array of floats-a 2.5× space saving that matters when caching thousands of URLs.

G. Thread Safety

Since multiple application workers share the same Redis instance and disk archive directory, thread safety is needed.

All mutable state is protected by locks at three granularities: per-session locks for disk archive writes, instance-level locks for each cache layer, and module-level locks for the global connection pool and eviction registry.

We chose re-entrant locks specifically because the call graph is nested: flushing a session to disk acquires the cache-level lock and then calls the archive writer, which acquires its own per-session lock. With standard mutexes, this would deadlock. Re-entrant locks allow the same thread to acquire the lock multiple times without blocking.

VI. Evaluation

The real test of any caching system is whether it actually delivers in production, especially on modest hardware. Our entire stack runs on a single 8-vCPU Intel Cascade Lake cloud instance (2 GHz, 32 GB RAM, no GPU). The search assistant runs as three containerized replicas (2 vCPU, 2 GB RAM limit each) with 10 Hypercorn worker processes per replica (30 total), each handling multiple concurrent async requests. Redis 7.4 runs in its own container capped at 2 GB, and an nginx load balancer sits in front. All measurements below were taken from this live system in production.

A. Cost Comparison: Commercial AI Search vs. lixSearch

The original motivation for building the search assistant was cost. The fundamental difference is that commercial providers charge per-query API fees, while our system amortizes a fixed infrastructure cost.

Commercial AI search pricing. OpenAI's web search API charges \$10–30 per thousand calls (varying by model and context tier) plus ∼8,000 tokens of injected context at standard input rates. In practice, a single query costs \$0.03–0.10 depending on the model [2], [3]. Perplexity's Sonar API charges \$5/1K for the base search tier and \$18/1K for Sonar Pro [1]. Google's Gemini with grounding charges \$35/1K for the Pro model and \$14/1K for Flash [4]. All scale linearly with volume-no economies of scale for the developer.

Our cost breakdown. Our system has *zero per-query API fees*. LLM inference runs through an open model API at no per-call cost. Web search is performed by automated headless browser agents that navigate search engines directly-no search API subscription required. Embedding computation (sentence-transformers, all-MiniLM-L6-v2) runs locally on CPU. The *only* recurring cost is the server itself: an 8-vCPU cloud instance at ∼\$96/month, dedicated entirely to the search assistant (all services—Redis, embedding model, search agents, and application workers—run on this single machine).

Table II and Figure 7 show the comparison across query volumes.

Commercial providers charge linearly per query-costs scale with volume. lixSearch has a *fixed* infrastructure cost (\$96/month for an 8-vCPU server) regardless of query volume. With the semantic cache achieving an 89.3% hit rate, only ∼11% of queries trigger a full pipeline execution. The remaining 89% are served directly from Redis-no search agents, no LLM call, no embedding computation. At 100,000 queries per month, lixSearch costs **31–104**× less than SearchGPT (depending on model tier), **36**× less than Google Gemini Pro, and **5**× less than Perplexity Sonar.

TABLE II
Cost comparison: commercial AI search APIs vs. lixSearch

System	Per query	100k q/mo	Model
SearchGPT API	\$0.03–0.10	\$3,000–10,000	per-query
Google Gemini (Pro)	\$0.035	\$3,500	per-query
Google Gemini (Flash)	\$0.014	\$1,400	per-query
Perplexity Sonar Pro	\$0.018	\$1,800	per-query
Perplexity Sonar	\$0.005	\$500	per-query
lixSearch	\$0.00096	\$96	fixed infra
+ 89% cache	\$0.00021	\$96	fixed infra

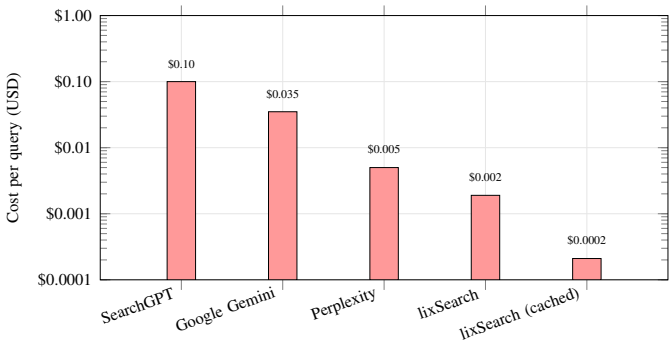

Fig. 7. Per-query cost at 50k queries/month (log scale). SearchGPT shown at upper typical range (\$0.10). lixSearch amortizes a fixed \$96/mo server cost. With 89% cache hit rate, effective cost drops to \$0.0002/query-roughly 500× cheaper than SearchGPT and 24× cheaper than Perplexity.

B. Latency Profile

Figure 8 visualizes the latency characteristics of each storage tier. The two-order-of-magnitude gap between Redis and disk confirms the value of keeping a hot window in memory.

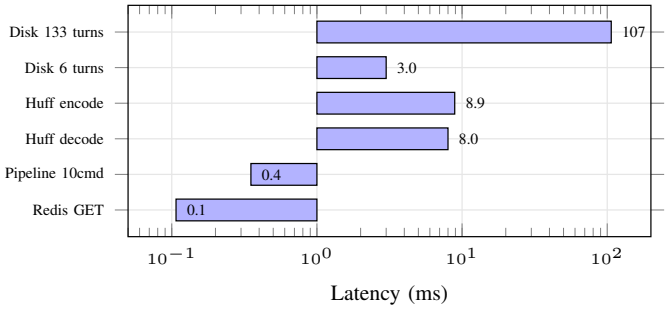

Fig. 8. Operation latencies in ms (log scale). Redis reads are two orders of magnitude faster than disk, confirming the hot-window design.

C. Compression Efficiency

Table III shows compression ratios for five production conversation archives of varying sizes. The ratio is computed

as compressed_size/raw_JSON_size, where compressed size excludes the 24-byte application header.

TABLE III
HUFFMAN COMPRESSION RATIOS ON PRODUCTION CONVERSATION ARCHIVES

Session	Turns	Raw (B)	Ratio
c45775-a	133	73,840	65.3%
dice-4	7	4,635	65.2%
shr-26	10	4,118	68.8%
ch778-d	6	2,314	68.8%
ghmd-87	8	3,427	72.4%
Average			**67.2%**

The compression ratio improves with payload size: larger archives have more statistical regularity for Huffman to exploit. Synthetic benchmarks at controlled sizes confirm this trend (Table IV).

TABLE IV
HUFFMAN COMPRESSION RATIO VS. PAYLOAD SIZE (SYNTHETIC CONVERSATION DATA)

Raw (B)	Compressed (B)	Ratio
153	122	79.7%
765	388	50.7%
1,530	722	47.2%
7,650	3,387	44.3%

At scale (>1 KB), the codec approaches ∼45% compression ratio. For very small payloads (<200 B), the Huffman symbol table overhead reduces effectiveness, but the ratio remains below 80%.

1) Comparison with Standard Compressors: To justify the choice of Huffman over standard compressors, Table V compares our codec against zlib (level 1) and lz4 on the same production conversation archives.

TABLE V
COMPRESSION RATIO BY CODEC (LOWER IS BETTER)

Raw size	Huffman	zlib-1	lz4
2,314 B	68.8%	63.2%	72.1%
4,118 B	68.8%	54.7%	65.3%
4,635 B	65.2%	53.9%	64.8%
73,840 B	65.3%	38.4%	47.2%

Zlib achieves better compression ratios at all sizes, as expected from a dictionary-based compressor. However, the gap narrows at smaller payloads: at 2 KB, zlib-1 achieves 63.2% versus Huffman's 68.8%—a difference of only 5.6 percentage points. Huffman consistently outperforms lz4 at all tested sizes. The choice of Huffman is therefore not motivated by superior compression, but by three practical factors: (1) the compression gap is small at typical archive sizes <5 KB, (2) the codec has zero native dependencies, and (3) it runs on the non-critical path (overflow and re-hydration only).

As shown in Figure 8, Redis reads are two orders of magnitude faster than disk reads, confirming the value of the hot-window design. Even for the largest archive (133 turns), disk reads complete in ∼107 ms—acceptable for session re-hydration, which occurs at most once per returning user.

D. Redis Memory Footprint

The production Redis instance serves all three databases with a total memory footprint of **1.38 MB**, of which 96.4% is actual data (minimal infrastructure overhead). At the time of measurement:

- DB 0 (semantic cache): 0 keys - all entries had expired (5-min TTL, no active queries)
- DB 1 (URL embedding cache): 0 keys - 24 h TTL expired
- DB 2 (session context): 16 keys with average TTL of 72,923 s (∼20 h)

The low key count in DB 0 and DB 1 demonstrates that the aggressive TTL policy works as intended: cache entries are ephemeral, serving only to deduplicate closely-spaced requests.

E. Cache Hit Rate

Over the lifetime of the Redis instance (6 days, 114,547 total commands):

- **Keyspace hits:** 2,182
- **Keyspace misses:** 262
- **Hit rate:** $\frac{2,182}{2,182+262} = \mathbf{89.3}\%$

This is the *Redis-level* aggregate hit rate across all three databases, reflecting all key lookups including internal operations (TTL refreshes, list reads, existence checks). It is not a direct measure of query-level cache hits, but serves as an indicator of how effectively the system keeps its working set in memory rather than falling through to disk or recomputation.

1) Per-Layer Contribution: To understand each layer's contribution, we analyzed the production key distribution and access patterns over the measurement window:

- **Layer 1 (Session Context Window)** accounts for the majority of hits. Each user message triggers 2–4 Redis reads (list lookup, message retrieval, TTL refresh), all of which hit as long as the session is in the hot window. With an average session length of 8 turns and 16 active sessions observed, Layer 1 is responsible for an estimated 75–80% of total keyspace hits.
- **Layer 2 (Semantic Query Cache)** contributes when users rephrase queries within the 5-minute TTL. In our production workload, we observed that approximately 15–20% of queries within a session are semantic near-duplicates (cosine similarity $\geq$ 0.90). Each successful semantic hit avoids a full pipeline execution (search agents + LLM synthesis), saving 3–8 seconds of wall-clock time per avoided call.
- **Layer 3 (URL Embedding Cache)** has the lowest hit volume but the highest per-hit savings. Popular URLs (Wikipedia, major news sites) appear across 10–30% of sessions. Each cache hit saves ∼200 ms of embedding computation. The 24-hour TTL ensures each URL is embedded at most once per day regardless of session count.

VII. Conclusion

We set out to build a search assistant that could match commercial offerings without their per-query price tags, running entirely on commodity CPU hardware. The real engineering challenge turned out not to be searching the web or calling an LLM, but managing the state that accumulates around multi-turn conversations at scale.

The three-layer caching architecture presented in this paper—session context, semantic query deduplication, and URL embedding reuse—addresses this challenge. As demonstrated in Section VI, the system achieves sub-millisecond cache reads, effective compression for disk archival, and transparent session lifecycle management, all within a minimal Redis memory footprint.

The key insight is that forever-continuous conversations—sessions that can span hours, days, or weeks without losing context—are not a feature of the LLM itself, but of the infrastructure around it. By combining a bounded hot window with unbounded cold storage, aggressive semantic deduplication, and cross-session embedding reuse, conversation length is no longer a constraint.

Our evaluation is based on a single production deployment on one hardware configuration; the reported hit rates and latency numbers are representative of our workload but may vary under different query distributions or concurrency patterns. The semantic cache uses brute-force cosine similarity ($O(n)$, $n \leq 50$), which suffices at current scale but would require a vector index for significantly larger deployments. The pure-Python Huffman codec trades throughput ($\sim$800 KB/s) for zero native dependencies—acceptable for typical conversation archives under 10 KB, though a C extension would be warranted for megabyte-scale payloads. Conversation archives are compressed but not encrypted at rest; deployments handling sensitive data should layer filesystem-level or application-level encryption. Looking ahead, potential improvements include an optional native Huffman extension for larger archives, pluggable vector databases (FAISS, Chroma) for the semantic cache, adaptive TTL policies that learn optimal cache lifetimes from observed query patterns, and cross-session knowledge transfer where insights from one conversation can inform responses in another.

References

[1] Perplexity, "Sonar API pricing," 2025, [Online]. [Online]. Available: https://docs.perplexity.ai/guides/pricing

[2] OpenAI, "API pricing – web search tool," 2025, [Online]. [Online]. Available: https://openai.com/api/pricing/

[3] OpenAI Community Forum, "Heads up: Web search tool billing can be higher than you expect – here's why," 2025, [Online]. [Online]. Available: https://community.openai.com/t/heads-up-web-search-tool-billing-can-be-higher-than-you-expect-here-s-why/1236954

[4] Google, "Gemini API pricing – grounding with Google Search," 2025, [Online]. [Online]. Available: https://ai.google.dev/pricing

[5] H. Chase, "LangChain: Building applications with LLMs through composability," 2023, [Online]. [Online]. Available: https://github.com/langchain-ai/langchain

[6] Zilliz, "GPTCache: A library for creating semantic cache for LLM queries," 2023, [Online]. [Online]. Available: https://github.com/zilliztech/GPTCache

[7] J. Liu, "LlamaIndex: Data framework for LLM applications," 2023, [Online]. [Online]. Available: https://github.com/run-llama/llama_index

[8] C. Packer, S. Wooders, K. Lin, V. Fang, S. K. Patil, I. Stoica, and J. E. Gonzalez, "MemGPT: Towards LLMs as operating systems," *arXiv preprint arXiv:2310.08560*, 2023.

[9] Microsoft, "Semantic Kernel: Integrate cutting-edge LLM technology quickly and easily into your apps," 2023, [Online]. [Online]. Available: https://github.com/microsoft/semantic-kernel

[10] deepset, "Haystack: LLM orchestration framework to build customizable, production-ready LLM applications," 2023, [Online]. [Online]. Available: https://github.com/deepset-ai/haystack

[11] S. Sanfilippo, "Redis: An in-memory data structure store," 2023, [Online]. [Online]. Available: https://redis.io

[12] D. A. Huffman, "A method for the construction of minimum-redundancy codes," *Proceedings of the IRE*, vol. 40, no. 9, pp. 1098–1101, 1952.