[T495_Mau-22/1/1-9]
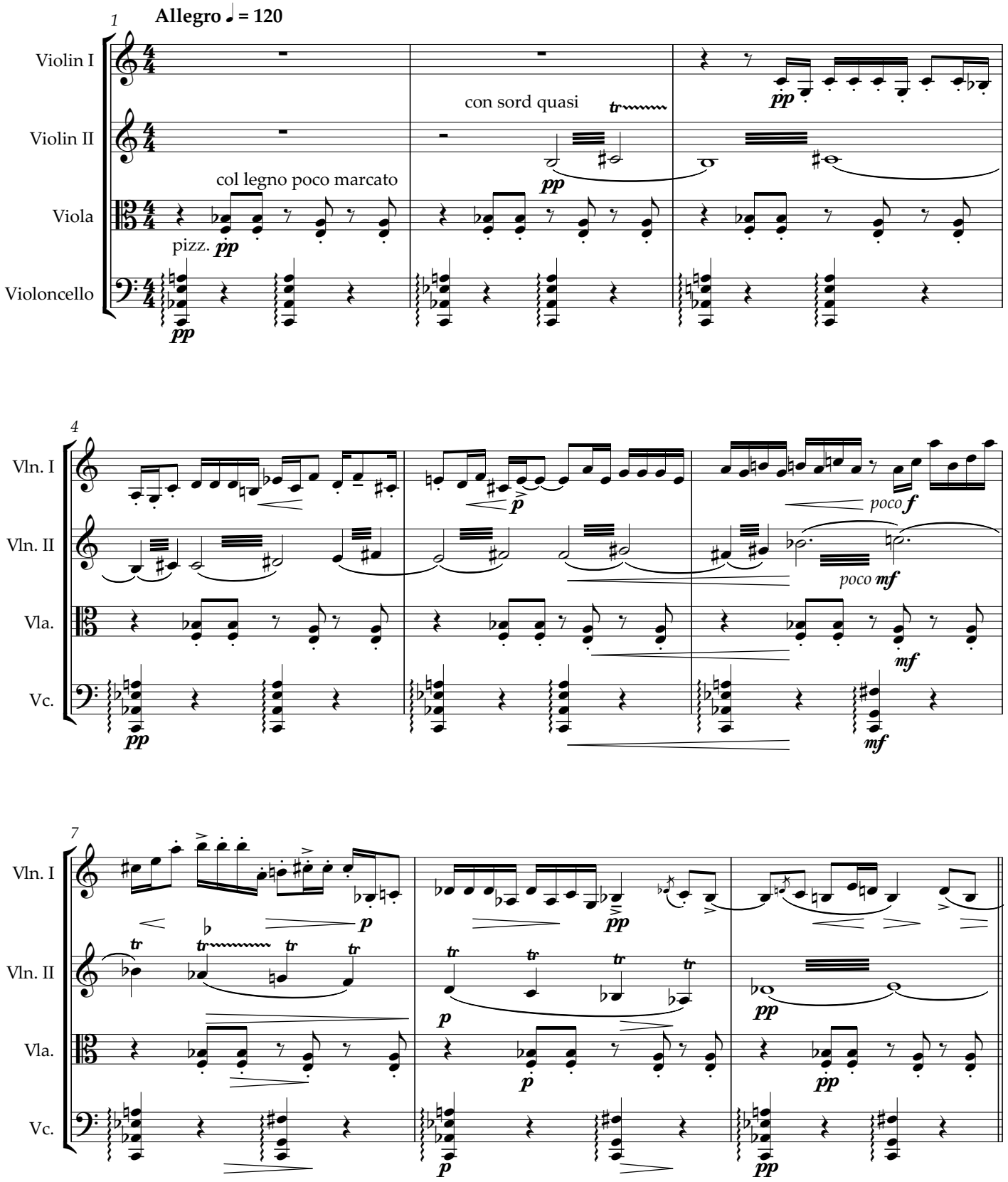
Bohuslav (Jan) Martinů