Natural Language Processing
Assignment 1

Efe Özbal (s5996821)
Sigurdur Haukur Birgisson (s5982960)
Josh van Vliet (s5950465)

February 20, 2026

1 Dataset & Setup

Dataset for this text classification by topic task is the textual AG News dataset from Hugging Face [Zhang et al.(2015)Zhang, Zhao, and LeCun]. Each data point has an associated label, the new's title and its description. There are 4 classes, all of which has 30000 training and 1900 testing samples: world, sports, business, and sci/tech.

The dataset is split into 3: Training, test, and dev. Using the official split from Hugging Face, training and test sets were pre-split. We generated the dev set from the training set (90/10). The split seed is 67.

1.1 Normalization

First, the input text is lowercased, followed by the removal of whitespaces and all punctuation characthers.

Later, we removed stop words, common words frequently used that carry minimal information regarding the text. We used the English stopwords corpus from NLTK library to identify these words.

The last step in the normalization is lemmatization, the act of reducing words into their dictionary form (e.g. "running" to "run"). Using the NLTK's WordNetLemmatizer, we reduced each word in the text to their dictionary forms to reduce the computational complexity. In this way, different forms of the same word are reduced to a single form.

1.2 Tokenization

Even though there is no explicit tokenization in our code, it was implemented as a part of TF-IDF. After the normalization steps, TF-IDF vectorizes, and thus tokenizes, the input text into numerical data.

2 Models

In this section, we describe the two models we implemented for the text classification task: TF-IDF + Logistic Regression and TF-IDF + LinearSVM. Both models utilize Term Frequency-Inverse Document Frequency (TF-IDF) for feature extraction, which transforms the textual data into a numerical representation based on the importance of words in the documents.

The model architecture is shown in Figure 1. The input text is first preprocessed and then transformed into TF-IDF features. These features are then fed into either a Logistic Regression classifier or a Linear Support Vector Machine (SVM) for classification.

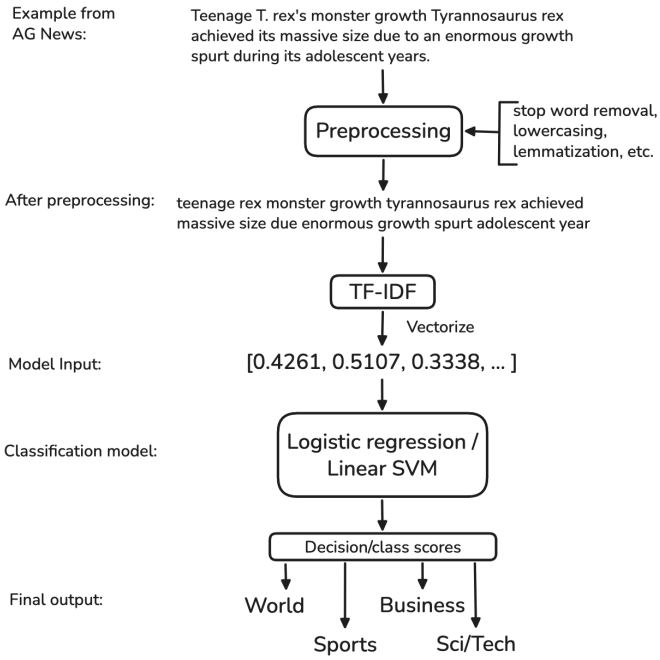

Figure 1: Model architecture for TF-IDF + Logistic Regression and TF-IDF + LinearSVM. The figure shows a random sample from the training set, which is preprocessed and transformed into TF-IDF features before being fed into the classifiers.

3 Experimental Protocol

In this section, we describe the experimental protocol we followed for tuning our models and selecting the best hyperparameters. We employed early stopping based on max iterations to prevent overfitting and ensure that our models converged properly. For the Logistic Regression model, we set a maximum of 1000 iterations, while for the Linear SVM model, we also set a maximum of 1000 iterations. While training we fixed the random seed to 67, the same one used for data splitting, to ensure reproducibility of our results.

For hyperparameter tuning, we performed a grid search over a predefined set of hyperparameters for both models. For the TF-IDF + Logistic Regression model, we searched over the regularization parameter C with values [0.01, 0.1, 1.0, 100.0]. For the TF-IDF + LinearSVM model, we searched over both the regularization parameter C with values [0.01, 0.1, 1.0, 10.0, 100.0] and the loss function with options `["hinge", "squared_hinge"]`. We selected the best hyperparameters based on the development set accuracy. The best hyperparameters and their corresponding development accuracies for each model are reported in the Results section.

4 Results

In this section, we present the results of our experiments on the test set for both the Linear SVM and Logistic Regression models. We report the classification reports (precision, recall, F1-score, and support) for each class, as well as the confusion matrices for both models. Additionally, we provide a comparison of the overall accuracy and macro-F1 scores for both models on the test set.

In Table 1, we can see that the Linear SVM model achieved an overall accuracy of 0.92 and a macro-F1 score of 0.92 on the test set. The Logistic Regression model, as shown in the subsequent table (Table 2), achieved an overall accuracy of 0.91 and a macro-F1 score of 0.91 on the test set.

In the confusion matrices (Figures 2 and 3), we can observe that both models have similar patterns of misclassification, with the most common confusion occurring between the sci/tech and business classes. This is reflected in the classification reports where the precision, recall, and F1-scores for these classes are lower compared to the sport and world classes. Overall, the Linear SVM model performs slightly better than the Logistic Regression model on both accuracy and macro-F1, but the difference is not very large (e.g., 0.01 in accuracy and macro-F1).

Comparing the two models in Table 3, we can see that the Linear SVM model has a slightly higher accuracy and macro-F1 score compared to the Logistic Regression model on the test set. However, both models perform quite well, with accuracies and macro-F1 scores above 0.90, indicating that the TF-IDF features are effective for this classification task.

	Precision	**Recall**	**F1-Score**	**Support**
1	0.94	0.90	0.92	1900
2	0.95	0.98	0.97	1900
3	0.89	0.88	0.89	1900
4	0.89	0.90	0.90	1900
Accuracy			0.92	7600
Macro avg	0.92	0.92	0.92	7600
Weighted avg	0.92	0.92	0.92	7600

Table 1: Classification Report for Linear SVM on Test Set

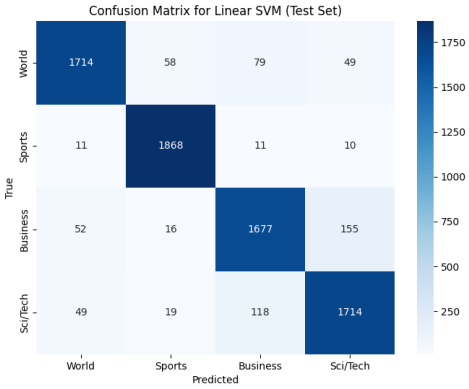

Figure 2: Confusion Matrix for Linear SVM on Test Set

	Precision	**Recall**	**F1-Score**	**Support**
1	0.93	0.91	0.92	1900
2	0.95	0.98	0.96	1900
3	0.88	0.89	0.88	1900
4	0.89	0.89	0.89	1900
Accuracy			0.91	7600
Macro avg	0.91	0.91	0.91	7600
Weighted avg	0.91	0.91	0.91	7600

Table 2: Classification Report for Logistic Regression on Test Set

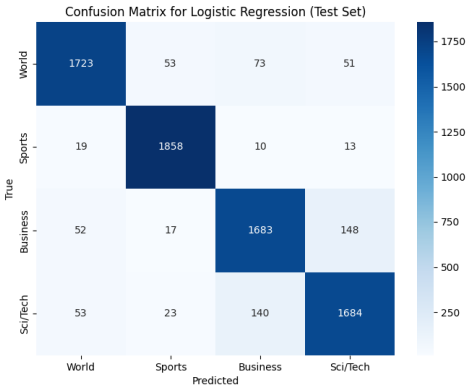

Figure 3: Confusion Matrix for Logistic Regression on Test Set

Model	Accuracy	Macro-F1
Linear SVM	**0.92**	**0.92**
Logistic Regression	0.91	0.91

Table 3: Comparison of Accuracy and Macro-F1 for Linear SVM and Logistic Regression on Test Set

5 Error Analysis

In this section, we will analyze the errors made by our best-performing models (Linear SVM and Logistic Regression) on the test set. We will look at the confusion matrices and t-SNE projections of the predictions to understand which classes are most often confused and why.

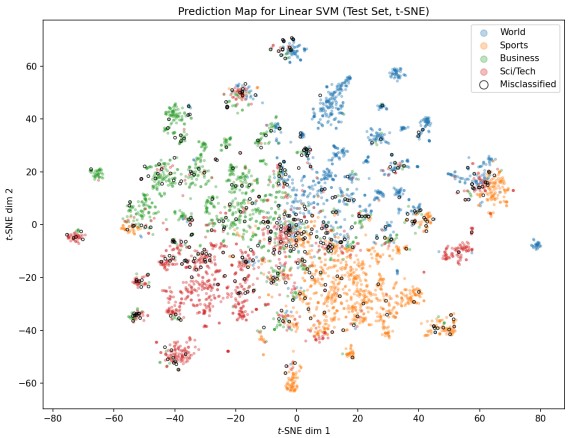

Figure 4: t-SNE Projection of Linear SVM Predictions on Test Set. Correctly classified samples are colored according to their true class, while misclassified samples are outlined in black.

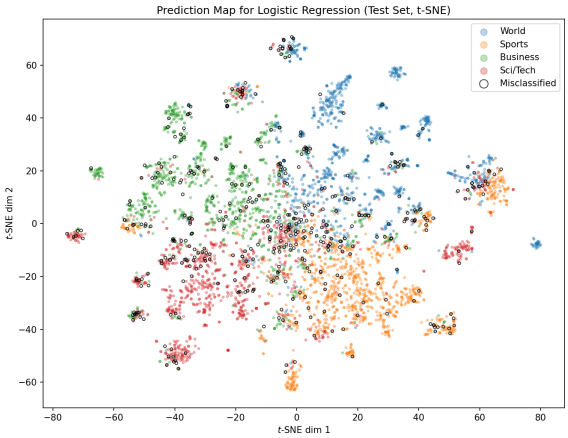

Figure 5: t-SNE Projection of Logistic Regression Predictions on Test Set. Correctly classified samples are colored according to their true class, while misclassified samples are outlined in black.

6 Discussion

7 Limitations

References

[Zhang et al.(2015)Zhang, Zhao, and LeCun] Xiang Zhang, Junbo Zhao, and Yann LeCun. Character-level convolutional networks for text classification. In *Advances in Neural Information Processing Systems 28 (NIPS 2015)*, 2015.

A Appendix