13. THREAT INTELLIGENCE FOR SOC

DATE: 15/04/2026

Aim:

To learn how to utilise Threat Intelligence to improve the Security Operations pipeline.

Procedure:

1. Log into TryHackMe and open the Threat Intelligence for SOC room.
2. Study the concept and importance of threat intelligence in SOC operations.
3. Understand types of intelligence: strategic, tactical, and operational.
4. Explore sources such as Indicators of Compromise (IOCs) and threat feeds.
5. Learn how intelligence improves detection and response workflows.
6. Complete the tasks and answer the questions in the room.
7. Review the summary and confirm completion.

Tasks:

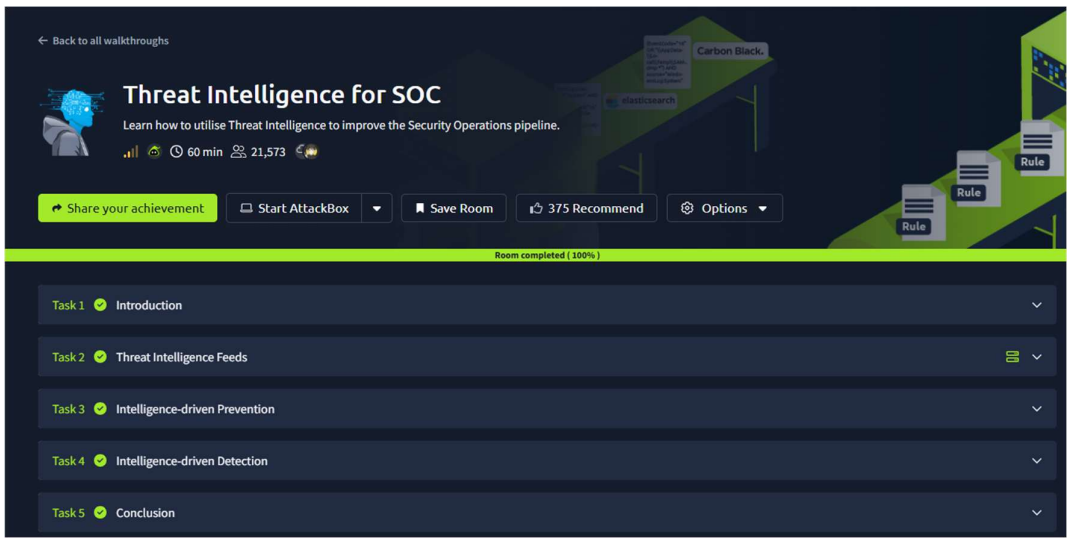

TASK 1 - Introduction

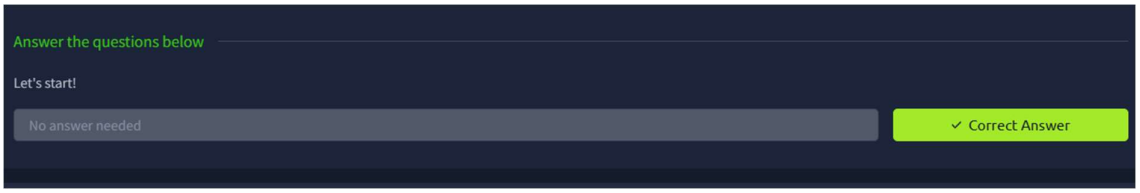

TASK 2 – Threat Intelligence Feeds

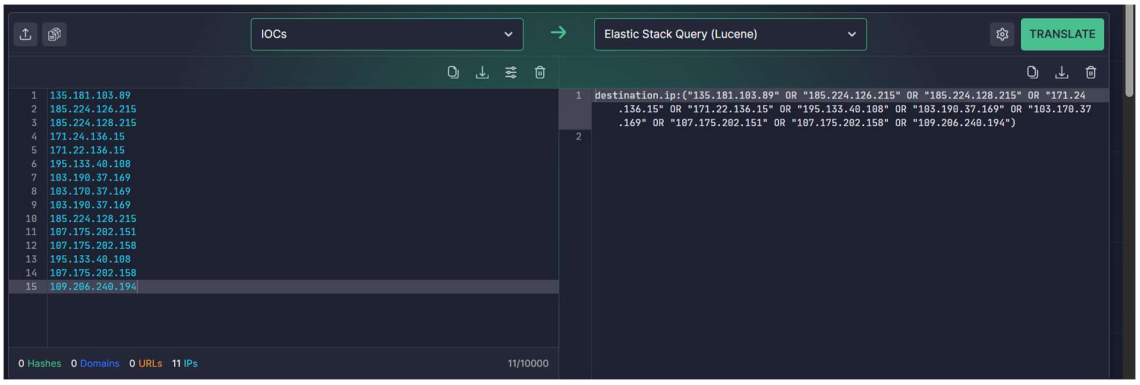

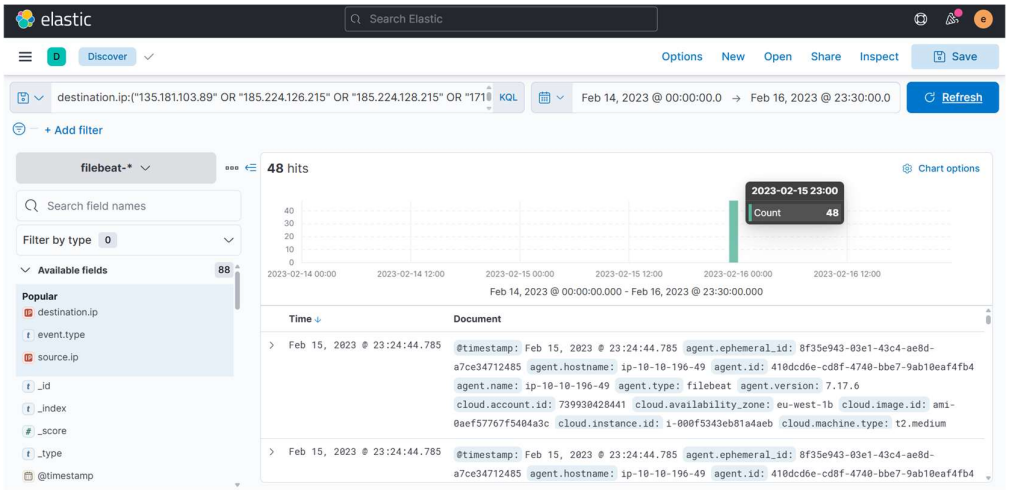

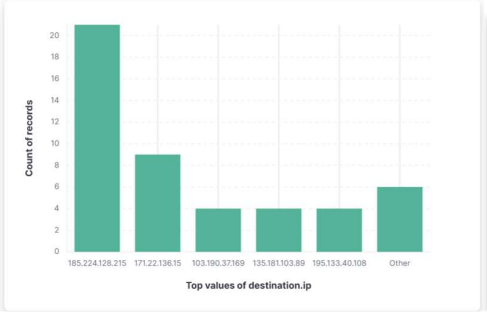

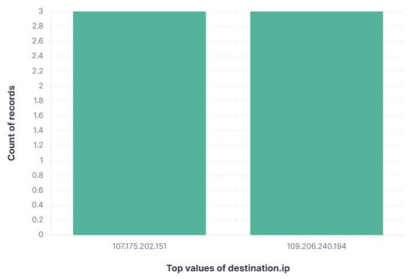

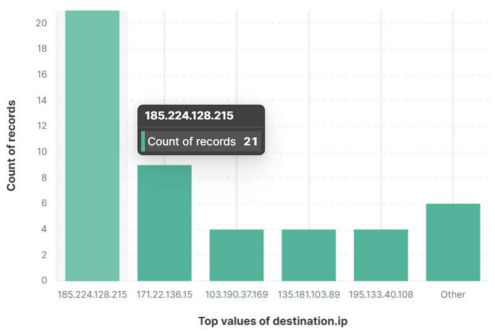

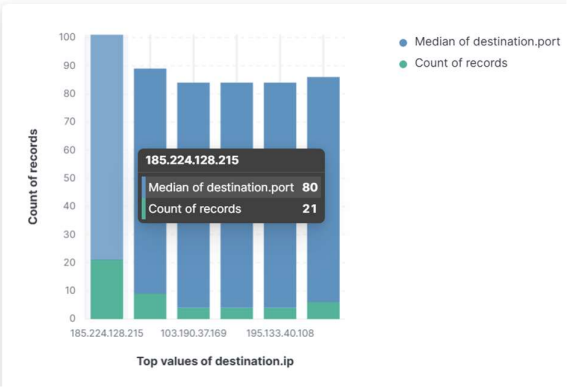

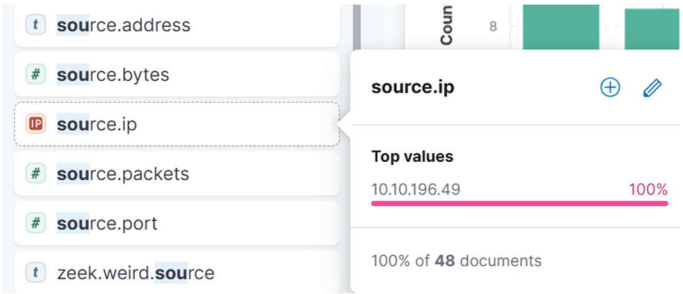

TASK 3 – Intelligence Driven Prevention

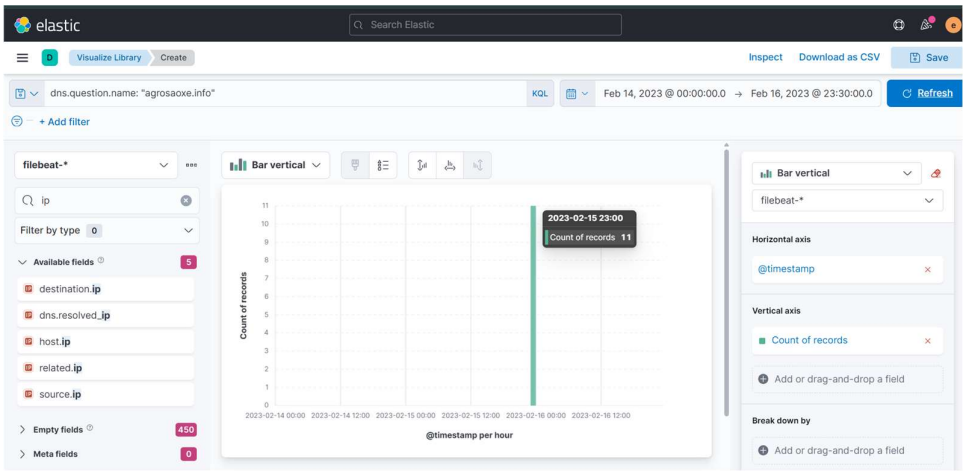

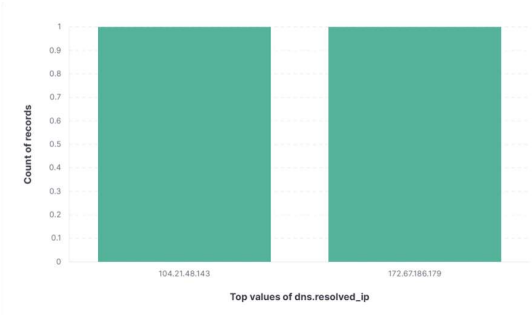
Count of records
104.21.48.143
172.67.186.179
Top values of dns.resolved_ip

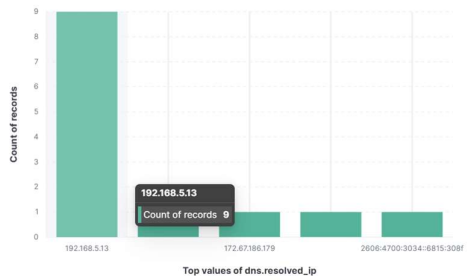
Count of records
192.168.5.13
Count of records 9
172.67.186.179
2606:4700:3034::6815:308f
Top values of dns.resolved_ip

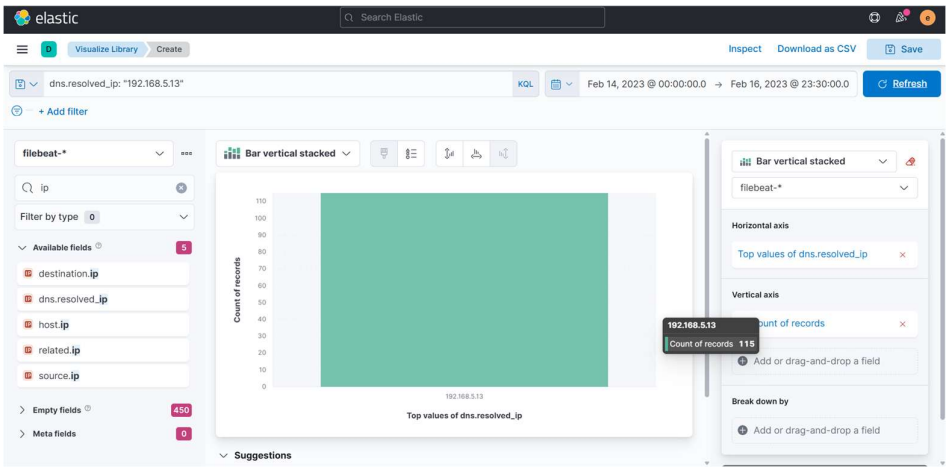
elastic
Search Elastic
Visualize Library
Create
Inspect
Download as CSV
Save
dns.resolved_ip: "192.168.5.13"
KQL
Feb 14, 2023 @ 00:00:00.0 → Feb 16, 2023 @ 23:30:00.0
Refresh
+ Add filter
filebeat-*
Bar vertical stacked
ip
Filter by type 0
Available fields 5
destination.ip
dns.resolved_ip
host.ip
related.ip
source.ip
Empty fields 450
Meta fields 0
Count of records
192.168.5.13
Count of records 115
Top values of dns.resolved_ip
Suggestions
Horizontal axis
Top values of dns.resolved_ip
Vertical axis
Add or drag-and-drop a field
Break down by

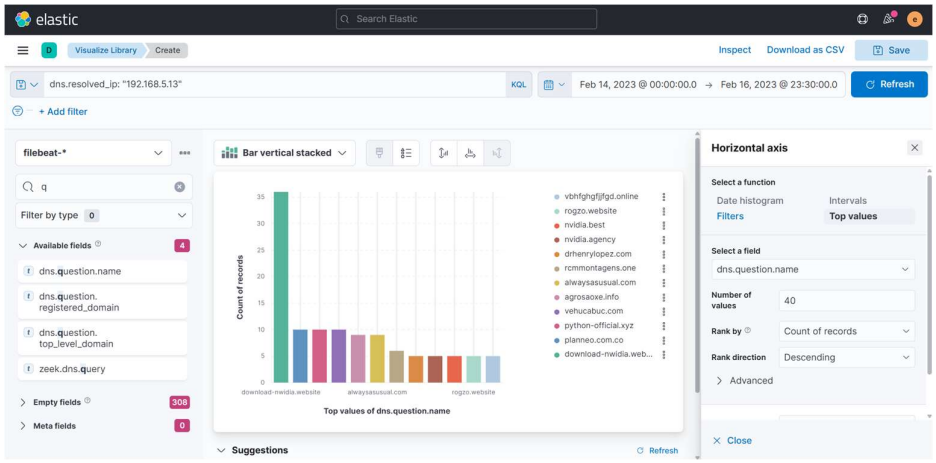
elastic
Search Elastic
Visualize Library
Create
Inspect
Download as CSV
Save
dns.resolved_ip: "192.168.5.13"
KQL
Feb 14, 2023 @ 00:00:00.0 → Feb 16, 2023 @ 23:30:00.0
Refresh
+ Add filter
filebeat-*
Bar vertical stacked
q
Filter by type 0
Available fields 4
dns.question.name
dns.question.registered_domain
dns.question.top_level_domain
zeek.dns.query
Empty fields 308
Meta fields 0
Count of records
vbhfghgfjjfgd.online
rogzo.website
nvidia.best
nvidia.agency
drhenrylopez.com
rcmmontagens.one
alwaysasusual.com
agrosaoxe.info
vehucabuc.com
python-official.xyz
planneo.com.co
download-nwidia.web...
download-nwidia.website
alwaysasusual.com
rogzo.website
Top values of dns.question.name
Suggestions
Refresh
Horizontal axis
Select a function
Date histogram
Intervals
Filters
Top values
Select a field
dns.question.name
Number of values
40
Rank by
Count of records
Rank direction
Descending
Advanced
Close

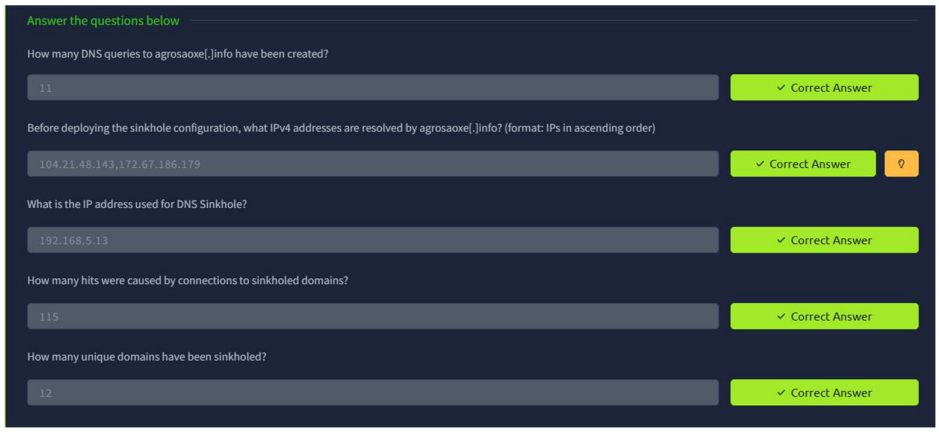
Answer the questions below
How many DNS queries to agrosaoxe[.]info have been created?
11
Correct Answer
Before deploying the sinkhole configuration, what IPv4 addresses are resolved by agrosaoxe[.]info? (format: IPs in ascending order)
104.21.48.143,172.67.186.179
Correct Answer
What is the IP address used for DNS Sinkhole?
192.168.5.13
Correct Answer
How many hits were caused by connections to sinkholed domains?
115
Correct Answer
How many unique domains have been sinkholed?
12
Correct Answer

TASK 4 – Intelligence Driven Detection

```
alert:
- debug
description: Sigma rule for sinkholed DNS queries.
filter:
- query_string:
    query: dns.resolved_ip:"0.0.0.0"
index: filebeat-*
name: dns_sinkhole
priority: 3
realert:
  minutes: 0
type: any
```

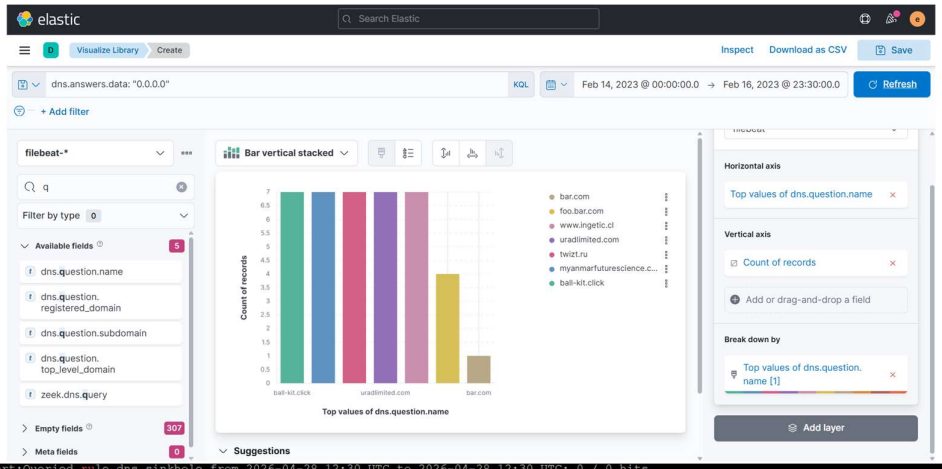


```
INFO:elastalert:Queried rule dns_sinkhole from 2026-04-28 12:30 UTC to 2026-04-28 12:30 UTC: 0 / 0 hits
        "name": "twizt.ru",
        "registered_domain": "twizt.ru",
        "top_level_domain": "ru"
    "original": "{\"ts\":1676541952.505689,\"uid\":\"C6opSM2ZTeYhdiPZY3\",\"id.orig_h\":\"10.10.196.49\",\"id.orig_p\":35173,\"id.resp_h\":\"10.10.24.106\",\
"id.resp_p\":53,\"proto\":\"udp\",\"trans_id\":46631,\"query\":\"twizt.ru\",\"rcode\":0,\"rcode_name\":\"NOERROR\",\"AA\":false,\"TC\":false,\"RD\":false,\"R
A\":false,\"Z\":0,\"answers\":[\"0.0.0.0\"],\"TTLs\":[3600.0],\"rejected\":false}",
```

TASK 5 - Conclusion

Result:

Thus the TryHackMe room " Threat Intelligence for SOC" was completed successfully.