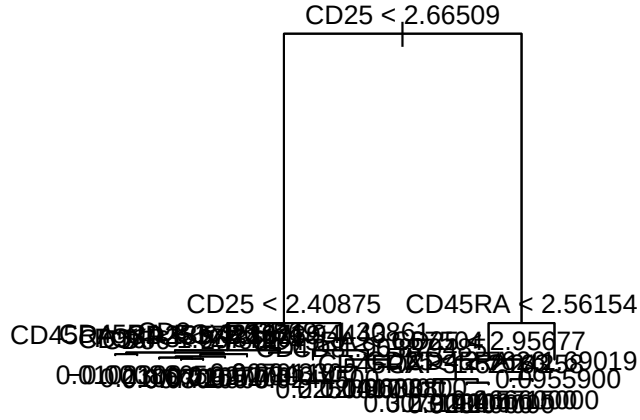
CD25 < 2.66509
CD25 < 2.40875
CD45RA < 2.56154
2.95677
0.0955900

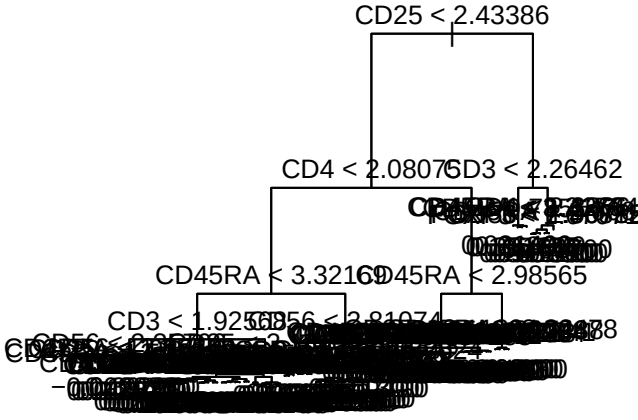
CD25 < 2.43386
CD4 < 2.08076
CD3 < 2.26462
CD45RA < 3.32169
CD45RA < 2.98565
CD3 < 1.92569

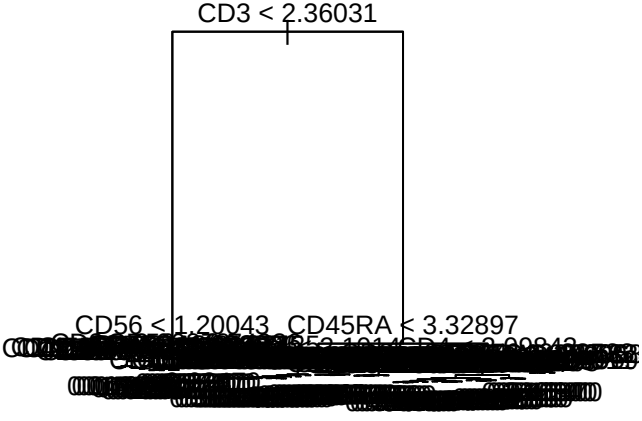
CD3 < 2.36031
CD56 < 1.20043
CD45RA < 3.32897