class11

Pooja Parthasarathy | PID: A17817456

Background

EBI AlphaFold Databse

Running AlphaFold

We can download and run locally on out own computer, but we need a GPU. Or we can use "cloud" computing to run this on someone elses computer :)

We use ColabFold : < https://github.com/sokrypton/ColabFold >

We previously found there was no AFDB entry for out HIV sequence

```
>HIV-Pr
PQITLWQRPLVTIKIGGQLKEALLDTGADDTVLEEMSLPGRWKPKMIGGIGGFIKVRQYDQILIEICGHKAIGTVLVGPTPVNIIGRNLLTQ
```

We will use: AlphaFold2_mmseqs2 - this is a search method (not as senstitive as hammer - recall hidden markov model) but mmseq2 is far faster and will generate results much more quickly even if it is not as deep of a search

The PDB databse (the main repository of experimental structures) only has ~250k structures (see last lab). The main sequence database has over **200 million** sequences!

so what's our coverage

```
(250000/200000000) * 100
```

```
[1] 0.125
```

pretty bad :/ which is really low…ONLY 0.125% of known sequences have a known structure - this is the "structure gap" Structures are much harder to determine than sequences - they are expensive on average cost a million bucks ro even more!! they take an average of 3 to 5 years to solve !!

EBI AlphaFold Database

The EBI has a adatabase of pre-computed AlphaFold (AF) models called AFDB. This is growing all the time and can be useful to check before running AF on our own

Custom Analysis of Resulting Models

```
results_dir <- "/Users/poojaparthasarathy/Documents/WINTER 2026 UCSD/BIMM143/r wrok/class11/
```

```
# Now we get all file names from the directory

pdb_files <- list.files(path = results_dir, pattern = "*.pdb" , full.names = TRUE)

basename(pdb_files)
```

```
[1] "HIVpr_23119_unrelaxed_rank_001_alphafold2_multimer_v3_model_4_seed_000.pdb"
[2] "HIVpr_23119_unrelaxed_rank_002_alphafold2_multimer_v3_model_1_seed_000.pdb"
[3] "HIVpr_23119_unrelaxed_rank_003_alphafold2_multimer_v3_model_5_seed_000.pdb"
[4] "HIVpr_23119_unrelaxed_rank_004_alphafold2_multimer_v3_model_2_seed_000.pdb"
[5] "HIVpr_23119_unrelaxed_rank_005_alphafold2_multimer_v3_model_3_seed_000.pdb"
```

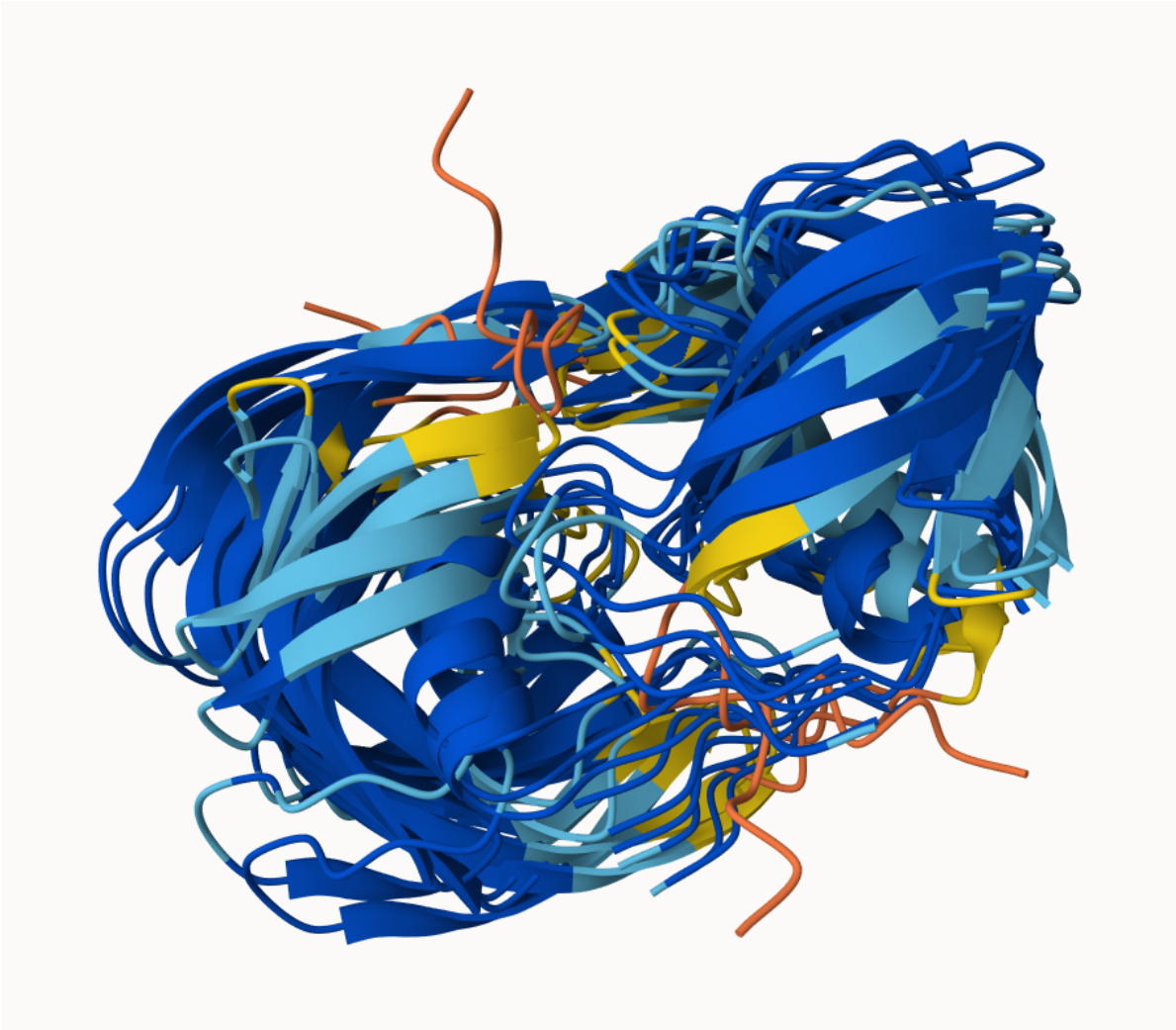

Figure 1: Visualizaing these initially

```
# for us to pdb align the given pdb files  (runs a multiple seq alignmene)
library(bio3d)

pdbs <- pdbaln(pdb_files, fit = TRUE, exefile = "msa")
```

```
Reading PDB files:
/Users/poojaparthasarathy/Documents/WINTER 2026 UCSD/BIMM143/r wrok/class11/HIVpr_23119/HIVpr
/Users/poojaparthasarathy/Documents/WINTER 2026 UCSD/BIMM143/r wrok/class11/HIVpr_23119/HIVpr
/Users/poojaparthasarathy/Documents/WINTER 2026 UCSD/BIMM143/r wrok/class11/HIVpr_23119/HIVpr
/Users/poojaparthasarathy/Documents/WINTER 2026 UCSD/BIMM143/r wrok/class11/HIVpr_23119/HIVpr
```

```
/Users/poojaparthasarathy/Documents/WINTER 2026 UCSD/BIMM143/r wrok/class11/HIVpr_23119/HIVpr
.....

Extracting sequences

pdb/seq: 1   name: /Users/poojaparthasarathy/Documents/WINTER 2026 UCSD/BIMM143/r wrok/classi
pdb/seq: 2   name: /Users/poojaparthasarathy/Documents/WINTER 2026 UCSD/BIMM143/r wrok/classi
pdb/seq: 3   name: /Users/poojaparthasarathy/Documents/WINTER 2026 UCSD/BIMM143/r wrok/classi
pdb/seq: 4   name: /Users/poojaparthasarathy/Documents/WINTER 2026 UCSD/BIMM143/r wrok/classi
pdb/seq: 5   name: /Users/poojaparthasarathy/Documents/WINTER 2026 UCSD/BIMM143/r wrok/classi
```

```
pdbs
```

```
                              1        .         .         .         .         50
[Truncated_Name:1]HIVpr_2311  PQITLWQRPLVTIKIGGQLKEALLDTGADDTVLEEMSLPGRWKPKMIGGI
[Truncated_Name:2]HIVpr_2311  PQITLWQRPLVTIKIGGQLKEALLDTGADDTVLEEMSLPGRWKPKMIGGI
[Truncated_Name:3]HIVpr_2311  PQITLWQRPLVTIKIGGQLKEALLDTGADDTVLEEMSLPGRWKPKMIGGI
[Truncated_Name:4]HIVpr_2311  PQITLWQRPLVTIKIGGQLKEALLDTGADDTVLEEMSLPGRWKPKMIGGI
[Truncated_Name:5]HIVpr_2311  PQITLWQRPLVTIKIGGQLKEALLDTGADDTVLEEMSLPGRWKPKMIGGI
                              **************************************************
                              1        .         .         .         .         50

                             51        .         .         .         .         100
[Truncated_Name:1]HIVpr_2311  GGFIKVRQYDQILIEICGHKAIGTVLVGPTPVNIIGRNLLTQIGCTLNFP
[Truncated_Name:2]HIVpr_2311  GGFIKVRQYDQILIEICGHKAIGTVLVGPTPVNIIGRNLLTQIGCTLNFP
[Truncated_Name:3]HIVpr_2311  GGFIKVRQYDQILIEICGHKAIGTVLVGPTPVNIIGRNLLTQIGCTLNFP
[Truncated_Name:4]HIVpr_2311  GGFIKVRQYDQILIEICGHKAIGTVLVGPTPVNIIGRNLLTQIGCTLNFP
[Truncated_Name:5]HIVpr_2311  GGFIKVRQYDQILIEICGHKAIGTVLVGPTPVNIIGRNLLTQIGCTLNFP
                              **************************************************
                             51        .         .         .         .         100

                            101        .         .         .         .         150
[Truncated_Name:1]HIVpr_2311  QITLWQRPLVTIKIGGQLKEALLDTGADDTVLEEMSLPGRWKPKMIGGIG
[Truncated_Name:2]HIVpr_2311  QITLWQRPLVTIKIGGQLKEALLDTGADDTVLEEMSLPGRWKPKMIGGIG
[Truncated_Name:3]HIVpr_2311  QITLWQRPLVTIKIGGQLKEALLDTGADDTVLEEMSLPGRWKPKMIGGIG
[Truncated_Name:4]HIVpr_2311  QITLWQRPLVTIKIGGQLKEALLDTGADDTVLEEMSLPGRWKPKMIGGIG
[Truncated_Name:5]HIVpr_2311  QITLWQRPLVTIKIGGQLKEALLDTGADDTVLEEMSLPGRWKPKMIGGIG
                              **************************************************
                            101        .         .         .         .         150

                            151        .         .         .         .       198
[Truncated_Name:1]HIVpr_2311  GFIKVRQYDQILIEICGHKAIGTVLVGPTPVNIIGRNLLTQIGCTLNF
```

```
[Truncated_Name:2]HIVpr_2311   GFIKVRQYDQILIEICGHKAIGTVLVGPTPVNIIGRNLLTQIGCTLNF
[Truncated_Name:3]HIVpr_2311   GFIKVRQYDQILIEICGHKAIGTVLVGPTPVNIIGRNLLTQIGCTLNF
[Truncated_Name:4]HIVpr_2311   GFIKVRQYDQILIEICGHKAIGTVLVGPTPVNIIGRNLLTQIGCTLNF
[Truncated_Name:5]HIVpr_2311   GFIKVRQYDQILIEICGHKAIGTVLVGPTPVNIIGRNLLTQIGCTLNF
                               **********************************************
                            151        .         .         .         .       198

Call:
  pdbaln(files = pdb_files, fit = TRUE, exefile = "msa")

Class:
  pdbs, fasta

Alignment dimensions:
  5 sequence rows; 198 position columns (198 non-gap, 0 gap)

+ attr: xyz, resno, b, chain, id, ali, resid, sse, call
```

```r
#root mean square deviation

rd <- rmsd(pdbs, fit=T)
```

```
Warning in rmsd(pdbs, fit = T): No indices provided, using the 198 non NA positions
```

```r
range(rd)
```

```
[1]  0.000 14.754
```

```r
library(pheatmap)

colnames(rd) <- paste0("m",1:5)
rownames(rd) <- paste0("m",1:5)
pheatmap(rd)
```

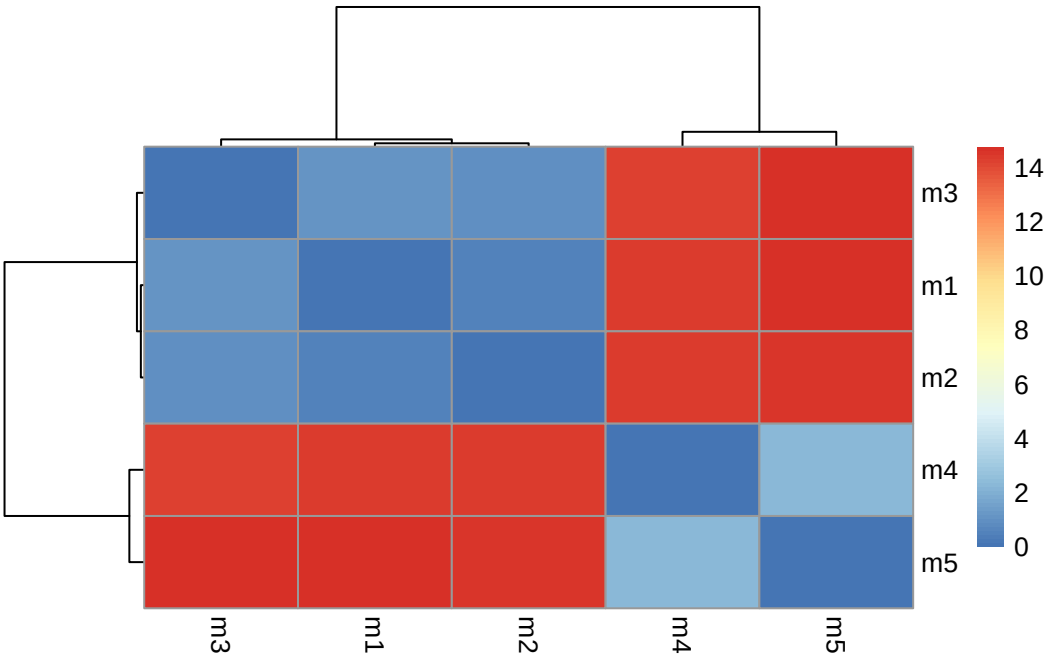


```
# Read a reference PDB structure
pdb <- read.pdb("1hsg")
```

```
  Note:  Accessing on-line PDB file
```

```
plotb3(pdbs$b[1,], typ="l", lwd=2, sse=pdb)
points(pdbs$b[2,], typ="l", col="red")
points(pdbs$b[3,], typ="l", col="blue")
points(pdbs$b[4,], typ="l", col="darkgreen")
points(pdbs$b[5,], typ="l", col="orange")
abline(v=100, col="gray")
```

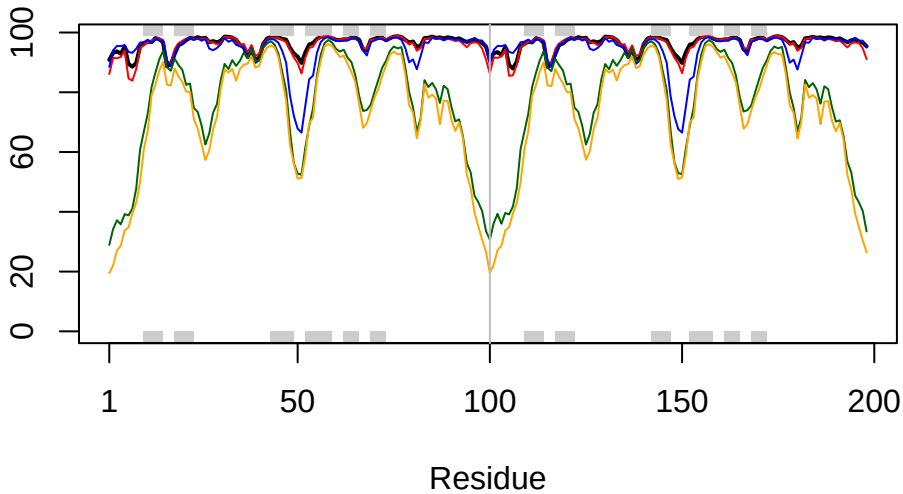


```r
core <- core.find(pdbs)
```

```
core size 197 of 198  vol = 9885.419
core size 196 of 198  vol = 6898.241
core size 195 of 198  vol = 1338.035
core size 194 of 198  vol = 1040.677
core size 193 of 198  vol = 951.865
core size 192 of 198  vol = 899.087
core size 191 of 198  vol = 834.733
core size 190 of 198  vol = 771.342
core size 189 of 198  vol = 733.069
core size 188 of 198  vol = 697.285
core size 187 of 198  vol = 659.748
core size 186 of 198  vol = 625.28
core size 185 of 198  vol = 589.548
core size 184 of 198  vol = 568.261
core size 183 of 198  vol = 545.022
core size 182 of 198  vol = 512.897
core size 181 of 198  vol = 490.731
core size 180 of 198  vol = 470.274
core size 179 of 198  vol = 450.738
core size 178 of 198  vol = 434.743
```

```
core size 177 of 198  vol = 420.345
core size 176 of 198  vol = 406.666
core size 175 of 198  vol = 393.341
core size 174 of 198  vol = 382.402
core size 173 of 198  vol = 372.866
core size 172 of 198  vol = 357.001
core size 171 of 198  vol = 346.576
core size 170 of 198  vol = 337.454
core size 169 of 198  vol = 326.668
core size 168 of 198  vol = 314.959
core size 167 of 198  vol = 304.136
core size 166 of 198  vol = 294.561
core size 165 of 198  vol = 285.658
core size 164 of 198  vol = 278.893
core size 163 of 198  vol = 266.773
core size 162 of 198  vol = 259.003
core size 161 of 198  vol = 247.731
core size 160 of 198  vol = 239.849
core size 159 of 198  vol = 234.973
core size 158 of 198  vol = 230.071
core size 157 of 198  vol = 221.995
core size 156 of 198  vol = 215.629
core size 155 of 198  vol = 206.8
core size 154 of 198  vol = 196.992
core size 153 of 198  vol = 188.547
core size 152 of 198  vol = 182.27
core size 151 of 198  vol = 176.961
core size 150 of 198  vol = 170.72
core size 149 of 198  vol = 166.128
core size 148 of 198  vol = 159.805
core size 147 of 198  vol = 153.775
core size 146 of 198  vol = 149.101
core size 145 of 198  vol = 143.664
core size 144 of 198  vol = 137.145
core size 143 of 198  vol = 132.523
core size 142 of 198  vol = 127.237
core size 141 of 198  vol = 121.579
core size 140 of 198  vol = 116.78
core size 139 of 198  vol = 112.575
core size 138 of 198  vol = 108.175
core size 137 of 198  vol = 105.137
core size 136 of 198  vol = 101.254
core size 135 of 198  vol = 97.379
```

```
core size 134 of 198  vol = 92.978
core size 133 of 198  vol = 88.188
core size 132 of 198  vol = 84.032
core size 131 of 198  vol = 81.902
core size 130 of 198  vol = 78.023
core size 129 of 198  vol = 75.276
core size 128 of 198  vol = 73.057
core size 127 of 198  vol = 70.699
core size 126 of 198  vol = 68.976
core size 125 of 198  vol = 66.707
core size 124 of 198  vol = 64.376
core size 123 of 198  vol = 61.145
core size 122 of 198  vol = 59.029
core size 121 of 198  vol = 56.625
core size 120 of 198  vol = 54.369
core size 119 of 198  vol = 51.826
core size 118 of 198  vol = 49.651
core size 117 of 198  vol = 48.19
core size 116 of 198  vol = 46.644
core size 115 of 198  vol = 44.748
core size 114 of 198  vol = 43.288
core size 113 of 198  vol = 41.089
core size 112 of 198  vol = 39.143
core size 111 of 198  vol = 36.468
core size 110 of 198  vol = 34.114
core size 109 of 198  vol = 31.467
core size 108 of 198  vol = 29.445
core size 107 of 198  vol = 27.323
core size 106 of 198  vol = 25.82
core size 105 of 198  vol = 24.149
core size 104 of 198  vol = 22.647
core size 103 of 198  vol = 21.068
core size 102 of 198  vol = 19.953
core size 101 of 198  vol = 18.3
core size 100 of 198  vol = 15.723
core size 99 of 198  vol = 14.841
core size 98 of 198  vol = 11.646
core size 97 of 198  vol = 9.435
core size 96 of 198  vol = 7.354
core size 95 of 198  vol = 6.181
core size 94 of 198  vol = 5.667
core size 93 of 198  vol = 4.706
core size 92 of 198  vol = 3.664
```

```
 core size 91 of 198  vol = 2.77
 core size 90 of 198  vol = 2.151
 core size 89 of 198  vol = 1.715
 core size 88 of 198  vol = 1.15
 core size 87 of 198  vol = 0.874
 core size 86 of 198  vol = 0.685
 core size 85 of 198  vol = 0.528
 core size 84 of 198  vol = 0.37
 FINISHED: Min vol ( 0.5 ) reached
```

```r
core.inds <- print(core, vol=0.5)
```

```
# 85 positions (cumulative volume <= 0.5 Angstrom^3)
  start end length
1     9  49     41
2    52  95     44
```

```r
xyz <- pdbfit(pdbs, core.inds, outpath="corefit_structures")
```

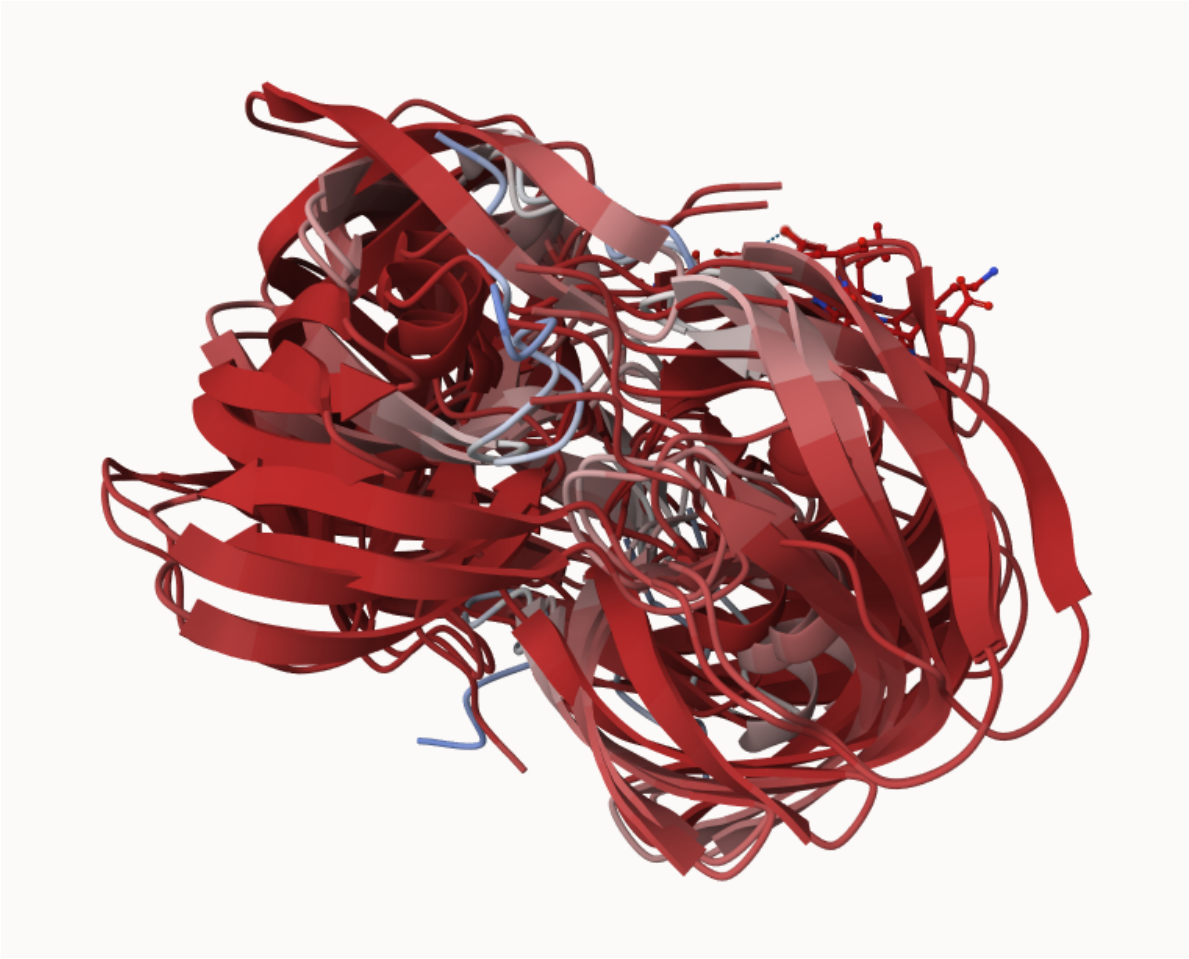

Figure 2: Visualizaing these initially

```
rf <- rmsf(xyz)

plotb3(rf, sse=pdb)
abline(v=100, col="gray", ylab="RMSF")
```

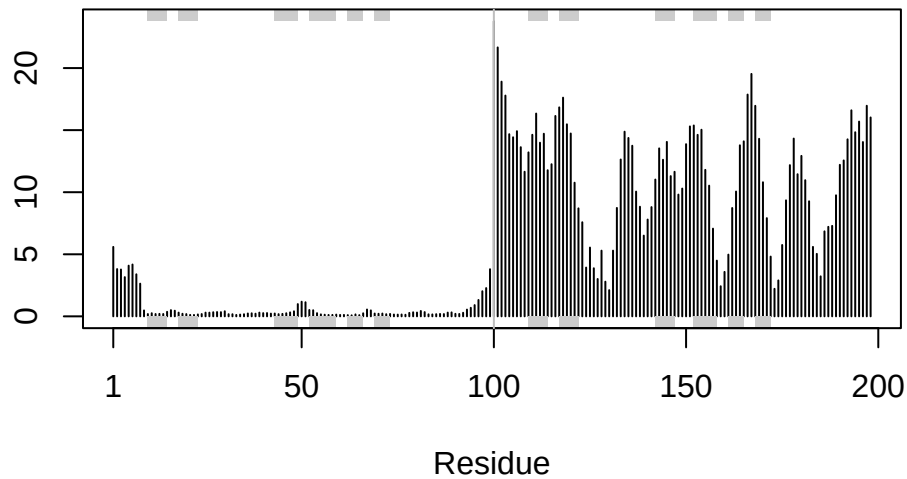

Predicted Alignment Error

```
library(jsonlite)

pae_files <- list.files(path=results_dir,
                        pattern=".*model.*\\.json",
                        full.names = TRUE)
```

```
pae1 <- read_json(pae_files[1],simplifyVector = TRUE)
pae5 <- read_json(pae_files[5],simplifyVector = TRUE)

attributes(pae1)
```

```
$names
[1] "plddt"   "max_pae" "pae"     "ptm"     "iptm"
```

```
# Per-residue pLDDT scores
#  same as B-factor of PDB..
head(pae1$plddt)
```

```
[1] 90.81 93.25 93.69 92.88 95.25 89.44
```

```r
pae1$max_pae
```

```
[1] 12.84375
```

```r
pae5$max_pae
```

```
[1] 29.59375
```

```r
plot.dmat(pae1$pae,
          xlab="Residue Position (i)",
          ylab="Residue Position (j)")
```

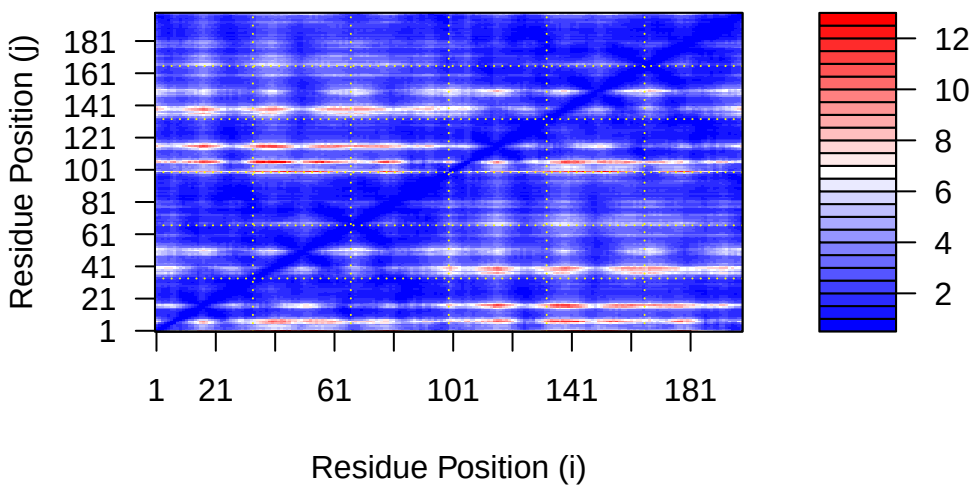


```r
plot.dmat(pae5$pae,
          xlab="Residue Position (i)",
          ylab="Residue Position (j)",
          grid.col = "black",
          zlim=c(0,30))
```

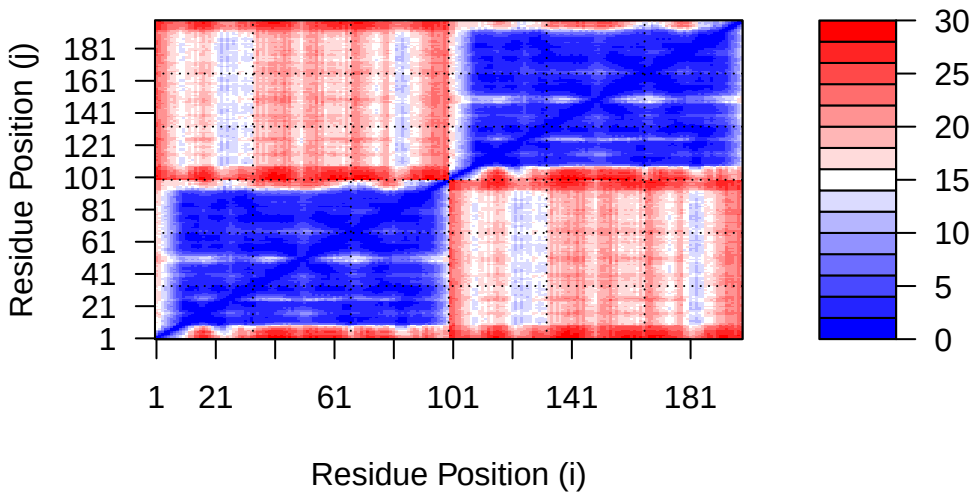


```
#normalizing z range and we can see 1 performs far model 5

plot.dmat(pae1$pae,
          xlab="Residue Position (i)",
          ylab="Residue Position (j)",
          grid.col = "black",
          zlim=c(0,30))
```

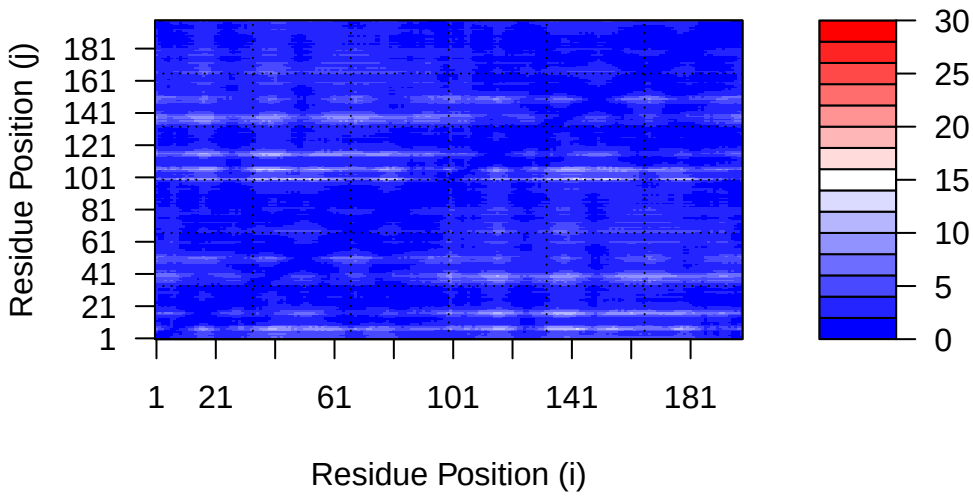

Residue conservation from alignment file

```
aln_file <- list.files(path=results_dir,
                       pattern=".a3m$",
                        full.names = TRUE)
aln_file
```

```
[1] "/Users/poojaparthasarathy/Documents/WINTER 2026 UCSD/BIMM143/r wrok/class11/HIVpr_23119/
```

```
aln <- read.fasta(aln_file[1], to.upper = TRUE)
```

```
[1] " ** Duplicated sequence id's: 101 **"
[2] " ** Duplicated sequence id's: 101 **"
```

```
dim(aln$ali)
```

```
[1] 5397  132
```

```r
sim <- conserv(aln)
```

```r
plotb3(sim[1:99], sse=trim.pdb(pdb, chain="A"),
       ylab="Conservation Score")
```

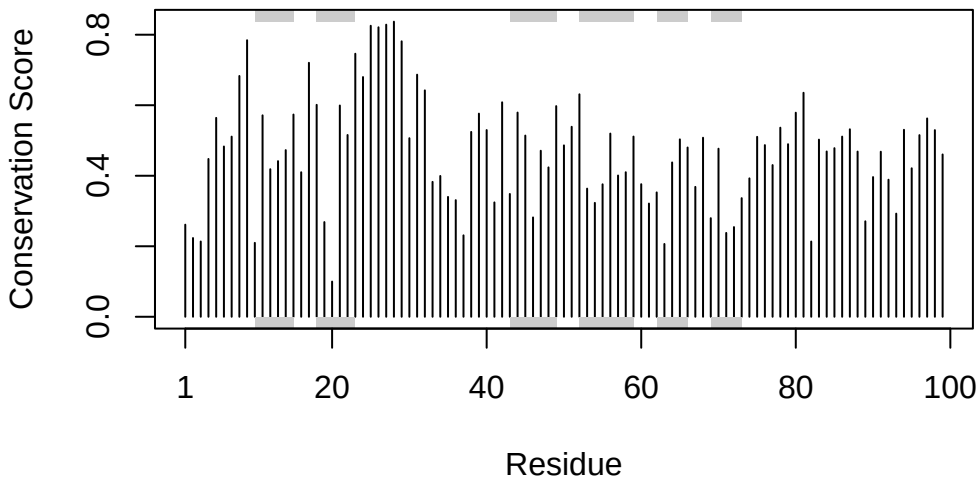


```r
con <- consensus(aln, cutoff = 0.9)
con$seq
```

```
  [1] "-" "-" "-" "-" "-" "-" "-" "-" "-" "-" "-" "-" "-" "-" "-" "-" "-" "-"
 [19] "-" "-" "-" "-" "-" "-" "D" "T" "G" "A" "-" "-" "-" "-" "-" "-" "-" "-"
 [37] "-" "-" "-" "-" "-" "-" "-" "-" "-" "-" "-" "-" "-" "-" "-" "-" "-" "-"
 [55] "-" "-" "-" "-" "-" "-" "-" "-" "-" "-" "-" "-" "-" "-" "-" "-" "-" "-"
 [73] "-" "-" "-" "-" "-" "-" "-" "-" "-" "-" "-" "-" "-" "-" "-" "-" "-" "-"
 [91] "-" "-" "-" "-" "-" "-" "-" "-" "-" "-" "-" "-" "-" "-" "-" "-" "-" "-"
[109] "-" "-" "-" "-" "-" "-" "-" "-" "-" "-" "-" "-" "-" "-" "-" "-" "-" "-"
[127] "-" "-" "-" "-" "-" "-"
```

```r
m1.pdb <- read.pdb(pdb_files[1])
occ <- vec2resno(c(sim[1:99], sim[1:99]), m1.pdb$atom$resno)
write.pdb(m1.pdb, o=occ, file="m1_conserv.pdb")
```

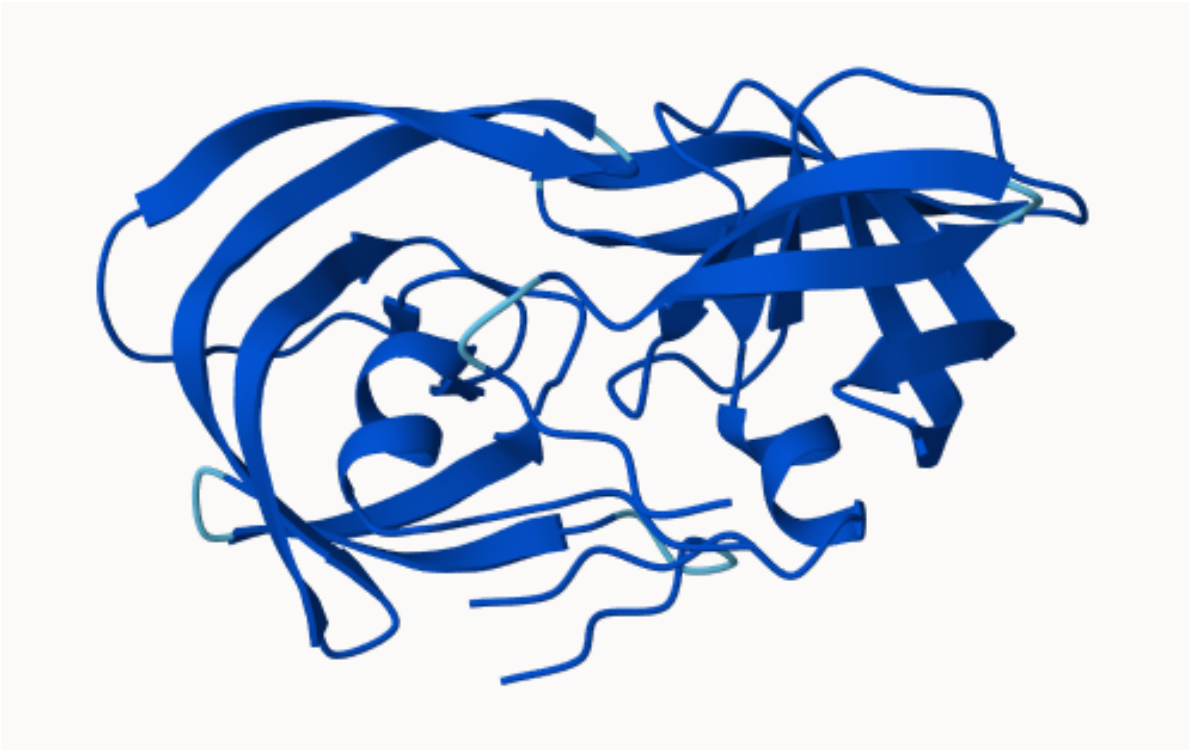

Figure 3: Visualization on Mol*