CLEAN CDR TABLE

IN IICS

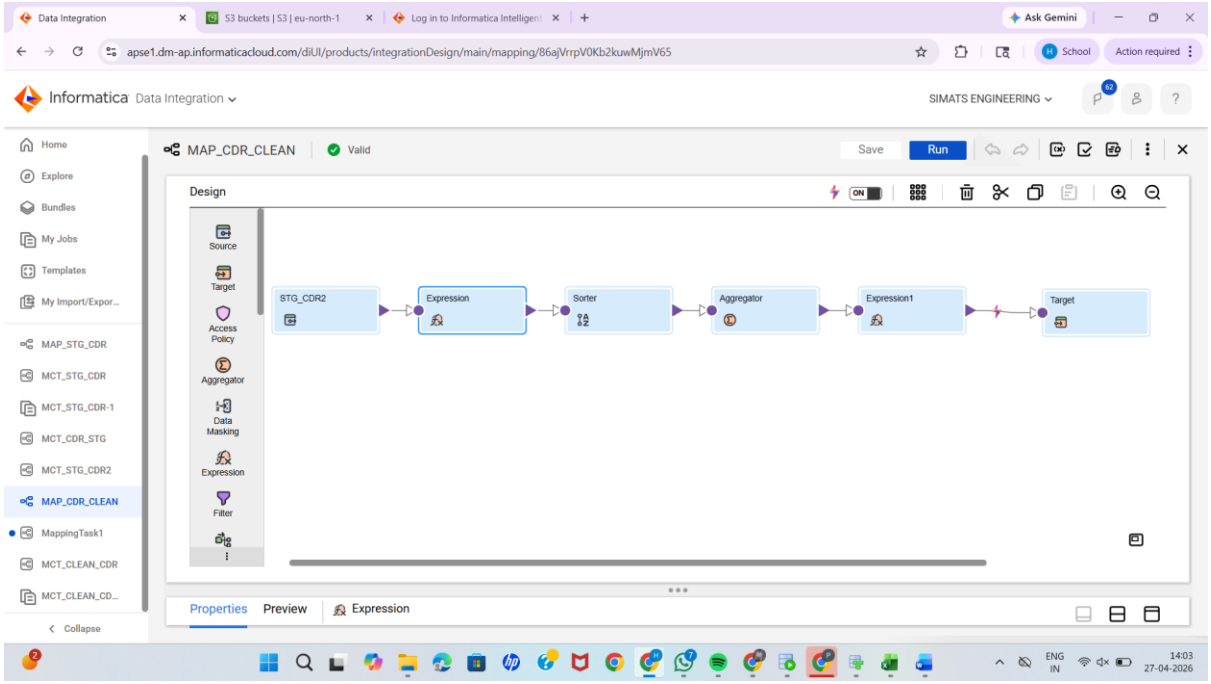

1.SOURCE:

STG_CDR2

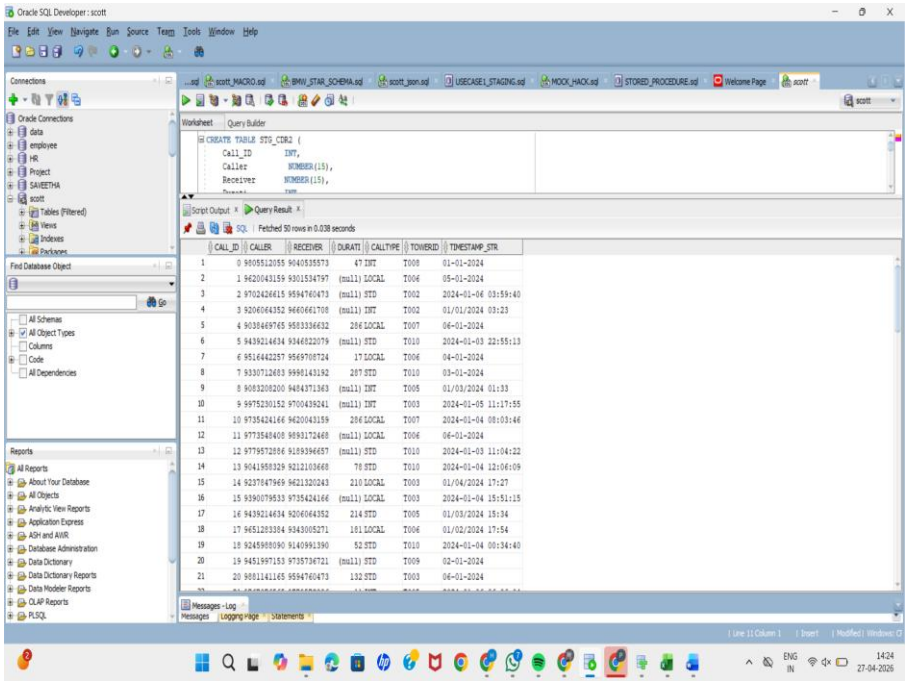

2.EXPRESSION:

1.To handle missing duration :O_DURATION

IIF(ISNULL(DURATI),0, DURATI)

2.To handle date inconsistency:

```
IIF(
LENGTH(TIMESTAMP_STR)=19,
TIMESTAMP_STR,
IIF(
INSTR(TIMESTAMP_STR,'/')>0,
TO_CHAR(
TO_DATE(TIMESTAMP_STR,'MM/DD/YYYY HH24:MI'),
'YYYY-MM-DD HH24:MI:SS'
),
TO_CHAR(
TO_DATE(TIMESTAMP_STR,'DD-MM-YYYY'),
'YYYY-MM-DD HH24:MI:SS'
)
))
```

3.SORTER:

To sort based on call_id

4.AGGREGATER

To handle duplicate date

GROUP BY call_id

5.EXPRESSION

To add new fields

1.Revenue:

→DURATION*0.02

2.ISINTERNATIONAL

→IIF(CALLTYPE='INT',1,0)

5.TARGET:

CLEAN_CDR2

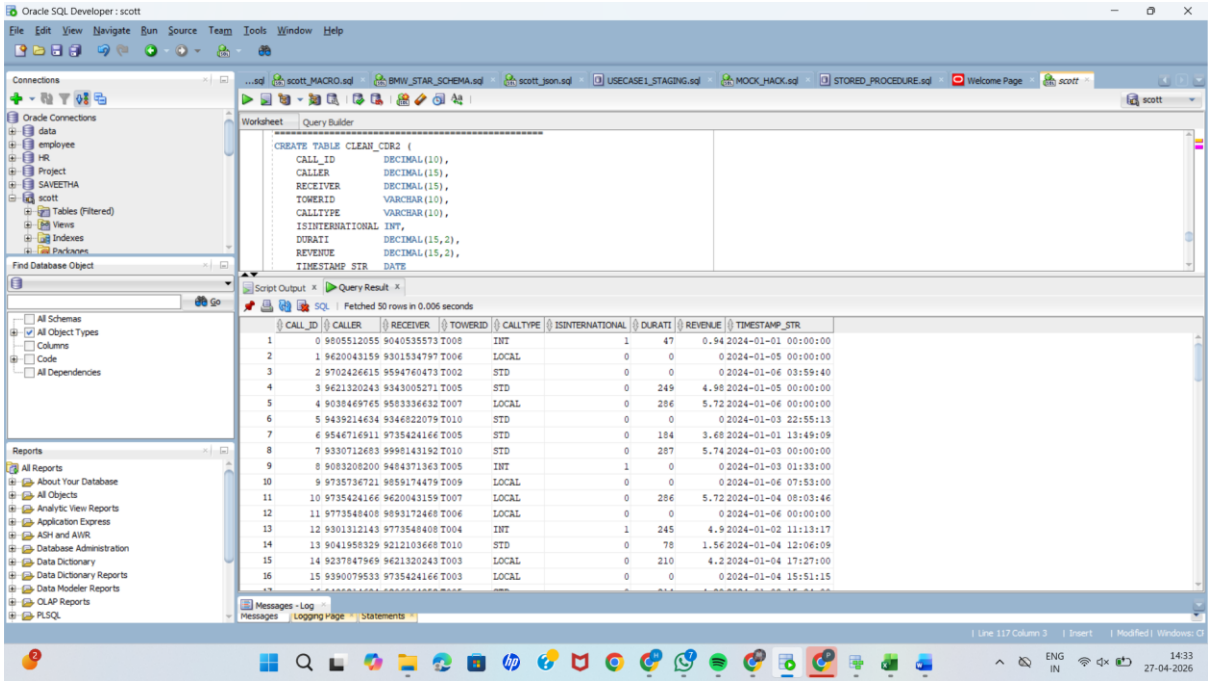

1.USE CASE: REVENUE DATA

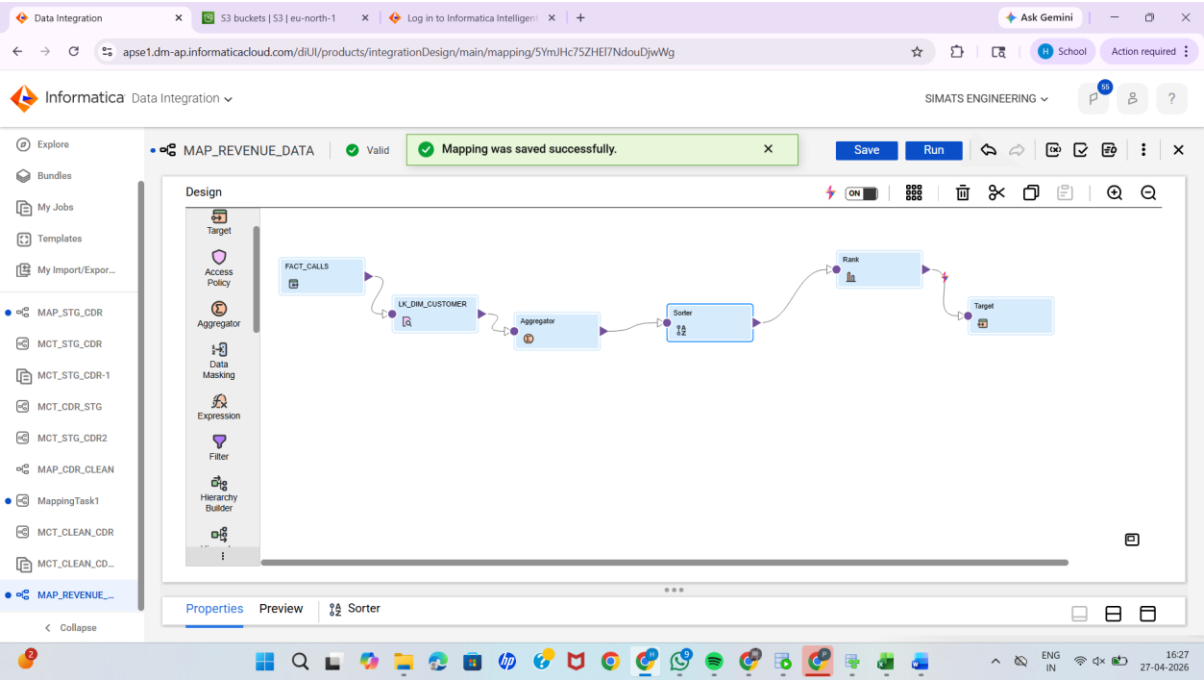

SOURCE: FACT_CALLS

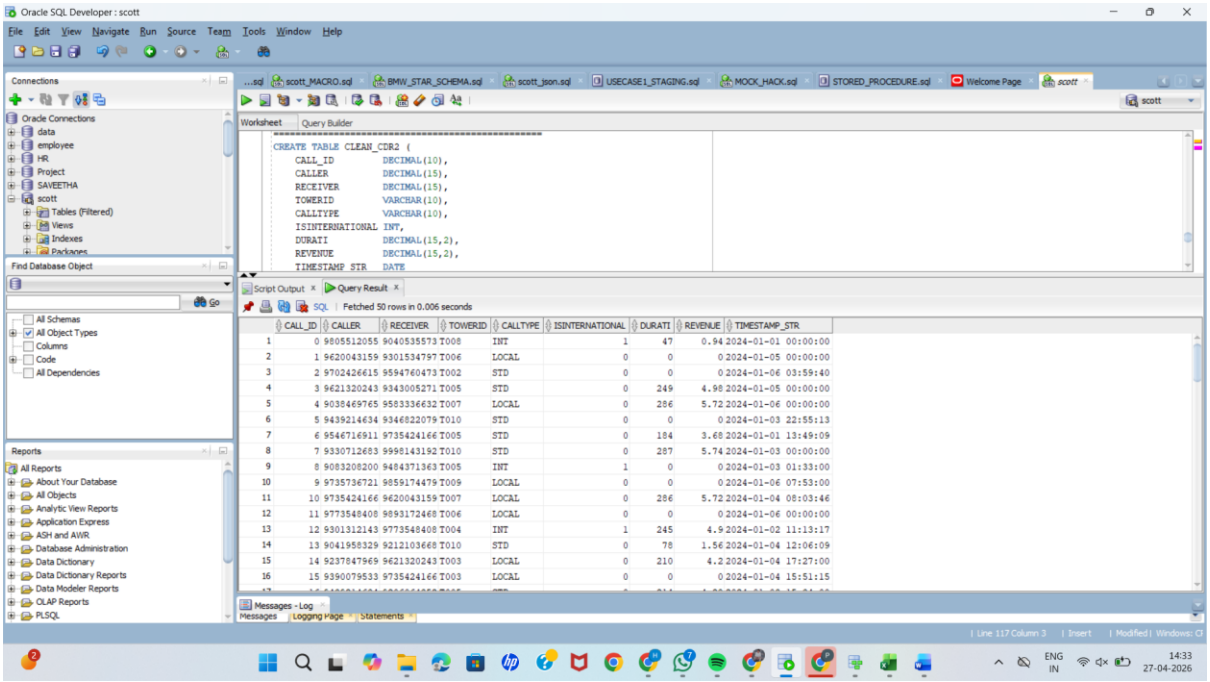

2.LOOKUP: DIM_CUSTOMER

--To get customer name from dim_customer using customer_key as condition

3.AGGREGATER

--To calculate total revenue per customer and total calls

--Group by customer_key and customer_name

4.SORTER

--To sort the total revenue in desc order

5.Target

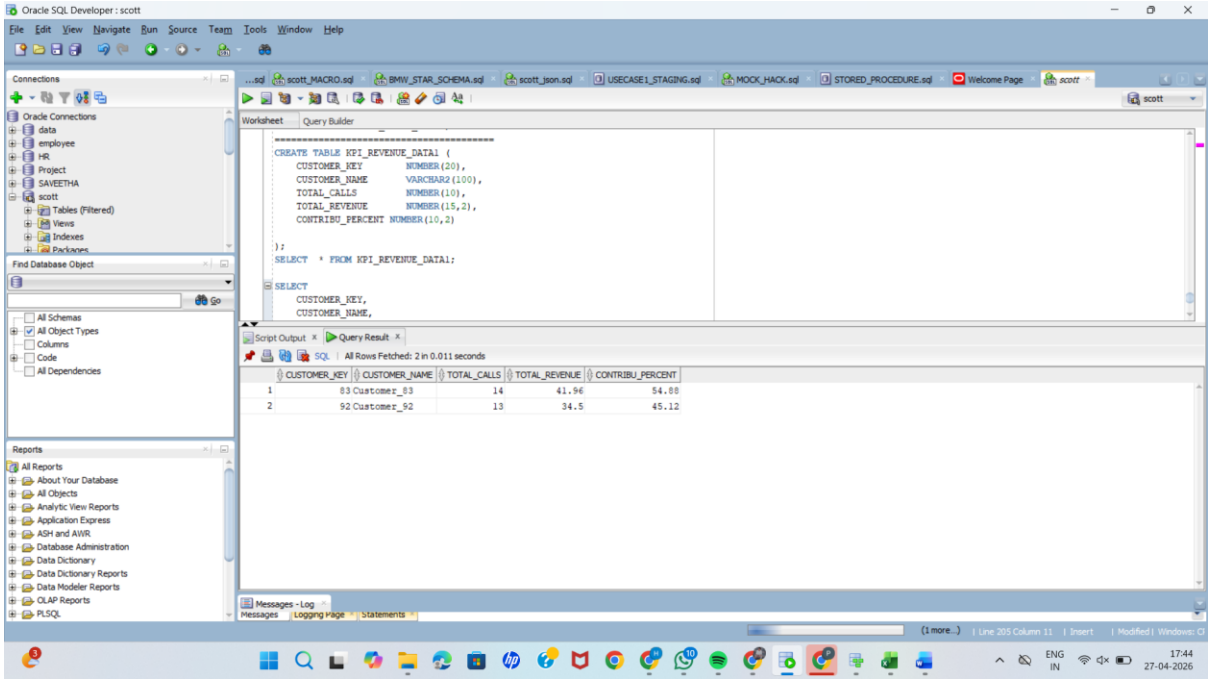

--USING ORACLE

TO CALCUALTE CONTRIBUTION

```
SELECT
   CUSTOMER_KEY,
   CUSTOMER_NAME,
   TOTAL_CALLS,
   TOTAL_REVENUE,
   ROUND(
      TOTAL_REVENUE /
      SUM(TOTAL_REVENUE) OVER() * 100,
   2) AS CONTRIBU_PERCENT
FROM KPI_REVENUE_DATA1;
```