Executive summary:

- HealthFirst Care faces key challenges such as **long wait times, scheduling conflicts, and inefficient resource utilization**
- Data analysis identified **workflow inefficiencies, communication gaps, and low system integration** as major issues
- A **data-driven dashboard** was developed to monitor wait times, resource usage, and patient satisfaction
- The solution enables **real-time insights and improved decision-making**
- A **risk management plan** was created to identify and address operational, technical, and stakeholder risks
- **Mitigation strategies and contingency plans** ensure system reliability and project continuity
- The project supports **digital transformation and process optimization** in healthcare operations
- Expected outcomes include **reduced delays, resource management, and improved patient satisfaction**

Introduction:

- The organization faces challenges such as **long wait times, scheduling conflicts, and resource inefficiencies**
- Lack of effective communication and **limited digital system integration** affects overall performance
- This project focuses on analyzing operational data to identify **key issues and improvement areas**
- A **data-driven dashboard solution** is proposed to enhance monitoring and decision-making
- The project also includes **risk assessment and mitigation planning** to ensure smooth implementation

Business objectives:

- Reduce **patient wait times** to improve overall service efficiency
- Eliminate **appointment scheduling conflicts and double bookings**
- Optimize **utilization of medical staff and resources**
- Improve **communication and coordination between department**
- Implement **data-driven decision-making** through dashboards and analytics
- enhance **patient satisfaction and service quality**
- ensure **smooth adoption of digital solutions** across the organization

Business Requirement Document (BRD)

- Implement an **automated appointment scheduling system**
- Provide **real-time dashboards** for monitoring performance
- Ensure **efficient resource allocation** across departments
- enable **integration of digital systems** for seamless operations
- Improve **communication between departments**

Problem statement:

- HealthFirst Care currently faces several operational challenges:
- Long patient wait times leading to dissatisfaction
- Frequent appointment scheduling conflicts and double bookings
- Inefficient utilization of medical staff and resources
- Lack of effective communication between departments
- Limited integration of digital systems for scheduling and record management

Business Requirement Document (BRD)

Key requirements to improve operational efficiency:

- Automate appointment scheduling
- Reduce double bookings
- Optimize staff and resource allocation
- Improve communication across departments

Business Requirement Document (BRD)

Constraints:

- Limited budget for system upgrades
- Existing legacy systems must be partially retained
- Limited IT resources for implementation

Business Requirement Document (BRD)

Acceptance criteria:

- Patient wait times reduced by at least 20%
- Appointment conflicts reduced significantly
- Increase in patient satisfaction scores
- Improved staff utilization efficiency

Requirement Traceability Matrix (RTM)

Requirement_ID	Requirement _description	Priority (MoSCoW)	Stakeholder(s)	Project objective	Related data file	Status
FR-01	Automate appointment scheduling with conflict detection	Must Have	Ivan Walker,Maria Carter	Reduce wait times and scheduling errors	appointment_data. Csv	Approved
FR-02	Send real-time appointment notifications (SMS/Email)	Must Have	Patients (Sarah)	Send Missed cancellation alerts	appointment_data. Csv	Approved
FR-03	Enable support desk communication (chat/call tracking)	Should Have	Patients	Reducing Follow-up difficulty	resource_data.csv	In progress
FR-04	Implement smart scheduling to avoid overbooking	Must Have	Doctors (Dr. Khan)	Reduces Overloaded schedules	resource_data.csv	Approved
FR-05	Manage operating room booking system	Must Have	Doctors (Dr. Lee)	Check on OR delays	resource_data.csv	In progress
FR-06	Integrate referral tracking system	Should Have	Doctors	Confusing referrals		In progress
FR-07	Provide inventory management for medical supplies	Must Have	Nurses (Santa)	Supply shortages		Approved
FR-08	Enable real-time diagnostic updates from labs/radiology	Must Have	Nurses	Delayed reports		Approved
FR-09	Integrate billing with treatment and scheduling systems	Must Have	Admin (Ivan)	Billing discrepancies	appointment_data. Csv	In progress
FR-10	Implement integrated Hospital Information System (HIS)	Must Have	IT Team (Rajesh)	Data silos	resource_data.csv	Approved

Requirement Traceability Matrix (RTM)

A Requirements Traceability Matrix maps and tracks project requirements throughout the lifecycle, ensuring that each requirement is addressed, tested, and aligned with business objectives, stakeholder needs, and project deliverables. You are required to add screenshot of your RTM that:

Categorize requirements into functional and non-functional:

Functional requirements:

- Automated appointment scheduling system.
- Implementing conflict detection to avoid double booking .
- Real-time notifications for patients and staff.
- Dashboard for monitoring appointments and resources .
- Centralized communication platform.

Requirement Traceability Matrix (RTM)

Non-Functional Requirements:

- System should be user-friendly
- High system availability (≥ 99%)
- Secure handling of patient data
- Scalable to support future growth

Requirement Traceability Matrix (RTM)

Categorize requirements using MoSCoW method:

- Automate appointment scheduling with conflict detection-**Must have**
- Send real-time appointment notifications (SMS/Email)- **Must have**
- Enable support desk communication (chat/call tracking)-**Should have**
- Integrate referral tracking system- **Should have**
- Provide inventory management for medical supplies-**Must have**
- Implement analytics dashboard for hospital operations-**could have**

Requirement Traceability Matrix (RTM)

requirements based on priority :

- Automate appointment scheduling with conflict detection-**P1**
- Send real-time appointment notifications (SMS/Email)-**P1**
- Enable support desk communication (chat/call tracking)-**P2**
- Integrate referral tracking system- **P2**
- Provide inventory management for medical supplies-**P3**
- Implement analytics dashboard for hospital operations-**P4**

Stakeholder Analysis and Engagement Plan

The Stakeholder Analysis and Engagement Plan identifies key stakeholders, understands their interests and influence, and develops strategies to effectively communicate, engage, and manage their expectations throughout the project lifecycle. Your tasks include:

Stakeholder	Role	Influence	Interest	Key Requirements	Engagement Strategy	Frequency	Communication Method
Patients	Service recipients	Low	High	Easy booking, reduced wait time, notifications	Surveys, newsletters	Monthly	Email, SMS
Doctors/Nurses	Healthcare providers	High	High	Resource access, scheduling efficiency	Meetings, workshops	Weekly	Meetings, reports
Admin Staff	Scheduling & billing	High	High	Accurate systems, record access	Regular reviews	Weekly	Meetings, dashboards
IT Teams	System management	High	Low	Integration, security	Technical updates	Bi-weekly	Email, documentation
Hospital Leadership	Strategic oversight	High	High	Efficiency, KPIs	Executive briefings	Weekly	Reports, meetings
Support Staff	Auxiliary roles	Low	Low	Basic awareness	Passive updates	As needed	Reports

Stakeholder Analysis and Engagement Plan

The Stakeholder Analysis and Engagement Plan identifies key stakeholders, understands their interests and influence, and develops strategies to effectively communicate, engage, and manage their expectations throughout the project lifecycle. Your tasks include:

Identifing and documenting stakeholders :

- Patients (primary beneficiaries of healthcare services)
- Doctors and Medical Staff (service providers and decision-makers)
- Administrative Staff (manage scheduling and operations)
- Hospital Management (strategic planning and oversight)
- IT Team (system implementation and maintenance)
- External Partners (insurance providers, vendors)

Stakeholder Analysis and Engagement Plan

Categorizing stakeholders influences high, medium & low:

- **High Influence Stakeholders:** Hospital Management / Leadership
  Senior Doctors / Department Heads
  IT Decision Makers
- **Medium Influence Stakeholders:** Administrative Staff
  Junior Doctors / Nurses
  Operations Team
- **Low Influence Stakeholders:** Patients
  External Vendors
  Support Staff

Stakeholder Analysis and Engagement Plan

Listing stakeholders engagement strategies:

High Influence Stakeholders:

- Conduct regular strategy meetings and briefings
- Involve them in key decisions and approvals
- Seek continuous feedback and alignment with goals

Medium Influence Stakeholders:

- Collect operational feedback for improvements
- Encourage collaboration across departments
- Involve them in workshops and discussions

Low Influence Stakeholders:

- Provide periodic updates and announcements
- Use surveys and feedback forms (especially patients)
- Address concerns promptly to maintain satisfaction

Stakeholder Analysis and Engagement Plan

Listing stakeholders engagement strategies:

High Influence Stakeholders:

- Conduct weekly or bi-weekly meetings
- Use formal communication channels (emails, presentations)
- Ensure two-way communication for feedback and approvals

Medium Influence Stakeholders:

- Share weekly progress updates
- Provide training sessions and support communication
- Use collaboration tools (emails, shared documents)

Low Influence Stakeholders:

- Share monthly updates or announcements
- Use simple communication methods (emails, notices, dashboards)
- Focus on transparency and awareness

Scope Management Plan

The Scope Management Plan defines how the project scope will be planned, documented, validated, and controlled to ensure that all project objectives and deliverables are met while preventing scope creep. Your tasks include:

Categorizing scope into in-scope & out-of-scope:

In-scope:

- Scheduling & Patient Management
- Resource Optimization
- Communication Enhancements
- Data & Analytics
- System Integration

Out-of-scope:

- Hospital construction or infrastructure expansion
- Hiring or restructuring clinical staff
- Replacement of core clinical systems (e.g., diagnostic tools)
- Major overhaul of billing systems (only integration included)
- Non-operational improvements (e.g., branding, marketing campaigns)

Scope Management Plan

Identifying Assumptions & Constraints:

Assumptions

- Stakeholders will be available for regular reviews and feedback
- Existing hospital data is accurate and accessible
- IT infrastructure can support system integration
- Staff will adopt new systems after training
- No major policy or regulatory changes during the project

Constraints

- Budget Constraints**:** Limited funding for IT upgrades and tools
- Time Constraints**:** Project must be completed within 6–9 months
- Regulatory Constraints**:** Compliance with healthcare data regulations (e.g., HIPAA or local equivalents)
- Technical Constraints**:** Legacy system compatibility and integration limitations
- Resource Constraints**:** Limited availability of hospital staff for workshops/testing

Scope Management Plan

Defining phases in the WBS :

1.Requirements Gathering

- Conduct stakeholder interviews
- Analyze appointment and operational data
- Review current workflows and processes
- Document Business Requirements (BRD)

2. Solution Design

- Design scheduling workflow
- Define system architecture
- Design interactive dashboards
- Design notification system

3. Development

- Develop scheduling module
- Build dashboards for insights
- Develop notification system
- Perform system integration

Scope Management Plan

Defining phases in the WBS :

4. Testing

- Conduct unit testing
- Perform system testing
- Execute User Acceptance Testing (UAT)

5. Deployment

- Plan deployment strategy
- Execute production rollout
- Provide go-live support

6. Training & Change Management

- Create training materials
- Conduct training sessions for users

Scope Management Plan

Defining phases in the WBS :

7. Monitoring & Optimization

- Monitor system performance
- Implement continuous improvements
- Complete project closure

Scope Management Plan

Scope Change Management:

Scope Change Request Process

- Submit formal change request document
- Log request in Change Register
- Conduct impact analysis:
  - Cost
  - Time
  - Resources
- Review by Project Manager and stakeholders
- Decision:
  - Approve / Reject / Defer
- Update scope baseline and project documents
- Communicate changes to all stakeholders

Process Map Diagrams

Aspect	As-Is (Current State)	To-Be (Future State)
Patient Wait Time	Long wait times, especially during peak hours	Reduced wait times through optimized scheduling
Appointment Scheduling	Manual scheduling with frequent conflicts and double bookings	Automated scheduling system with no conflicts
Resource Utilization	Uneven distribution of staff and resources	Optimized and balanced resource allocation
Communication	Poor coordination between departments	Integrated communication system across departments
Data Management	Manual processes with data silos	Centralized and integrated digital system
Decision Making	Limited insights and reactive decisions	Real-time dashboards enabling data-driven decisions
Patient Satisfaction	Low to moderate due to delays and inefficiencies	Improved satisfaction through faster and better service
System Integration	Limited or no integration between systems	Fully integrated digital healthcare system

Process Map Diagrams

The Process Map Diagrams visually represent the workflow of a system or process, identifying inefficiencies, redundancies, and areas for improvement to enhance operational efficiency and decision-making. You are required to fill the table with processes along with inefficiencies identified using the As-Is model and areas of improvements identified using the To-Be model:

Current Challenges (AS-IS)

- Manual scheduling → errors
- Long wait times
- Poor communication
- System limitations

3. Proposed Solutions (TO-BE)

- Automated scheduling
- Self-service check-in
- Task management system

BPMN and Swimlane Diagrams

BPMN and Swimlane diagrams provide a structured visual representation of business processes, clarifying roles, responsibilities, and interactions among different stakeholders to enhance workflow efficiency and communication. Your tasks include adding screenshots for:

Workflow using Advanced BPMN Model:

Appointment Scheduling (AS-IS) Flowchart:

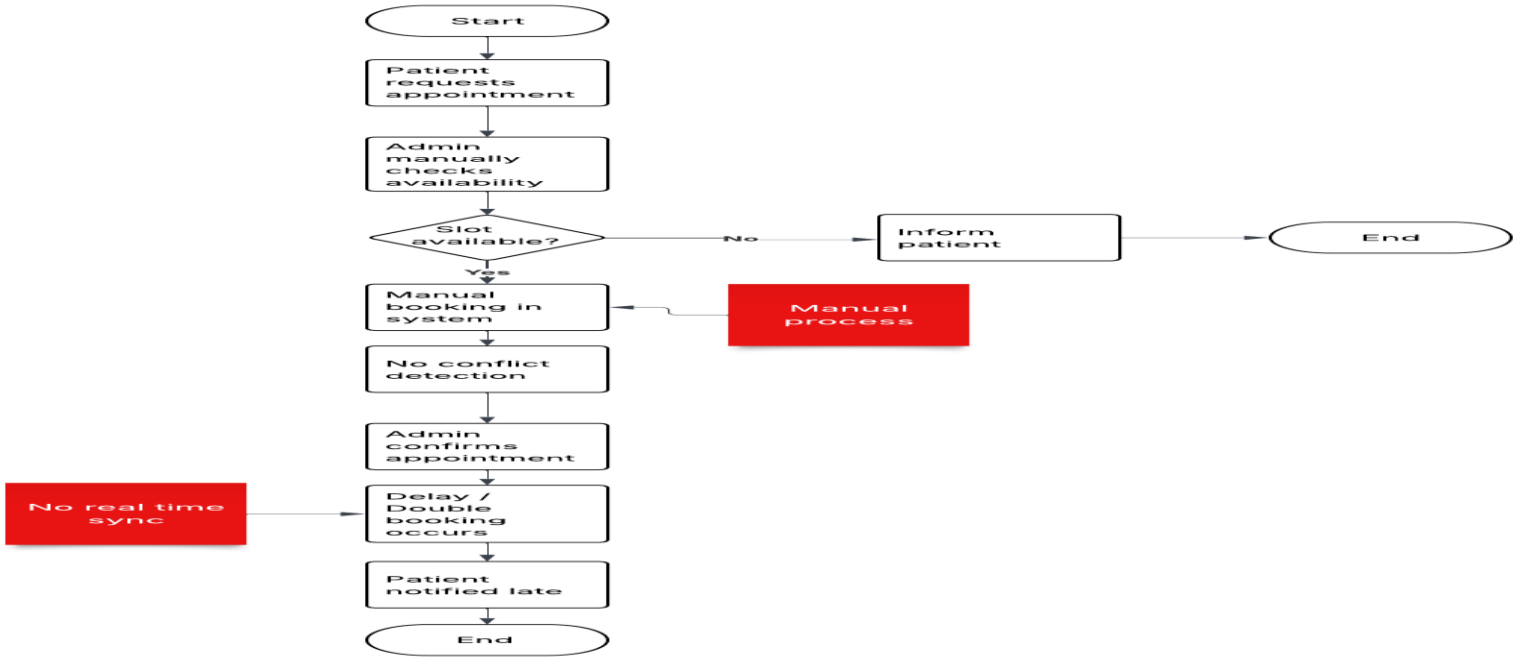

BPMN and Swimlane Diagrams

Workflow using Advanced BPMN Mode

Patient Check-In (AS-IS) Flowchart :

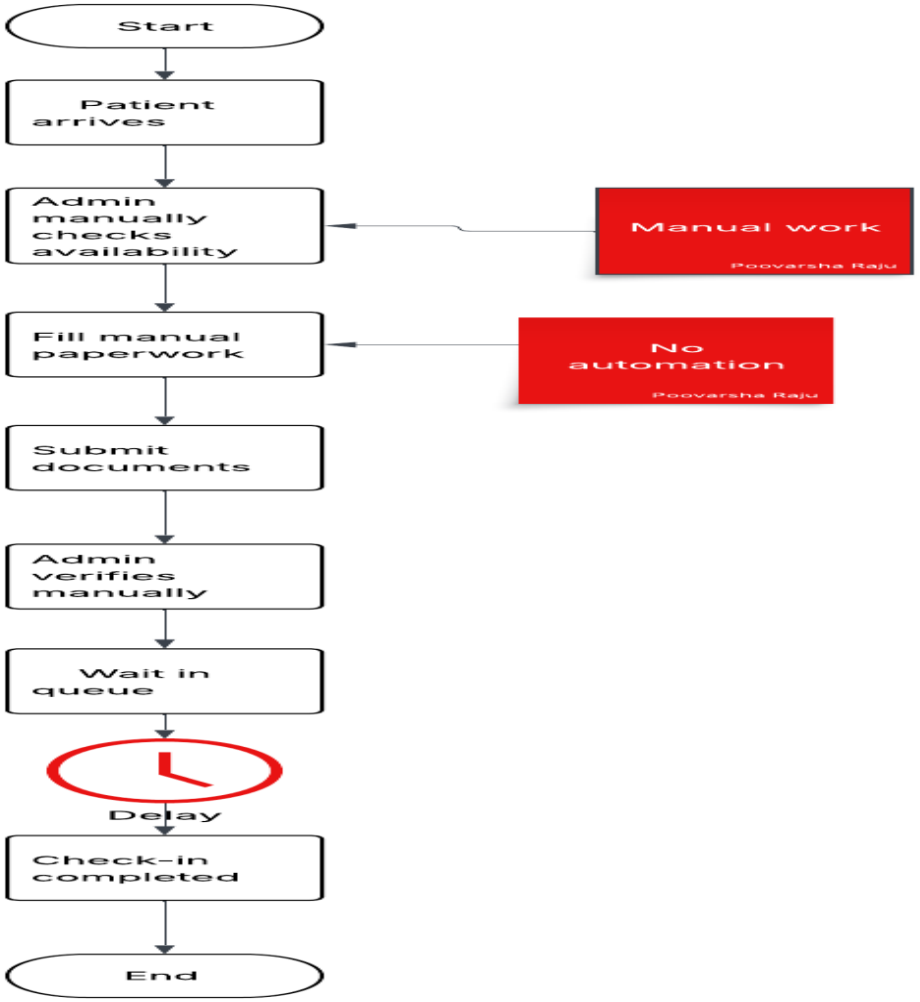

BPMN and Swimlane Diagrams

Workflow using Advanced BPMN Model:

Interdepartment Communication (AS-IS

Flowchart :

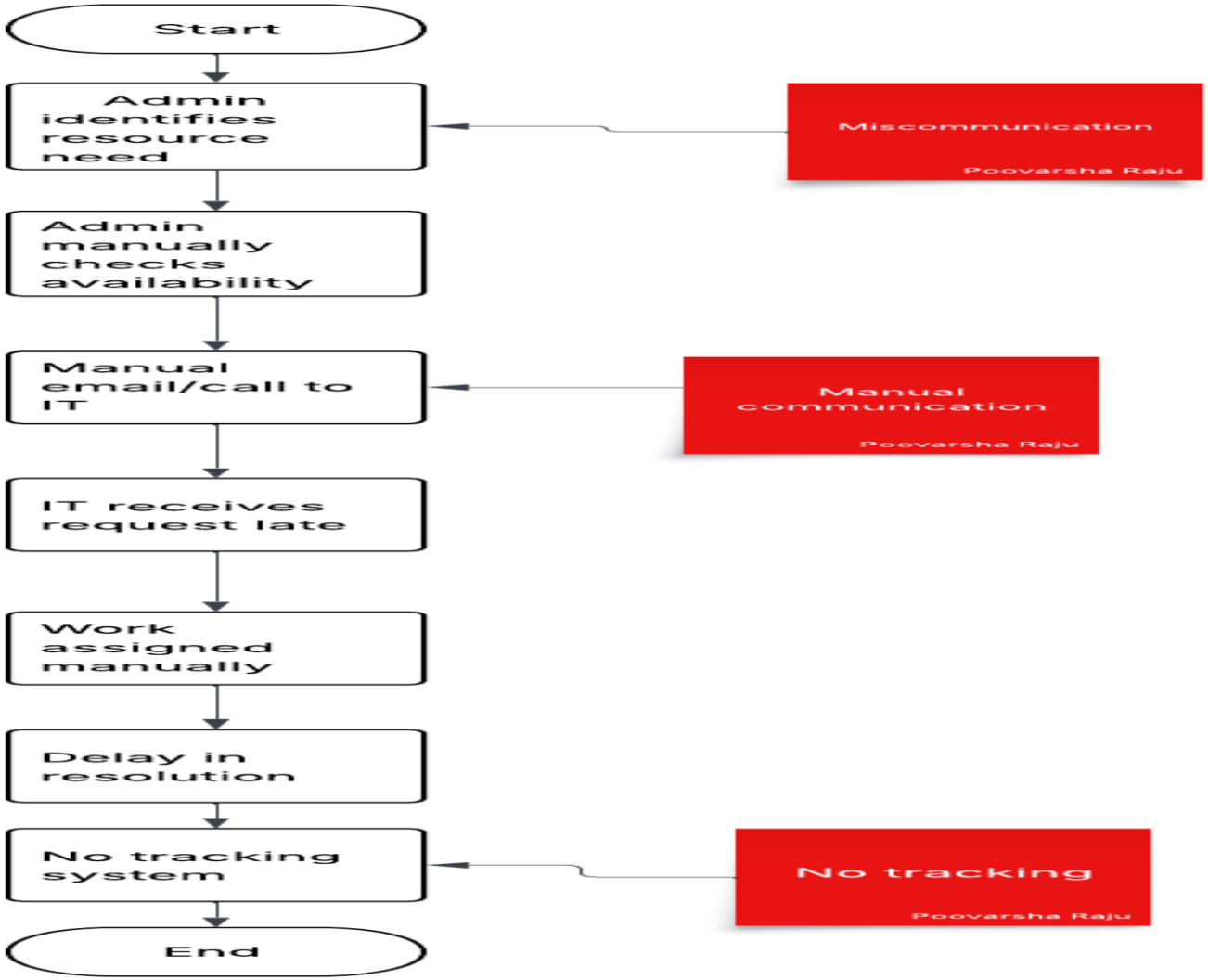

BPMN and Swimlane Diagrams

Workflow using Advanced BPMN Model:

Appointment Scheduling (TO-BE) Flowchart :

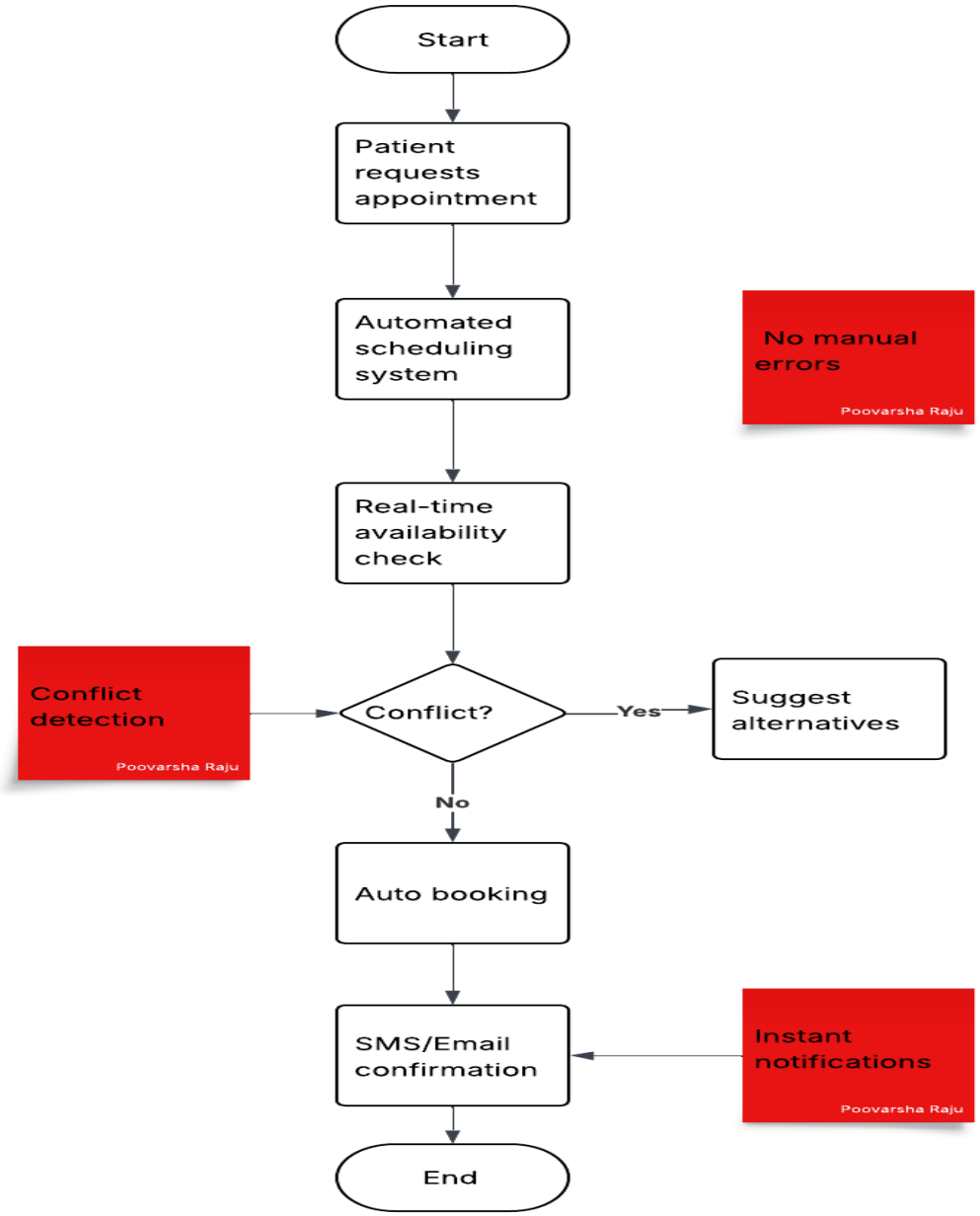

BPMN and Swimlane Diagrams

Workflow using Advanced BPMN Model:

Patient Check-In (TO-BE) Flowchart :

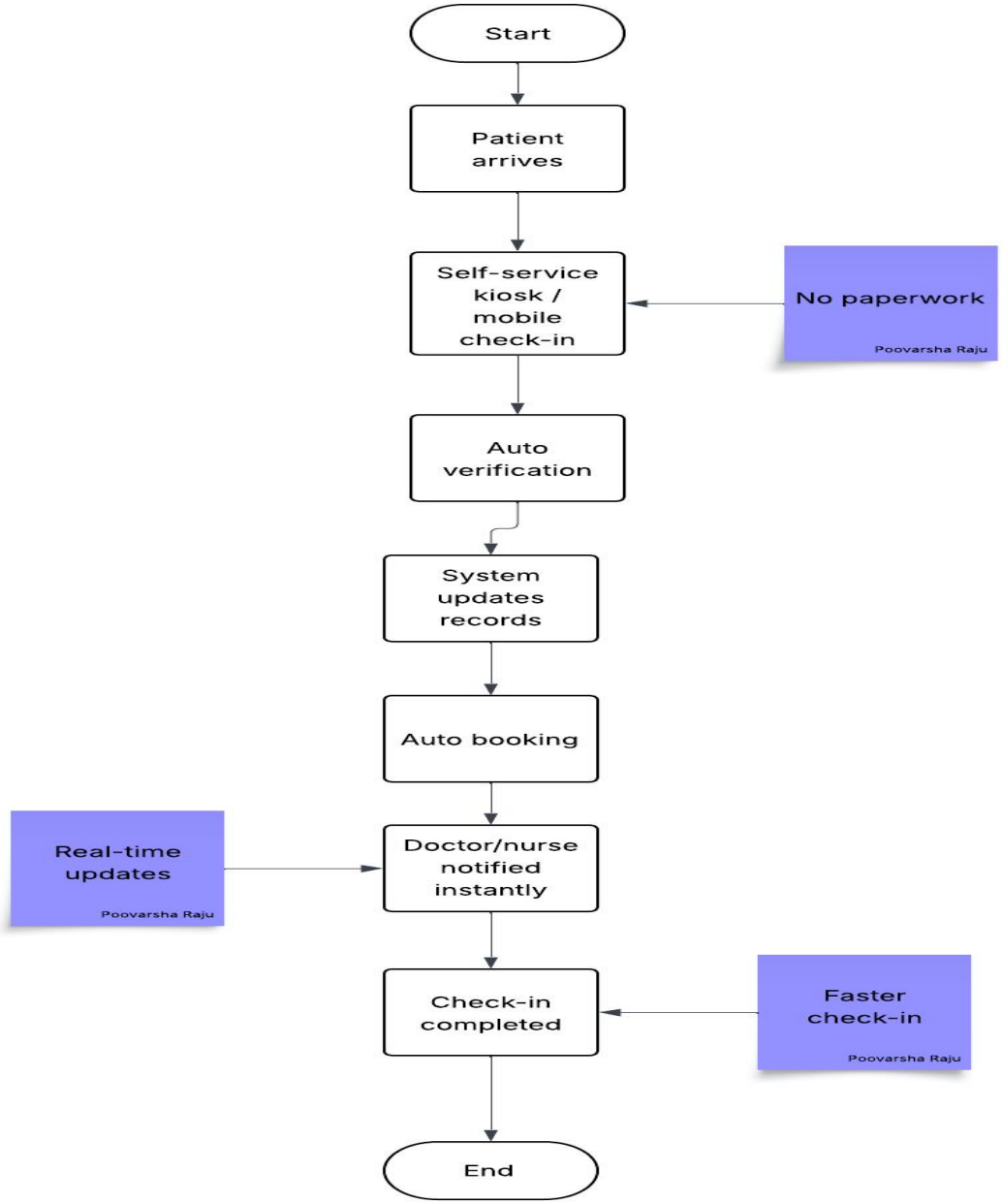

BPMN and Swimlane Diagrams

Workflow using Advanced BPMN Model:

Interdepartment Communication TO-BE Flowchart :

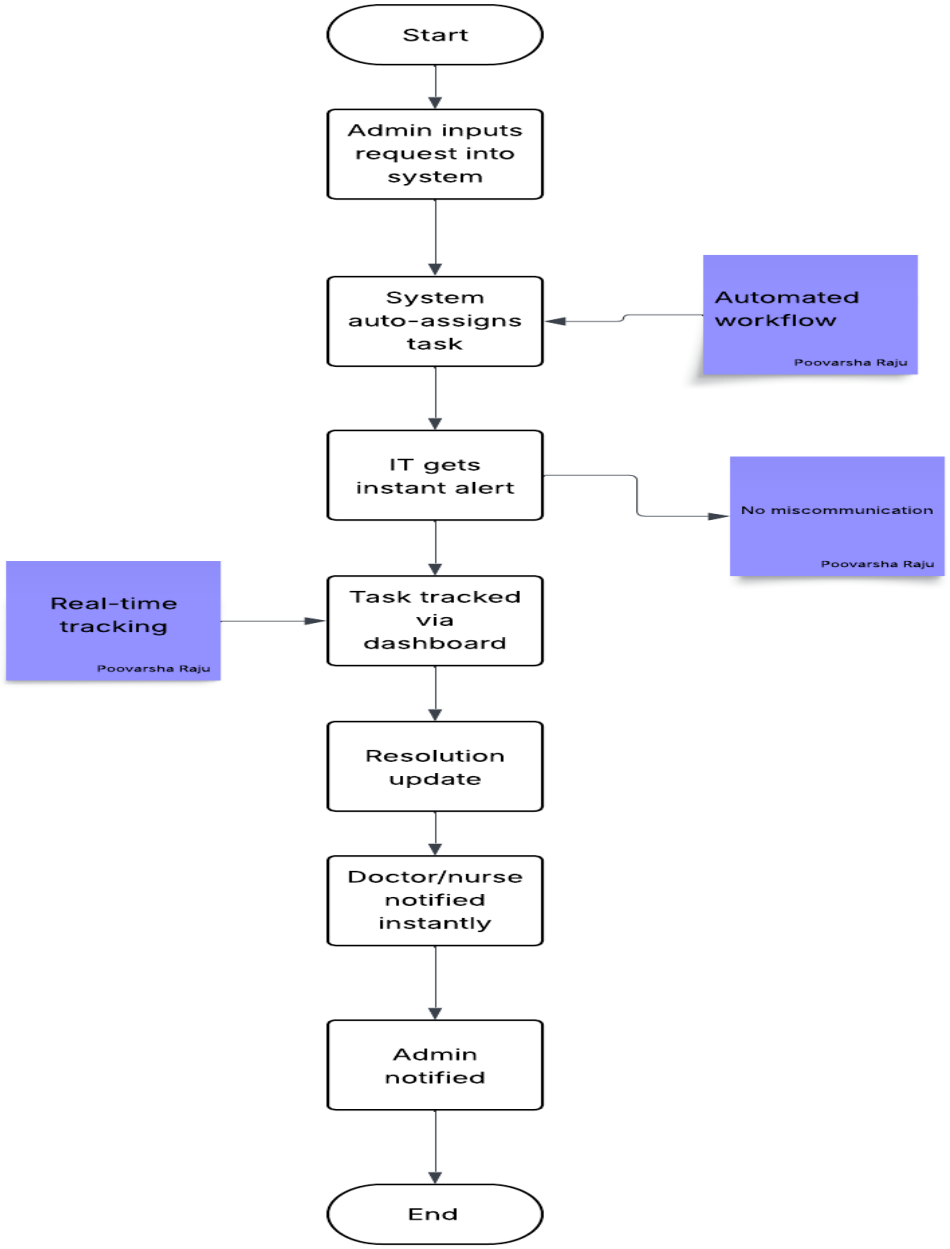

BPMN and Swimlane Diagrams

Stakeholder responsibilities using swimlane diagrams:

Appointment scheduling swim lane diagram:

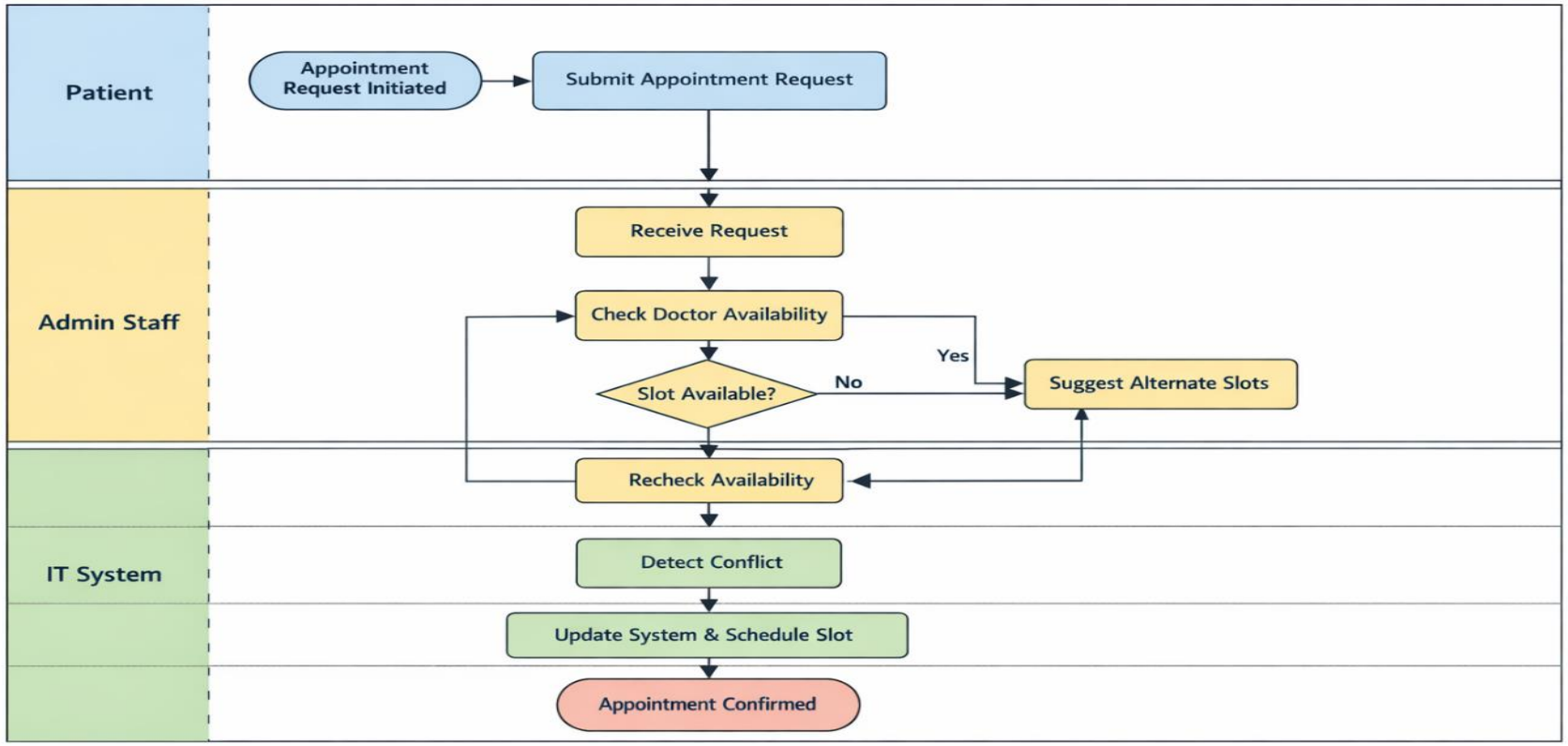

BPMN and Swimlane Diagrams

Stakeholder responsibilities using swimlane diagrams:

Discharge swim lane diagram:

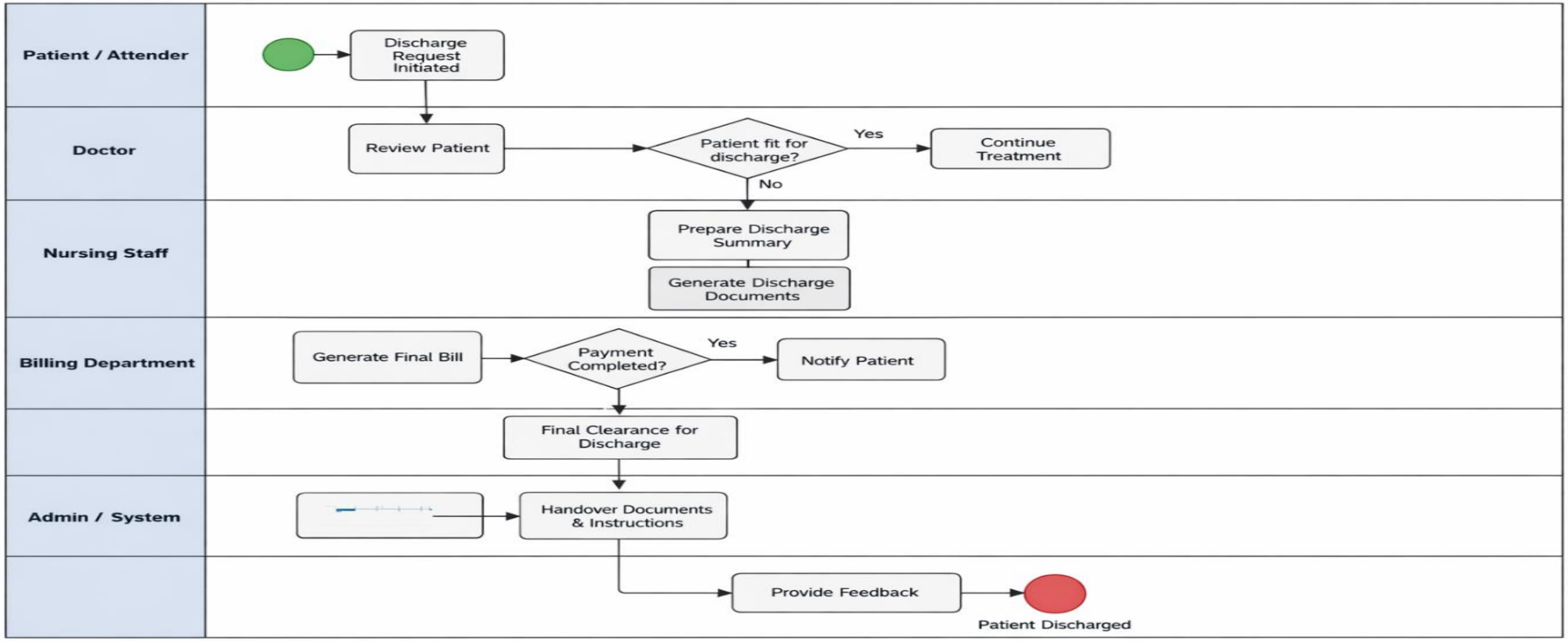

Data Analysis Document

The Data Analysis Document summarizes the key findings, trends, and insights derived from patient and resource data, providing evidence-based recommendations to enhance hospital operations and patient satisfaction. Your tasks include adding screenshots for the following:

Analyzed Trends

appointment_data.csv

The appointment data analysis identified 32 instances of scheduling conflicts where multiple appointments were assigned to the same doctor at the same time. These conflicts were most frequent during peak evening hours (5 PM–6:30 PM). Additionally, missing data in key fields indicates data quality issues. These findings emphasize the need for an automated scheduling system with conflict detection and validation features.

Highlighted Conflicting rows

13	A4362	P93978	D5	Orthopedics	15-08-2024	15:30	No Show
14	A4362	P93978	D5	Orthopedics	15-08-2024	15:30	No Show
15		P83760	D1	Pediatric	14-01-2024		Cancelled
16	A1132	P41254	D23	Cardiology	22-02-2024	08:00	Completed
17	A6499	P73818	D6	Orthopedics	20-01-2024	18:00	Rescheduled
18	A2196	P79312	D14	Neurology	24-10-2024	15:00	Completed
19	A7135	P82827	D23	Neurology	19-11-2024	14:30	Completed
20	A8788	P25878	D28	Pediatric	17-08-2024	16:00	Cancelled
21	A1284	P93291	D6	Neurology	03-07-2024	18:00	Rescheduled
22	A7527	P14299	D29	Cardiology	26-12-2024	12:30	Cancelled
23	A5514	P90461	D15	Oncology	14-12-2024	13:00	Cancelled
24	A4853	P77174	D11	Pediatric	09-12-2024	09:30	Rescheduled
25	A4504	P38694	D14	General Medicine	18-12-2024	10:00	No Show
26	A2106	P45916	D25	General Medicine	15-12-2024	18:00	Rescheduled
27		P98707	D20	General Medicine		13:00	
28	A6156	P68619	D11	Pediatric	23-09-2024	18:00	Completed
29	A2963	P11071	D13	Orthopedics	13-07-2024	18:30	Cancelled
30	A2963	P11071	D13	Orthopedics	13-07-2024	18:30	Cancelled

Data Analysis Document

Row Labels	Count of AppointmentID
08:00:00	13
08:30:00	8
09:00:00	10
09:30:00	7
10:00:00	10
10:30:00	4
11:00:00	11
11:30:00	7
12:00:00	12
12:30:00	7
13:00:00	5
13:30:00	5
14:00:00	6
14:30:00	7
15:00:00	9
15:30:00	11
16:00:00	11
16:30:00	9
17:00:00	13
17:30:00	10
18:00:00	16
18:30:00	14
(blank)	
Grand Total	205

Peak appointment times

Data Analysis Document

Trends identified using pivot tables:

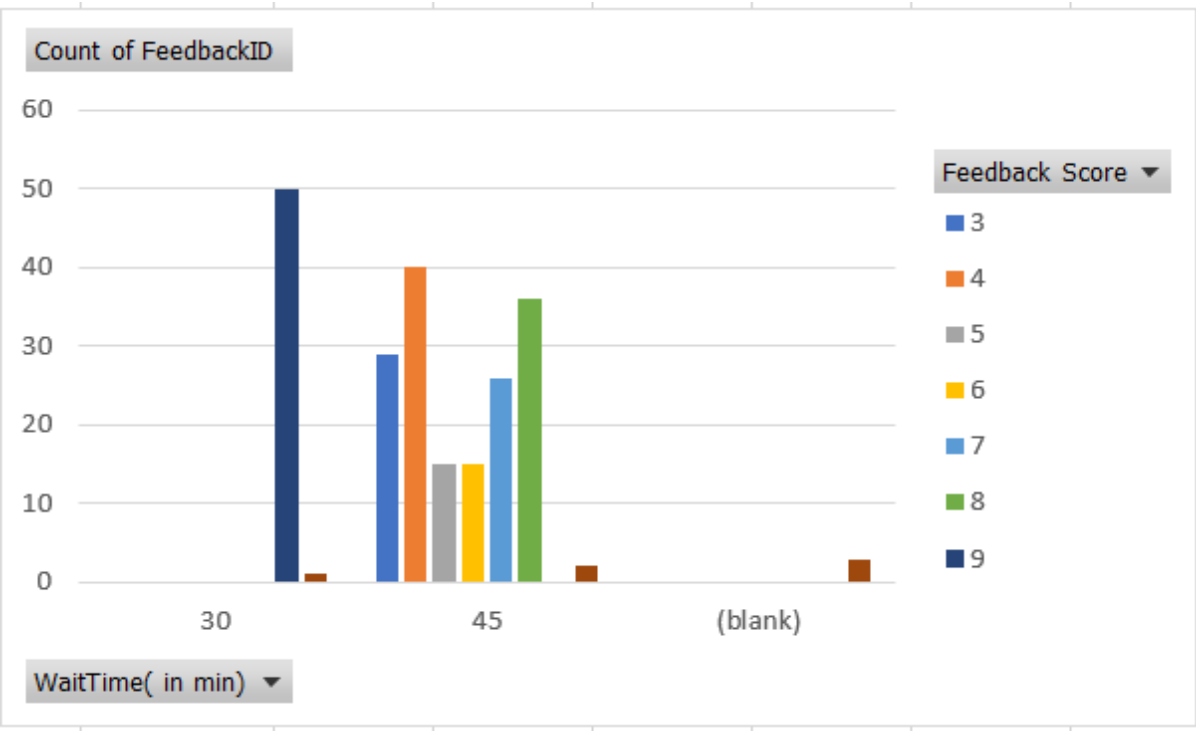

Feedback trends

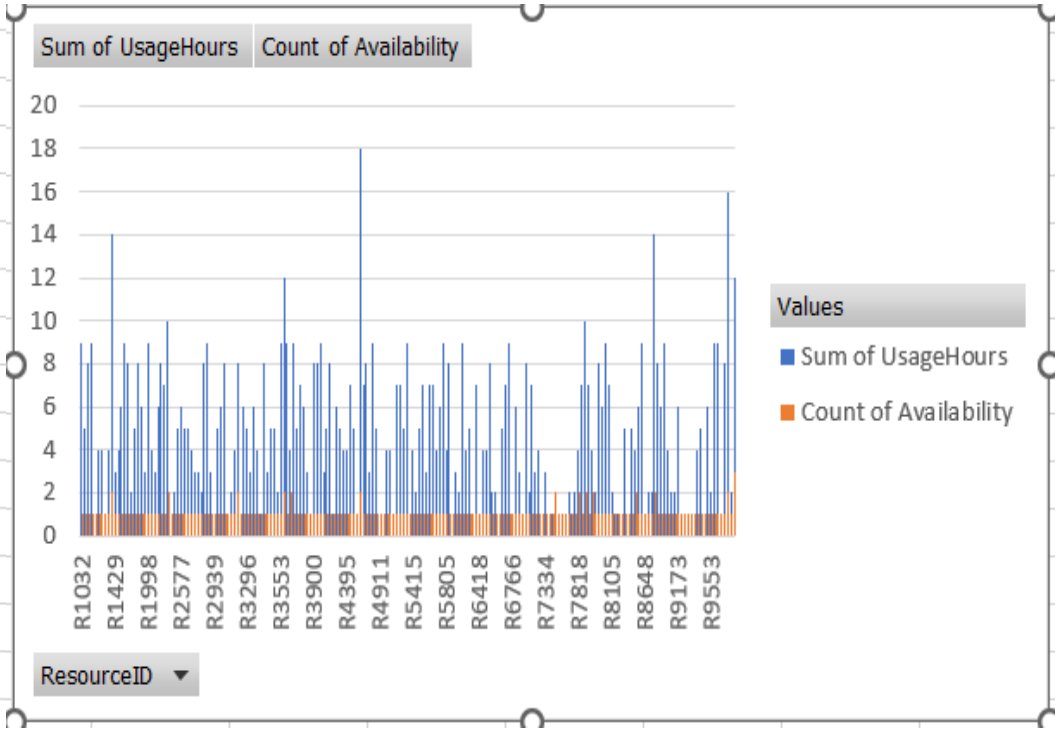

resource utilization

Data Analysis Document

Key Insights from Data Analysis:

- Patient wait times are consistently **high in certain departments**, indicating workflow inefficiencies.
- Resource utilization is **uneven across departments**, with some overburdened and other underutilized.
- Patient feedback reveals that **long wait times directly impact satisfaction levels.**
- Data indicates **limited use of digital systems**, causing manual errors and delays.

Dashboard

Dashboards visualize key operational metrics, such as patient wait times, resource utilization, and staff productivity, enabling data-driven decision-making for improved hospital efficiency and patient experience. Your task is to add the following screenshots:

Average patient wait time using a Line Chart :

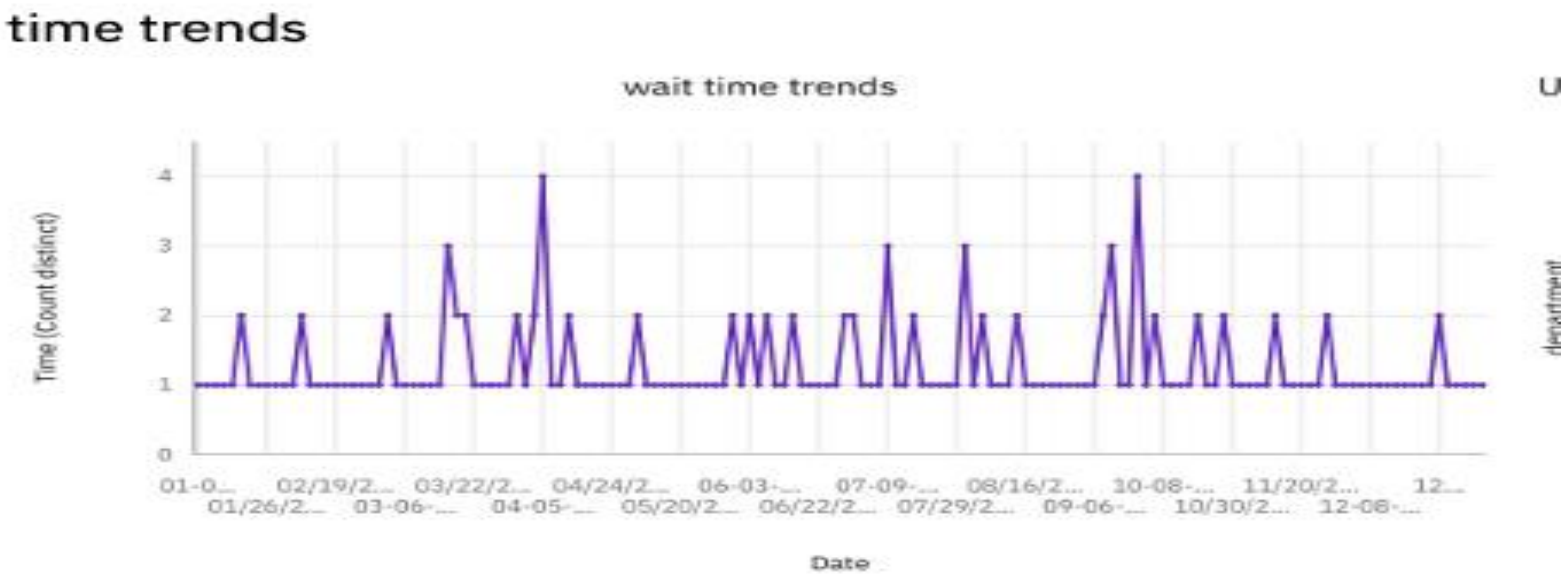

Dashboard

Bar chart highlighting overused & underutilized resources:

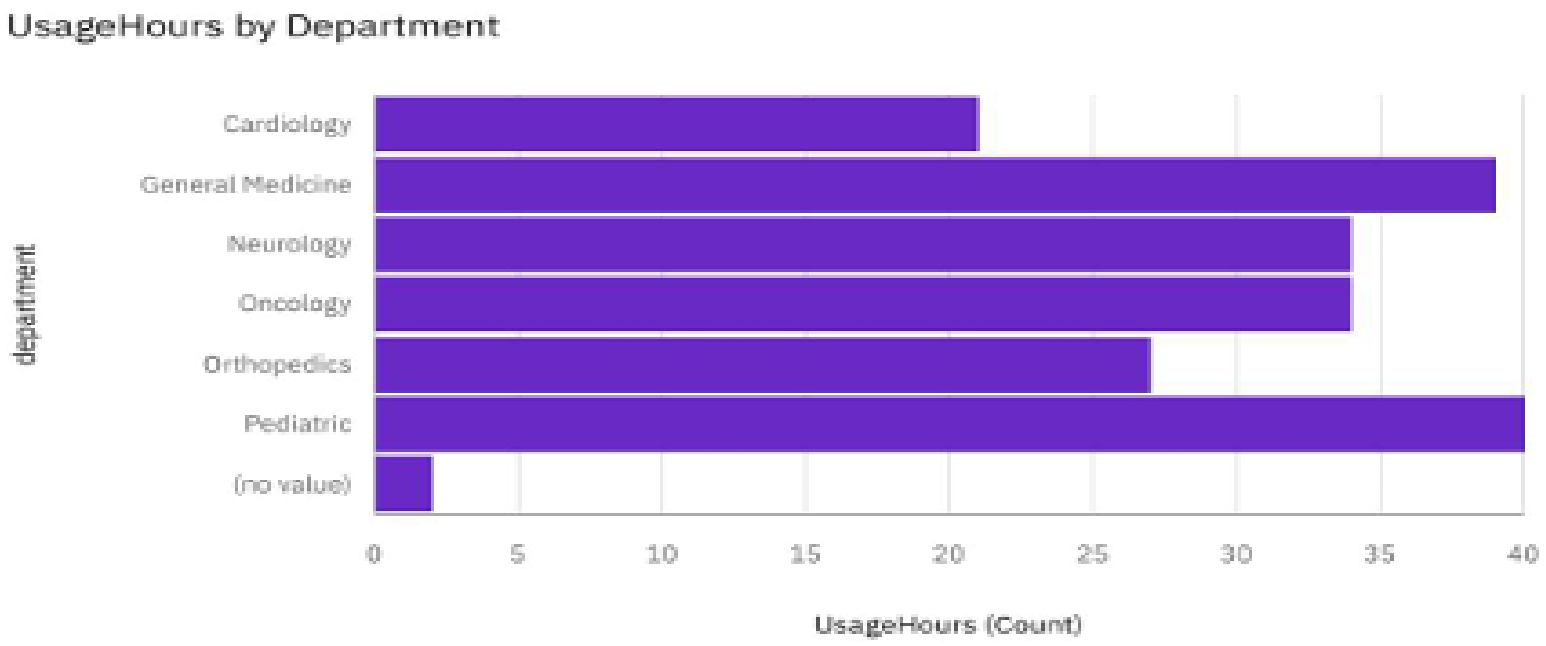

Dashboard

Patient feedback visualized using pie chart:

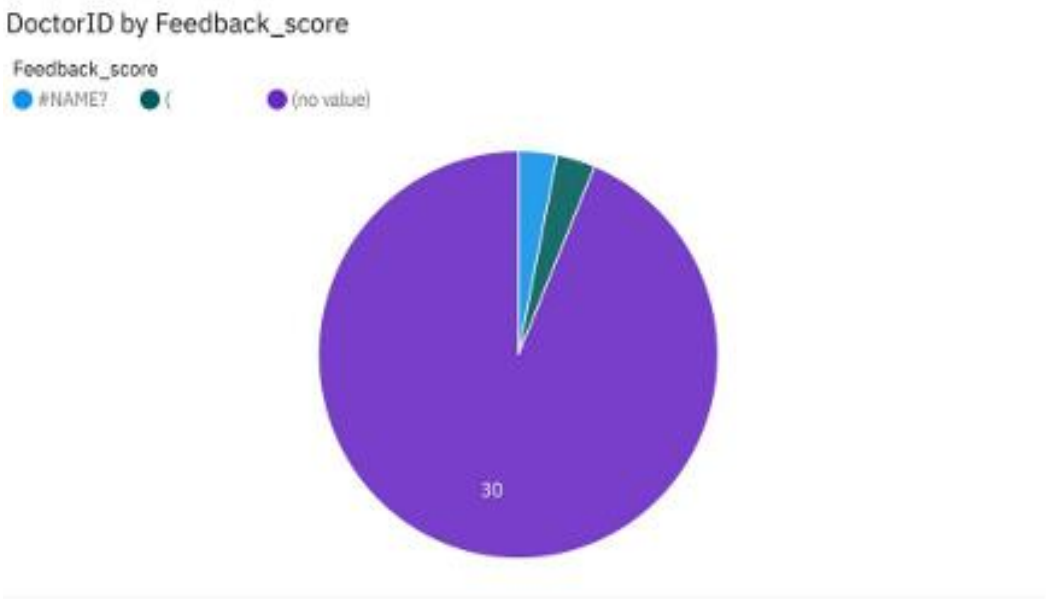

Dashboard

Heatmap showing inefficiencies of the departments:

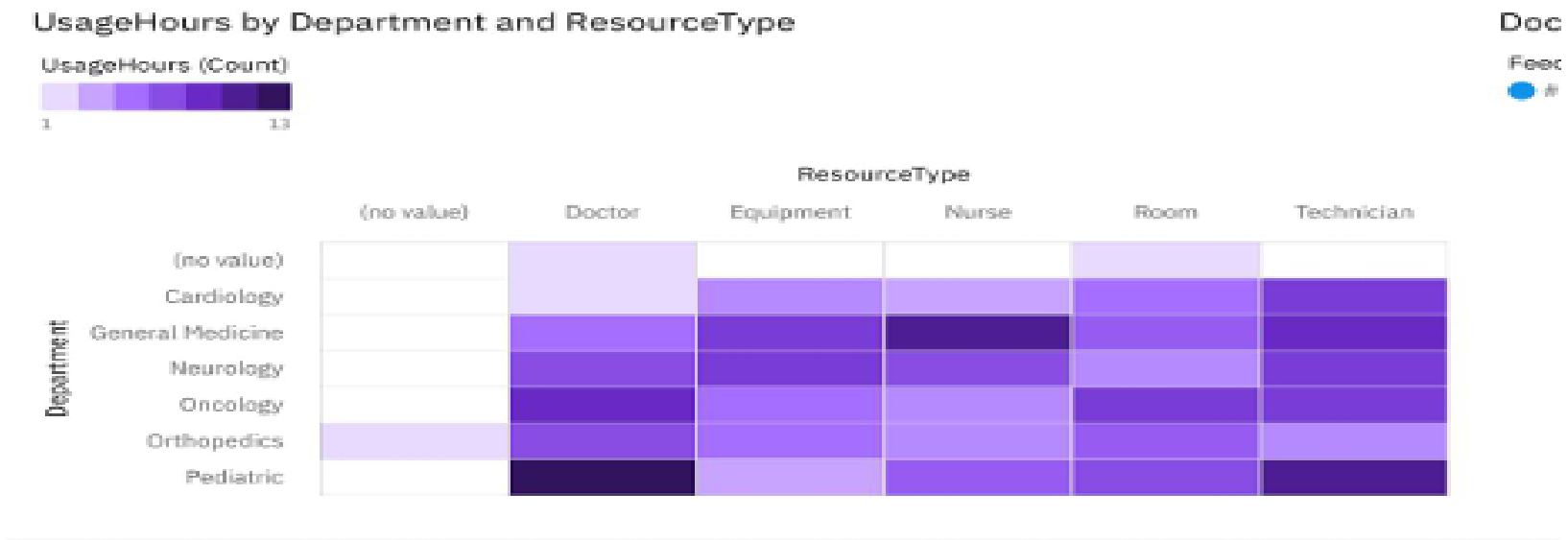

Risk Management Plan

The Risk Management Plan identifies, assesses, and mitigates potential risks—such as data privacy concerns, system integration challenges, and operational inefficiencies—to ensure smooth project execution and improved patient care. Your tasks include adding screenshots from your Risk Management plan based on the specified requirements:

Risk ID	Risk Description	Category	Likelihood	Impact	Severity	Mitigation Strategy
R1	Delays in patient workflow due to system inefficiencies	Operational	High	High	High	Optimize workflow and automate scheduling
R2	Staff resistance to new dashboard system	Stakeholder	Medium	High	High	Conduct training and awareness sessions
R3	Data breaches or unauthorized access	Technical	High	High	High	Implement strong security and encryption
R4	System downtime during peak hours	Technical	Medium	High	High	Ensure backup systems and monitoring
R5	Poor data quality affecting insights	Technical	Medium	Medium	Medium	Implement data validation checks

Risk Management Plan

The Risk Management Plan identifies, assesses, and mitigates potential risks—such as data privacy concerns, system integration challenges, and operational inefficiencies—to ensure smooth project execution and improved patient care. Your tasks include adding screenshots from your Risk Management plan based on the specified requirements:

Risks identified in the risk register:

- Data breach during system upgrades
- Staff resistance to workflow changes
- System integration delays
- System downtime during peak hours
- Poor data quality affecting insights
- Miscommunication between stakeholders

Risk Management Plan

Categorize risks based on risk matrix:

High Risk (High Priority)
- Risks with High Likelihood and High Impact
- Require immediate attention and action
- Can significantly disrupt operations or project success

Medium Risk (Moderate Priority)
- Risks with Medium Likelihood and/or Medium Impact
- Require monitoring and proactive management
- May affect performance but are manageable

Low Risk (Low Priority)
- Risks with **Low Likelihood and Low Impact**
- Require **periodic review only**
- Minimal impact on project outcomes

Likelihood \ Impact	Low	Medium	High
High	Medium	High	High
Medium	Low	Medium	High
Low	Low	Low	Medium

Risk Management Plan

Elements identified in the SWOT analysis:

Strengths

- Strong leadership and decision-making support
- Availability of reliable and cleaned datasets
- Data-driven approach to healthcare improvement
- Dashboard provides real-time insights

Weaknesses

- Manual workflows in some departments
- Data silos between systems
- Limited technical expertise among staff
- Initial resistance to new technology

Opportunities

- Automation of appointment scheduling and resource allocation
- Staff training and development programs
- Improved patient satisfaction through reduced wait times
- Expansion of dashboard features for predictive analytics

Risk Management Plan

Elements identified in the SWOT analysis:

Threats

- Risk of data breaches and cyberattacks
- Stakeholder resistance to system adoption
- System downtime affecting operations
- Regulatory compliance challenges

Risk Management Plan

Key Risk Insights:

- High-priority risks are mainly **technical and operational**, posing a direct threat to system performance and data security.
- **Data breaches and system downtime** are critical risks that can severely impact trust and service continuity.
- Lack of automation and digital integration **increases the likelihood of human errors**
- Operational inefficiencies such as **workflow delays and resource mismanagement** increase overall risk exposure

Risk Mitigation Plan

The Risk Mitigation Plan identifies potential risks, assesses their impact, and implements strategies to minimize disruptions, ensuring smooth hospital operations and improved patient care. Your task includes adding screenshots from your Risk Mitigation plan based on the specified requirements:

Strategies to mitigate risks:

- Conduct comprehensive staff training programs to ensure smooth adoption of new systems.
- Allocate buffer time in project schedules to handle integration delays.
- Monitor system performance continuously and ensure backup infrastructure is available.
- Maintain high data quality through validation, cleaning, and standardization processes.
- Establish clear communication channels and regular stakeholder meetings to avoid misunderstandings.

Risk Mitigation Plan

Factors included in contingency plan:

- In case of a data breach, isolate affected systems immediately, notify IT teams, conduct root cause analysis, and apply emergency fixes
- In case of a data breach, isolate affected systems immediately, notify IT teams, conduct root cause analysis, and apply emergency fixes
- If integration delays occur, reallocate resources and adjust project timelines accordingly
- In case of system downtime, switch to backup systems and notify users while restoring services
- If data quality issues arise, perform immediate data cleaning and validation checks
- If miscommunication occurs, arrange urgent stakeholder meetings and clarify requirements

Risk Mitigation Plan

Prioritized risks based on risk matrix:

- critical risks include data breaches, system downtime, and workflow inefficiencies impacting operations
- Stakeholder-related risks such as staff resistance may delay system adoption and effectiveness
- Integration and scheduling issues can disrupt processes and reduce overall efficiency
- Data quality and communication gaps may affect decision-making and long-term performance

Risk Mitigation Plan

Key insights from risk mitigation plan:

- Proactive mitigation strategies help **reduce the likelihood and impact** of critical risks.
- **Training and stakeholder engagement** are essential to ensure smooth adoption.
- Continuous **monitoring and data validation** improve operational efficiency
- Effective planning, including **backup systems and contingency actions**, ensures business continuity
- Strong focus on **security measures and system reliability** minimizes technical failures
- Effective risk management depends on **proactive planning, training, and system improvements**
- Many risks are **interconnected**

Key Findings:

- Significant **patient wait times** observed, especially during peak hours
- Frequent **appointment conflicts and double bookings** affecting workflow efficiency
- **Uneven resource utilization**, with some departments overloaded while others underutilized
- Lack of coordination leading to **inefficient patient flow across departments**
- **Manual processes and limited system integration** causing errors and delays
- Data analysis highlights the need for **automation and real-time monitoring solutions**
- Communication gaps resulting in **misalignment between departments**

Key recommendations:

- Implement an **automated scheduling system** to eliminate conflicts and double bookings
- Optimize **staff and resource allocation** based on demand patterns
- Reduce wait times by **streamlining patient workflows**
- Introduce **real-time dashboards** for monitoring operations and performance
- Enhance **inter-department communication** using integrated systems
- Provide **training programs** to ensure smooth adoption of new digital tools
- Strengthen **data quality and system integration** for accurate insights

Conclusion:

- The project identified key challenges in **patient flow, scheduling, and resource utilization**
- Data analysis highlighted the need for **process improvement and digital transformation**
- The proposed dashboard enables **real-time monitoring and better decision-making**
- Risk assessment and mitigation planning ensure **smooth and secure implementation**
- Recommended solutions focus on **automation, efficiency, and improved coordination**
- Overall, the project aims to **enhance operational performance and patient satisfaction**