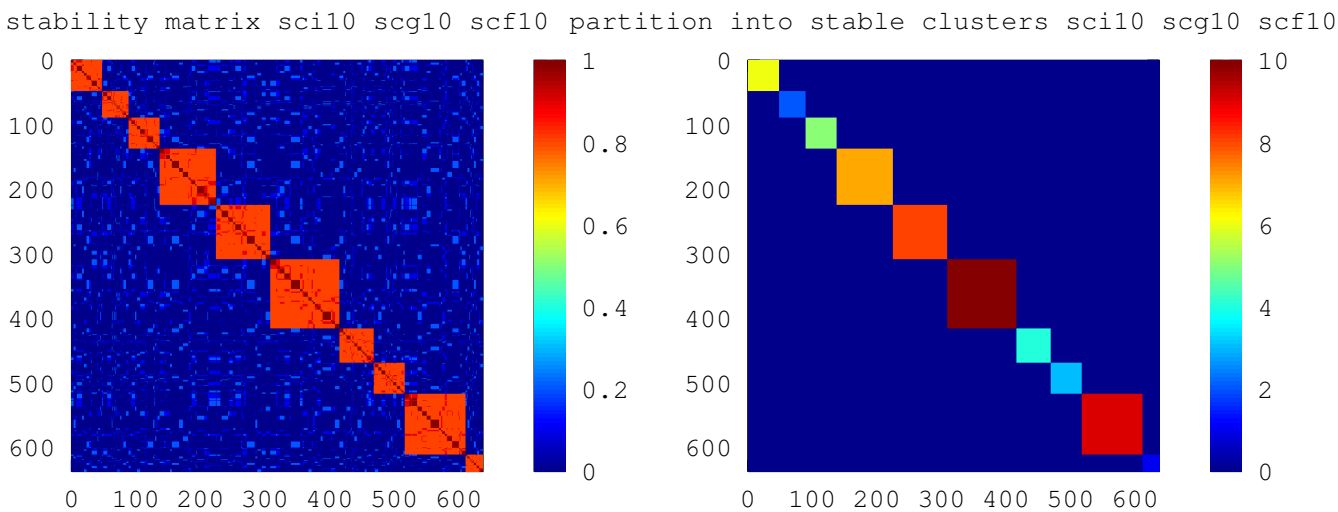
stability matrix sci10 scg10 scf10
0
100
200
300
400
500
600
0 100 200 300 400 500 600
1
0.8
0.6
0.4
0.2
0
partition into stable clusters sci10 scg10 scf10
0
100
200
300
400
500
600
0 100 200 300 400 500 600
10
8
6
4
2
0