Courier Management System (CMS)

Project Documentation

TEAM MEMBERS:

Team Size : 4

Team Leader : PRABAKARAN S

Team member : PRABU C

Team member : PRADEEP B

Team member : PRADEEP V

NAN MUDHALVAN DEPARTMENT- STAFF

SAKTHIVEL - **HOD**

1. INTRODUCTION

1.1 Project Overview :

Courier and logistics companies face challenges in efficiently managing shipments and deliveries due to manual operations and disconnected systems. These issues lead to delayed updates, poor customer visibility, and operational inefficiencies.

The Courier Management System (CMS) is a Salesforce-based cloud solution that centralizes shipment booking, tracking, delivery agent assignment, automated status updates, billing, and analytics. The system improves operational efficiency, enhances customer satisfaction, and provides real-time business insights.

1.2 Purpose :

The purpose of the Courier Management System (CMS) is to automate and centralize courier and logistics operations using the Salesforce platform. The system aims to replace manual and fragmented processes with an integrated digital solution that enables efficient shipment booking, real-time tracking, delivery agent assignment, automated notifications, billing, and performance reporting. By providing a single, unified platform for managing shipments across multiple branches, CMS improves operational visibility, enhances customer communication, reduces delays and errors, and supports

faster decision-making through analytics. Ultimately, the system is designed to increase service efficiency, customer satisfaction, and overall business profitability.

2. IDEATION PHASE

2.1 Problem Statement (Customer Problem Statement Template)

PS	I am (Customer)	I'm trying to	But	Because	Which makes me feel
PS-1	Branch Manager	manage shipments efficiently	tracking is manual	systems are disconnected	stressed
PS-2	Customer	track parcels	updates are delayed	no centralized system	uncertain

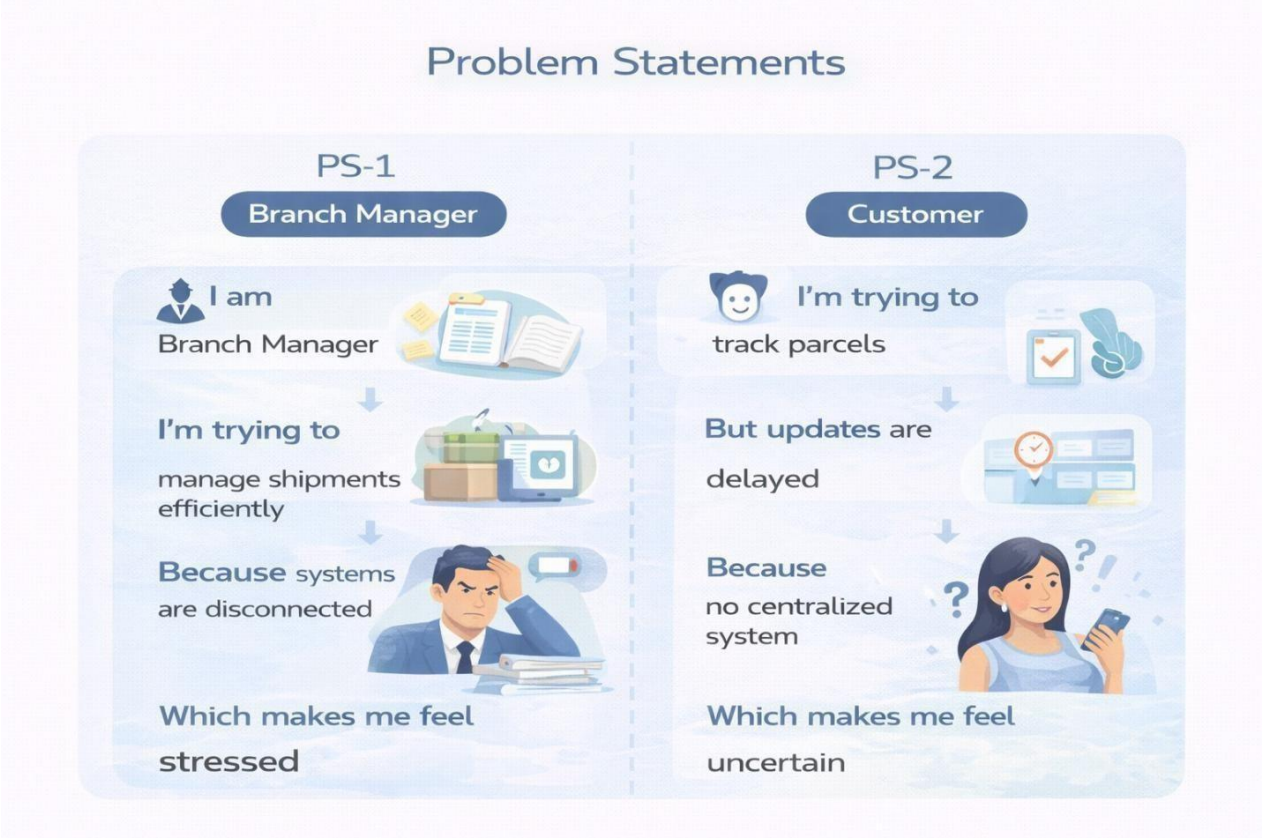

2.2 Empathy Map Canvas

User Persona: Branch Manager

- **Think & Feel:** Concerned about delays & errors
- **Hear:** Customer complaints
- **See:** Registers & spreadsheets
- **Say & Do:** Manual follow-ups
- **Pain:** Delivery conflicts & missed updates
- **Gain:** Automated tracking & dashboards

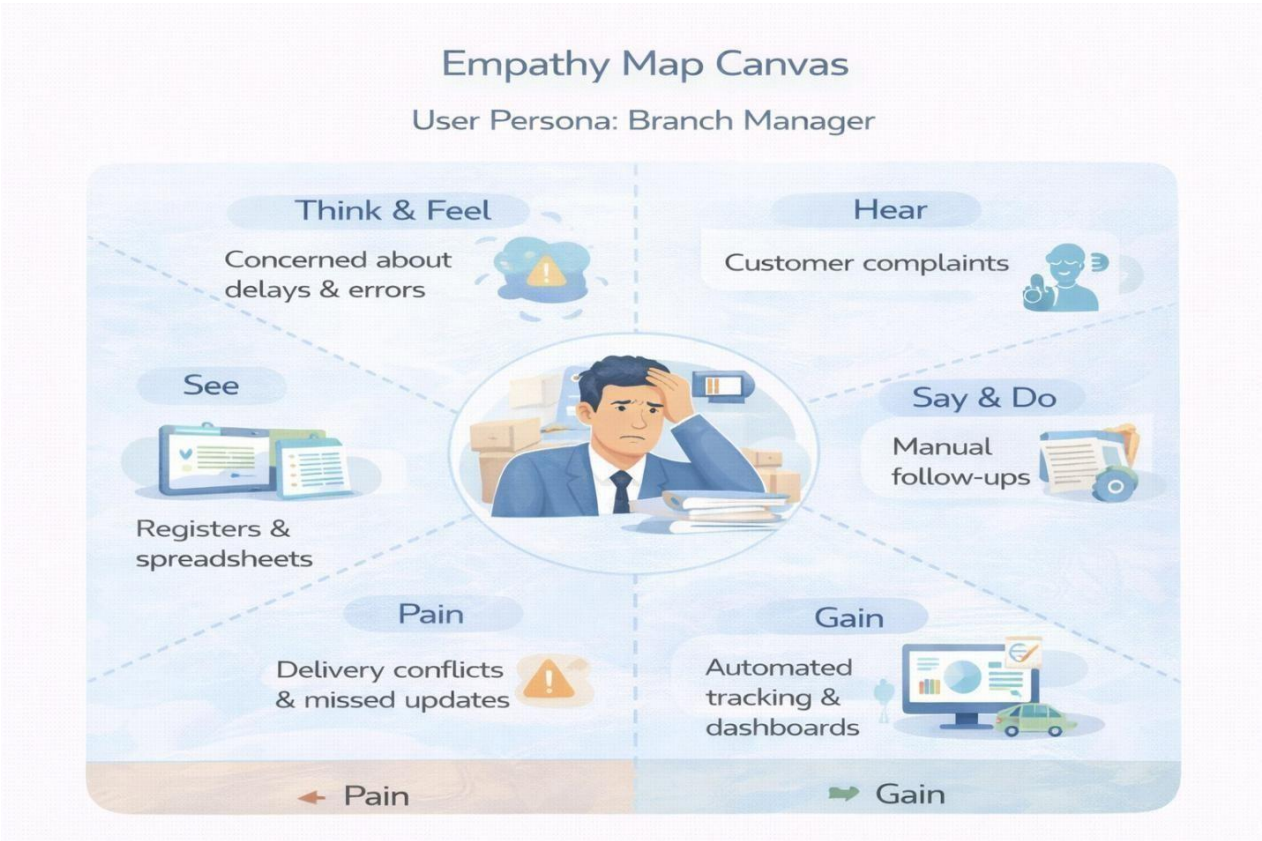

2.3 Brainstorming & Idea Prioritization

Ideas Considered

- Manual registers
- Spreadsheet tracking
- Standalone portal
- Salesforce CRM

Final Selection

Salesforce CRM selected due to:

- Automation
- Scalability
- Real-time visibility

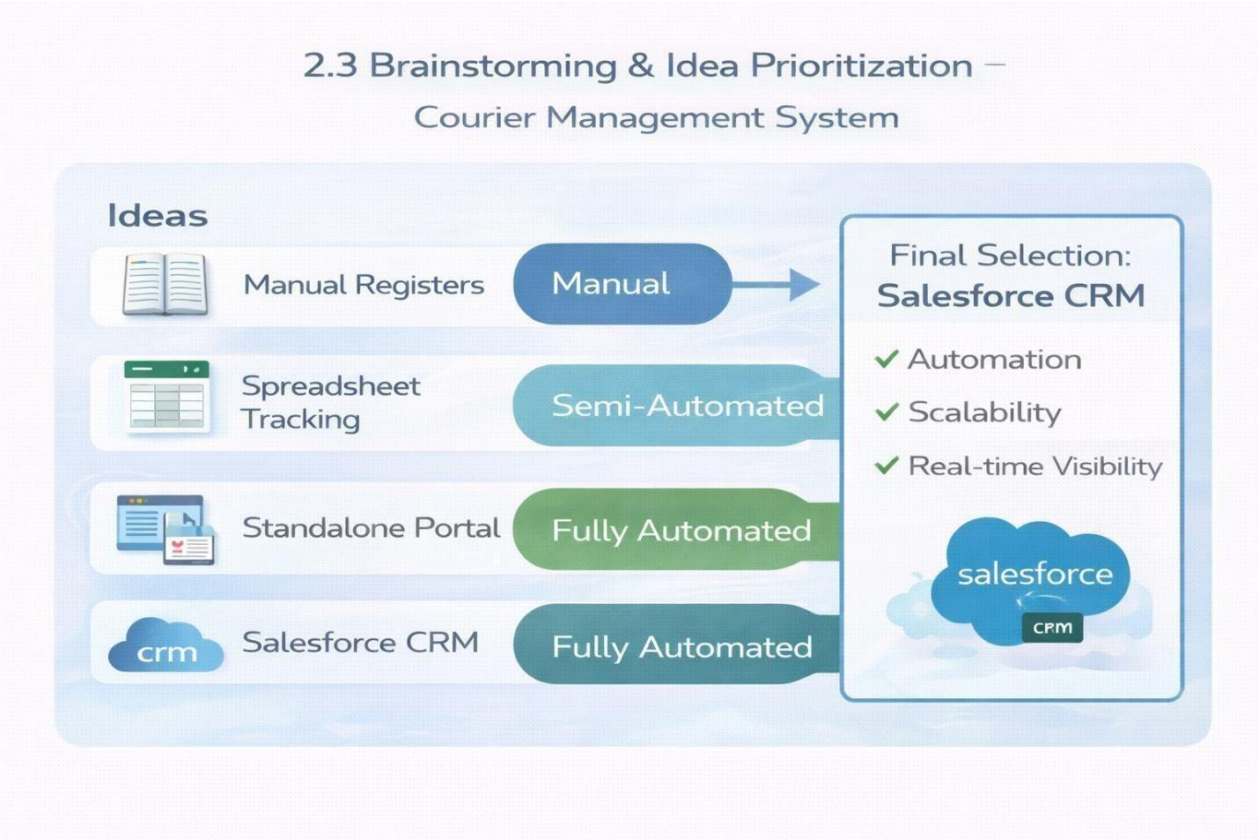

3. REQUIREMENT ANALYSIS PHASE

3.1 Customer Journey Map

Stages:

- Booking → Shipment Creation → Agent Assignment → Transit → Delivery Update → Invoice → Reporting

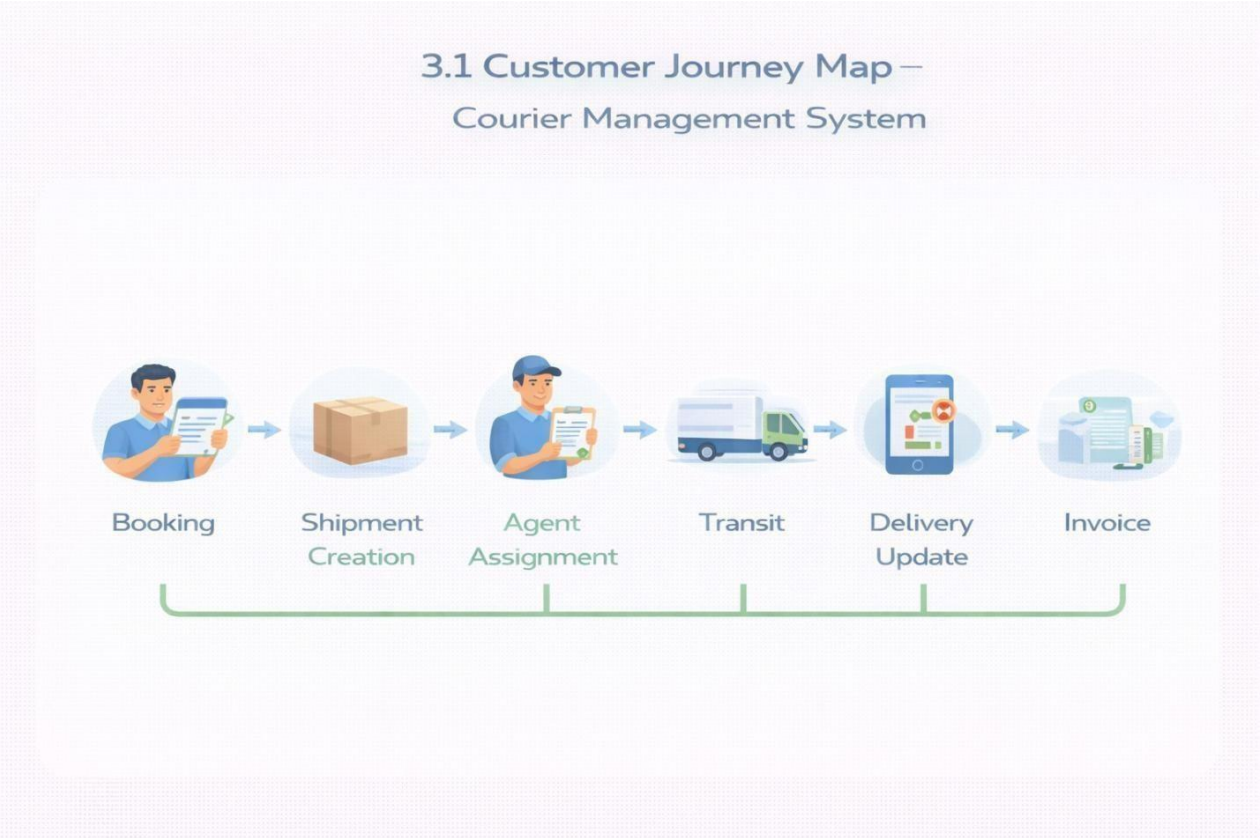

3.2 Solution Requirements

Functional Requirements

FR No	Requirement

FR-1	Customer management
FR-2	Shipment booking
FR-3	Delivery agent assignment
FR-4	Real-time status updates
FR-5	Invoice generation
FR-6	Reports & dashboards

Non-Functional Requirements

NFR	**Description**
Usability	Easy Lightning interface
Security	Role-based access control
Reliability	Error-free automation
Performance	Fast tracking updates
Availability	24/7 cloud access
Scalability	Supports growing branches

3.3 Data Flow Diagram

Flow:

Customer Input → Shipment Creation → Validation → Agent Assignment → Delivery Update → Invoice → Reports

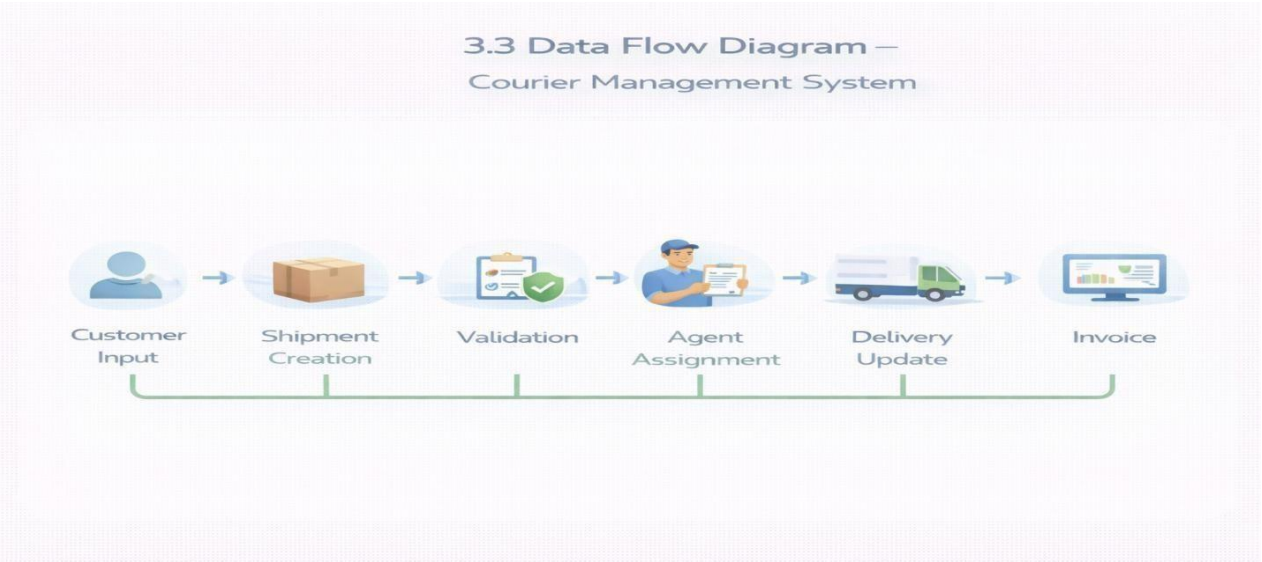

3.4 Technology Stack

Layer	Technology
UI	Salesforce Lightning
Logic	Salesforce Flows
Database	Salesforce Objects
Automation	Validation Rules, Flows
Security	Profiles, Roles
Reporting	Reports & Dashboards

4. PROJECT DESIGN PHASE

4.1 Problem–Solution Fit

CMS eliminates fragmented courier operations by automating shipment tracking, delivery assignment, billing, and reporting within a centralized Salesforce platform.

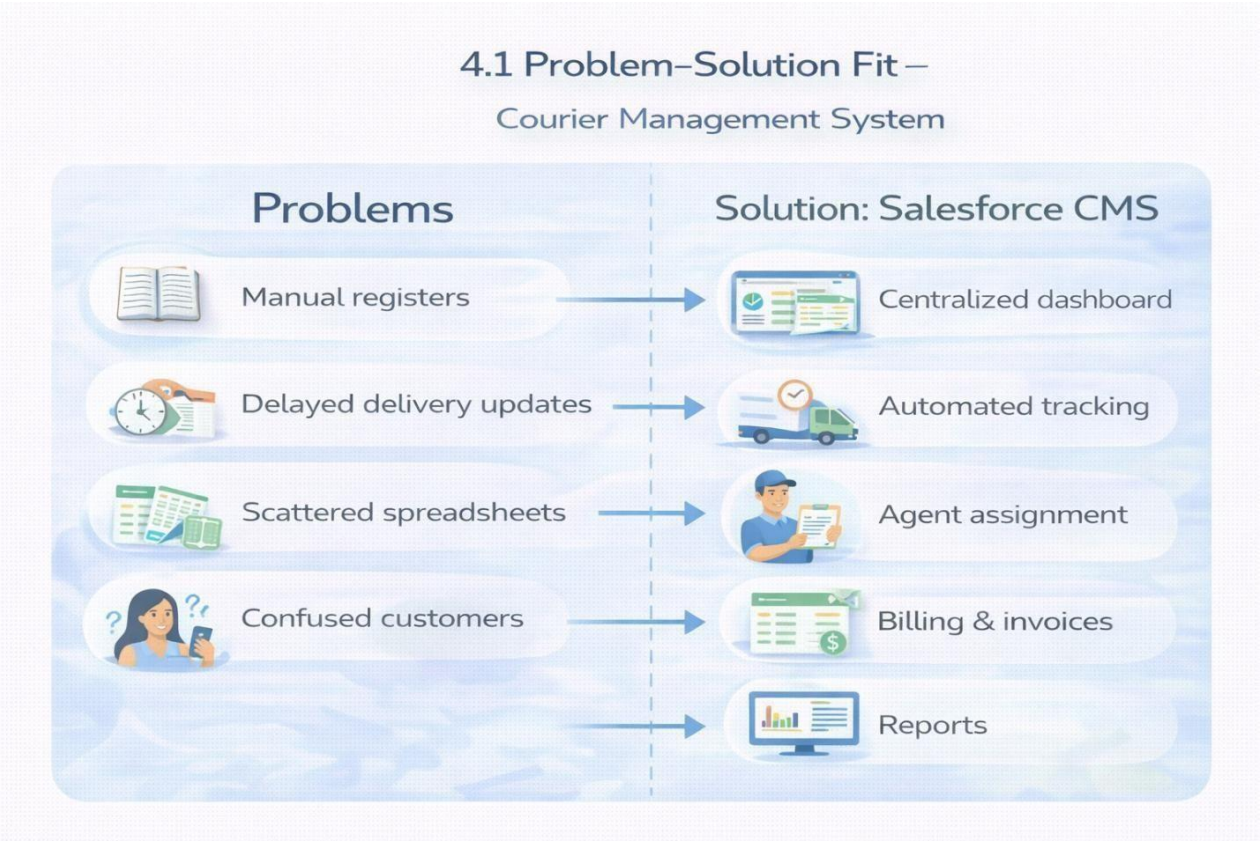

4.2 Proposed Solution

Functional Requirements

Parameter	Description
Problem	Manual shipment management
Solution	Salesforce CMS
Innovation	Automated tracking & billing

Impact	Faster deliveries
Business Model	Courier services
Scalability	Multi-branch ready

4.3 Solution Architecture

Components:

- Customer Object ● Shipment Object
- Delivery Agent Object
- Branch Object
- Delivery Update Object
- Invoice Object
- Flows
- Reports
- Dashboards

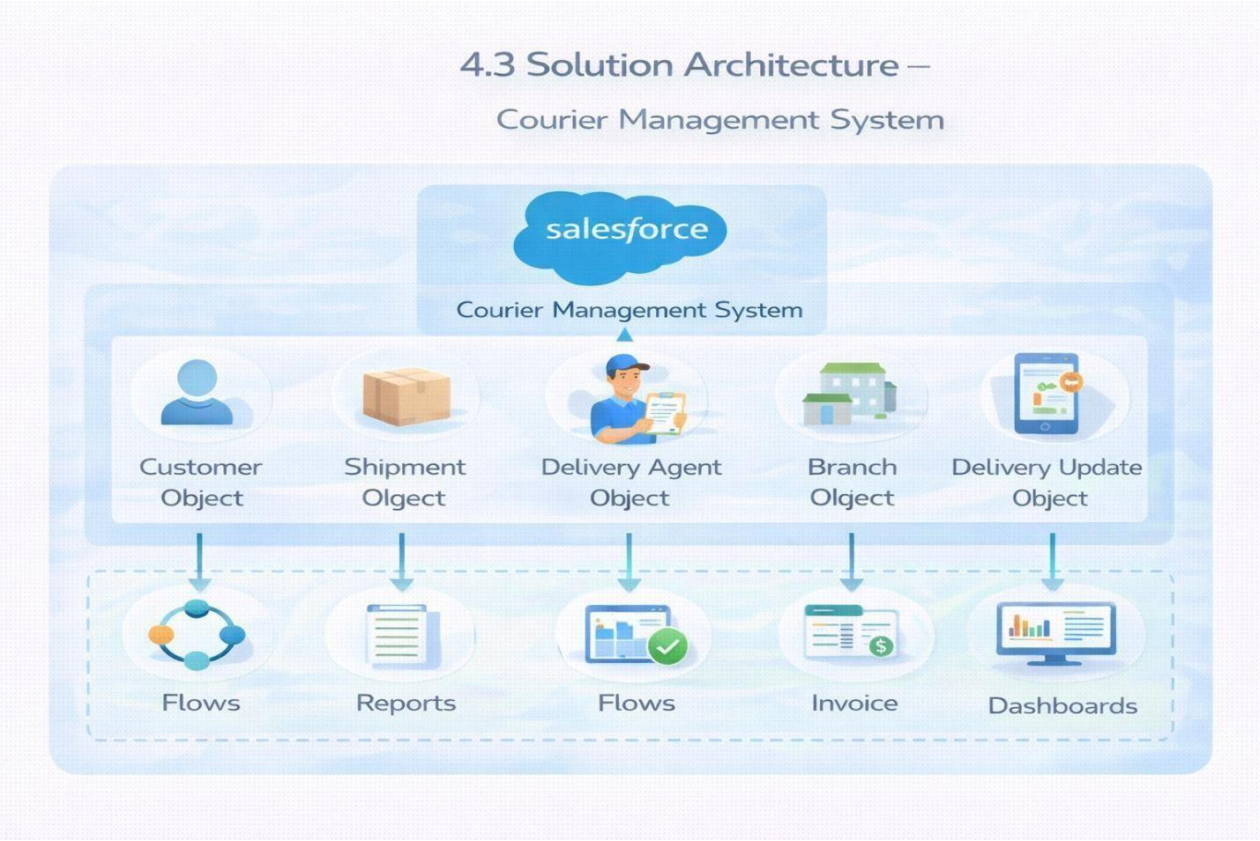

5. PROJECT PLANNING & SCHEDULING

5.1 Project Planning

- Agile methodology
- Epics → Stories → Story Points
- Sprint-based execution
- Velocity calculation used for estimation

Salesforce Account

Introduction:

New to Salesforce and unsure where to start? Curious how real business applications—like loan processing and payment tracking—can be built on the platform? You're in the right place. Welcome to the Loan Management System project!

Salesforce offers powerful tools that help automate processes, improve accuracy, and manage customer operations with ease. In this project, you'll learn how Salesforce can streamline lending workflows—from borrower onboarding to loan approval, EMI tracking, and document verification.

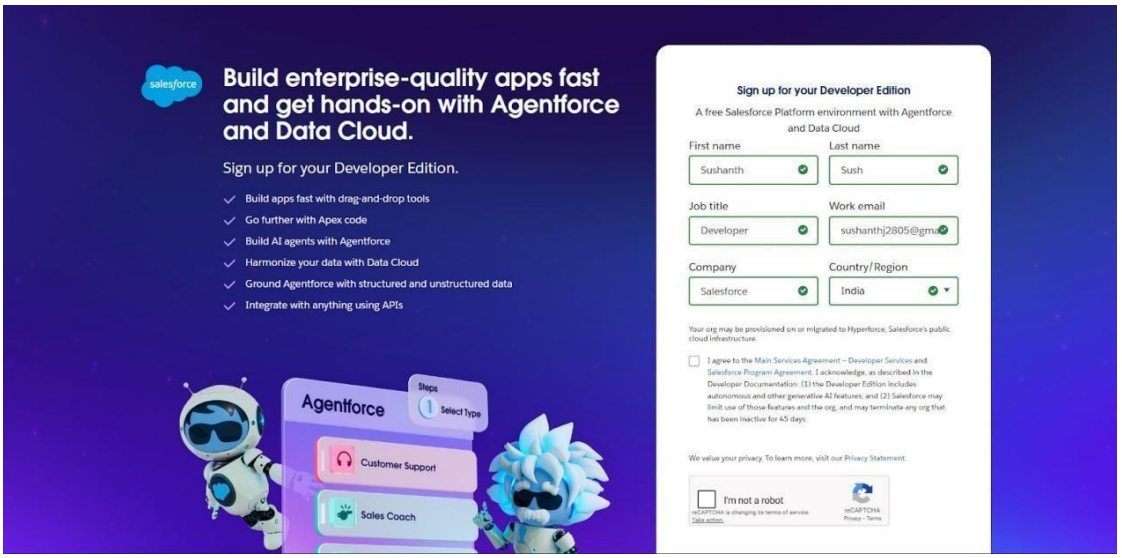

1) First name & Last name

2) Email
3) Job Title: Developer

4) Company: College Name

5) Country: India

Click on sign me up after filling these.

Account Activation

1. Go to the inbox of the email that you used while signing up. Click on the verify account to activate your account. The email may take 10-30 mins and sometimes 2 hours.

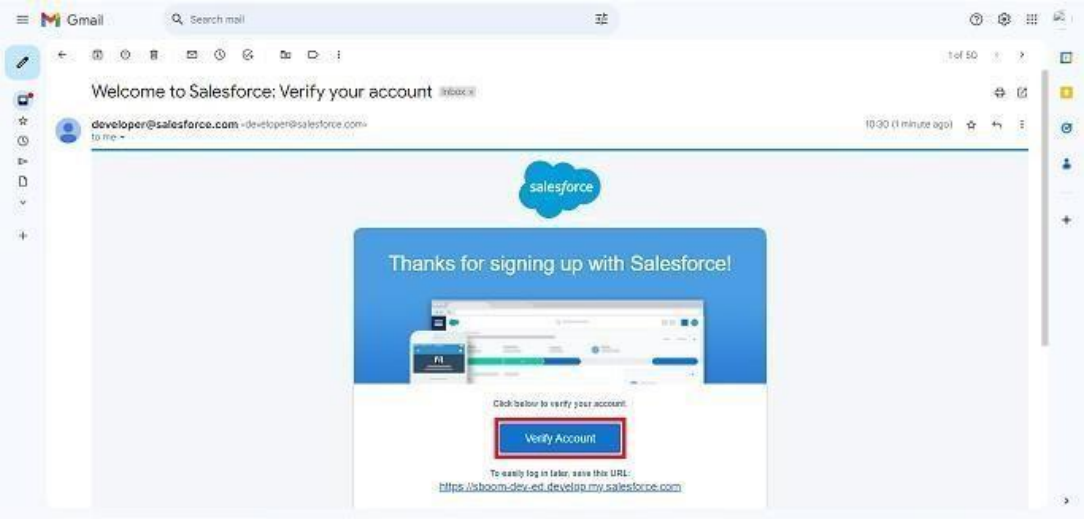

2. Click on Verify Account
3. Give a password and answer a security question and click on change password.
4. Then you will redirect to your salesforce setup page.

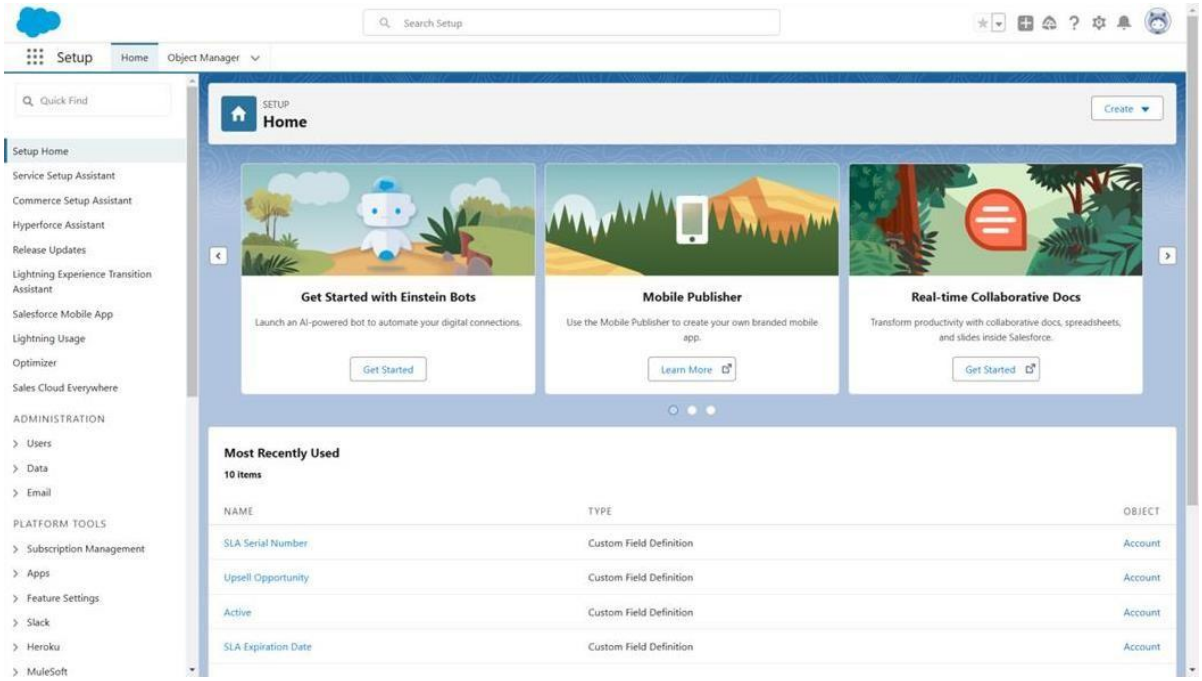

Object:

Custom Objects Created:

1. **Customer_c** – stores customer personal and contact information

2. **Shipment_c** – manages parcel details, source, destination, and tracking information

3. **Delivery_Agent_c** – maintains delivery agent profiles and branch details

4. **Branch_c** – represents courier branch offices
5. **Delivery_Update_c** – stores status updates for each shipment

6. **Invoice_c** – manages billing details for delivered shipments

Relationships:

Customer → Shipment (Lookup)

Shipment → Delivery_Agent (Lookup)

Delivery_Agent → Branch (Lookup)

Delivery_Update → Shipment (Master-Detail)

Invoice → Shipment (Lookup)

Steps to Implement :

Create Customer Object

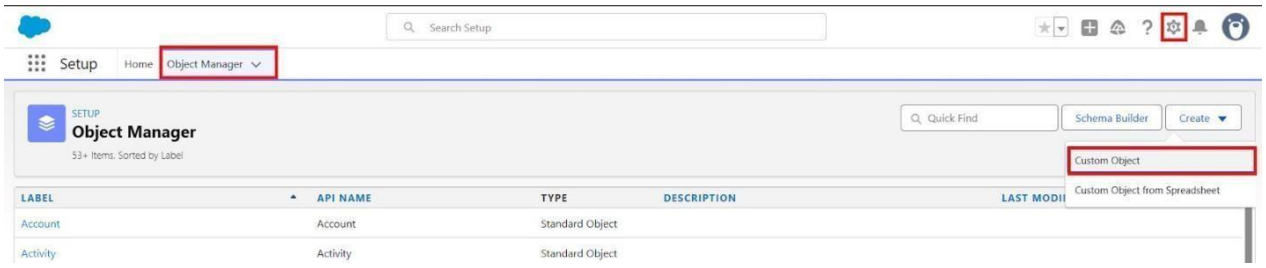

1. Enter the following details:

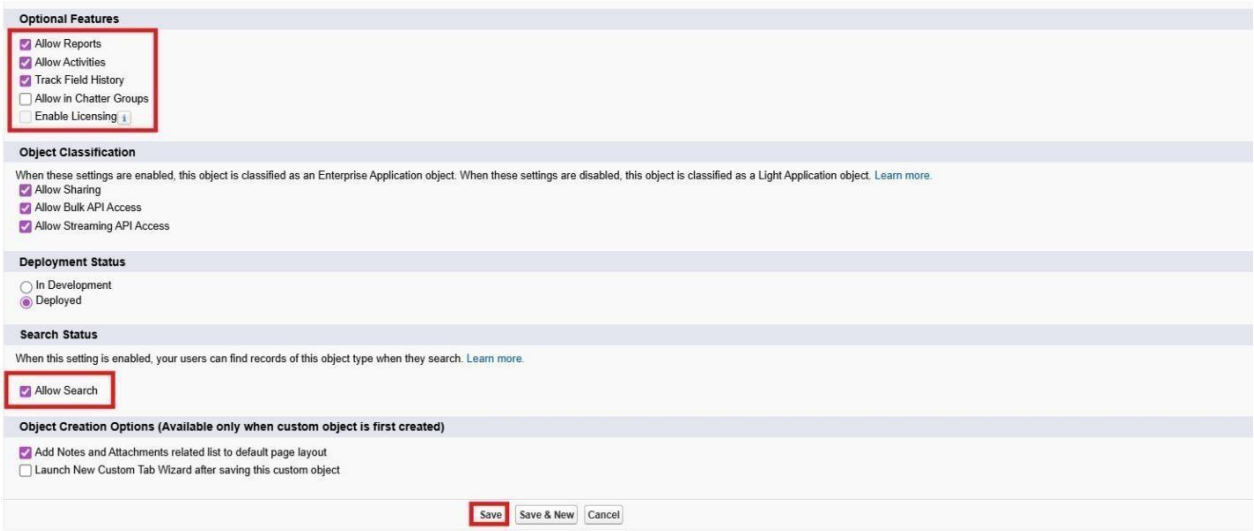

Create Shipment Object

1. Go to Setup → Object Manager → Create → Custom Object

2. Enter:

- Label: Shipment

- Plural Label: Shipments

- Record Name: Tracking Number (Auto Number)

3. Example Format: SHP-{00000}
   Starting Number: 0
4. Enable: Allow Reports

- Track Field History

5. Click Save
-

Create Delivery_Agent Object

1. Setup → Object Manager → Create → Custom Object

2. Enter:

- Label: Delivery Agent

- Plural Label: Delivery Agents

- Record Name: Agent Name (Text)

3. Enable:

- Allow Reports

- Track Field History

4. Click Save

Create Branch Object

1. Setup → Object Manager → Create → Custom Object

2. Enter:

- Label: Branch

  Plural Label: Branches

- Record Name: Branch Name (Text)

3. Enable:

- Allow Reports

4. Click Save.

Create Delivery_Update Object

1. Setup → Object Manager → Create → Custom Object

2. Enter:

- Label: Delivery Update

- Plural Label: Delivery Updates

- Record Name: Update Number (Auto Number)

3. Example Format: UPD-{0000}
   Enter Starting number : 0
4. Enable:

- Allow Reports

- Track Field History

5. Click Save. **Create**

Invoice Object

1. Setup → Object Manager → Create → Custom Object

2. Enter:

- Label: Invoice
- Plural Label: Invoices
- Record Name: Invoice Number (Auto Number)

3. Example Format: INV-{0000}
   Enter Starting number: 0
4. Enable:

- Allow Reports

Create Invoice Object

3. Setup → Object Manager → Create → Custom Object

4. Enter:

- Label: Invoice

- Plural Label: Invoices

- Record Name: Invoice Number (Auto Number)

5. Example Format: INV-{0000}

   Enter Starting number: 0

6. Enable:

- Allow Reports

- Track Field History

5. Click Save

Tabs

Activity 1: Creating a Tab for Customer Object

1. Click Home, type Tabs in Quick Find, and select Tabs.

2. Under Custom Object Tabs, click New.

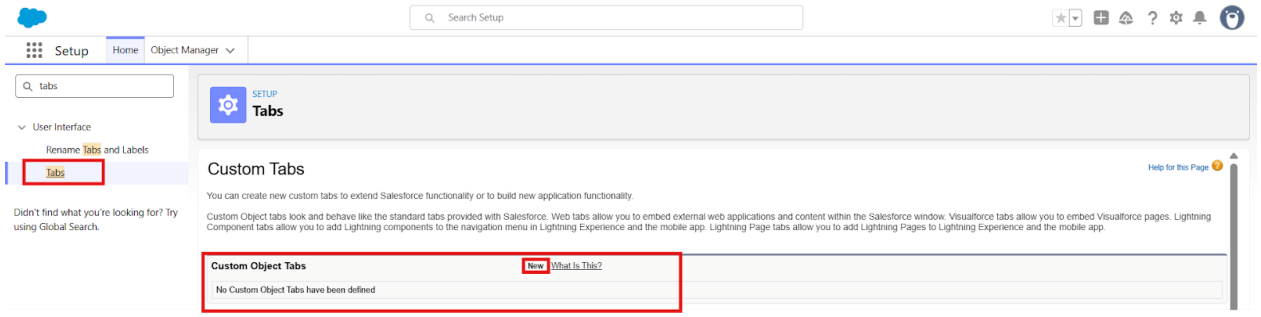

3. For Object, select Customer.

4. For Tab Style, choose any icon.

5. Leave all default settings as they are.

6. Click Next, Next, and Save.

Creating a Tab for Shipment Object

1. Click Home, type Tabs in Quick Find, and select Tabs.

2. Under Custom Object Tabs, click New.

3. For Object, select Shipment.

4. Choose any Tab Style.

5. Keep defaults unchanged.

6. Click Next, Next, and Save.

Creating a Tab for Delivery Agent Object

1. Click Home, type Tabs in Quick Find, and select Tabs.

2. Under Custom Object Tabs, click New.

3. For Object, select Delivery Agent.

4. Pick any Tab Style.
5. Leave default settings.

6. Click Next, Next, and Save.

Creating a Tab for Branch Object

1. Click Home, type Tabs in Quick Find, and select Tabs.

2. Under Custom Object Tabs, click New.

3. For Object, select Branch.
4. Choose any Tab Style.
5. Keep all defaults.
6. Click Next, Next, and Save.

Creating a Tab for Delivery Update Object

1. Click Home, type Tabs in Quick Find, and select Tabs.
2. Under Custom Object Tabs, click New.
3. For Object, select Delivery Update.
4. Select any Tab Style.
5. Keep default configurations.
6. Click Next, Next, and Save.

Creating a Tab for Invoice Object

1. Click Home, type Tabs in Quick Find, and select Tabs.
2. Under Custom Object Tabs, click New.
3. For Object, select Invoice.
4. Select any Tab Style.
5. Leave defaults unchanged.

6. Click Next, Next, and Save.

Fields & Relationships

Creation of fields for the Customer Object

Field Name	API Name	Data Type	Required	Description
Customer Name	Name	Text	Yes	Full name of customer
Email	Email_c	Email	Yes	Customer email
Phone	Phone_c	Phone	Yes	Customer contact number
Address	Address_c	Text Area	Yes	Customer address
Customer Type	Customer_Type_c	Picklist	Yes	Regular / Business
City	City_c	Text	No	Customer city
State	State_c	Text	No	Customer state
Pincode	Pincode_c	Text	No	Postal code
Is Active	Is_Active_c	Checkbox	No	Active status

Creation of fields for the Shipment Object

Field Name	API Name	Data Type	Required	Description
Tracking Number	Name	Auto Number	Yes	Unique ID
Customer	Customer_c	Lookup(Customer)	Yes	Related customer
Source Address	Source_Address_c	Text Area	Yes	Pickup location
Destination Address	Destination_Address__c	Text Area	Yes	Delivery location
Weight	Weight_c	Number	Yes	Parcel weight
Price	Price_c	Currency	Yes	Shipping charge
Status	Status_c	Picklist	Yes	Shipment status
Expected Date	Expected_Date_c	Date	Yes	Delivery estimate
Assigned Agent	Assigned_Agent_c	Lookup(Delivery_Agent)	No	Delivery agent
Shipment Type	Shipment_Type_c	Picklist	Yes	Domestic/International

Creation of fields for Delivery_Agent Object

Field Name	API Name	Data Type	Required
Agent Name	Name	Text	Yes
Email	Email_c	Email	Yes
Phone	Phone_c	Phone	Yes
Branch	Branch_c	Lookup	Yes
Status	Status_c	Picklist	Yes
Joining Date	Joining_Date_c	Date	No

Creation of fields for Branch Object

Field Name	API Name	Data Type	Required
Branch Name	Name	Text	Yes
Branch Code	Branch_Code_c	Text	Yes
City	City_c	Text	Yes
State	State_c	Text	Yes
Manager Name	Manager_Name_c	Text	No

Delivery_Update Object

Field Name	API Name	Data Type	Required
Update Number	Name	Auto Number	Yes

Creation of fields for

Shipment	Shipment_c	Master-Detail	Yes
Status	Status_c	Picklist	Yes
Update Date	Update_Date_c	DateTime	Yes
Remarks	Remarks_c	Text	No

Child Object	Field	Parent Object	Type
Shipment	Customer_c	Customer	Lookup
Shipment	Assigned_Agent_c	Delivery_Agent	Lookup
Delivery_Agent	Branch_c	Branch	Lookup
Delivery_Update	Shipment_c	Shipment	Master-Detail

Creation of fields for

Invoice	Shipment_c	Shipment	Lookup

Creation of fields for Invoice Object

Field Name	API Name	Data Type	Required
Invoice Number	Name	Auto Number	Yes
Shipment	Shipment_c	Lookup	Yes
Amount	Amount_c	Currency	Yes
Invoice Date	Invoice_Date_c	Date	Yes
Payment Status	Payment_Status_c	Picklist	Yes

Relationships :

Validation Rules :

Validation rules are applied when a user tries to save a record and are used to check if the data meets specified criteria. If the criteria are not met, the validation rule triggers an error message and prevents the user from saving the record until the issues are resolved.

Create Validation Rules on Customer_c

1. Validation Rule: Email Must Not Be Blank

Steps:

- Click the Gear icon → Setup
- Go to Object Manager
- Search and select Customer_c
- From the left menu, click Validation Rules
- Click New
- Rule Name: Email_Required
- Check Active

In Error Condition Formula, paste:

ISBLANK(Email_c)

- Click Check Syntax
- Error Message: Email is required.
- Error Location: Field → Email
- Click Save.

2. Validation Rule: Phone Must Be 10 Digits Steps:

- Setup → Object Manager → Customer_c
- Validation Rules → New
- Rule Name: Validate_Phone_Number
- Check Active

Formula:

LEN(Phone _ c) <> 10

- Check Syntax
- Error Message: **Phone number must be 10 digits.**
- Error Location: Field → Phone
- Save

3. Validation Rule: Pincode Must Be 6 Digits

Steps:

- Setup → Object Manager → Customer_c
- Validation Rules → New
- Rule Name: Validate_Pincode
- Active → Yes
-

Formula:

LEN(Pincode _ c) <> 6

- Error Message: **Pincode must be 6 digits.**
- Location: Field → Pincode
- Save

Create Validation Rules on Shipment__c

1. Validation Rule: Weight Must Be Greater Than Zero

Steps:

- Setup → Object Manager → Shipment_c
- Click Validation Rules → New
- Rule Name: Validate_Weight
- Active → Checked

Formula:

Weight _ c <= 0

- Check Syntax

Error Message: **Weight must be greater than zero.**

- Location: Field → Weight
- Save

2. Validation Rule: Price Must Be Greater Than Zero Steps:

- Setup → Object Manager → Shipment_c
- Validation Rules → New
- Rule Name: Validate_Price
- Active → Yes

Formula:

Price _ c <= 0

- Error Message: **Price must be greater than zero.**

- Location: Field → Price
- Save

3. Validation Rule: Expected Date Cannot Be in the Past

Steps:

- Setup → Object Manager → Shipment_c
- Validation Rules → New
- Rule Name: Validate_Expected_Date

Formula:

Expected_Date_c < TODAY()

- Check Syntax
- Error: **Expected delivery date cannot be in the past.**
- Location: Field → Expected Date
- Save

Create Validation Rules on Delivery_Agent__c

1. Validation Rule: Email Must Be Valid Steps:

- Setup → Object Manager → Delivery_Agent_c
- Validation Rules → New
- Rule Name: Validate_Agent_Email
- Active → Yes

Formula:

NOT(CONTAINS(Email_c, "@"))

- Error Message: **Enter a valid email address.**
- Location: Field → Email

  Save

Create Validation Rules on Branch__c

1. Validation Rule: Branch Code Must Not Be Blank

-

Steps:

- Setup → Object Manager → Branch_c
- Validation Rules → New
- Rule Name: Branch_Code_Required

Formula:

ISBLANK(Branch_Code_c)

- Error Message: **Branch Code is mandatory.**
- Location: Field → Branch Code
- Save

Create Validation Rules on Delivery_Update__c

1. Validation Rule: Remarks Required If Status is Delayed

Steps:

- Setup → Object Manager → Delivery_Update_c
- Validation Rules → New
- Rule Name: Remarks_Required_For_Delay

Formula:

```
AND(
 ISPICKVAL(Status_c,  "Delayed"),  ISBLANK(Remarks
 c)
)
```

- Error Message: **Remarks are required when status is Delayed.**

- Location: Field → Remarks
- Save

Page Layouts :

Page Layouts in Salesforce control what a user sees on a record page and how information is organized.

They help structure fields, sections, buttons, related lists, and other components in a clean and user-friendly way.

By customizing page layouts, we ensure that users can easily enter, update, and view the required data.

Edit Page Layout for Customer__c

Steps:

- Setup → Object Manager → Customer_c
- Click Page Layouts
- Click the default layout (usually Customer Layout)

Sections to Add & Arrange:

- Open the default layout

  In the top palette, click “Section”

- Drag the Section and drop it anywhere on the layout

A pop-up appears → Fill details:

- Section Name: “Customer Information”
- Layout:
  - 1-Column or

-
    - 2-Column (recommended)
- Tab-Key Order: Top-Down
- Click OK

The new section will appear on the layout.

- Drop fields inside the section (it will highlight).
- Repeat the same for each field.

Section 1: Customer Information

- Customer Name
- Customer Type
- Email
- Phone
- Is Active

Section 2: Address Details

- Address
- City
- State
- Pincode

Edit the layout as needed

Click Save.

Edit Page Layout for Shipment__c

Steps:

- Setup → Object Manager → Shipment_c
- Click Page Layouts
- Open the default Shipment Layout

Sections to Add:

Section 1: Shipment Details

- Tracking Number
- Customer
- Shipment Type
- Weight
- Price
- Status

Section 2: Address Information

- Source Address
- Destination Address

Section 3: Delivery Information

- Expected Date
- Assigned Agent
- Arrange fields properly

-
- Click Save

Edit Page Layout for Delivery_Agent__c

Steps:

- Setup → Object Manager → Delivery_Agent_c
- Page Layouts
- Open default Delivery Agent Layout

Arrange Fields:

Agent Details

- Agent Name
- Email
- Phone
- Branch
- Status

  Joining Date

Additional Information

- Related Shipments
- Related Delivery Update

Edit Page Layout for Branch__c

Steps:

- Setup → Object Manager → Branch_c
- Page Layouts
- Open default Branch Layout

-

Sections:

Branch Information

- Branch Name
- Branch Code
- City
- State

Manager Name

- Arrange fields
- Click Save

Edit Page Layout for Delivery_Update__c

Steps:

- Setup → Object Manager → Delivery_Update_c
- Page Layouts
- Open default Delivery Update Layout

Sections:

Update Information

- Update Number
- Shipment
- Status
- Update Date

-
- Remarks
- Arrange properly
- Click **Save**

Edit Page Layout for Invoice__c

Steps:

Setup → Object Manager → Invoice_c

- Page Layouts
- Open default Invoice Layout

Sections:

Invoice Details

- Invoice Number
- Shipment
- Amount
- Invoice Date
- Payment Status
- Arrange fields as needed
- Click Save

Flows

In Salesforce, a flow is a powerful tool that allows you to automate business processes, collect and update data, and guide users through a series of screens or steps. Flows are built using a visual interface and can be created without any coding knowledge.

-

Auto-Update Shipment Status When Delivery Update is Created

Scenario:

Whenever a Delivery_Update_c record is created, automatically update the related Shipment c Status with the latest status from Delivery Update.

Part 1: Create the Record-Triggered Flow

Step 1: Open Flow Builder

- Click the Gear Icon → Click Setup
- In the Quick Find box (left side), type Flows
- Click Flows
- Click the New Flow button

- Select Record-Triggered Flow
- Click Create

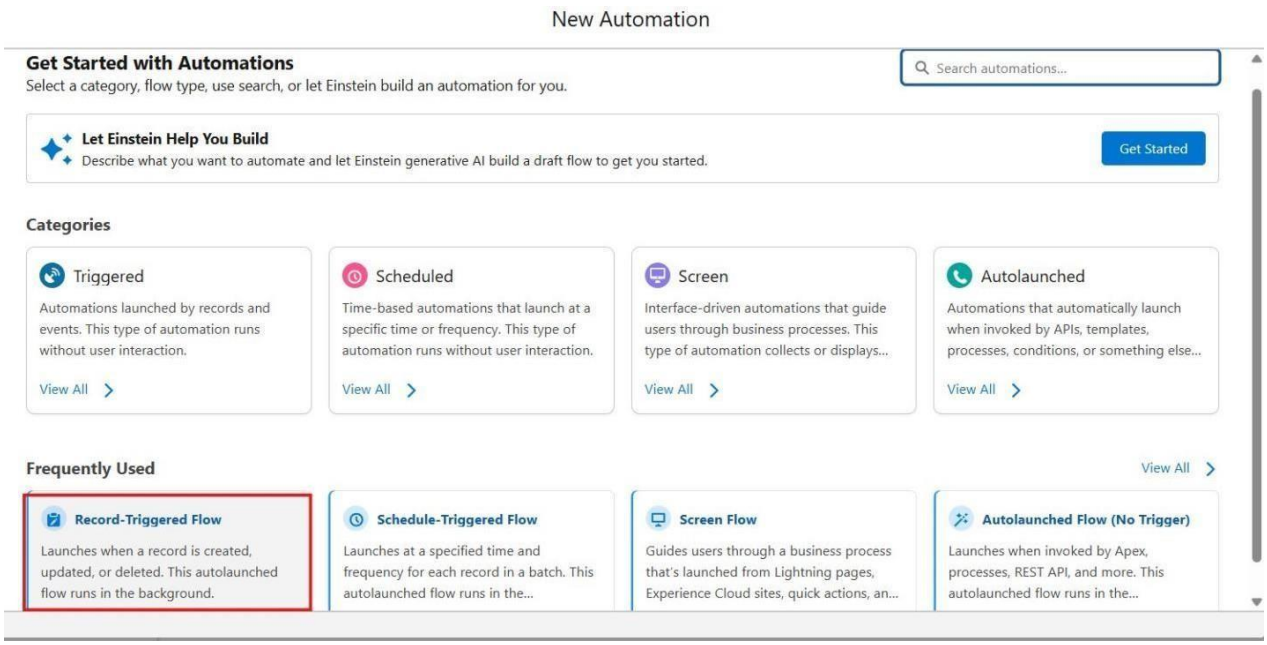

Step 2: Configure the Start (Trigger)

On the Start panel on the right:

- Object: select Delivery_Update_c
- Trigger the Flow When:
    - Select A record is created
- Condition Requirements:
    - Choose: None (Always Run the Flow)
    - Optimize the Flow For
    - Select Actions and Related Records
    - Click Done
-

Part 2: Update Related Shipment Record

Step 3: Add “Update Records” Element

- Click the + icon under the Start element
- Select Update Records

Configure the Update Records Element:

- Label: Update_Shipment_Status
- How to Find Records to Update:
    - Select Specify conditions to identify records

Set Filter Conditions:

- Object: Shipment_c
- Field: Id
- Operator: Equals
- Value: {!$Record.Shipment_c}

(This means update the Shipment linked to the Delivery Update)

Set Field Values to Update Add field mapping:

Shipment Field	Value Source
Status_c	{!$Record.Status_c}

(This copies status from Delivery Update to Shipment)

- Click Done

Part 3: Save and Activate

Step 4:

Save Flow

- Click Save (top-right)
- Flow Label: Auto_Update_Shipment_Status
- API Name will auto-fill

- Click Save

Step 5: Activate Flow

- Click Activate
- Flow status should show Active

Final Flow Layout:

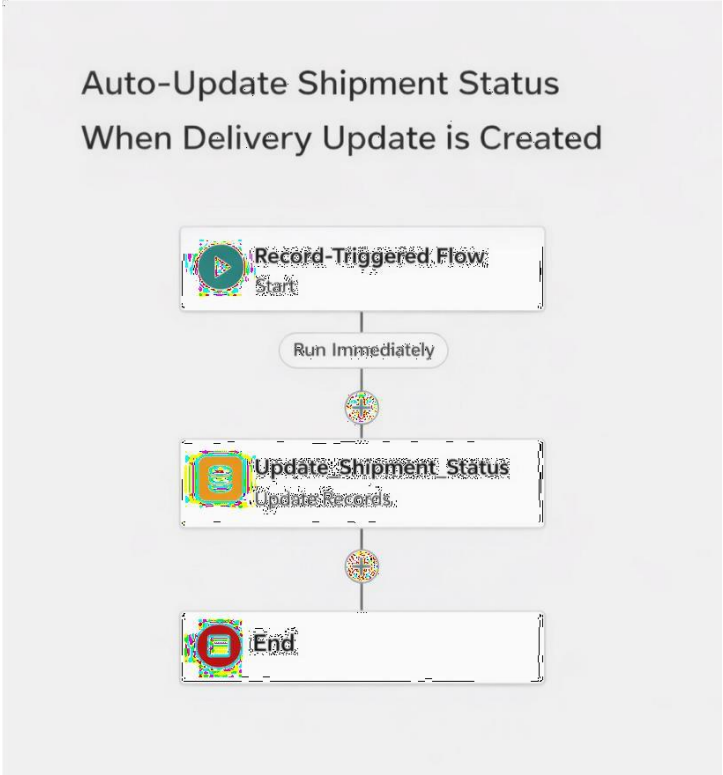

The Lightning App :

What is an App ?

Apps in Salesforce are a group of tabs that help the application function by working together as a unit. It has a name, a logo, and a particular set of tabs.

The simplest app usually has just two tabs.

Create a Lightning App

Create the Courier Management System App

1. From Setup, enter App Manager in the Quick Find and select App Manager.
2. Click New Lightning App.
    - Enter the Courier Management System as the App Name.
3. Upload an image or icon for the app, then click Next.

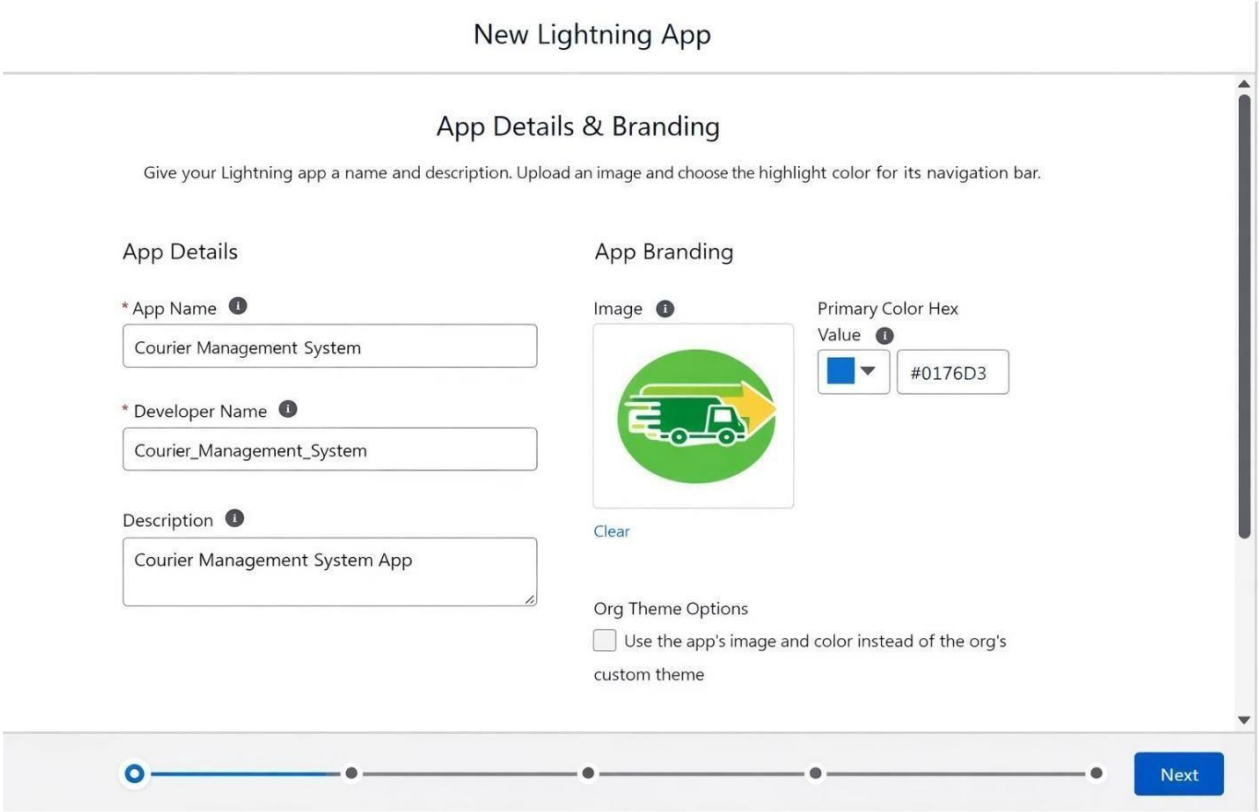

4. Under App Options, leave the default selections and click Next.
5. Under Utility Items, leave as it is and click Next.
6. From Available Items, select the following and move them to Selected Items:

- Customer
- Shipment
- Delivery Agent
- Branch
- Delivery Update
- Invoice
- Reports
- Dashboards

7. Click Next.
8. From Available Profiles, select System Administrator and move it to Selected Profiles.
9. Click Save & Finish.

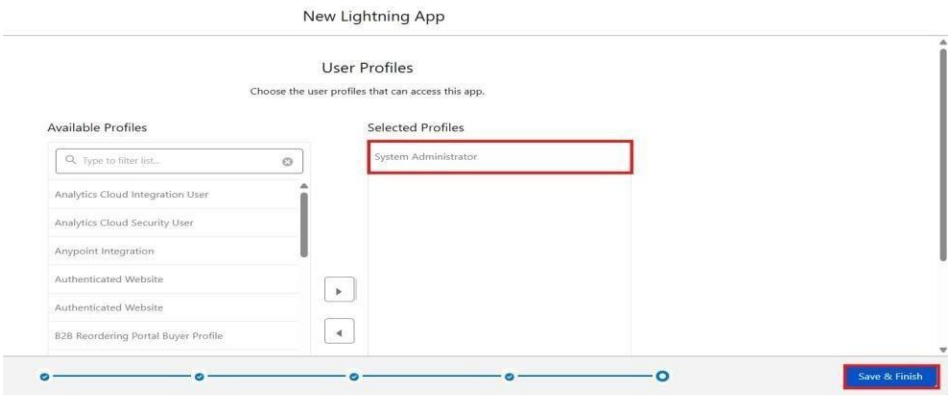

Profile:

What is a profile?

A profile is a group/collection of settings and permissions that define what a user can do in salesforce.

A profile can be assigned to many users, but users can be assigned a single profile at a time.

Create a Custom Profile – Courier Admin

Create a Custom Profile:

1. From Setup, enter Profiles in the Quick Find box.

2. Click Profiles.

3. Click New Profile.

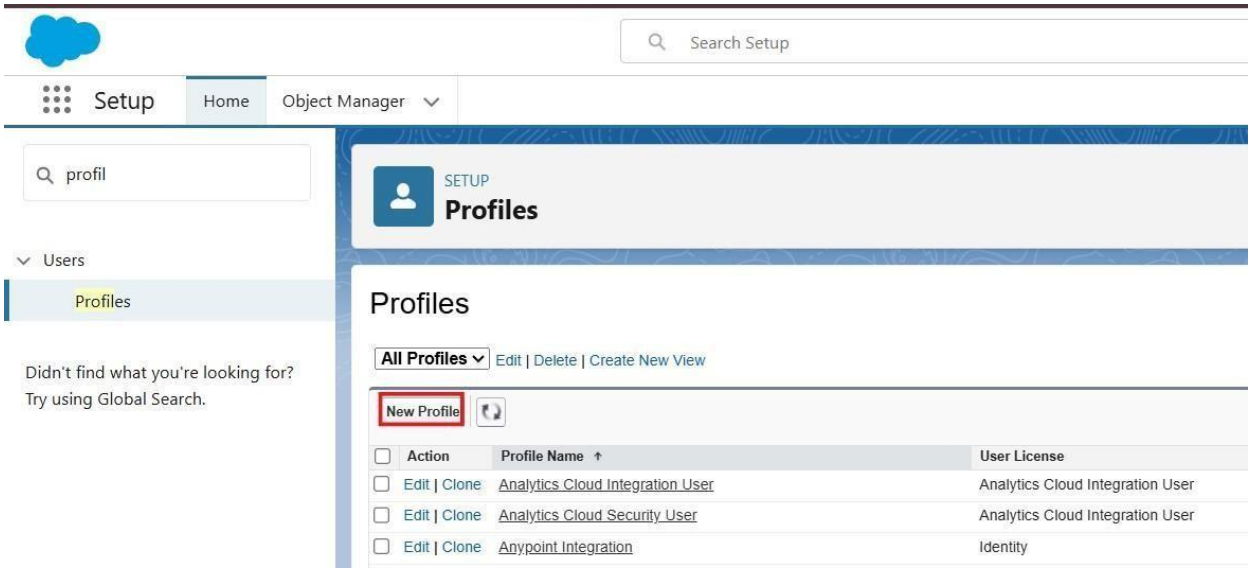

4. Select Existing Profile as: System Administrator.

5. Enter Profile Name: Courier Admin.

6. Click Save.

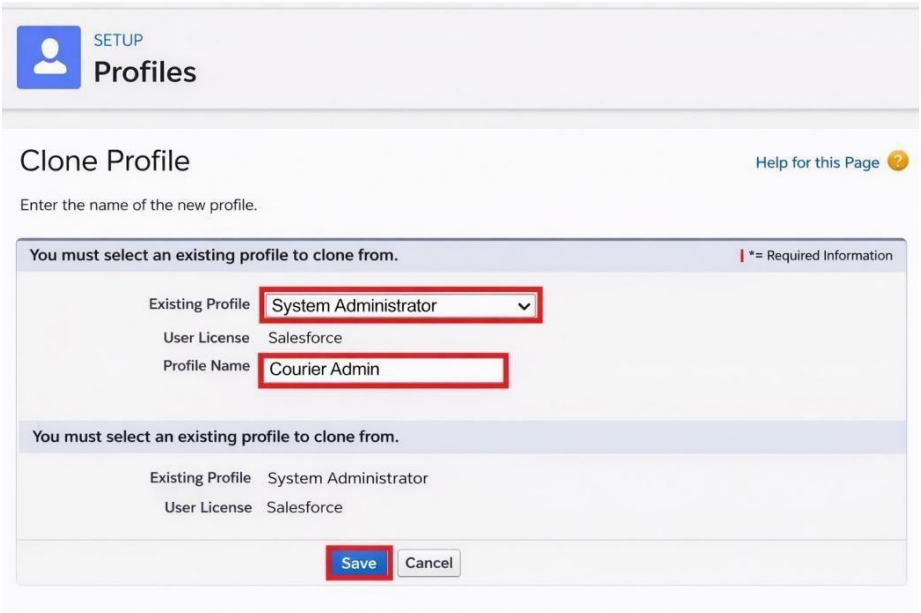

Why use System Administrator as Base?

It already has:

- Modify All Data
- Customize Application
- Full CRUD access on all objects

By cloning it, the **Courier Admin profile automatically inherits full access**. You can later restrict permissions if required.

Create a Custom Profile – Branch Manager

Steps:

1. From Setup, enter Profiles in the Quick Find box.
2. Click Profiles.
3. Click New Profile.

4. Select Existing Profile as: Standard Platform User.
5. Enter Profile Name: Branch Manager.
6. Click Save.
7. Click Edit on the Branch Manager profile.

Set App & Tab Settings

Under Assigned Apps / Custom App Settings, set the default app to:

Courier Management System App

Ensure Visible Tabs Include:

Set these tabs as Default On or Visible:

- Customers
- Shipments
- Delivery Agents
- Branches
- Delivery Updates
- Invoices
- Reports
- Dashboards

Custom Object Permissions

Scroll to Custom Object Permissions and set access as follows:

Object	Permissions to Grant
Customer_c	Create, Read, Edit
Shipment_c	Create, Read, Edit
Delivery_Agent_c	Read, Edit
Branch_c	Read, Edit
Delivery_Update_c	Create, Read, Edit
Invoice_c	Read

	Basic Access				Data Administration		
	Read	Create	Edit	Delete	View All Records	Modify All Records	View A Fields
Customer__c	☑	☑	☑	☑	☐	☐	☐
Shipment__c	☑	☑	☑	☑	☐	☐	☐
Delivery_Agent__c	☑	☑	☑	☐	☐	☐	☐
Branch__c	☑	☑	☑	☐	☐	☐	☐
Delivery_Update__c	☑	☑	☑	☑	☐	☐	☐
Invoice__c	☑	☐					

Create a Custom Profile – Delivery Agent

Object Permissions :

Object	Permissions
Shipment_c	Read, Edit
Delivery_Update_c	Create, Read, Edit
Customer_c	Read
Invoice_c	Read

Create a Custom Profile – Customer Support

Object Permissions :

Object	Access
Customer_c	Read, Edit
Shipment_c	Read, Edit
Delivery_Update_c	Read
Invoice_c	Read

Final Profiles Created in Project :

Profile Name	Purpose
Courier Admin	Full system control
Branch Manager	Manage shipments and agents
Delivery Agent	Update delivery status
Customer Support	Handle customers and tracking

Role:

In Salesforce, roles are used to determine which users have access to certain data and functions within the system. They are also used to define the reporting hierarchy within an organization.

Users with higher roles have greater access to data and more control over the system.

Creation of Courier Admin Role

Creation of Role:

1. From the Quick Find box, search for Roles and click on the Roles option.
2. Select Set Up Roles.

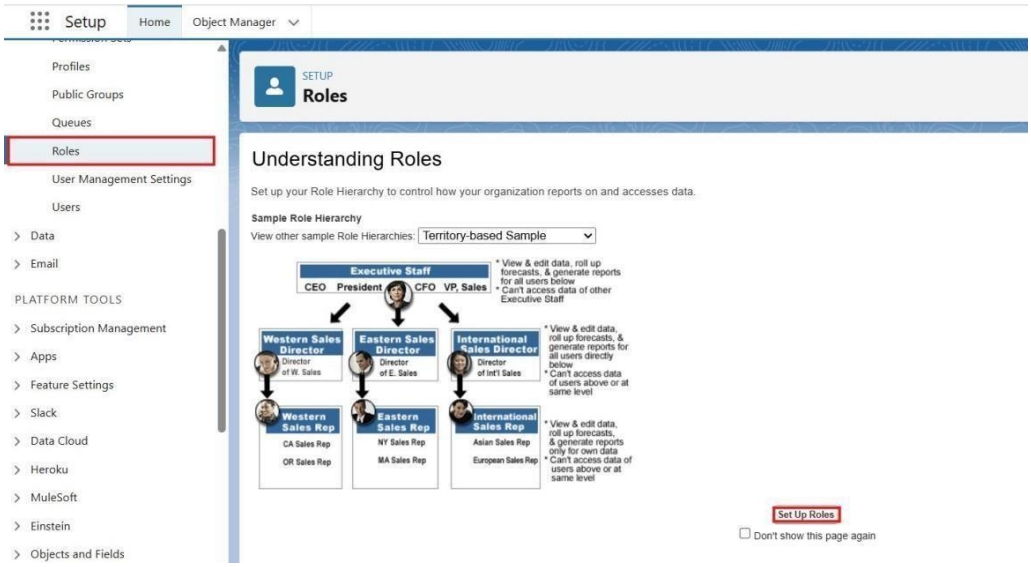

3. Click on Expand All and click Add Role under CEO.

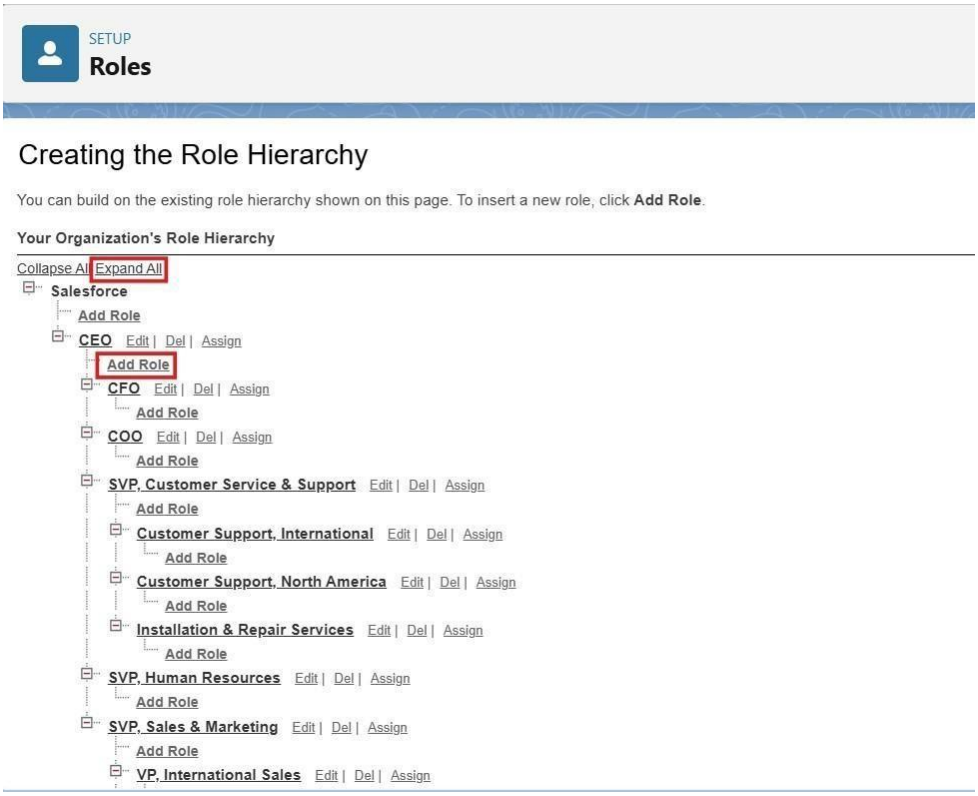

4. Give Label as “Courier Admin”.

    - The Role Name will auto-populate.

5. Click Save.

Creating Branch Manager Role Under Courier Admin Role

Create another role:

1. Create a role with the name “Branch Manager”.
2. Below the Courier Admin, click on Add Role.
3. Enter the label name as “Branch Manager” and the Role Name will automatically populate.
4. Click Save.

Creating Delivery Agent Role Under Branch Manager Role

Steps:

1. Below the Branch Manager role, click on Add Role.
2. Enter Label as “Delivery Agent”.
    - Role Name will auto-populate.
3. Click Save.

Creating Customer Support Role Under Branch Manager

Steps:

1. Under the Branch Manager role, click on Add Role.
2. Enter Label as “Customer Support”.
3. Role Name will automatically populate.
4. Click Save.

Purpose of This Hierarchy :

- **Courier Admin** – Highest level access to all data
- **Branch Manager** – Manages branch-level operations
- **Delivery Agent** – Access only to assigned shipments

- **Customer Support** – Limited access to customer and shipment tracking

This hierarchy ensures proper data sharing and security in the Courier Management System.

User :

What is a user?

A user is anyone who logs in to Salesforce. Users are employees at your company, such as sales,reps, managers, and IT specialists, who need access to the company's records. Every user in Salesforce has a user account. The user account identifies the user, and the user account settings determine what features and records the user can access.

NOTE- As Salesforce license can only be used by 2 Users at a time in Dev Org, So If you don't find a salesforce license then deactivate a user who has a salesforce license Or change the license type from Salesforce to any other.

To Create a User

Steps:

1. From Setup, enter Users in the Quick Find box, then select Users.

2. Click New User.

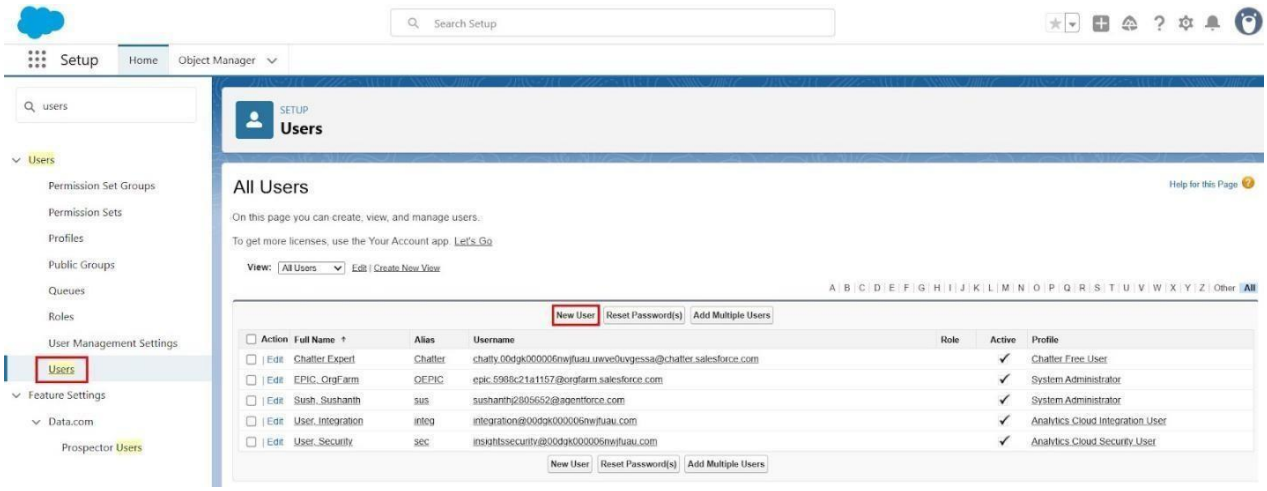

Fill in the Fields:

Field Name	Value
First Name	Enter first name (Example: Ravi)
Last Name	Enter last name (Example: Kumar)
Alias	Give an alias name
Email ID	Enter your personal email ID
Username	Must be in the format: text@text.text and must be unique
Nickname	Give a nickname
Role	Select **Courier Admin**

User License	Salesforce
Profile	**Courier Admin**

3. Click Save.

Creating Other Users

Repeat the same steps as **Activity 1** for creating additional users.

Use the following details:

User Type	Role	User License	Profile
Branch Manager	Branch Manager	Salesforce	Branch Manager
Delivery Agent	Delivery Agent	Salesforce Platform	Delivery Agent
Customer Support	Customer Support	Salesforce Platform	Customer Support

Reports & Dashboards

Create Report Types

Step 1: Open Report Types

1. Click Gear Icon → Select Setup.
2. In Quick Find search Report Types.
3. Click New Custom Report Type.

Step 2: Create Shipment Report Type

- Primary Object: Shipment_c
- Label: Shipment Tracking Report
- Category: Reports
- Deployment Status: Deployed
- Click Next → Save

Step 3: Create Customer Report Type

- Primary Object: Customer_c
- Label: Customer Summary Report
- Category: Reports

  Deployment Status: Deployed

  Click Next → Save

4: Create Agent Performance Report Type

Primary Object: Delivery_Agent_c

- Label: Agent Performance Report
- Category: Reports
- Deployment Status: Deployed
- Click Next → Save **Activity**

2: Create Reports

Report 1: Shipment Status Summary Report

Step 1: Create the Report

1. Click App Launcher (9 dots) → Search Reports
2. Click New Report
3. Choose Shipment Tracking Report
4. Click Continue **Step 2: Add Columns**

Add these fields:

- Tracking Number
- Customer
- Status

  Expected Date

  Assigned Agent

3: Add Filters

Show Me: All Shipments

- Date Filter: This Month
- Status Filter: Select specific Status (Optional)

Step 4: Group & Summarize

- Group rows by Status_c
- Add summary on Price

Step 5: Save Report

- Click Save & Run
- Name: Shipment Status Summary
- Folder: CMS Reports

Agent Performance Report

Step 1: Create Report

- New Report → Choose Agent Performance Report
- Click Continue

Step 2: Add Columns

- Agent Name
- Branch

  Number of Shipments

  Status

3: Group Data

Group by Delivery_Agent_c

Step 4: Save Report

- Name: Agent Performance Report

- Folder: CMS Reports
- Save & Run

Report 3: Revenue Report

Steps

- Create report using Shipment Tracking Report Type

Add fields:

- Tracking Number
- Customer

Create Dashboard

Step 1: Open Dashboards

1. Click App Launcher (9 dots)
2. Search Dashboards
3. Click New Dashboard

Step 2: Enter Dashboard Details

- Name: Courier Management Dashboard
- Folder: CMS Reports
- Click Create

Add Dashboard Components

Shipment Status Overview (Donut Chart)

1. Click + Component
2. Choose report: Shipment Status Summary
3. Visual Type: Donut Chart
4. Click Add

Agent Performance (Bar Chart)

- Select report: Agent Performance Report
- Chart Type: Bar Chart
- Click Add

Revenue by Branch (Column Chart)

- Choose report: Revenue by Branch Report
- Chart Type: Column Chart

- Click Add

Save & Activate Dashboard

1. Click Save
2. Click Done

Share Dashboard With:

- Courier Admin
- Branch Managers
- Customer Support Team

Final Layout :

7. FUNCTIONAL & PERFORMANCE TESTING

During testing, screenshots were captured from Salesforce to verify record creation, validation rule enforcement, delivery status updates, flow automation, invoice generation, and dashboard visualization. All scenarios were validated to ensure correct performance and reliability.

8. ADVANTAGES & DISADVANTAGES

Advantages

- Centralized data
- Automated workflows
- Real-time reporting

Disadvantages

- Salesforce dependency
- Requires initial configuration effort

OUTPUT AND SCREENSHOTS

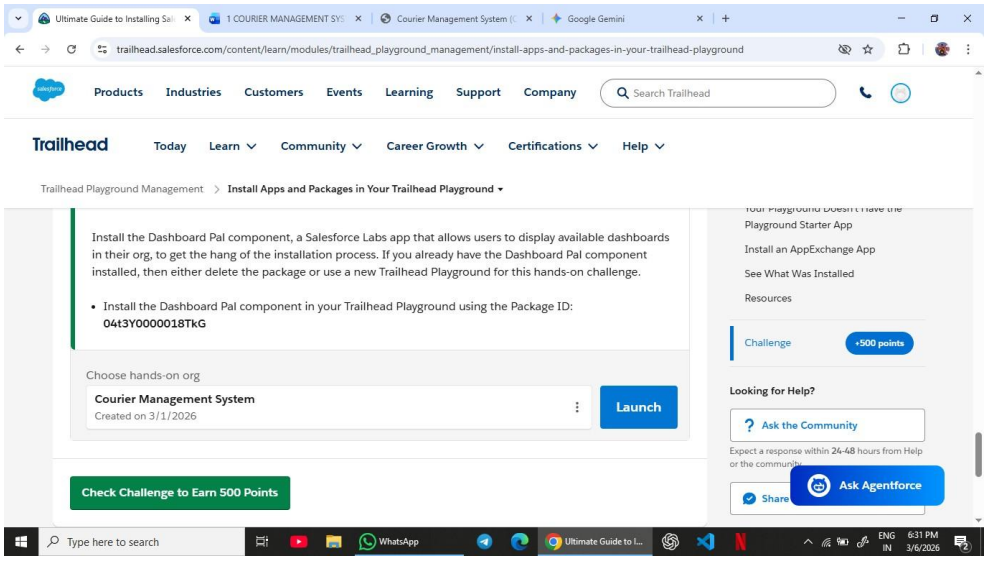

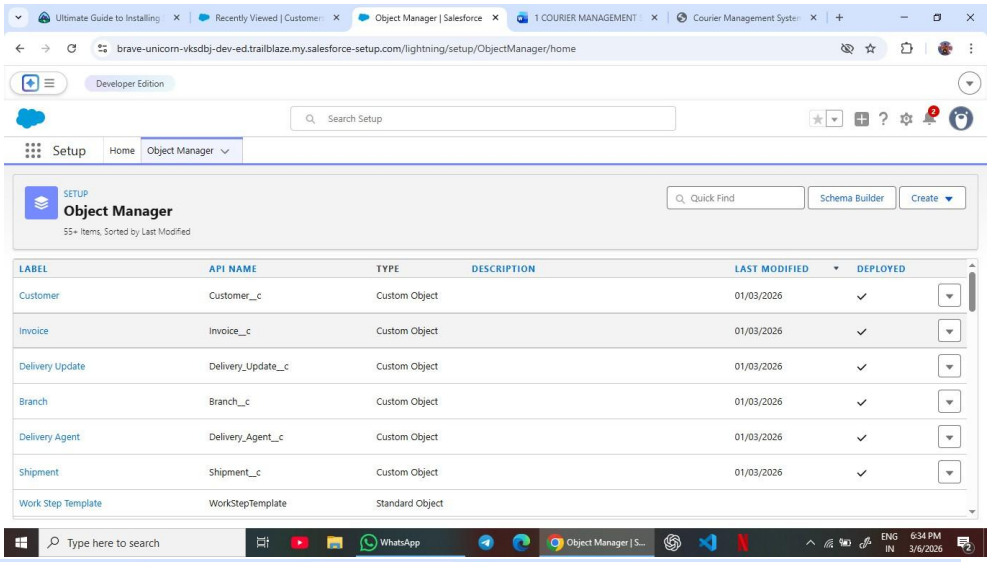
Ultimate Guide to Installing
Recently Viewed | Customer
Object Manager | Salesforce
1 COURIER MANAGEMENT
Courier Management Syste
brave-unicorn-vksdbj-dev-ed.trailblaze.my.salesforce-setup.com/lightning/setup/ObjectManager/home
Developer Edition
Search Setup
Setup
Home
Object Manager
SETUP
Object Manager
55+ Items, Sorted by Last Modified
Quick Find
Schema Builder
Create
LABEL
API NAME
TYPE
DESCRIPTION
LAST MODIFIED
DEPLOYED
Customer
Customer__c
Custom Object
01/03/2026
Invoice
Invoice__c
Custom Object
01/03/2026
Delivery Update
Delivery_Update__c
Custom Object
01/03/2026
Branch
Branch__c
Custom Object
01/03/2026
Delivery Agent
Delivery_Agent__c
Custom Object
01/03/2026
Shipment
Shipment__c
Custom Object
01/03/2026
Work Step Template
WorkStepTemplate
Standard Object
Type here to search
WhatsApp
Object Manager | S...
ENG
IN
6:34 PM
3/6/2026

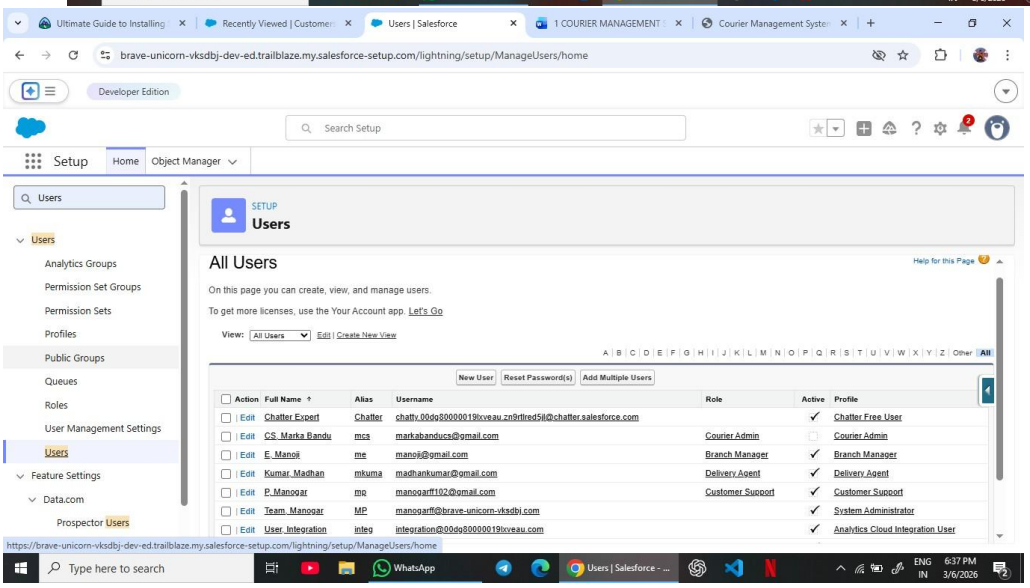
Ultimate Guide to Installing
Recently Viewed | Customer
Users | Salesforce
1 COURIER MANAGEMENT
Courier Management Syste
brave-unicorn-vksdbj-dev-ed.trailblaze.my.salesforce-setup.com/lightning/setup/ManageUsers/home
Developer Edition
Search Setup
Setup
Home
Object Manager
Users
Users
Analytics Groups
Permission Set Groups
Permission Sets
Profiles
Public Groups
Queues
Roles
User Management Settings
Users
Feature Settings
Data.com
Prospector Users
SETUP
Users
All Users
Help for this Page
On this page you can create, view, and manage users.
To get more licenses, use the Your Account app. Let's Go
View: All Users
Edit | Create New View
A | B | C | D | E | F | G | H | I | J | K | L | M | N | O | P | Q | R | S | T | U | V | W | X | Y | Z | Other | All
New User
Reset Password(s)
Add Multiple Users
Action
Full Name
Alias
Username
Role
Active
Profile
Edit
Chatter Expert
Chatter
chatty.00dg80000019lxveau.zn9rtlred5jil@chatter.salesforce.com
Chatter Free User
Edit
CS, Marka Bandu
mcs
markabanducs@gmail.com
Courier Admin
Courier Admin
Edit
E, Manoj
me
manoj@gmail.com
Branch Manager
Branch Manager
Edit
Kumar, Madhan
mkuma
madhankumar@gmail.com
Delivery Agent
Delivery Agent
Edit
P, Manogar
mp
manogarff102@gmail.com
Customer Support
Customer Support
Edit
Team, Manogar
MP
manogarff@brave-unicorn-vksdbj.com
System Administrator
Edit
User, Integration
integ
integration@00dg80000019lxveau.com
Analytics Cloud Integration User
https://brave-unicorn-vksdbj-dev-ed.trailblaze.my.salesforce-setup.com/lightning/setup/ManageUsers/home
Type here to search
WhatsApp
Users | Salesforce - ...
ENG
IN
6:37 PM
3/6/2026

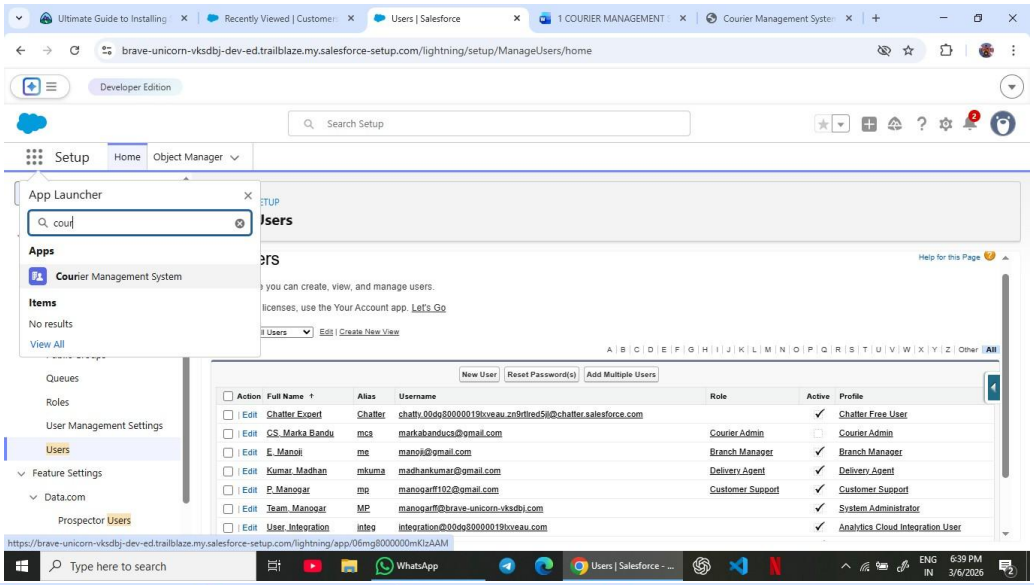
Ultimate Guide to Installing
Recently Viewed | Customer
Users | Salesforce
1 COURIER MANAGEMENT
Courier Management Syste
brave-unicorn-vksdbj-dev-ed.trailblaze.my.salesforce-setup.com/lightning/setup/ManageUsers/home
Developer Edition
Search Setup
Setup
Home
Object Manager
App Launcher
cour
Apps
Courier Management System
Items
No results
View All
Queues
Roles
User Management Settings
Users
Feature Settings
Data.com
Prospector Users
Help for this Page
you can create, view, and manage users.
licenses, use the Your Account app. Let's Go
Edit | Create New View
New User
Reset Password(s)
Add Multiple Users
Action
Full Name
Alias
Username
Role
Active
Profile
Chatter Expert
CS, Marka Bandu
E, Manoji
Kumar, Madhan
P, Manogar
Team, Manogar
User, Integration
Chatter Free User
Courier Admin
Branch Manager
Delivery Agent
Customer Support
System Administrator
Analytics Cloud Integration User
Type here to search
WhatsApp
Users | Salesforce - ...
ENG IN
6:39 PM
3/6/2026

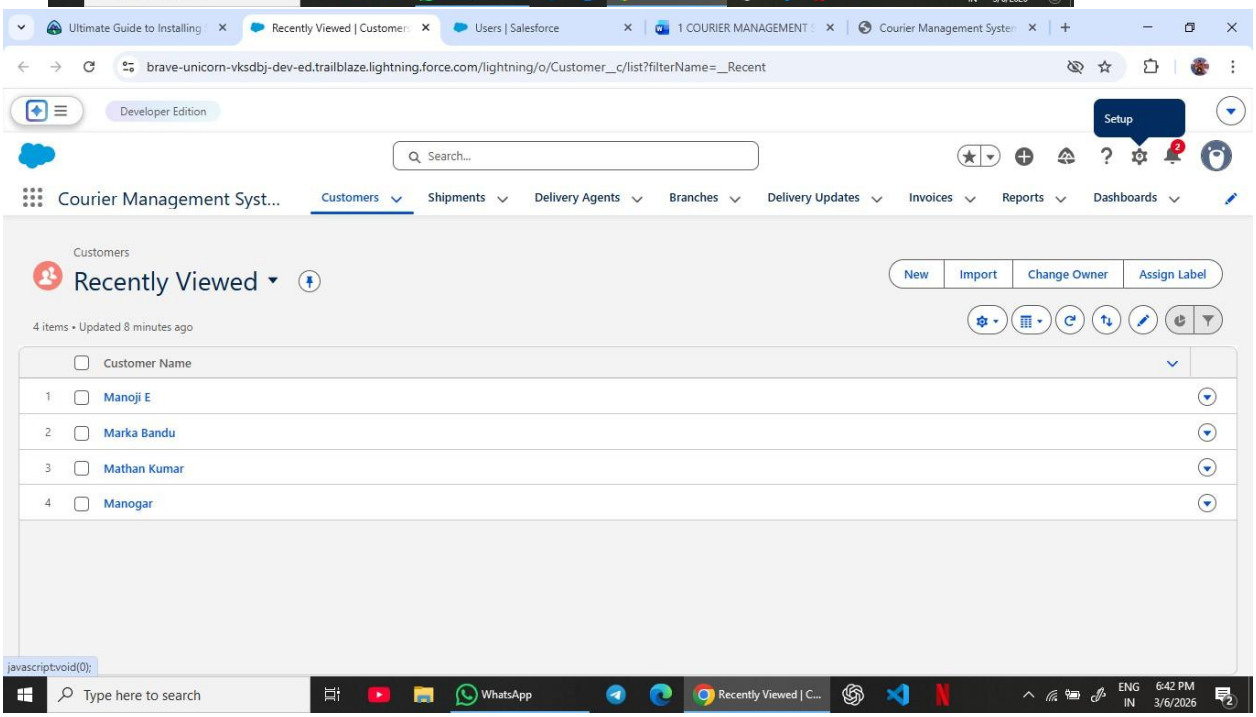
Ultimate Guide to Installing
Recently Viewed | Customer
Users | Salesforce
1 COURIER MANAGEMENT
Courier Management Syste
brave-unicorn-vksdbj-dev-ed.trailblaze.lightning.force.com/lightning/o/Customer__c/list?filterName=__Recent
Developer Edition
Setup
Search...
Courier Management Syst...
Customers
Shipments
Delivery Agents
Branches
Delivery Updates
Invoices
Reports
Dashboards
Customers
Recently Viewed
New
Import
Change Owner
Assign Label
4 items • Updated 8 minutes ago
Customer Name
1 Manoji E
2 Marka Bandu
3 Mathan Kumar
4 Manogar
javascript:void(0);
Type here to search
WhatsApp
Recently Viewed | C...
ENG IN
6:42 PM
3/6/2026

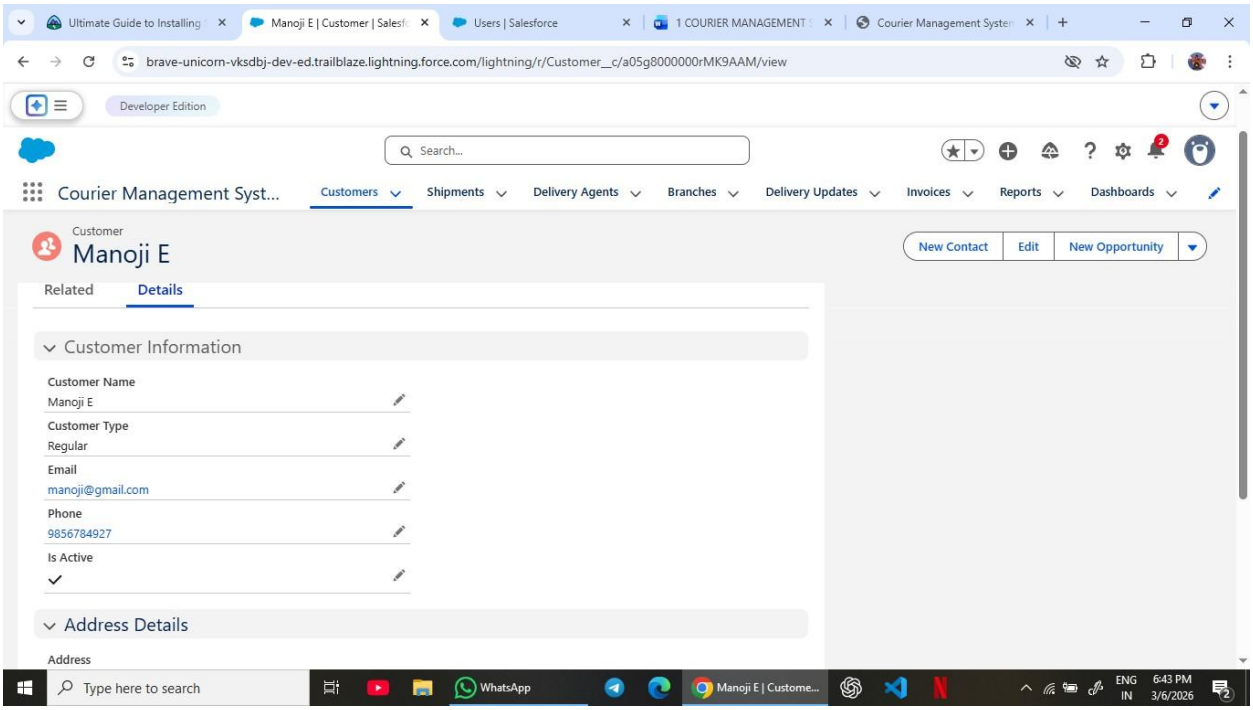
Ultimate Guide to Installing
Manoji E | Customer | Salesfo
Users | Salesforce
1 COURIER MANAGEMENT
Courier Management Syste
brave-unicorn-vksdbj-dev-ed.trailblaze.lightning.force.com/lightning/r/Customer__c/a05g8000000rMK9AAM/view
Developer Edition
Search...
Courier Management Syst...
Customers
Shipments
Delivery Agents
Branches
Delivery Updates
Invoices
Reports
Dashboards
Customer
Manoji E
New Contact
Edit
New Opportunity
Related
Details
Customer Information
Customer Name
Manoji E
Customer Type
Regular
Email
manoji@gmail.com
Phone
9856784927
Is Active
Address Details
Address
Type here to search
WhatsApp
Manoji E | Custome...
ENG
IN
6:43 PM
3/6/2026

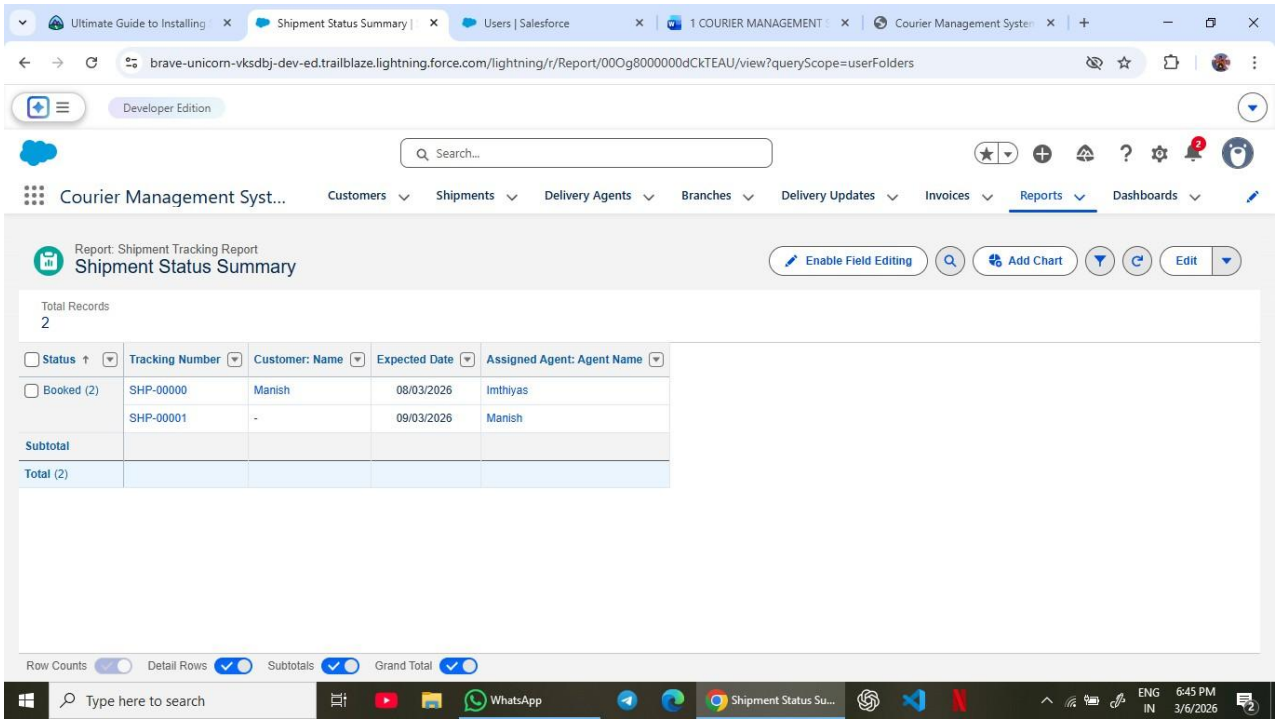
Ultimate Guide to Installing
Shipment Status Summary |
Users | Salesforce
1 COURIER MANAGEMENT
Courier Management Syste
brave-unicorn-vksdbj-dev-ed.trailblaze.lightning.force.com/lightning/r/Report/00Og8000000dCkTEAU/view?queryScope=userFolders
Developer Edition
Search...
Courier Management Syst...
Customers
Shipments
Delivery Agents
Branches
Delivery Updates
Invoices
Reports
Dashboards
Report: Shipment Tracking Report
Shipment Status Summary
Enable Field Editing
Add Chart
Edit
Total Records
2
Status
Tracking Number
Customer: Name
Expected Date
Assigned Agent: Agent Name
Booked (2)
SHP-00000
Manish
08/03/2026
Imthiyas
SHP-00001
-
09/03/2026
Manish
Subtotal
Total (2)
Row Counts
Detail Rows
Subtotals
Grand Total
Type here to search
WhatsApp
Shipment Status Su...
ENG
IN
6:45 PM
3/6/2026

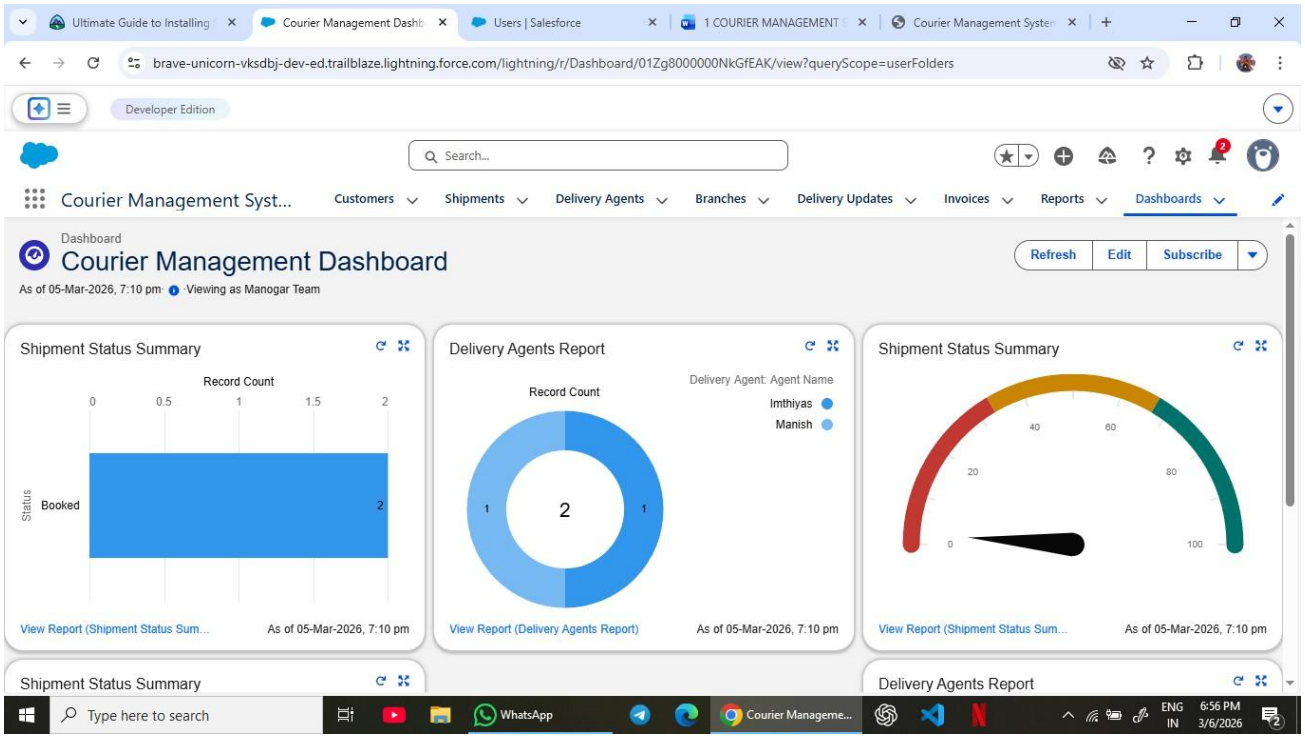

9. Conclusion

The Courier Management System successfully digitizes courier operations using Salesforce automation, improving efficiency, accuracy, and customer satisfaction.

10. FUTURE SCOPE

- Mobile tracking app
- GPS integration
- SMS notifications
- AI-based delivery optimization

11. APPENDIX

- Source Code: Salesforce Configuration
- Dataset: Salesforce Objects
- GitHub / Demo: Salesforce Developer Org

Thank You