Pradeep Kumar Yenni

Software Engineer Power BI

Pradeep.yenni@gmail.com

9966961919

Bangalore, India

www.linkedin.com/in/yenni-pradeep-kumar

- Versatile Software Engineer with **2+ years** of Progressive IT experience. **2 Years' Experience in BI Development.**
- Providing data- driven solutions and developing **Power BI reporting** and **insights**.

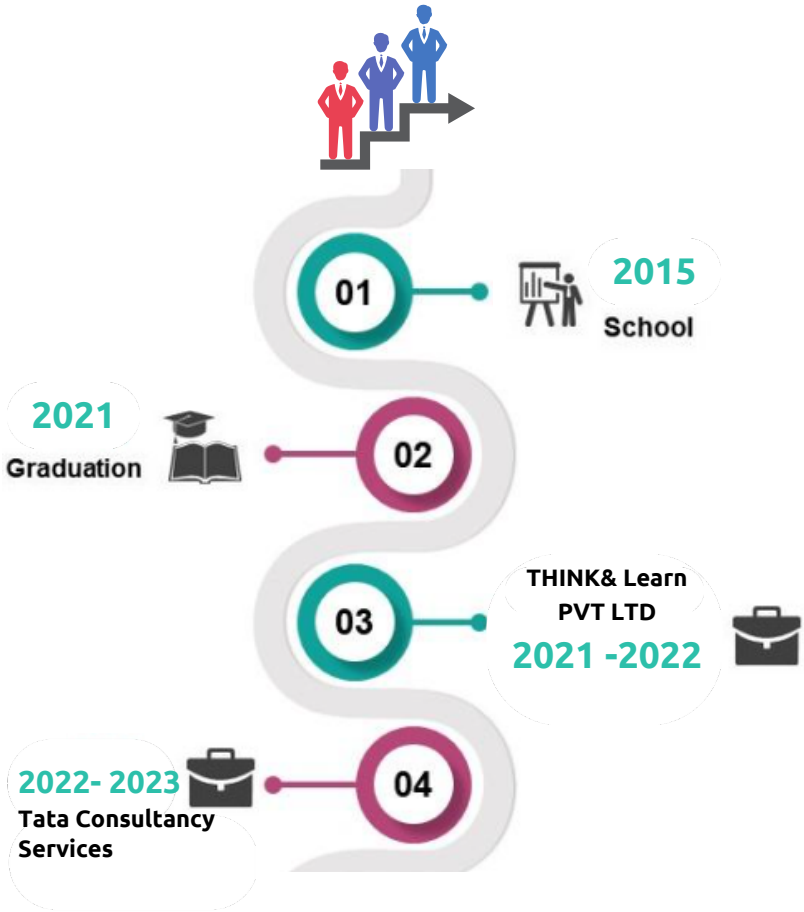

SKILLS

- Microsoft Power BI Desktop Power BI
- Power BI Service
- Power Query Editor
- Data Modeling
- Data Warehouse
- Data Analysis Expression
- SSAS
- Microsoft SQL Server (SSMS)
- Snowflake Databases
- Azure Data Factory
- ETL Transformations
- Data Visualization
- Management skills

PROFESSIONAL EXPERIENCE

Worked in **Tata Consultancy Services** as **Data Analyst** from **MAY 2022** to **OCT 2023**

Worked in **Think & Learn Pvt Ltd.** as Business devlopment Associate from **DEC 2021** to **FEB 2022**

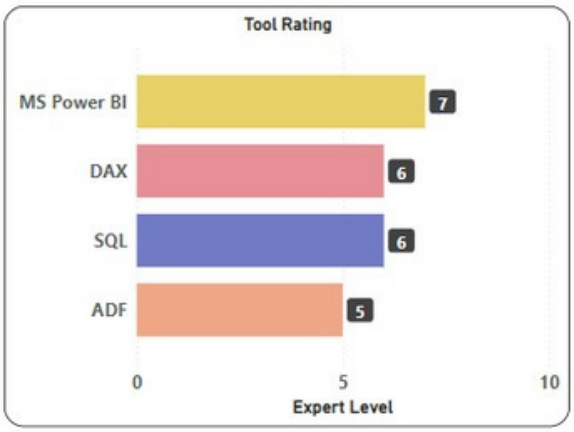

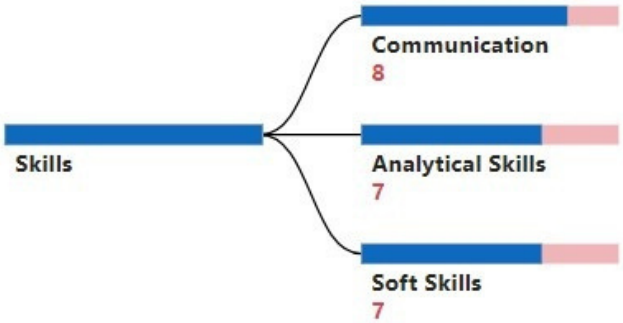

Certifications

- **Microsoft Certified: Azure Administrator Associate**
- **Microsoft Certified: Power BI Data Analyst Associate**

Project Details

Project 1#

Client : GlaxoSmithKline (GSK)
Duration : June 2022 to October 2023
Role : Data Analyst

To oversee Global Sales Performance and Market Penetration for various pharmaceutical products, we developed a series of Power BI reports that provide in-depth analysis of sales data across regions. These reports help identify high-performing markets, assess the effectiveness of sales strategies, and track drug performance trends over time, ensuring informed decision-making and strategic planning across international markets.

- Good understanding of **SDLC** Methodologies. I developed and maintained key sales performance **dashboards** at GSK, helping to drive data-driven decision-making across global markets.
- With a solid foundation in **Power BI** and data analytics, My expertise in **data visualization**, combined with a deep understanding of business needs, enabled me to create **insightful reports** that enhanced sales strategies and market analysis.
- I specialized in intuitive dashboards featuring various representations like **bar charts**, **geographical maps**, **and line and scatter charts**, ensuring complex information was presented clearly and impactfully.
- Understanding the **data modelling** and maintaining the relationship. Define business logic by adding **DAX calculation** like **Aggregation, logical, Filter, Statistical, Relational and Date and Time.**
- Created **Drill** through, Drill down and **Bookmarks** in power BI report for detailed, and user-friendly reports.
- Configured Power BI Gateways to keep the dashboards and reports up to date by **scheduling Refresh**. Implemented **RLS (Row Level Security)** for the Reports.
- Created reports and dashboards and published them on service.
- My collaborative approach and attention to detail have been instrumental in delivering impactful solutions, ensuring alignment with GSK's strategic objectives while optimizing business outcomes.

Project 2#

Client : Think & Learn pvt Ltd.
Duration : DEC 2021 to FEB 2021
Role : Business Development Associate

The Business Development team consists of professionals with expertise in market research, data analysis, and relationship management, dedicated to implementing strategies that drive significant sales growth and enhance customer engagement. Through comprehensive market research, we identify emerging business opportunities and provide insights that support strategic planning. Our collaborative efforts with cross-functional teams ensure the cohesive execution of objectives, while data-driven recommendations improve targeting and marketing strategies, fostering a culture of informed decision-making throughout the organization.

- Assisted in creating and implementing business development strategies that resulted in a significant increase in sales and revenue growth, contributing to the overall success of the organization.
- Conducted comprehensive market research to identify emerging business opportunities and target markets, providing valuable insights that aided in strategic planning and decision-making.

- Analyzed data using Excel and LeadSquared, generating reports that informed marketing strategies and operational improvements, thereby driving business growth and performance.
- Developed and maintained strong relationships with key stakeholders and clients, enhancing customer engagement, retention, and satisfaction.
- Collaborated with cross-functional teams, including marketing, sales, and product development, to align business goals and objectives, ensuring cohesive execution of strategies.
- Implemented data-driven recommendations based on analysis of customer behavior and market trends, leading to improved targeting and personalized marketing efforts.
- Monitored and evaluated the effectiveness of business strategies and initiatives through key performance indicators (KPIs), adjusting tactics as needed to maximize impact.
- Facilitated workshops and presentations to communicate insights and strategies to stakeholders, fostering a data-driven culture within the organization.

EDUCATION

College : **GMR Institute Of Technology**
Duration : **JULY 2017 to AUGUST 2021**
Specialization : **Bachelor of Technology in Information Technology (BTech IT)**

- **Broad IT Knowledge**: Acquired a comprehensive understanding of information technology principles, including programming, networking, database management, and system administration.
- **Specialized IT Expertise**: Completed a Bachelor of Technology in Information Technology, focusing on software development, data structures, algorithms, and cloud computing technologies.
- **Effective Communication**: Enhanced communication skills through presentations, reports, and group discussions, enabling clear articulation of complex technical concepts to diverse audiences.
- **Team Collaboration**: Collaborated effectively on various group projects, leveraging diverse skill sets to achieve common objectives and foster a productive team environment.