# The AI Trust Misalignment Problem

Users frequently miscalibrate their trust in AI-generated outputs. In simulated interaction scenarios (n=15), two recurring behavioral patterns emerged:

---

### Overtrust

Accepting incorrect responses without verification

### Undertrust

Doubting accurate responses and over-verifying

### Calibrated Trust

Trust aligned with actual system performance

---

This misalignment introduces decision risk, reduces efficiency, and limits sustainable AI adoption.

Made with GAMMA

# Behavioral Patterns in AI Interaction

Based on structured AI interaction simulations (n=15 scenarios), three recurring patterns emerged:

### Authority Bias — Overtrust

Users trust confidently worded responses, even when factual accuracy is low.

### Verification Fatigue — Undertrust

Repeated manual checking reduces efficiency and long-term trust.

### Accuracy-Trust Mismatch — Calibrated Trust Needed

Perceived confidence does not reliably signal actual correctness.

These patterns indicate that interface signals and workflows must support trust calibration, not just increase perceived confidence.

Made with GAMMA

# Root Causes of Trust Miscalibration

A concise breakdown of cognitive and system-level drivers that lead to mismatched trust in AI systems.

---

## Cognitive Drivers

- Overreliance on confident tone
- Limited visibility into uncertainty
- Lack of explainability cues

## System Design Gaps

- No probabilistic confidence display
- No contextual risk signaling
- No structured verification support

---

Key concepts: Overtrust — users accept incorrect output due to confident presentation; Undertrust — users ignore accurate outputs; Calibrated Trust — alignment of system confidence with accuracy.

Made with GAMMA

# Identifying the Trust Gap

The core problem lies in the disparity between a user's perceived reliability of the AI and the AI's actual reliability in different contexts.

---

## User's Perceived Trust

- Often influenced by confident language, polished presentation, and heuristic cues
- Perceived reliability may be inflated by tone
- Limited visibility into uncertainty or limitations

## AI's Actual Reliability

- Depends on data quality, context, and measurable performance metrics
- Performance varies across tasks and domains
- Often requires verification and probabilistic indicators

---

## Impact

- Increased decision risk
- Reduced enterprise confidence
- Slower responsible AI adoption

Made with GAMMA

# Trust Calibration UX Framework

A four-layer UX approach to align user trust with actual system performance.

### Layer 1 – Confidence Visibility

Display probabilistic confidence score below each response

### Layer 2 – Uncertainty Signaling

Highlight low-confidence outputs with subtle warnings

### Layer 3 – Source Attribution

Attach verifiable references directly beneath AI responses

### Layer 4 – Contextual Risk Prompt

Trigger verification suggestions for high-stakes queries

These layers work together to transform AI from a perceived authority into a transparent decision-support system.

Made with GAMMA

# Interface Comparison: Blind Trust vs Calibrated Trust

## Current AI UI

- Overtrust Pattern
- Authoritative tone
- No uncertainty cues
- No transparency
- No verification support

## Proposed UX

- Calibrated Trust Pattern
- Confidence meter visible
- Contextual warning badge
- Linked references
- Verification prompt

The proposed UX shifts from blind reliance to informed decision-making.

Made with GAMMA

# Product & Business Impact

## Product Impact

- Reduced overtrust errors
- Improved decision confidence
- Better user retention
- Increased feature adoption

## Business Impact

- Increased enterprise trust
- Alignment with Responsible AI standards
- Reduced reputational risk
- Competitive differentiation

Trust calibration is a strategic differentiator for enterprise AI adoption.

Made with GAMMA

# Enterprise Integration Potential

This trust calibration framework can be integrated into enterprise AI ecosystems such as Microsoft Copilot to enhance decision reliability.

---

### Code Suggestions

Contextual confidence scoring for code suggestions in Copilot for Visual Studio

### Data Analysis

Reliability indicators in data analysis summaries for Excel and Power BI

### Document Workflows

Risk-sensitive cues in document drafting and creative workflows for Microsoft 365

---

By embedding calibrated trust signals at the interaction layer, enterprise AI systems can move from assistive tools to dependable collaborators.

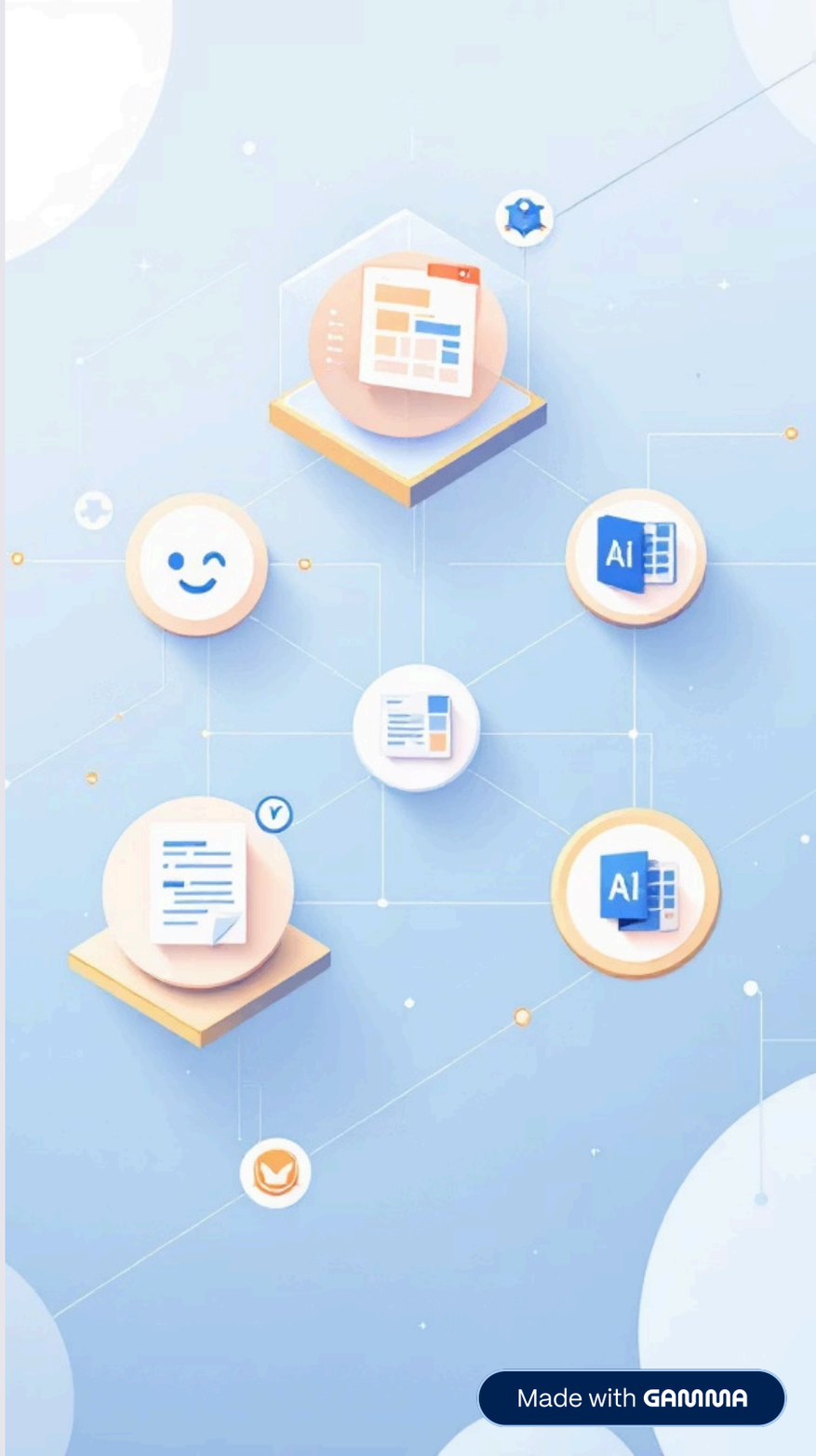


Made with GAMMA

# Designing for Responsible AI Adoption

AI adoption depends not only on model capability but on calibrated user trust.

---

Designing transparency mechanisms such as confidence indicators and uncertainty signaling enables:

**Reduced overtrust risk**

**Improved verification behavior**

**Sustainable long-term adoption**

---

Calibrated trust transforms AI from a perceived authority into a transparent decision-support system.

This is not just a UX improvement—it's a strategic imperative for responsible AI deployment.

Made with GAMMA

# Conclusion: From Blind Trust to Calibrated Intelligence

AI systems do not fail solely due to inaccuracy — they fail when user trust is misaligned with system capability.

This study demonstrates that trust calibration is a design challenge, not just a technical one.

By introducing structured transparency mechanisms — confidence visibility, uncertainty signaling, and contextual verification prompts — AI systems can:

Reduce overtrust-related decision risk

Minimize unnecessary verification fatigue

Strengthen long-term enterprise adoption

Designing for calibrated trust transforms AI from a perceived authority into a reliable decision-support partner.

## Calibrated trust is the foundation of responsible and scalable AI adoption.

This framework is adaptable to enterprise AI environments such as Microsoft Copilot, supporting responsible AI deployment at scale.

Made with GAMMA