INTEGRUM

Suhas S. Bhise
B.E.Civil, Chartered Engineer
Government Registered Valuer
+91 9823483949/ 9503411227
www.integrumpropertyservices.in
integrumpropertyservices@gmail.com
suhas141@gmail.com

Ref: PSB/2293 **Date : 11 March 2026**

To,
M/s PROPXPARTNERS PRIVATE LIMITED
67-B, Gopal Mansion CHS LTD, Guru Nanak Marg, Opp Kooper Chimani,
Bandra West, Mumbai, Mumbai Suburban, Mumbai, Maharashtra, 400072

Subject :- Market Value of Shop No. 1 & 5, Chaandrai Icon, Final Plot No. 6, TPS-02, Somwar Peth, Haveli, Pune 411011

Dear Sir,

Based on the instructions received from you, we have visited the property at following location and perused the documents given to us by you as mentioned in our report. Please find attached the Valuation report of the following details of the property.

Name of the Client	M/s PROPXPARTNERS PRIVATE LIMITED
Address of the property	Shop No. 1 & 5, Chaandrai Icon, Final Plot No. 6, TPS-02, Somwar Peth, Haveli, Pune 411011
Market Value	₹ 5,85,88,452.00 Rupees Five Crores Eighty Five Lakhs Eighty Eight Crores Five Hundred Only
Government Guideline Value	₹ 1,64,26,756.28 Say ₹ 1,64,26,800.00 Rupees One Crore Sixty Four Lakhs Twenty Six Thousand Eight Hundred Only

This letter has 8 pages of valuation report. We are also returning the documents provided by you. Kindly acknowledge receipt of the same.

Thanking you,

Yours Sincerely,

SSBhise

SUHAS SATISH BHISE
INTEGRUM
CAT 365/46 OF 2021-22
GOVERNMENT APPROVED VALUER

Er. Suhas S. Bhise,
B.E.Civil, Government Registered Valuer
Chartered Engineer

VALUATION REPORT

With reference to instructions from you we have visited the subject site on **11 March 2026**
Details of which are mentioned below:

1	Name of the Client	M/s PROPXPARTNERS PRIVATE LIMITED
2	Nature of Ownership	Company Ownership
3	Purpose of Valuation	Self Information
4	Address of the Property	Shop No. 1 & 5, Chaandrai Icon, Final Plot No. 6, TPS-02, Somwar Peth, Haveli, Pune 411011
5	Nearby Landmark	KEM Hospital
6	Internal Composition	Shop - 2Nos
7	Municipal Limits	Pune Municipal Corporation
8	Amenities & specifications	Parking, Security & Compound Wall
9	Area calculations	As per Area Statement, Sanctioned Plan, Commencement & MAHARERA Certificate provided to us by the client, total area of Shop No. 1 & 5, Chaandrai Icon, Final Plot No. 6, TPS-02, Somwar Peth, Haveli, Pune 411011

Description	Carpet Area(SQM)	Carpet Area(SFT)
Shop No. 1	70.86	762.74
Shop No. 5	38.00	409.03

We have considered **Carpet Area*** as per document copies given to us for this valuation exercise.

* Regarding area, there are different terminologies in vogue in the real estate market e. g. Carpet Area, Built-up Area (BUA) Super Built-up Area (SBUA) Saleable Area etc. For the same property, per SFT rate is different depending upon for what type of area the rate is specified. The only measurable area is carpet area whereas the Built-up Area (BUA) or Super Built-up Area (SBUA) etc. area 'Calculated Area'. Using a factor called 'Loading Factor' (Percentage Increase), the Carpet Area is inflated to get the Built-up Area or Super Built-up Area or Saleable Area for particular premises.

Now under RERA (The regulatory body to control such a loading factor), has asked that transactions be made on carpet area, whereas for computation of Stamp Duty, there is loading factor of 20% on carpet area hence area defers from authority to authority and state to state. Generally the loading factor is related to amenities provided in a particular project. Under such circumstances, the valuer's job becomes very challenging. The Market Rate obtained during local enquiry for neighbouring properties, could be on Carpet Area or Built-up Area or Super Built-up Area basis. Thus the rates obtained in Local enquiry are generally NOT applicable directly to the 'subject property'. In recent transactions there are instances of sale at lump-sum price of flats/properties.

10	Year of Construction	Under Construction
11	Age of the Building	0
12	Future estimated Life of the Building	60 Years The remaining economic life is approximately based on nature of RCC construction and is based on our opinion. The assessment and the estimation of residual economic life are based on visual observation and subject to periodic maintenance.
13	Government Guideline Rate	For Stamp Duty purpose in the year **2025-2026**, the Government of Maharashtra has fixed the guideline rate in **Somwar Peth** area for **Shop** is ₹ 1,37,180 SQM i.e. ₹ 12,744 SFT

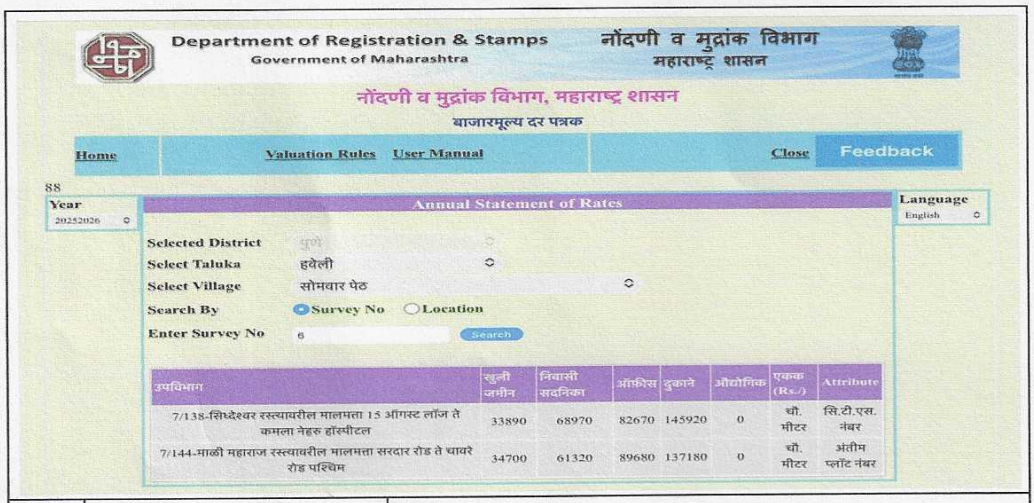

Department of Registration & Stamps
Government of Maharashtra
नोंदणी व मुद्रांक विभाग
महाराष्ट्र शासन

नोंदणी व मुद्रांक विभाग, महाराष्ट्र शासन
बाजारमूल्य दर पत्रक

Home | Valuation Rules | User Manual | Close | Feedback

88
Year 20252026
Annual Statement of Rates
Language English

Selected District पुणे
Select Taluka हवेली
Select Village सोमवार पेठ
Search By Survey No / Location
Enter Survey No 6 Search

उपविभाग	खुली जमीन	निवासी सदनिका	ऑफीस	दुकाने	औद्योगिक	एकक (Rs./)	Attribute
7/138-शिवदेश्वर रस्त्यावरील मालमत्ता 15 ऑगस्ट लॉज ते कमला नेहरु हॉस्पीटल	33890	68970	82670	145920	0	चौ. मीटर	सि.टी.एस. नंबर
7/144-माळी महाराज रस्त्यावरील मालमत्ता सरदार रोड ते चायरे रोड पश्चिम	34700	61320	89680	137180	0	चौ. मीटर	अंतीम प्लॉट नंबर

14	Method Adopted for Valuation/Market Value as on date of inspection	**Market Approach** The real estate market in India lacks transparency as the market is largely fragmented with limited availability of authentic, credible and reliable data with respect to market transactions. The actual transaction value may be significantly different from the value that is documented on official transaction. We believe that market survey amongst actual sellers, brokers, developers and other participants could give a fair representation of market trends and hence this valuation is based on that verbal market survey of the real estate market in the subject area. As per verbal information/data gathered from estate agents, property dealers, local builders, etc. reveals that market rate of similar **Commercial Shops**, which are in vicinity of subject property, are in the range of **Rs 49500/- per SFT to Rs. 50500/- per SFT** on **Carpet Area Basis.** However, based on the overall developments in surrounding area, site inspection and based on location, access to **Moledina Road,** quality of construction & specifications of building, age & grade of building, sale instances in the vicinity we recommend rate of **Rs. 50000/- per SFT** on **Carpet** Area basis Therefore, the Market Value of **Subject Property** is estimated to be, Carpet Area(SFT) X Rate adopted (Rs./SFT) 1171.77 X 50000 ₹ 5,85,88,452.00 As the structure is reportedly is under construction, we have not considered depreciation for the subject property. Depreciation factor is calculated Considering 60 yrs as overall life of the RCC structure

Depreciation factor(Df)	0.00
Replacement Cost (Rs/ SFT) - RC	2596.71
Rate of Depreciation (RC x Df)	0.00

		Hence amount of depreciation Total Built-up Area(SFT) X Rate of Depreciation 1288.95 X 0.00 ₹ 0.00 Hence, Depreciated Market value is, = Market Value – Depreciation Amount ₹ 5,85,88,452.00 - 0 ₹ 5,85,88,452.00 Hence, Market value of Shop No. 1 & 5, Chaandrai Icon, Final Plot No. 6, TPS-02, Somwar Peth, Haveli, Pune 411011 is estimated to be **₹ 5,85,88,452.00** **Say ₹ 5,85,88,500.00** **Rupees Five Crores Eighty Five Lakhs Eighty Eight Crores Five Hundred Only**
As on the date of valuation, the subject properties are about 5% complete. The indicated value assumes 100% completion and receipt of the Occupancy Certificate.		

SSBhise

SUHAS SATISH BHISE
INTEGRA
CAT 365/46
OF
2021-22
GOVERNMENT APPROVED VALUER

Er. Suhas S. Bhise,
B.E.Civil, Government Registered Valuer
Chartered Engineer

Opinion on Value

Er. Suhas S. Bhise alongwith Client **Mr. Shubham Kothawade** has personally visited the site on **11 March 2026**

The valuation report given by us is based on independent market feedback and our overall knowledge and understanding of the real estate market. After taking various factors into consideration the valuation of subject property in our opinion as on date is estimated to be

Market Value	₹ 5,85,88,500.00

Declaration

1. We have no direct or indirect interest in the asset valued.

2. The information furnished in the report is true and correct to the best of our knowledge and belief. Valuation is 'our opinion' based on observations made by our executive in site visits, verbal/written information (without any further verification), gathered from various sources, web-sites, documents shown to us by the bank/borrower, specific interests created in the property, legal permissions obtained by the parties involved based on extant Govt. policies, DC Rules and bye-laws of Urban Local Body. We have assumed that the subject property has received appropriate clearances from appropriate local authorities and complies with development regulations. This valuation is valid only for the purpose mentioned in this report. And not valid to be used for any other purpose.

3. The valuation given as on date of valuation mentioned as above does not factor-in arrears related to any authority statutory & otherwise. Further valuation varies according to purpose, time, area of property, interests created in the property, demand & supply position of properties in market, change in Govt. policies, interest rates by banks, DC Rules by ULBs, Town Planning rules of State/Central Govt., technological obsolescence, depreciation of asset, structural stability of building, legal/ ownership issues in title of property, claims by third parties on the property unknown to us etc.

4. Please do not tamper with this report. In case any overwriting, the report would be considered null and void.

5. The Appraiser will not give testimony or appear in court because he or she made an appraisal of property in question, unless specific arrangements to do so have been made beforehand, or as otherwise required by law. Regardless of form of action, our total liability under this report is restricted maximum to amount of fees paid. Any claim under this will be entertained within a period of 15 days only from the date of report, after which no claim will be entertained and the company, its employees; signatories and directors will be free from any liability there under.

6. Detailed Legal or techno legal aspect of the property and legality/correctness of the documents, as well as Zone Certification viz. Agricultural, Industrial or Residential or any other reservation on the property or any kind of area measurement is not under the purview of this report. Hence, this valuation report should be read with the latest Title Clearance Report and Search Report of the Advocate. For the purpose of this valuation exercise we have assumed that subject property has a clear and marketable title and free from any legal and physical encumbrances, disputes, claims and other statutory liabilities. Valuation may be significantly influenced by adverse legal title or ownership, encumbrance. We reserve our right to modify our valuation/conclusion, should any issues be brought to our knowledge at the date.

7. We have no accountability towards bank or any third party, who is going to do transaction on the basis of our report. Nor we give any kind of guarantee/warranty that bank would or any third party would realize this price from the sale of assets valued by us.

8. Notwithstanding anything to the contrary, valuer, officers and executive shall not under any circumstance, accept any responsibility for detecting fraud or misrepresentation whether by management or employees of the client or third parties accordingly valuer will not be able in any way form or in connection with fraud or representation whether on the part of the client its agents or on the part of any other third party.

9. The user of the report while having acted on the basis of this report, is deemed to have read, understood and agreed to Valuer's standard terms and conditions of valuation (as mentioned above) and the assumption and limiting conditions mentioned in this report, notwithstanding any agreement signed or commitments given to clients.

Documents asked & received from Client:

As we know, we value the legal interests in the property. The legal interests are defined and articulated in the documents executed between the buyer and the seller. Therefore, to arrive at the value careful study of documents executed by the borrower viz. the chain of transfer of documents from the original owner to client, third party interests, if any, easement rights, prior charge on the property etc., is a must. We have therefore asked for following documents & the documents received are mentioned against the same.

Document	Status	Document Number	Description (Between/ Issued by)	Date
Area Statement	Yes		Jay Aeram & Associates	13-08-2025
MAHARERA Certificate	Yes	PM1260002500139	MAHARERA	26-06-2025
Sanctioned Plan & Regularization Certificate	Yes	CC/0287/25	Pune Municipal Corporation	23-04-2025
Title & Search Report	Yes		Adv Shivani R Shinde	17-04-2025

Hence, if all the documents asked for are provided by the client, then the valuation may change as interests in the property get clearly defined and articulated more specifically. In the absence of all the documents, we therefore limit our valuation exercise based on documents provided to us and this is major limitation to the valuation undertaken by us and we reserve our right to modify the valuation based on the documents provided at later stage.

A) Description :

1. The subject property under valuation is

Shop No. 1 & 5, Chaandrai Icon, Final Plot No. 6, TPS-02, Somwar Peth, Haveli, Pune 411011

2. Boundary details - Under Construction (Subject to Construction done as per Sanctioned Plan)

	Shop No. 1	Shop No. 5
North	By Staircase	By Passage
South	By Road	By Shop No. 4
East	By Shop No. 2	By Road
West	By Open Space	By Passage

3. The subject property has good connectivity of transportation via Roadways as well as the property is situated in close civic amenities i.e. Hospitals, Schools, Market, etc.

B) Assumptions:

1. Documents provided by Client, viz. Area Statement, Sanctioned Plan, Commencement & MAHARERA Certificate submitted to us are assumed to be authentic copies of the original.

2. The documented area is as per table below and has been considered for this valuation exercise, which is assumed to be the same as per Assignment deed.

Description	Built-up Area(SQM)	Built-up Area(SFT)
Shop No. 1	70.86	762.74
Shop No. 5	38.00	409.03

C) Remarks:

1. Please note that any existing charges, encumbrances, or liabilities on the property, such as mortgages, loans, or outstanding dues, have not been considered in the valuation of the said property. These matters are outside the scope of this report.

2. The recent economic reforms, specifically Demonetization, implementation of GST, and RERA, are anticipated to have a profound impact on the real estate market. In our opinion, these changes are likely to lead to a further decline in property prices. While the exact percentage decrease is difficult to quantify at this juncture, we advise that this potential price correction be taken into account when considering current property valuations.

3. In our opinion, the recent relaxation of FSI (Floor Space Index) norms across various zones is likely to lead to a substantial increase in property supply in the vicinity of the town/area. Unless this increased supply is matched by sufficient demand, we anticipate a downward pressure on property prices. While we cannot currently quantify the exact percentage decrease, we strongly advise that this potential near-future price correction be factored into the values estimated by us at current rates. This consideration is crucial to ensure that our valuations accurately reflect the evolving market dynamics.

4. We advise the client to obtain and submit the following essential documents before making any decision: Occupancy Certificate and Latest Search & Title Report. These documents are crucial for verifying the property's ownership, usage, and legitimacy.

D) Definition of Market Value (MV):

The MV obtained in this report is defined as, "the estimated amount for which an asset should exchange on the date of valuation between a willing buyer and a willing seller in an arm's length transaction after proper marketing wherein the parties had each acted knowledgeably, prudently and without compulsion". Therefore characteristics of MV are –

1. It is a free will sale;
2. It is an estimated amount and not a predetermined or an actual sale price;
3. It is time specific as on the given date;
4. It depends upon the 'purpose of valuation';
5. The buyer and seller are unrelated and are acting independently;
6. They both are well aware about the market conditions and usage of property;
7. The asset would be exposed to the market in the most appropriate manner to effect its disposal at the best possible price possible.

Location : 18.520224834575412, 73.86892598013173
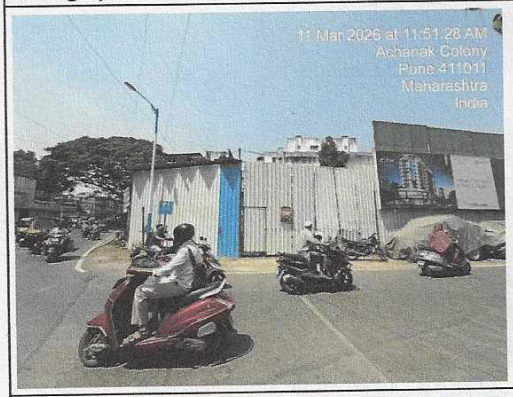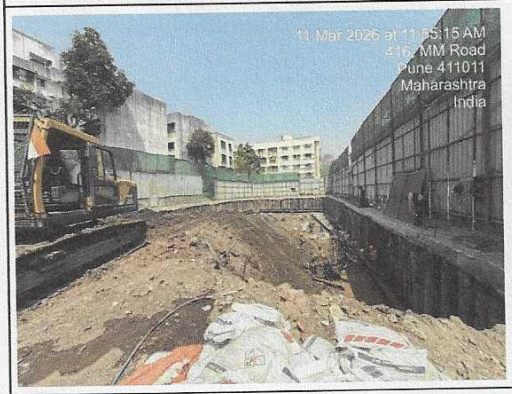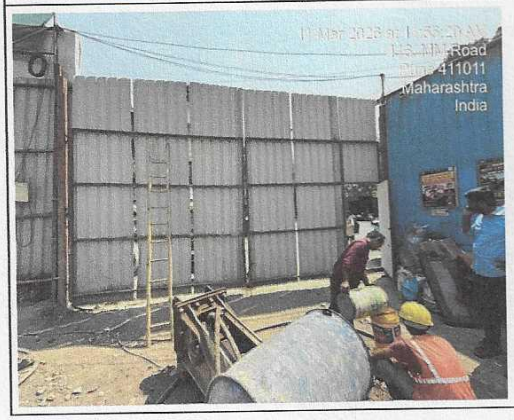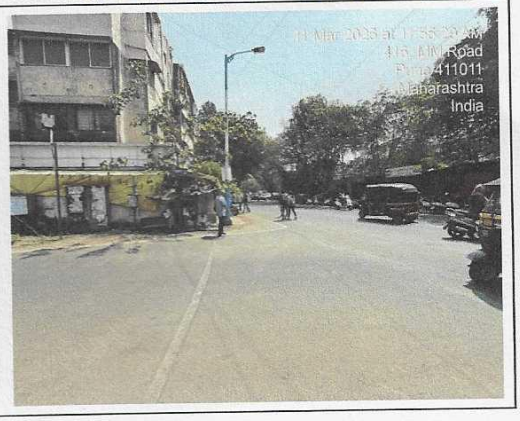
Photographs of the property