Week-7: Installation and Configuration of Apache Tomcat in Eclipse

Aim

To install and configure the Apache Tomcat server in Eclipse IDE for developing and deploying Java web applications.

Step 1: Download Apache Tomcat

- Open browser
- Go to official Apache Tomcat website
- Download **ZIP version**
- Extract to a folder (e.g., C:\apache-tomcat

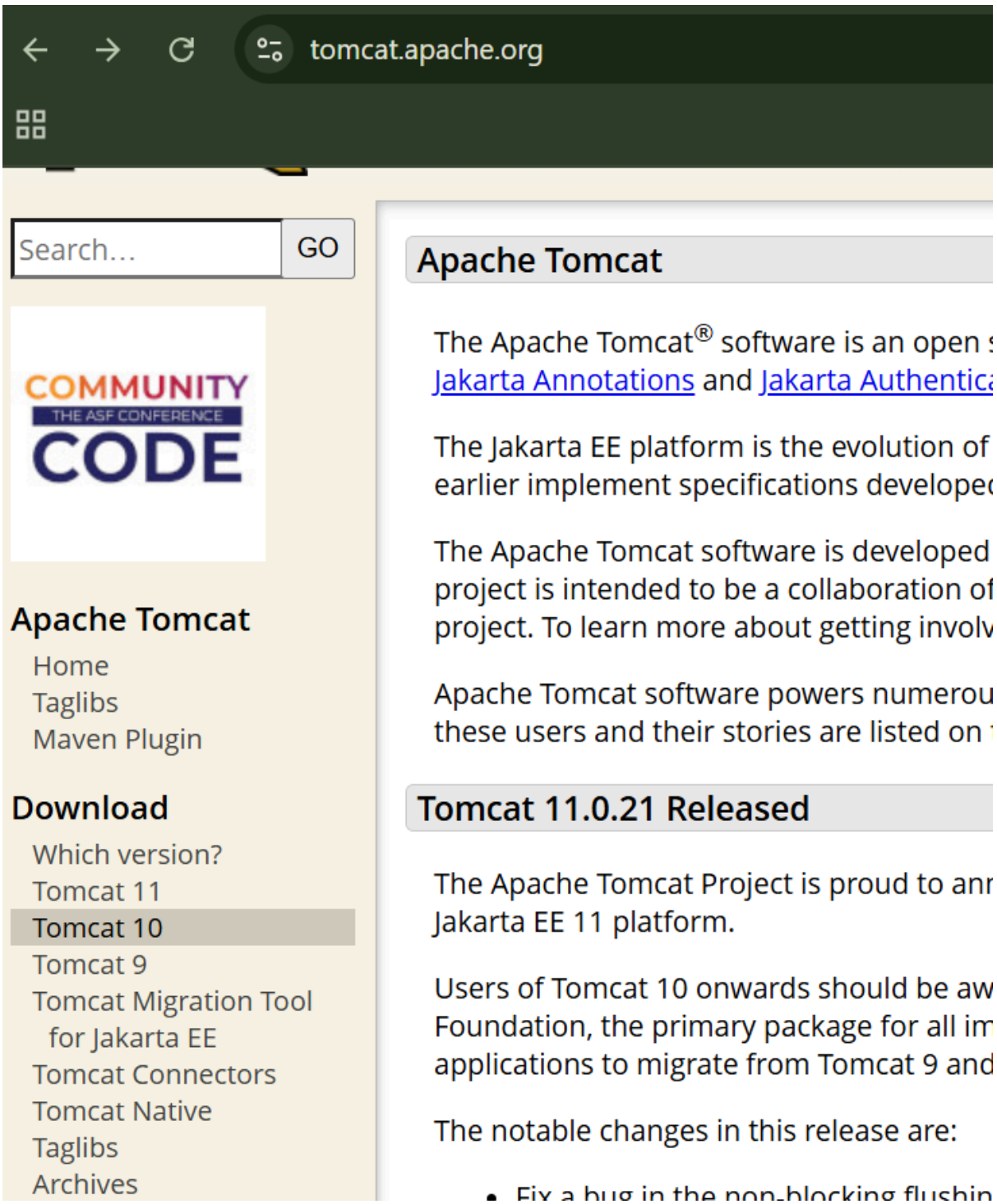

Select tomcat 10

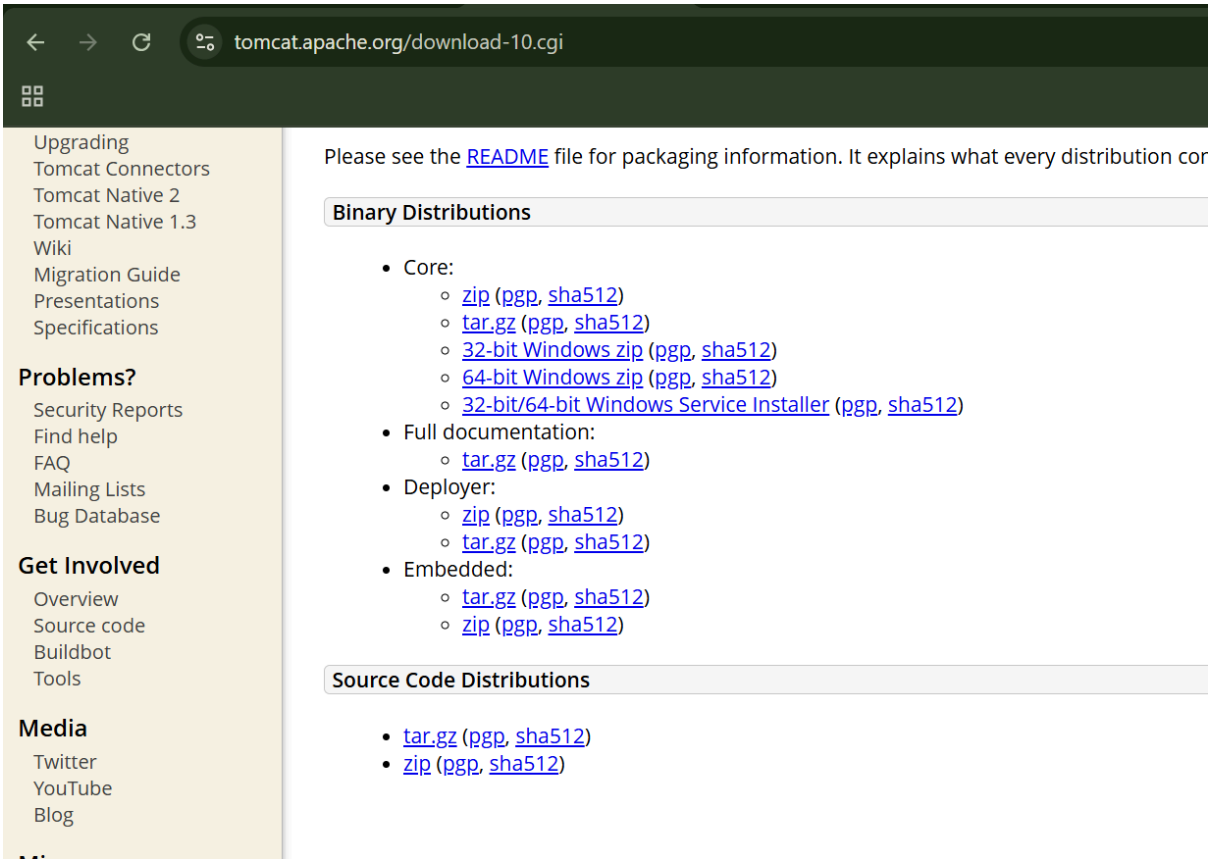

Select 32-bit/64-bit windows service installer

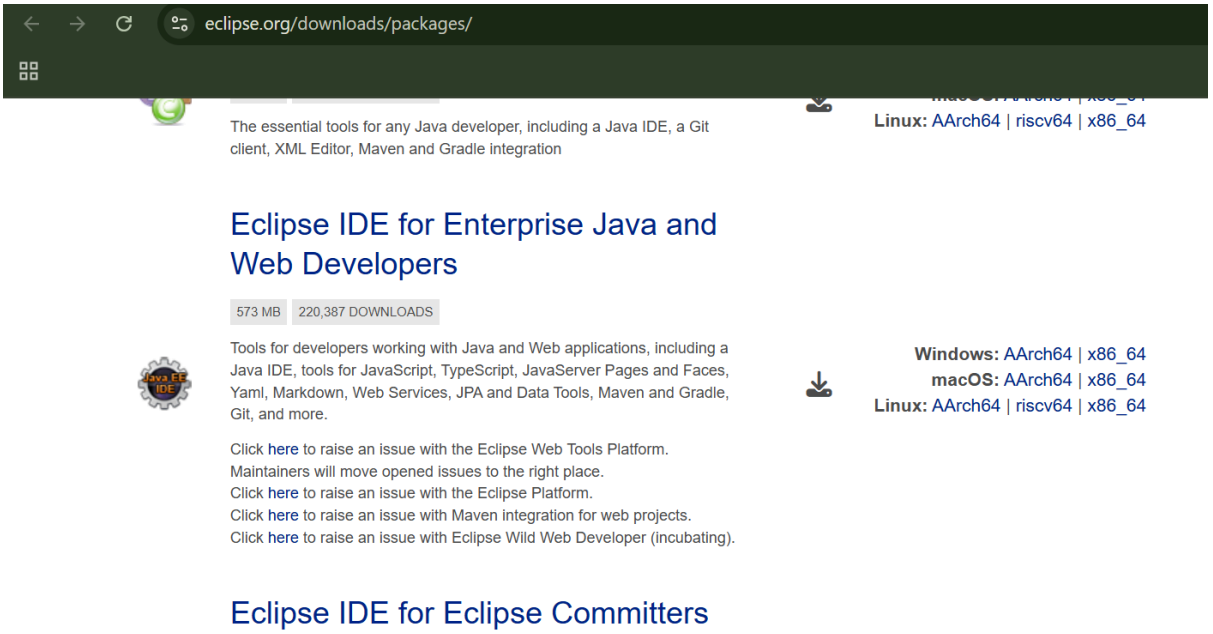

Install eclipse ide for enterprise java and web developers - x88_64
Then extract
A folder appears named eclipse

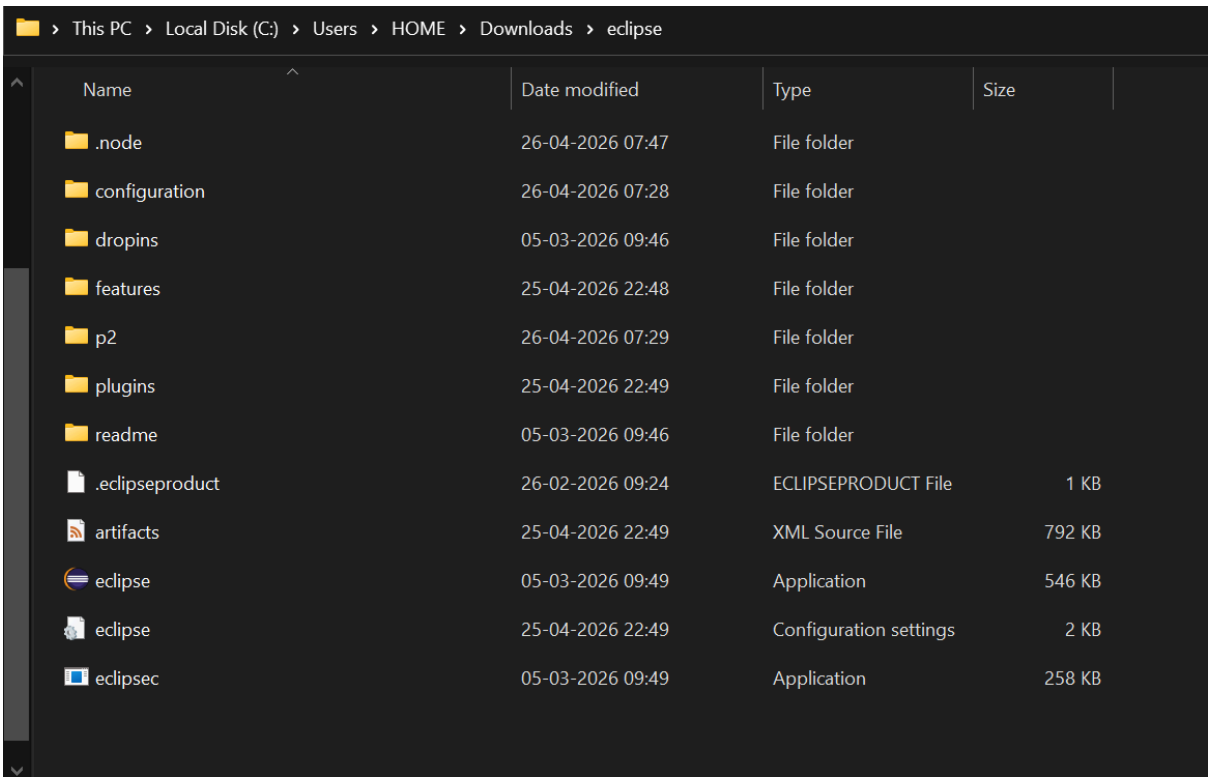

Click on eclipse application 546 kb one ..
Eclipse ide opens

Go to:
Window → Show View → Servers
Or
Go to:
Window → Show View → other -> Servers

If you dont find server folder do this :

Option 1: Install Server Adapter (Recommended – faster)

1. Go to:
   👉 Help → Eclipse Marketplace
2. Search:
   👉 **"Web Tools Platform"** or **"Server Tools"**
3. Install:
   - **Eclipse Web Developer Tools**
   - **Eclipse Java EE Developer Tools**
4. Restart Eclipse

Install via Eclipse Marketplace (simplest + reliable)

1. Go to:
   👉 Help → Eclipse Marketplace
2. Search:
   👉 **"Eclipse Enterprise Java and Web Developer Tools"**
3. Install it completely
   👉 (This installs ALL required components including Tomcat adapters)
4. Restart Eclipse

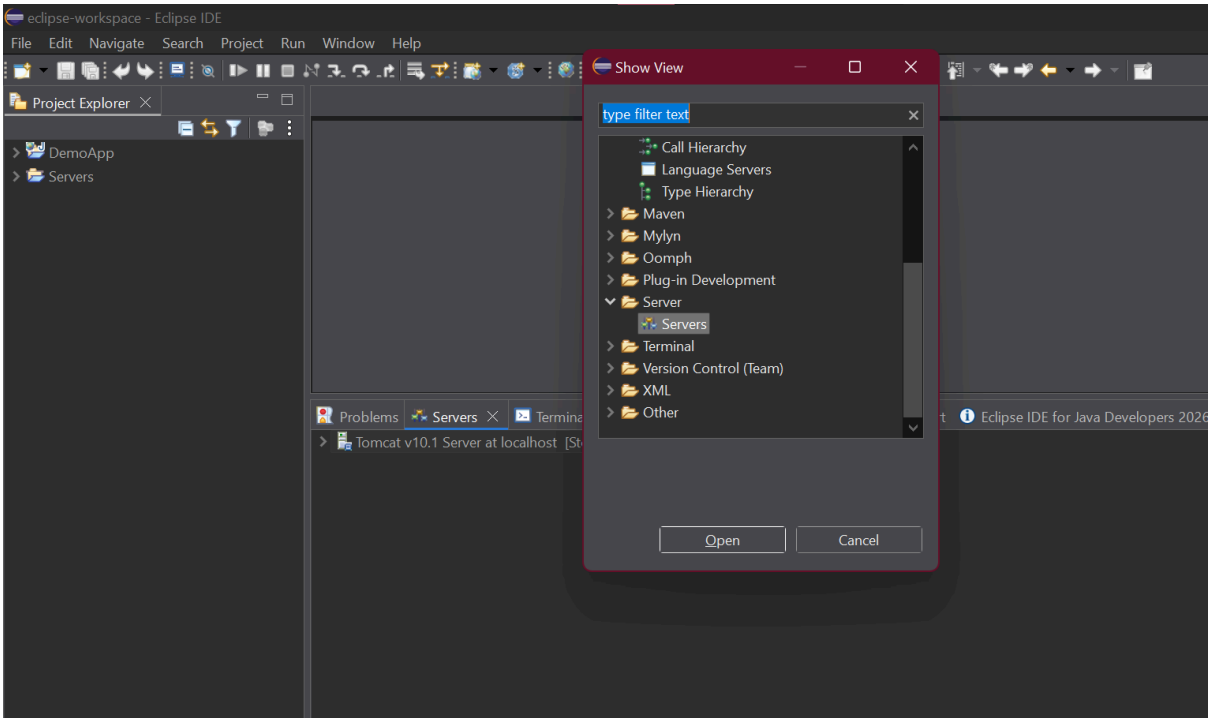

Click open the below screen appears

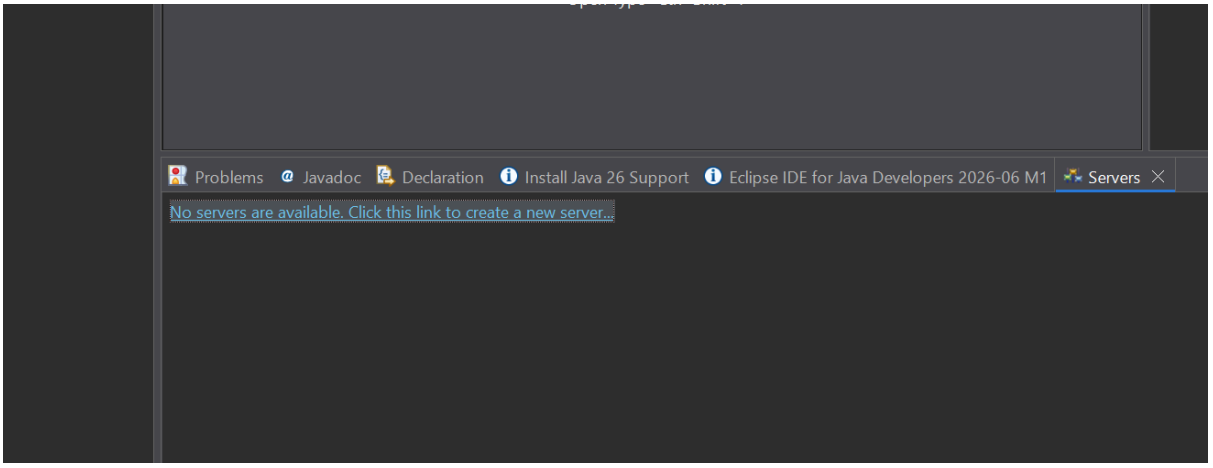

Right-click → **New** → **Server**

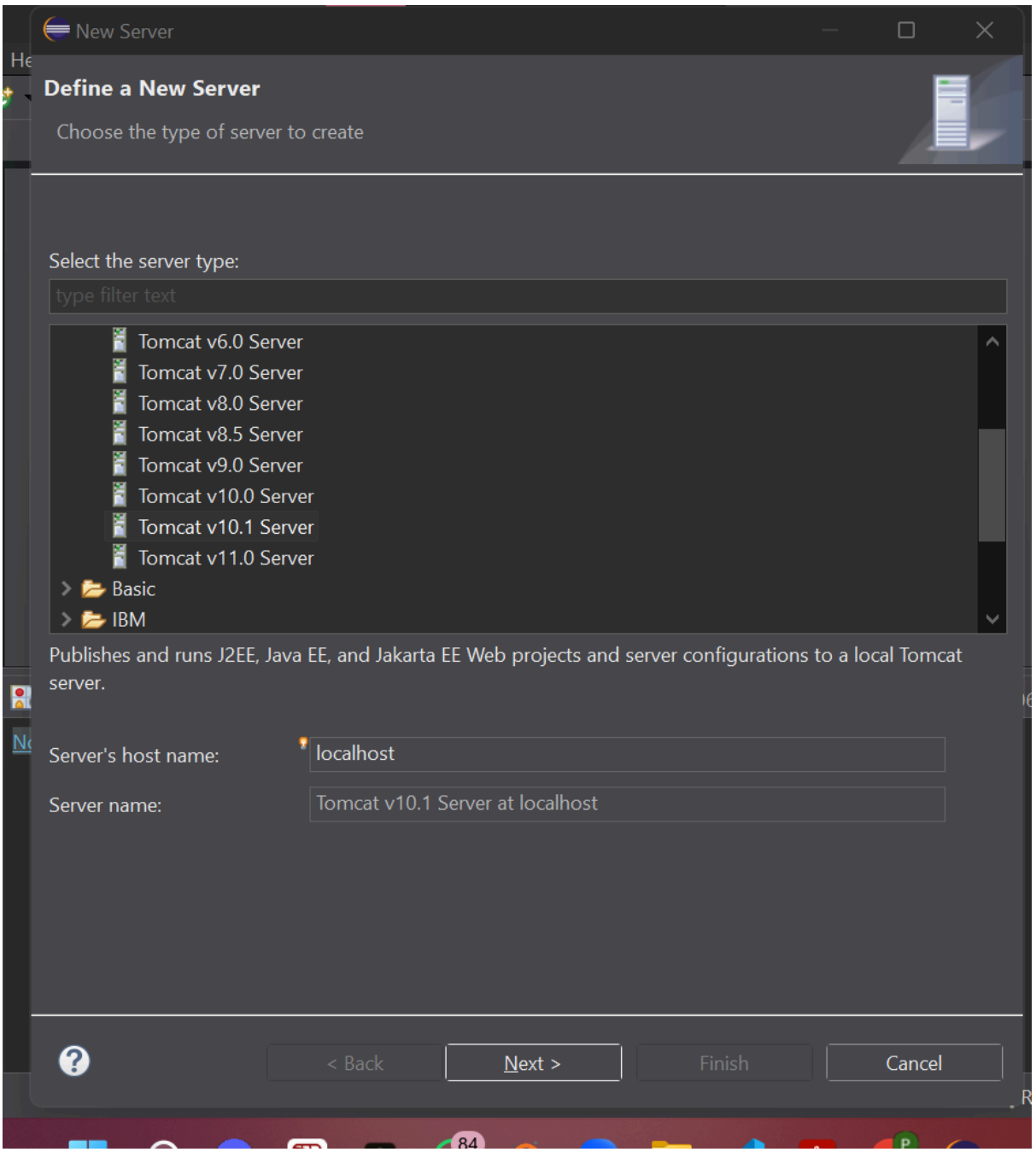
New Server
Define a New Server
Choose the type of server to create
Select the server type:
type filter text
Tomcat v6.0 Server
Tomcat v7.0 Server
Tomcat v8.0 Server
Tomcat v8.5 Server
Tomcat v9.0 Server
Tomcat v10.0 Server
Tomcat v10.1 Server
Tomcat v11.0 Server
Basic
IBM
Publishes and runs J2EE, Java EE, and Jakarta EE Web projects and server configurations to a local Tomcat server.
Server's host name:
localhost
Server name:
Tomcat v10.1 Server at localhost
< Back
Next >
Finish
Cancel

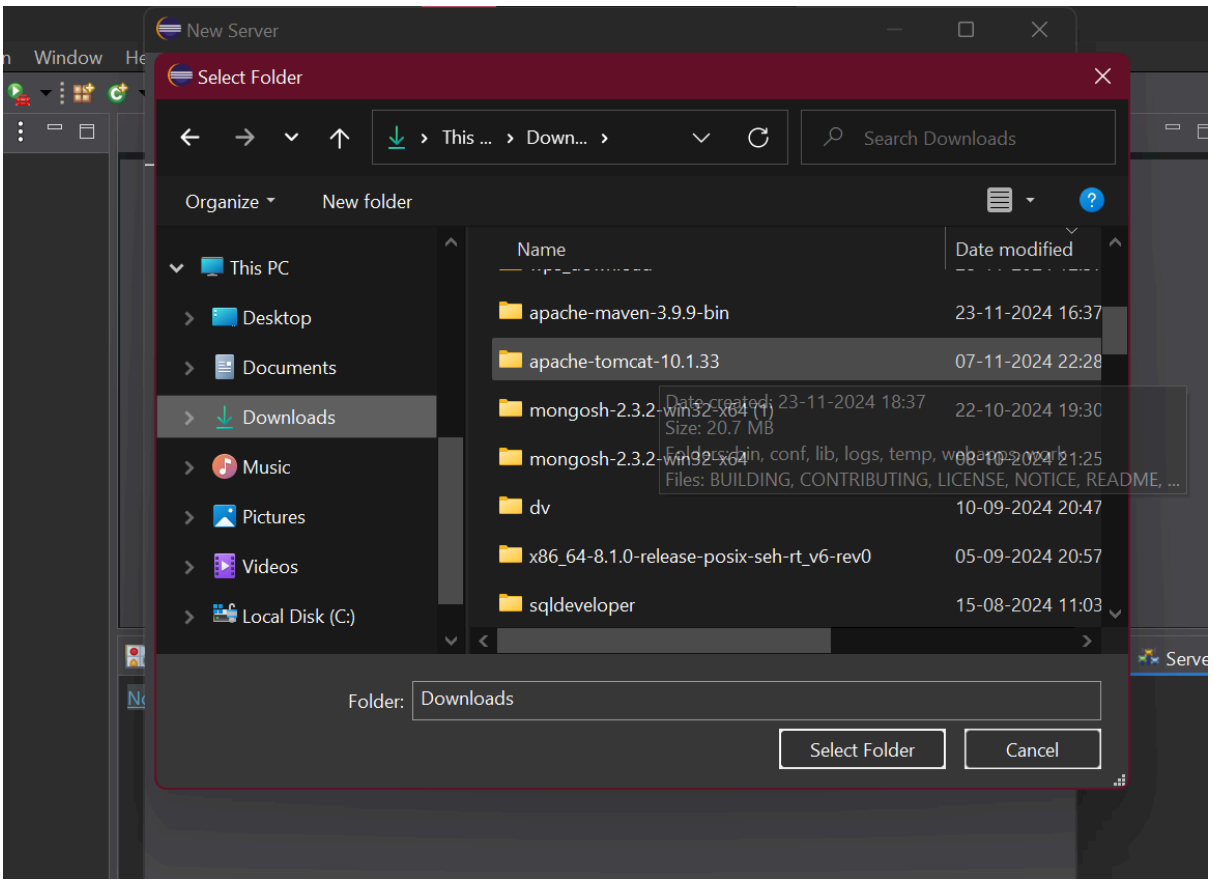
New Server
Select Folder
This ... › Down... ›
Search Downloads
Organize
New folder
This PC
Desktop
Documents
Downloads
Music
Pictures
Videos
Local Disk (C:)
Name
Date modified
apache-maven-3.9.9-bin
23-11-2024 16:37
apache-tomcat-10.1.33
07-11-2024 22:28
mongosh-2.3.2-win32-x64 (1)
22-10-2024 19:30
Date created: 23-11-2024 18:37
Size: 20.7 MB
Folders: bin, conf, lib, logs, temp, webapps, work
Files: BUILDING, CONTRIBUTING, LICENSE, NOTICE, README, ...
mongosh-2.3.2-win32-x64
dv
10-09-2024 20:47
x86_64-8.1.0-release-posix-seh-rt_v6-rev0
05-09-2024 20:57
sqldeveloper
15-08-2024 11:03
Folder:
Downloads
Select Folder
Cancel

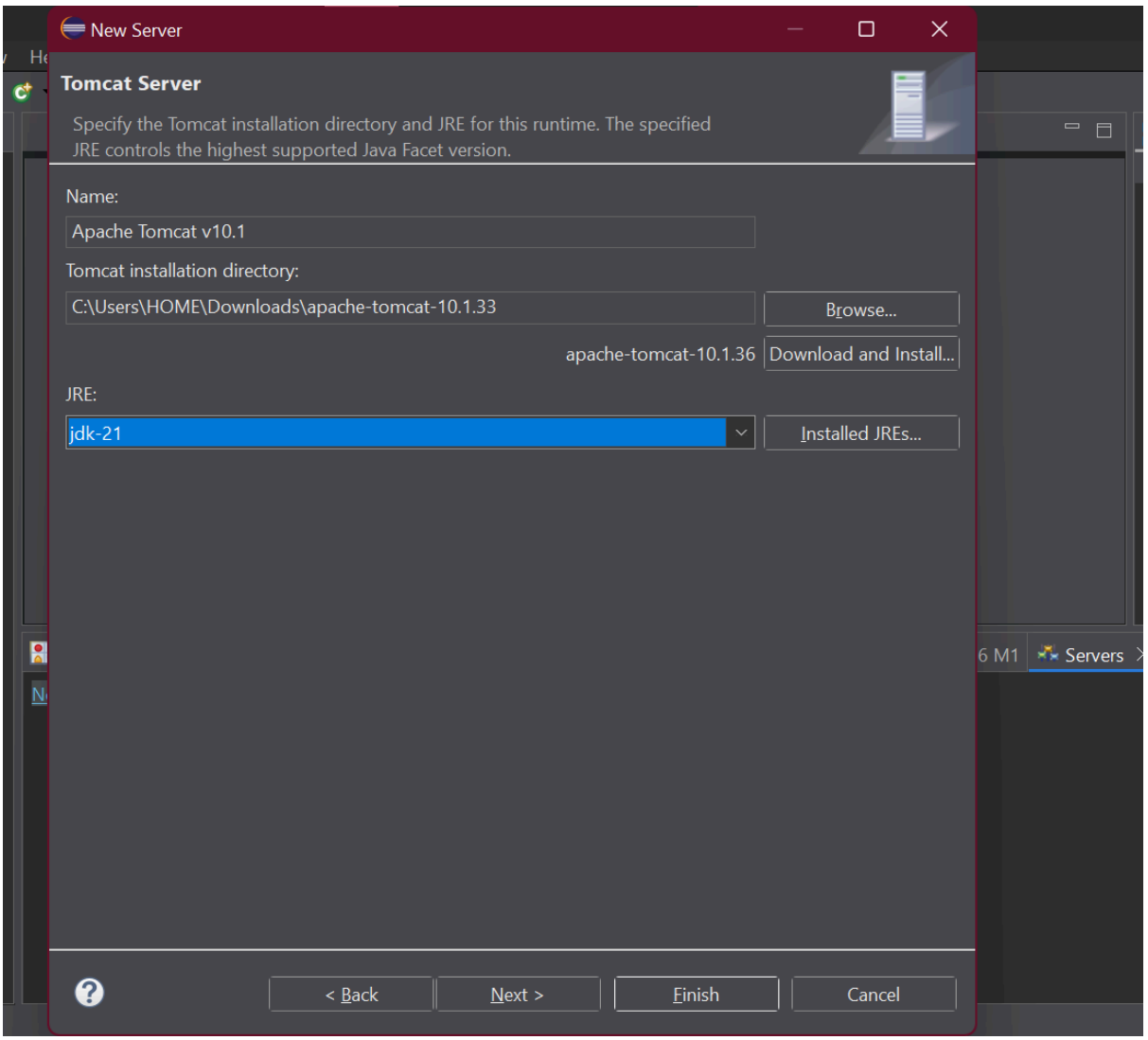

After clicking finish

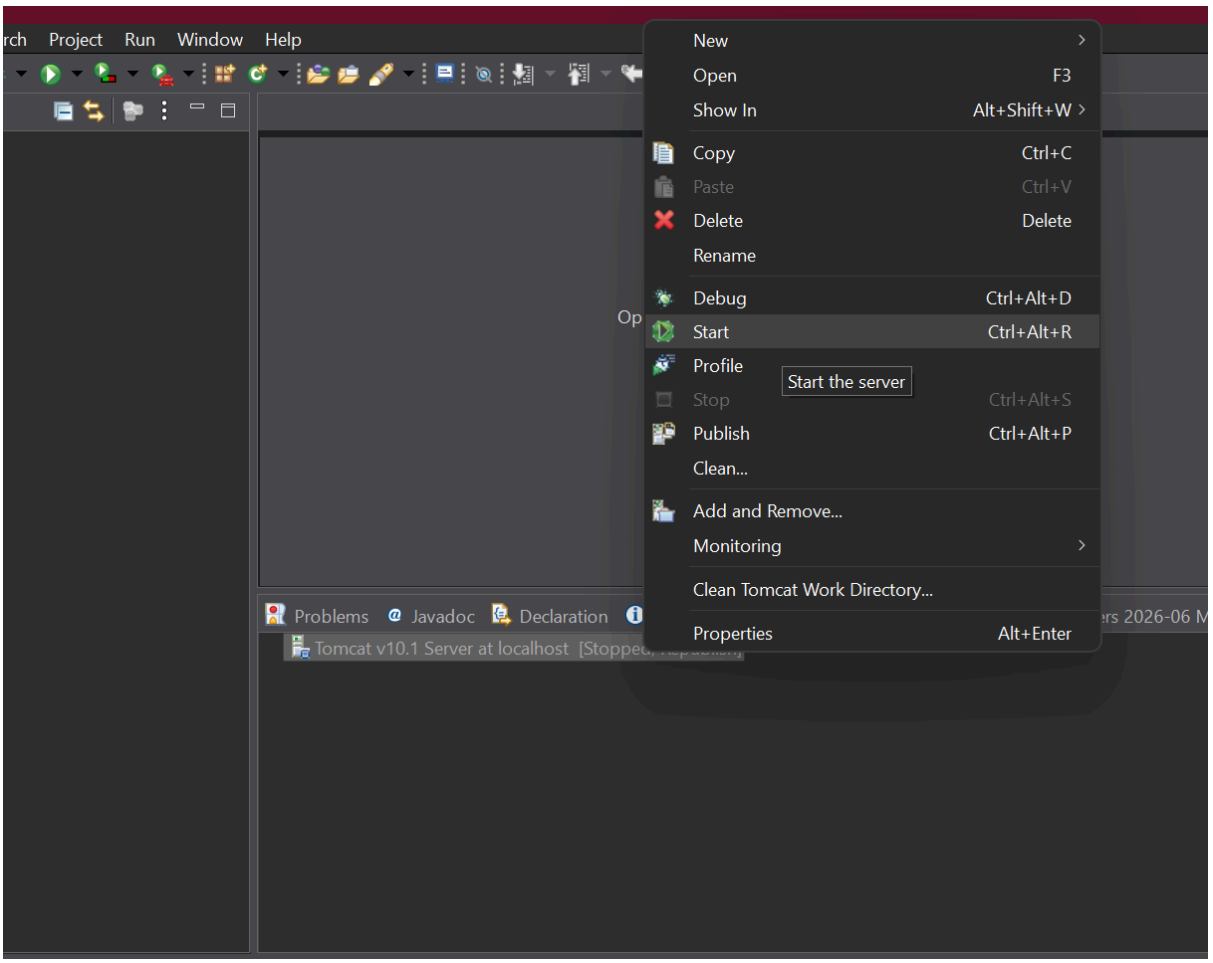

Right click - start

If this error occurs :

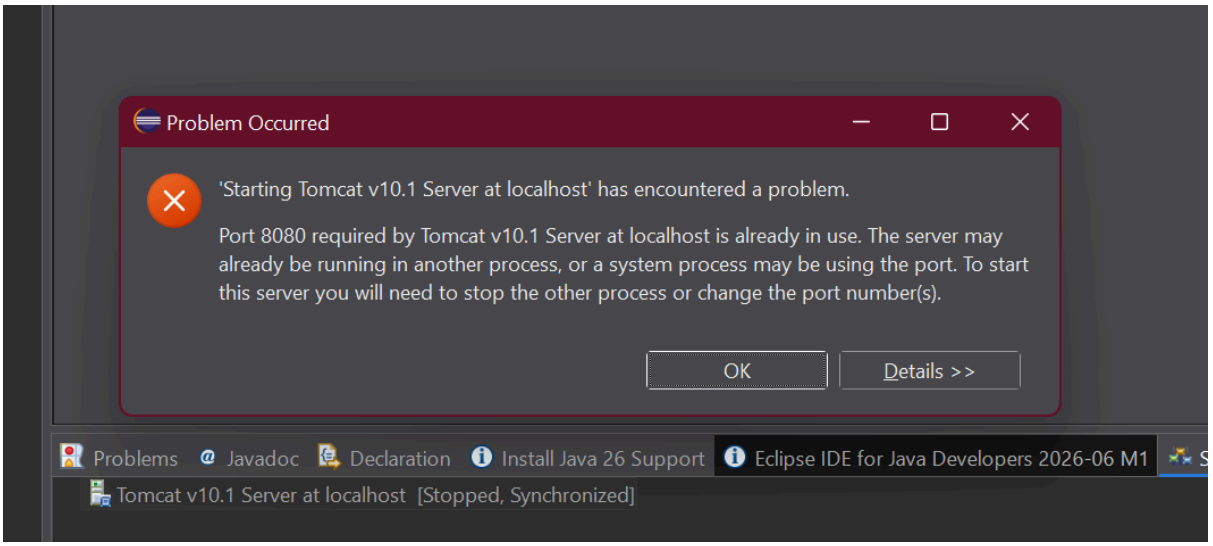

Double-click:

👉 **Tomcat v10.1 Server at localhost**

Find:

👉 **Ports section**

Change:

Change:

HTTP/1.1 → 8080 → 8081

Step 4:

- Press **Ctrl + S** (save)
- Right-click server → **Start**

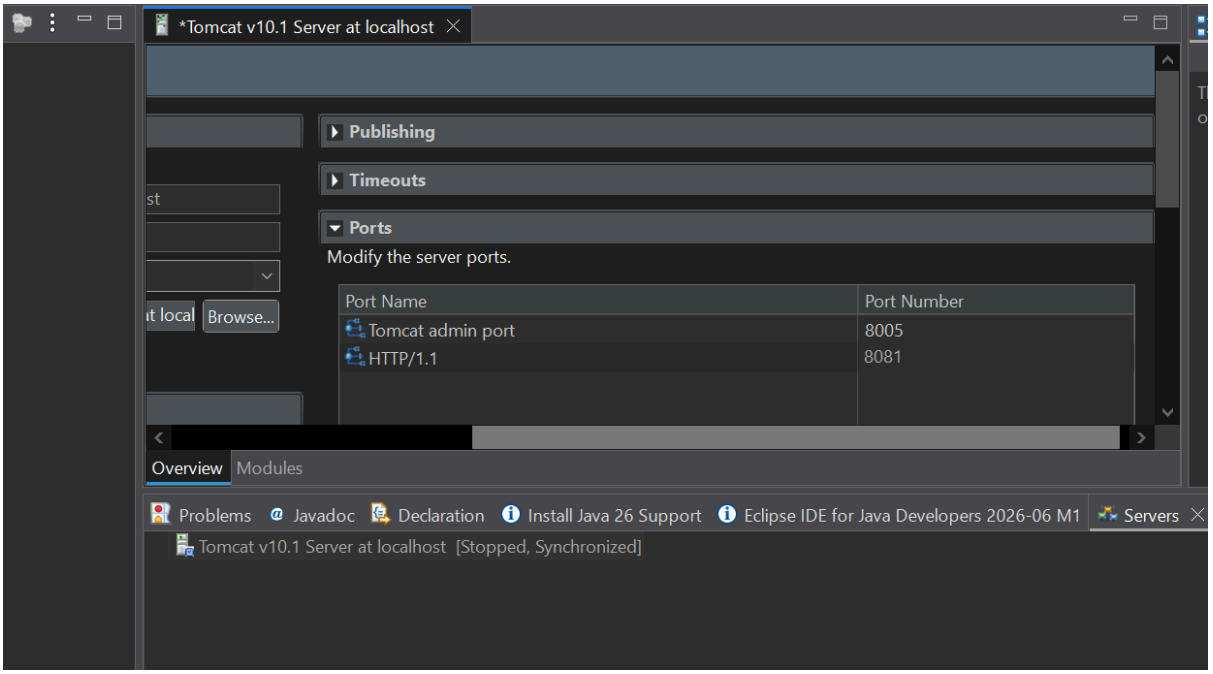

Go to:
👉 Window → Perspective → Open Perspective → Other...

🔹 **Step 2: Select**

👉 **Enterprise Java**
(or **Java EE** depending on version)

Click **Open**

Now go:
👉 File → New → Dynamic Web Project

Create:

- Project name: DemoApp
- Target Runtime: Tomcat v10.1

Click:

👉 **Finish**

If you see:
👉 "Generate web.xml"

✔ Just click **Finish** again

You will see:
👉 Project in **Project Explorer**

Structure like:

```
DemoApp
├── src/main/java
├── src/main/webapp
```

🔹 **Create HTML file**

Right-click:
👉 src/main/webapp

Then:
👉 New → HTML File

Name:

Index.html

Paste this Code:

```
<!DOCTYPE html>
```

```
<html>
<head>
   <title>My First Web App</title>
</head>
<body>
   <h1>Tomcat is Working!</h1>
</body>
</html>
```

Right-click:
👉 **DemoApp**

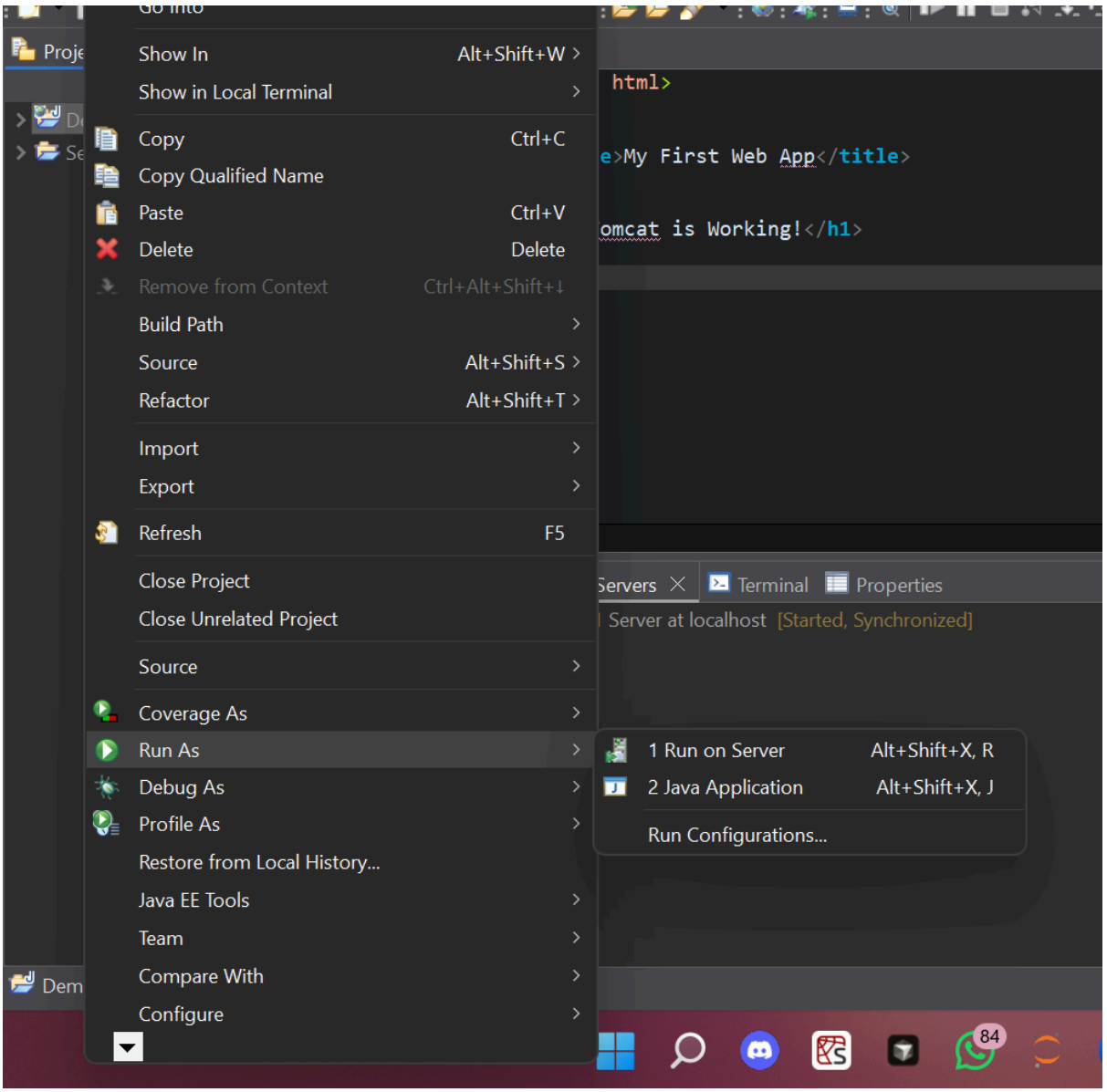

Then:

👉 **Run on Server**

Select Tomcat → Finish

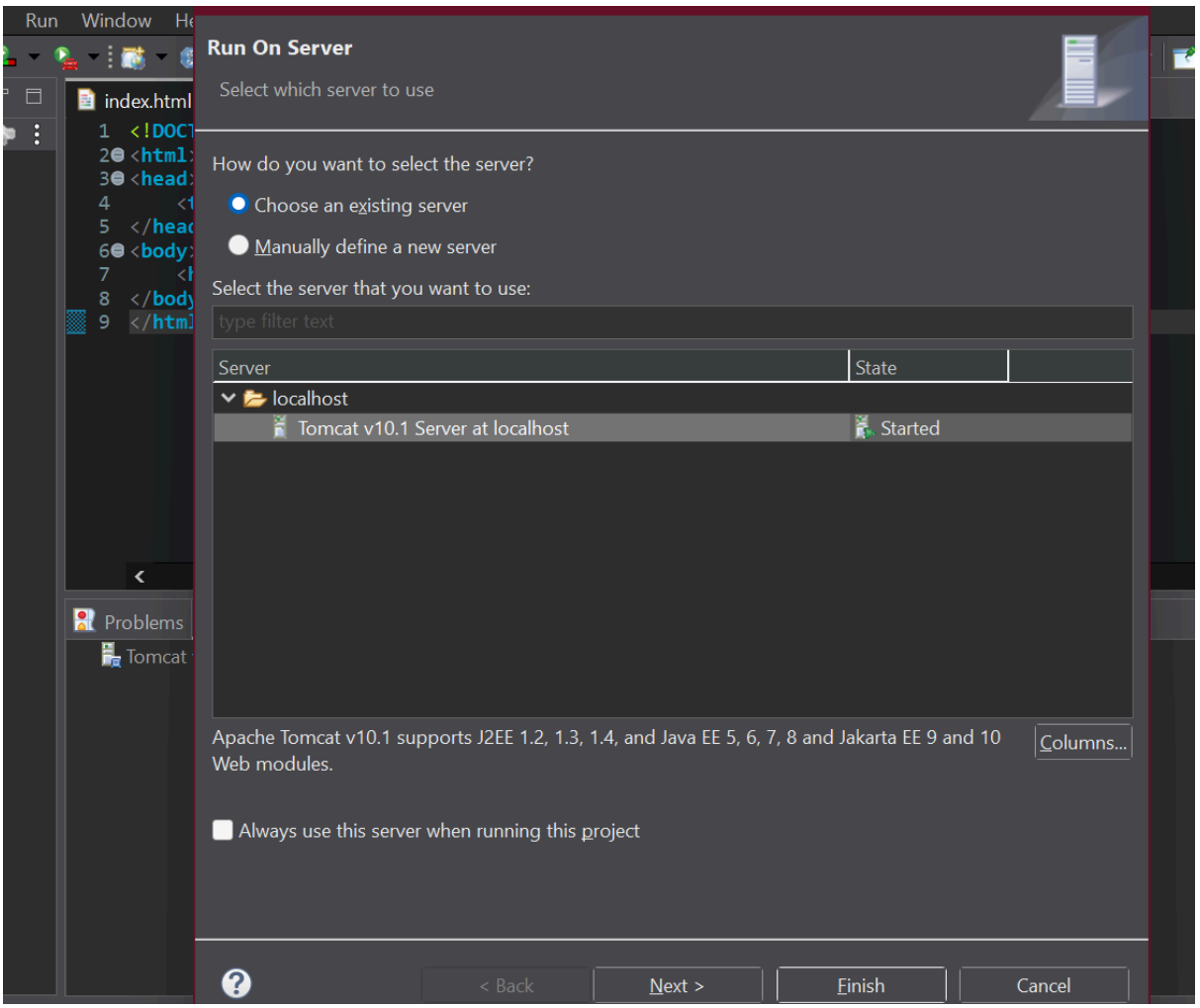

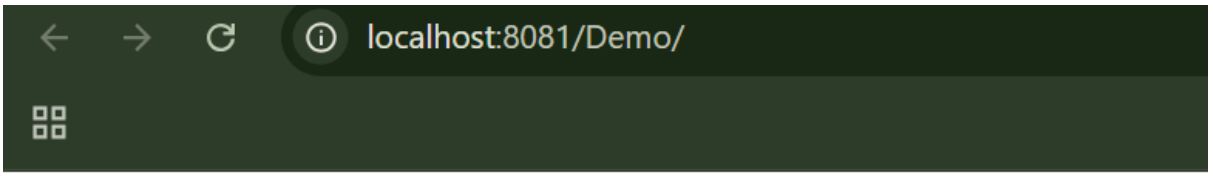

Tomcat is Working!