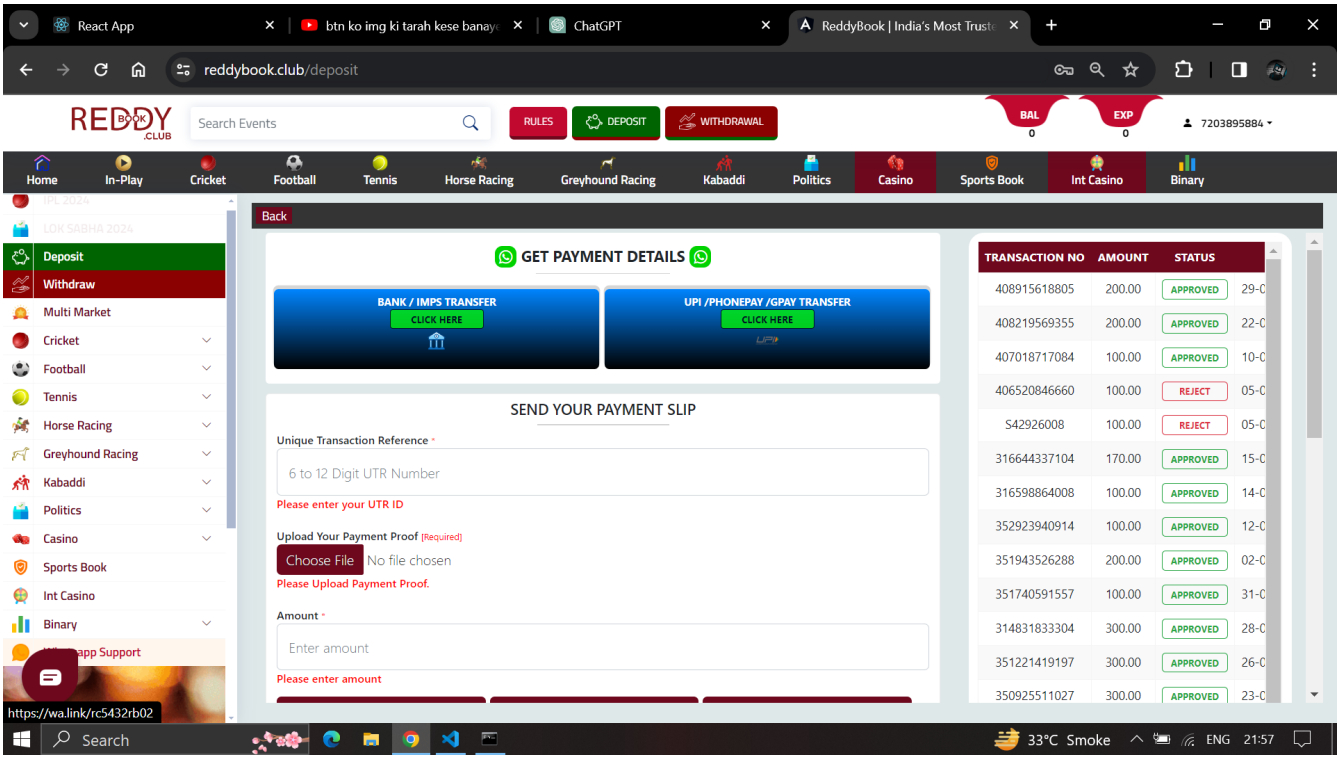
React App
btn ko img ki tarah kese banaye
ChatGPT
ReddyBook | India's Most Truste
reddybook.club/deposit
REDDY BOOK .CLUB
Search Events
RULES
DEPOSIT
WITHDRAWAL
BAL 0
EXP 0
7203895884
Home
In-Play
Cricket
Football
Tennis
Horse Racing
Greyhound Racing
Kabaddi
Politics
Casino
Sports Book
Int Casino
Binary
Deposit
Withdraw
Multi Market
Cricket
Football
Tennis
Horse Racing
Greyhound Racing
Kabaddi
Politics
Casino
Sports Book
Int Casino
Binary
Back
GET PAYMENT DETAILS
BANK / IMPS TRANSFER
CLICK HERE
UPI /PHONEPAY /GPAY TRANSFER
CLICK HERE
SEND YOUR PAYMENT SLIP
Unique Transaction Reference *
6 to 12 Digit UTR Number
Please enter your UTR ID
Upload Your Payment Proof [Required]
Choose File
No file chosen
Please Upload Payment Proof.
Amount *
Enter amount
Please enter amount
TRANSACTION NO
AMOUNT
STATUS
408915618805 200.00 APPROVED
408219569355 200.00 APPROVED
407018717084 100.00 APPROVED
406520846660 100.00 REJECT
S42926008 100.00 REJECT
316644337104 170.00 APPROVED
316598864008 100.00 APPROVED
352923940914 100.00 APPROVED
351943526288 200.00 APPROVED
351740591557 100.00 APPROVED
314831833304 300.00 APPROVED
351221419197 300.00 APPROVED
350925511027 300.00 APPROVED
https://wa.link/rc5432rb02
Search
33°C Smoke
ENG
21:57

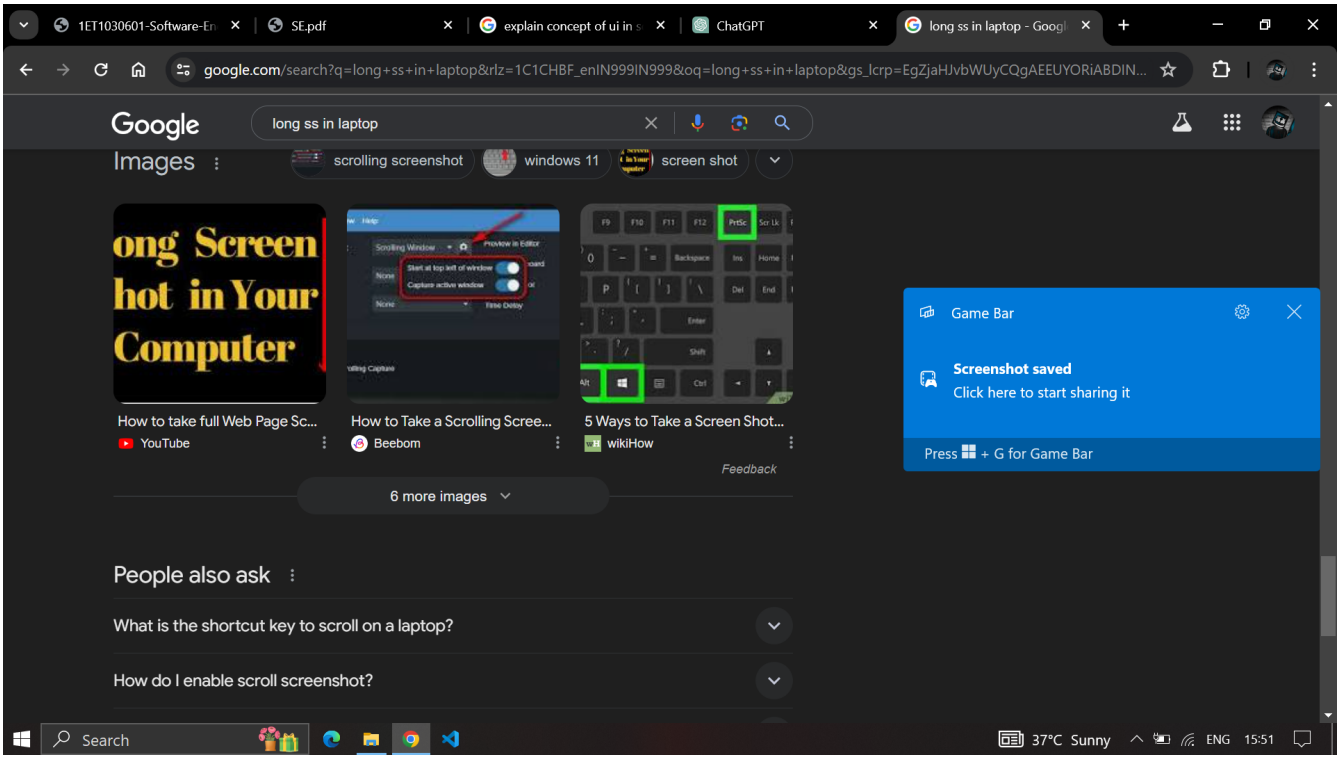
1ET1030601-Software-En
SE.pdf
explain concept of ui in s
ChatGPT
long ss in laptop - Googl
google.com/search?q=long+ss+in+laptop&rlz=1C1CHBF_enIN999IN999&oq=long+ss+in+laptop&gs_lcrp=EgZjaHJvbWUyCQgAEEUYORiABDIN...
Google
long ss in laptop
Images
scrolling screenshot
windows 11
screen shot
How to take full Web Page Sc...
YouTube
How to Take a Scrolling Scree...
Beebom
5 Ways to Take a Screen Shot...
wikiHow
Feedback
6 more images
People also ask
What is the shortcut key to scroll on a laptop?
How do I enable scroll screenshot?
Game Bar
Screenshot saved
Click here to start sharing it
Press + G for Game Bar
Search
37°C Sunny
ENG
15:51

(118) PAN card apply onl | onlineservices.nsdl.com/p | BTC USD — Bitcoin Price | BTCUSD 62044.98 ▼ −0.4 | New Tab

onlineservices.nsdl.com/paam/paytmResponseAfterStatus.html?ID=null

Tax Information Network
of Income Tax Department

PRANAV BALDEVBHAI PATEL
Temporary Token number: 0152091254

Online PAN application

Application Type: **Form CR**

Payment Receipt

Transaction Status

SUCCESS

Transaction Reference Number

20240508210550000995068368720309043

Date & Time of Transaction

2024-05-08 20:46:26.0

Payment Amount

106.90

Bank Reference Number

96948781001

Continue →

Search | 40°C Smoke | ENG | 20:48

qqqqqqq.odt - LibreOffice Writer

File Edit View Insert Format Styles Table Form Tools Window Help

Default Paragraph Style | Liberation Serif | 12 pt

adrotater

The AdRotator control in ASP.NET is a web server control that displays advertisements on web pages. It can display a .gif file or other graphic image. When a user clicks the ad, they are redirected to a target URL. The AdRotator control can get ad information from a variety of sources, including:

- An XML file
- Any data source control, such as the SqlDataSource or ObjectDataSource controls
- Custom logic

The AdRotator control can filter ads by keyword.

EX

```
<Advertisements>
  <Ad>
    <ImageUrl>~/Images/Ad1.jpg</ImageUrl>
    <NavigateUrl>http://www.example.com/ad1</NavigateUrl>
    <AlternateText>Advertisement 1</AlternateText>
  </Ad>
```

Find | Find All | Match Case

Page 7 of 8 | 1,558 words, 10,239 characters | Default Page Style | English (India) | 110%

ChatGPT can make mistakes. Consider checking important information.

Search | 41°C Sunny | ENG | 18:18

qqqqqqq.odt - LibreOffice Writer

```
  <Ad>
    <ImageUrl>~/Images/Ad2.jpg</ImageUrl>
    <NavigateUrl>http://www.example.com/ad2</NavigateUrl>
    <AlternateText>Advertisement 2</AlternateText>
  </Ad>
</Advertisements>
```

In your ASP.NET web page, add the AdRotator control and specify the path to the AdRotator.xml file.

```
<asp:AdRotator ID="AdRotator1" runat="server" AdvertisementFile="~/AdRotator.xml" />
```

Page 8 of 8 | 1,558 words, 10,239 characters | Default Page Style | English (India) | 110%

ChatGPT can make mistakes. Consider checking important information.

41°C Sunny ENG 18:18

FLAT_UNIT_2_SDP_handwritten_Notes[1].pdf 8 / 34 70%
C:/Users/Dell/AppData/Local/Microsoft/Windows/INetCache/IE/27OZC3XV/FLAT_UNIT_2_SDP_handwritten_Notes[1].pdf

Ex: consider two RE. 011

$r = 0^* + 1^*$

$s = 01^* + 10^* + 10 + (0^*1)^*$

(a) Find a string corresponding to r but not to s.

00

(b) Find a string corresponding to s but not to r.

01
10

(c) Find the string corresponding to both r and s.

00*
11

0
1

(d) Find a string corresponding to neither r nor s.

010
1010

Search 33°C Smoke ENG 09:44

File Edit Selection View Go ··· rtchat-ci

EXPLORER ··· | php | DB_driver.php | Loader.php | Output.php | Session_files_driver.php | main.js

OPEN EDITORS
- Router.php syste...
- URI.php system\...
- Controller.php s...
- DB_driver.php s...
- Loader.php syste...
- Output.php syst...
- Session_files_dri...
- main.js assets\js\l...

RTCHAT...
- application
- assets
  - css
  - emoji
  - images
  - js
    - login
      - main.js
    - message
    - signup
- OUTLINE
- TIMELINE

assets > js > login > main.js > ...

```javascript

let email = document.getElementById('email_addr');
let pass1 = document.getElementById('pass1');
let btn_login = document.getElementById('btn_login');
let alert = document.getElementById('alert');
let checkbox = document.getElementById('chkbox1');
let main_message = "";

let mail_regex = /^[a-zA-Z0-9.!#$%&'*+/=?^_`{|}~-]+@[a-zA-Z0-9-]+(?:\.[a-zA-Z0-9-]+)*$/;

const error_message = (message) => {
  alert.classList.remove('d-none');
  alert.innerHTML = "<strong>Error!</strong> "+message;
}
const remove_alert = () => {
  alert.classList.add('d-none');
  alert.innerHTML = "";
}

const validate_otherField = () => {
  let field_arr = [email, pass1];
  for(let i = 0; i < field_arr.length; i++){
    if(field_arr[i].value != "" ){
      remove_alert();
```

0 0 0 | Ln 1, Col 1 | Tab Size: 2 | UTF-8 | LF | {} JavaScript | Go Live | Prettier

Search | 40°C Clear | ENG | 20:02

ChatGPT | Securities and Exch | Contract Note for | CONTRACT NOTE | (157) Technical Gu | User Profile

mail.google.com/mail/u/0/#inbox/FMfcgzQVwnZlcrwTDxKNqLJQQQdPXwxK

Gmail

Search mail

Compose

Inbox 3,461

Starred

Snoozed

Sent

Drafts 13

More

Labels

1 of 3,793

Contract Note for 30-05-2024 Inbox ×

Groww <noreply@groww.in>
to me

00:08 (15 hours ago)

Groww

Contract note attached

Dear Pranav Baldevbhai Patel,

Here's your contract note with details of all the successful trades for 30-05-2024.

The document is password protected. To access it, please type in your PAN **(in capital letters)**.

Don't know enough about a contract note? Click below to find out.
Know More.

Find all your answers at our help center→

Team Groww

Search

41°C Sunny ENG 15:42

Exness Personal Area

my.exness.com/pa/

exness

53.15 USD

My accounts

+ Open New Account

Real Demo Archived

Newest

Real MT5 Standard **Standard** # 403711256

5,000.00 INR

Deposit Withdraw Trade

Exness (SC) LTD is a Securities Dealer registered in Seychelles with registration number 8423606-1 and authorised by the Financial Services Authority (FSA) with licence number SD025. The registered office of Exness (SC) LTD is at 9A CT House, 2nd floor, Providence, Mahe, Seychelles.

nation on this website may only be copied with the express written permission of Exness. General Risk

Privacy Agreement

Risk Disclosure

Preventing Money Laundering

https://my.exness.com/pa/

Search

38°C Partly sunny ENG 17:30

Chartink Scanner/Screener NSE | VCP STOCKEXPLODER/...., Techn

chartink.com/screener/vcp-stockexploder-3

INK CHART : Candle-Stic SEARCH

VCP STOCKEXPLODER/.... Like Share Sign Up to see what your friends like.

New: **LIVE Alerts** now available! Scanner Guide Scan Examples Feedback

Scan Description: thank you for following stockexploder...

Stock **passes all** of the below filters in **cash** segment:

Daily **Avg True Range**(14) **Less than** 10 days ago **Avg True Range**(14)

Daily **Avg True Range**(14) / Daily **Close** **Less than** **Number** 0.08

Daily **Close** **Greater than** **Bracket**(Weekly **Max**(52 ,Weekly **Close**) * **Number** 0.75)

Daily **Ema**(Daily **Close** ,50) **Greater than** Daily **Ema**(Daily **Close** ,150)

Daily **Ema**(Daily **Close** ,150) **Greater than** Daily **Ema**(Daily **Close** ,200)

Daily **Close** **Greater than** Daily **Ema**(Daily **Close** ,50)

Daily **Close** **Greater than** **Number** 10

Daily **Close** * Daily **Volume** **Greater than** **Number** 1000000

Run Scan | Copy Scan | Love Scan | Create Alert | Monitor on dashboard | Backtest Results | 12 people love this

Search | Result | ENG | 12:28

Chartink Scanner/Screener NSE | SAIL 155.44 ▲ +0.92% | Angel One: GEECEE (NSE) 382.3 | RB STOCKEXPLODER..., Technica

chartink.com/screener/rb-stockexploder

INK CHART : Candle-Stick SEARCH

RB STOCKEXPLODER...

Like Share One person likes this. Sign Up to see what your friends like.

New: **LIVE Alerts** now available!

Scanner Guide | Scan Examples | Feedback

Scan Description: thank you for supporting stock exploder...

Stock **passes all** of the below filters in **cash** segment:

- Daily **Wma**(close,1) **Greater than** Monthly **Wma**(close,2) + **Number** 1
- Monthly **Wma**(close,2) **Greater than** Monthly **Wma**(close,4) + **Number** 2
- Daily **Wma**(close,1) **Greater than** Weekly **Wma**(close,6) + **Number** 2
- Weekly **Wma**(close,6) **Greater than** Weekly **Wma**(close,12) + **Number** 2
- Daily **Wma**(close,1) **Greater than** 4 days ago **Wma**(close,12) + **Number** 2
- Daily **Wma**(close,1) **Greater than** 2 days ago **Wma**(close,20) + **Number** 2
- Daily **Close** **Greater than** **Number** 25
- Daily **Close** **Less than equal to** **Number** 500
- Weekly **Volume** **Greater than** **Number** 85000

Run Scan | Copy Scan | Love Scan | Create Alert | Monitor on dashboard | Backtest Results | 20 people love this

Search 36°C Haze ENG 12:56

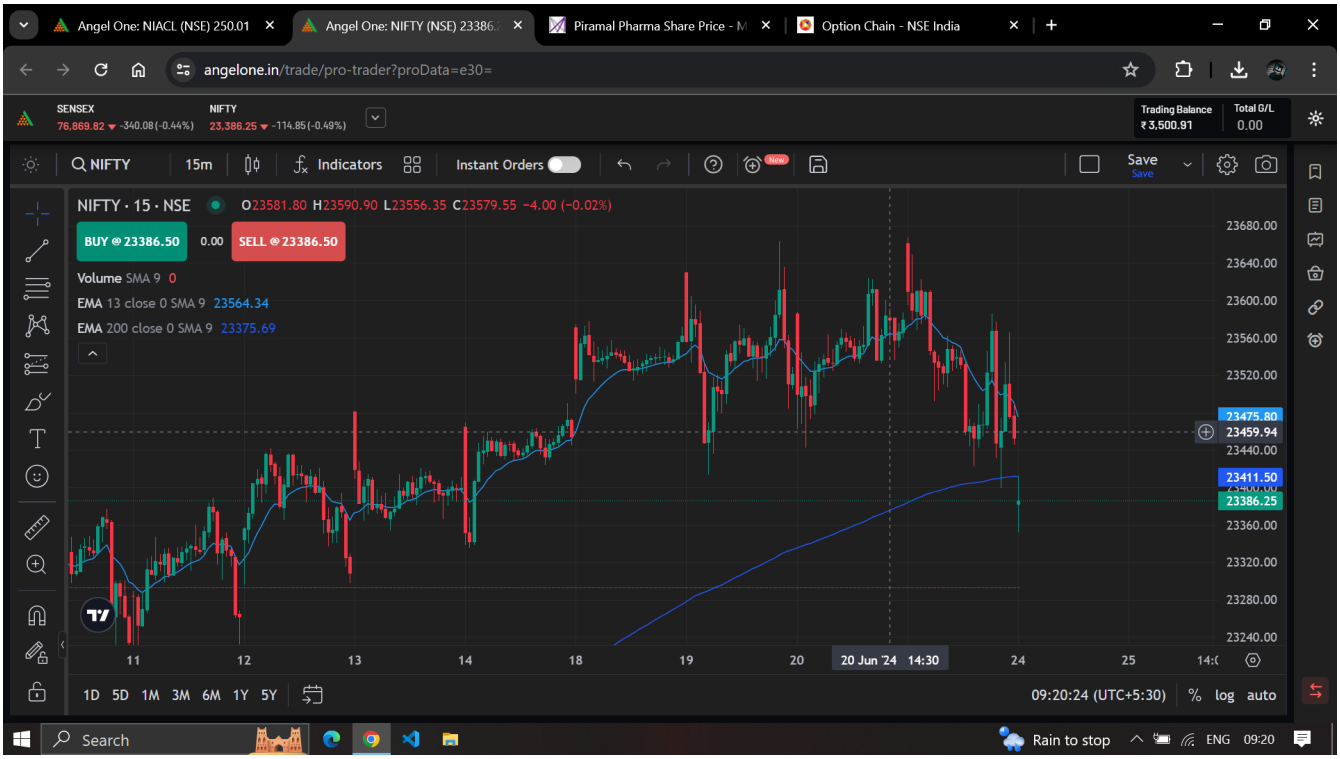
Angel One: NIACL (NSE) 250.01
Angel One: NIFTY (NSE) 23386.
Piramal Pharma Share Price - M
Option Chain - NSE India
angelone.in/trade/pro-trader?proData=e30=
SENSEX
76,869.82 -340.08 (-0.44%)
NIFTY
23,386.25 -114.85 (-0.49%)
Trading Balance
₹3,500.91
Total G/L
0.00
NIFTY
15m
Indicators
Instant Orders
Save
NIFTY · 15 · NSE
O23581.80 H23590.90 L23556.35 C23579.55 −4.00 (−0.02%)
BUY @ 23386.50
0.00
SELL @ 23386.50
Volume SMA 9 0
EMA 13 close 0 SMA 9 23564.34
EMA 200 close 0 SMA 9 23375.69
23680.00
23640.00
23600.00
23560.00
23520.00
23475.80
23459.94
23440.00
23411.50
23386.25
23360.00
23320.00
23280.00
23240.00
11
12
13
14
18
19
20
20 Jun '24 14:30
24
25
1D 5D 1M 3M 6M 1Y 5Y
09:20:24 (UTC+5:30)
% log auto
Search
Rain to stop
ENG
09:20

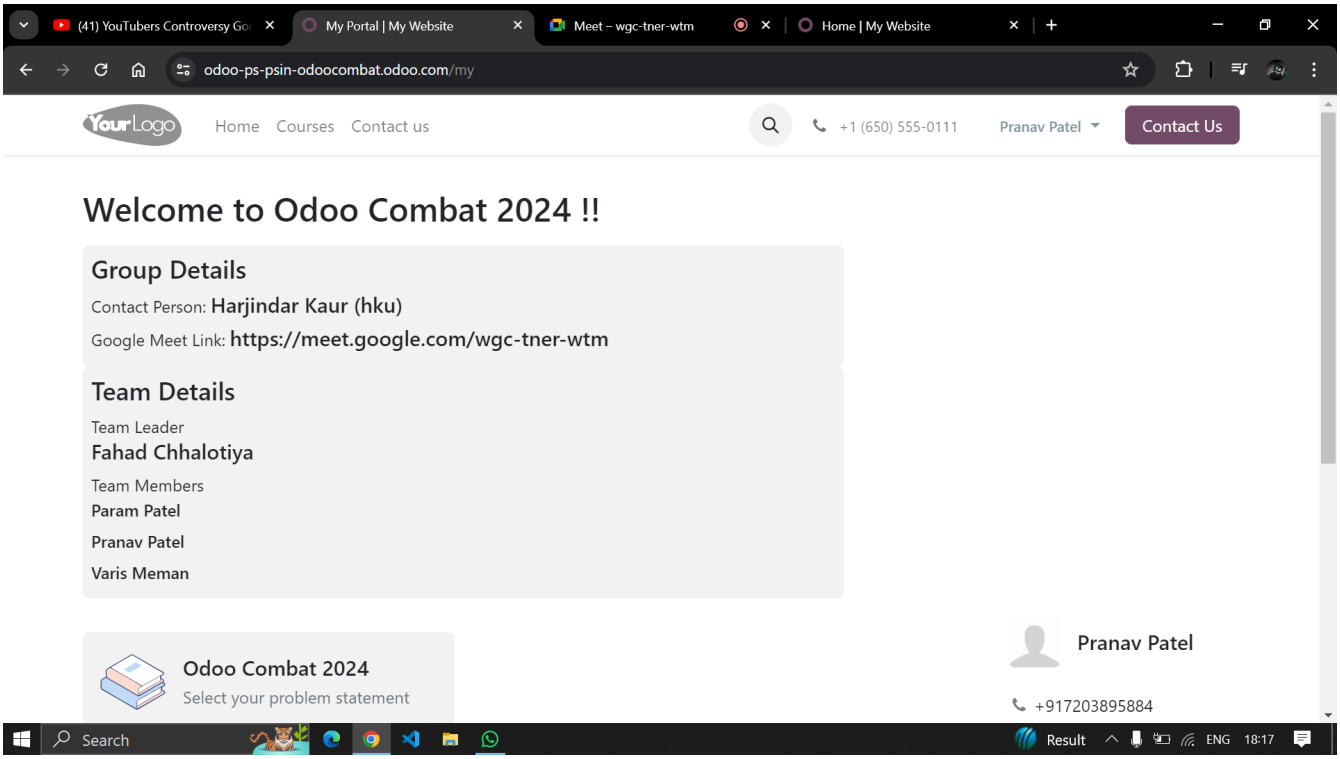
(41) YouTubers Controversy Go
My Portal | My Website
Meet – wgc-tner-wtm
Home | My Website
odoo-ps-psin-odoocombat.odoo.com/my
Your Logo
Home
Courses
Contact us
+1 (650) 555-0111
Pranav Patel
Contact Us
Welcome to Odoo Combat 2024 !!
Group Details
Contact Person: Harjindar Kaur (hku)
Google Meet Link: https://meet.google.com/wgc-tner-wtm
Team Details
Team Leader
Fahad Chhalotiya
Team Members
Param Patel
Pranav Patel
Varis Meman
Odoo Combat 2024
Select your problem statement
Pranav Patel
+917203895884
Search
Result
ENG
18:17

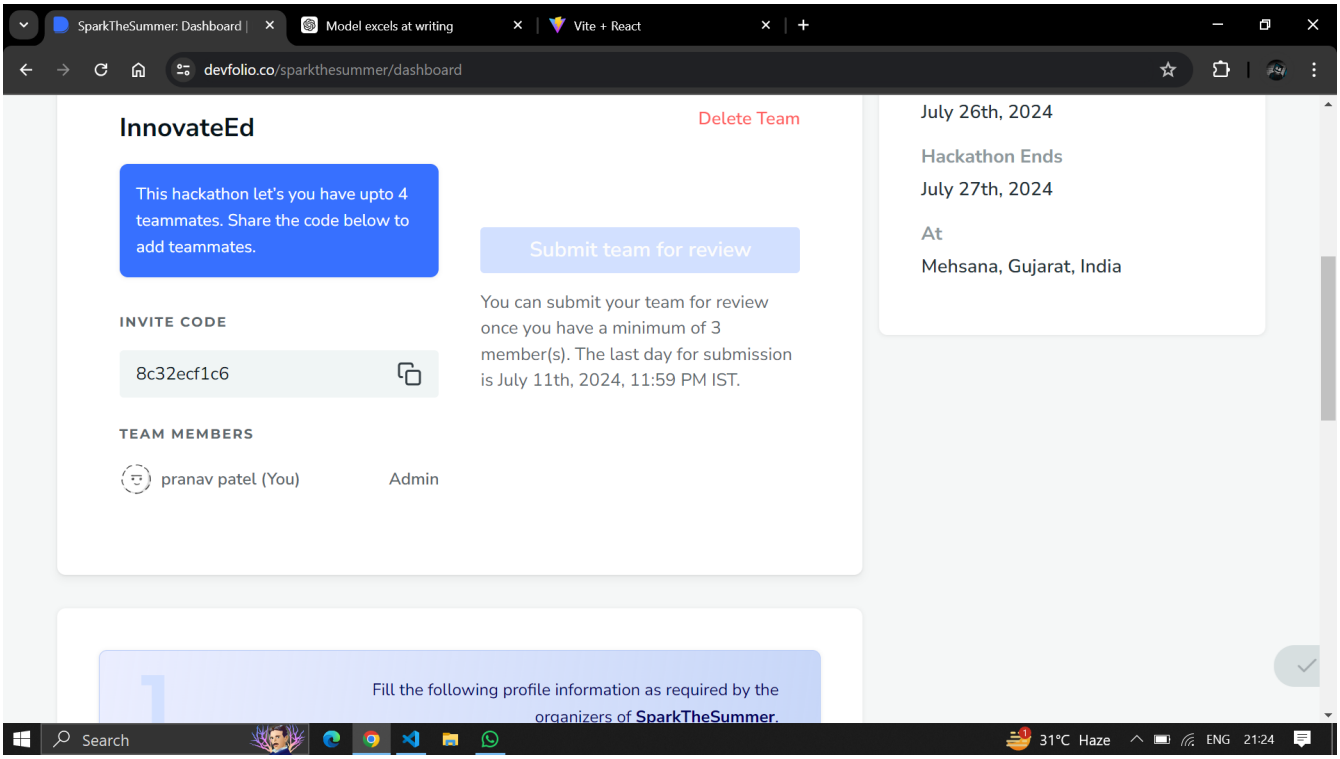
SparkTheSummer: Dashboard |
Model excels at writing
Vite + React
devfolio.co/sparkthesummer/dashboard
InnovateEd
Delete Team
This hackathon let's you have upto 4 teammates. Share the code below to add teammates.
Submit team for review
You can submit your team for review once you have a minimum of 3 member(s). The last day for submission is July 11th, 2024, 11:59 PM IST.
INVITE CODE
8c32ecf1c6
TEAM MEMBERS
pranav patel (You)
Admin
July 26th, 2024
Hackathon Ends
July 27th, 2024
At
Mehsana, Gujarat, India
Fill the following profile information as required by the organizers of SparkTheSummer.
Search
31°C Haze
ENG
21:24

design diagram of file conversi
E commerce ppt made by prem
ChatGPT
Editor | Mermaid Chart
File C:/Users/Dell/Downloads/E%20commerce%20ppt%20made%20by%20prem[1].pdf
E commerce ppt made by prem[1].pdf 8 / 13 94%

Design Diagrams

- **ER Diagram**

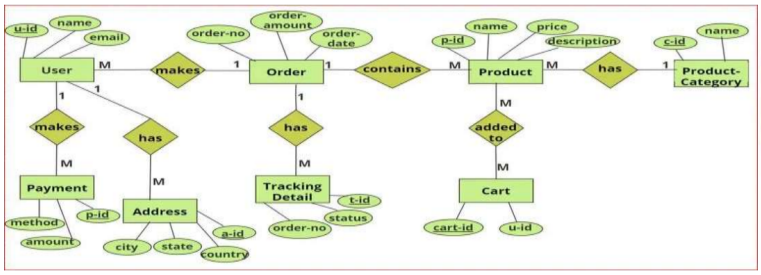

Search
Weather alert
ENG 17:47

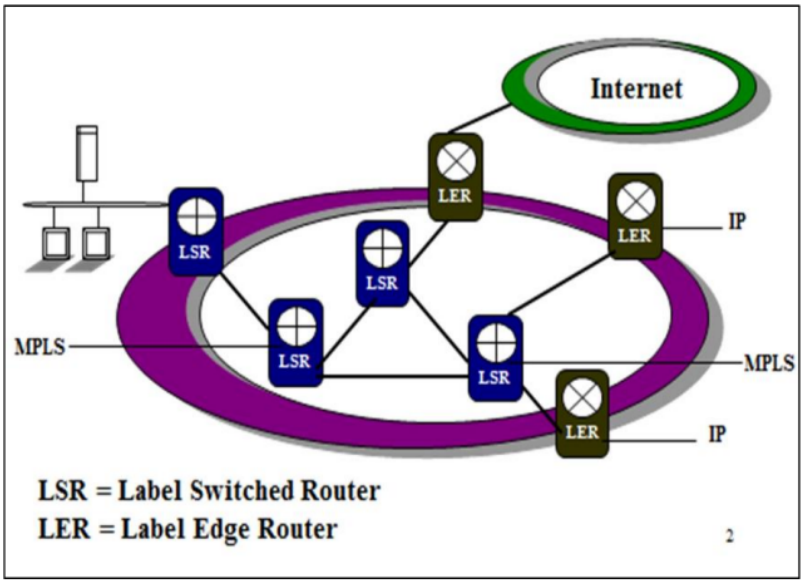
Internet
LER
LER
IP
LSR
LSR
LSR
LSR
MPLS
MPLS
LER
IP
LSR = Label Switched Router
LER = Label Edge Router
2

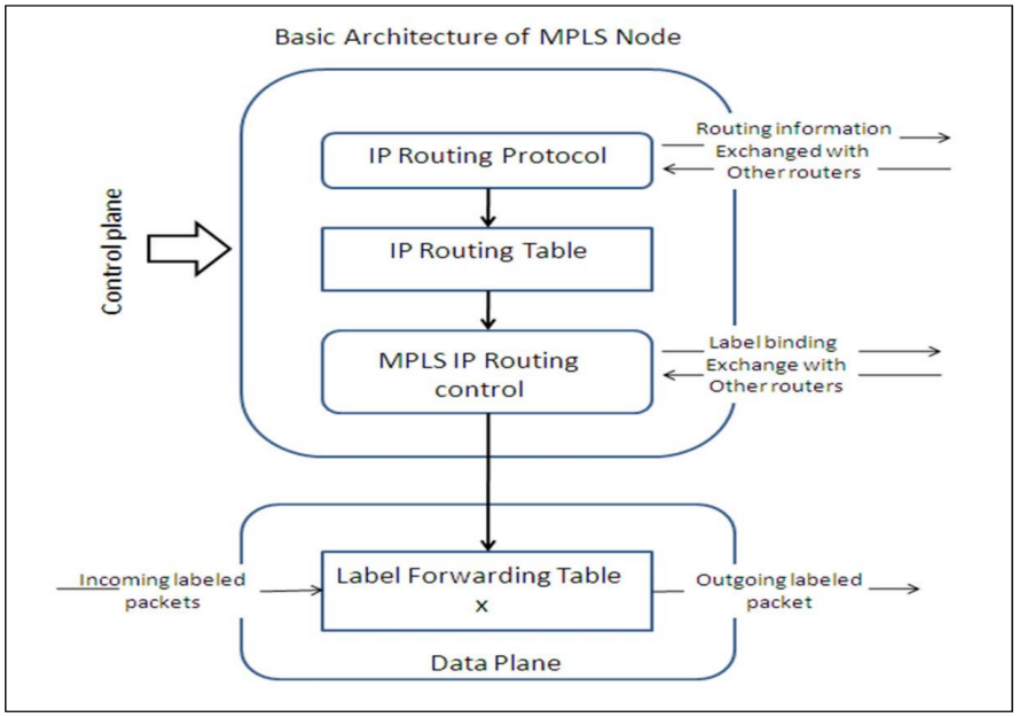

Figure: Working of MPLS Node

Describe the multiprotocol label switching's (MPLS's) working and operation?

Multiprotocol Label Switching (MPLS) is a data-carrying technique designed to enhance the speed and control of network traffic flow. It operates by directing data from one network node to the next based on short path labels rather than long network addresses, avoiding complex lookups in a routing table and thus speeding up the traffic flow. Here's a detailed explanation of its working and operation:

MPLS Basics

1. **Labels and Label Switching:**
   - MPLS assigns labels to packets, which are used to make forwarding decisions.
   - These labels are short, fixed-length, and simplify the forwarding process by eliminating the need for a router to perform a complex route lookup.
2. **Label Edge Routers (LERs):**
   - Located at the edge of the MPLS network, LERs attach an MPLS label to incoming packets based on their destination.
   - LERs use routing protocols like OSPF or BGP to determine the best path for the packets and assign labels accordingly.
3. **Label Switch Routers (LSRs):**
   - Found in the core of the MPLS network, LSRs make forwarding decisions based solely on

Message ChatGPT

ChatGPT can make mistakes. Check important info.

30°C Partly cloudy ENG

ChatGPT
Explore GPTs

Today
New chat
Optical Transmission Basics
Optical Transmission System O
DWDM Components and Techn

Yesterday
Routing Protocols OSPF BGP
MPLS Working and Operatu
Multicast Routing Protocols Ex

Previous 7 Days
Switching Methods Comparison
Optical Networking Pros and C
Analyzing Circuit vs Packet
SM and SDM comparison
Convert PPT to PDF
Title: User Request Models Resp
Convert PPT to PDF
Create Dark Theme Version

Upgrade plan
Get GPT-4, DALL·E, and more

- Found in the core of the MPLS network, LSRs make forwarding decisions based solely on the labels.
- When an LSR receives a packet, it swaps the existing label for a new one (determined by its label forwarding table) and forwards the packet to the next hop.

Working of MPLS

1. **Packet Ingress:**
   - When a packet enters the MPLS network, the ingress LER analyzes its destination IP address.
   - The LER consults its forwarding table, determines the appropriate MPLS label, and attaches it to the packet.
2. **Label Switching Path (LSP):**
   - The path that a packet takes through an MPLS network is called an LSP.
   - LSPs are established before data transmission, using protocols such as Label Distribution Protocol (LDP) or Resource Reservation Protocol-Traffic Engineering (RSVP-TE).
3. **Packet Forwarding:**
   - Inside the MPLS network, each LSR reads the label of incoming packets, uses it to look up the next hop, swaps the label with a new one, and forwards the packet.
   - This process continues until the packet reaches the egress LER.
4. **Packet Egress:**
   - The egress LER removes the MPLS label and forwards the packet to its final destination

Message ChatGPT

ChatGPT can make mistakes. Check important info.

Search 30°C Partly cloudy ENG 20:30

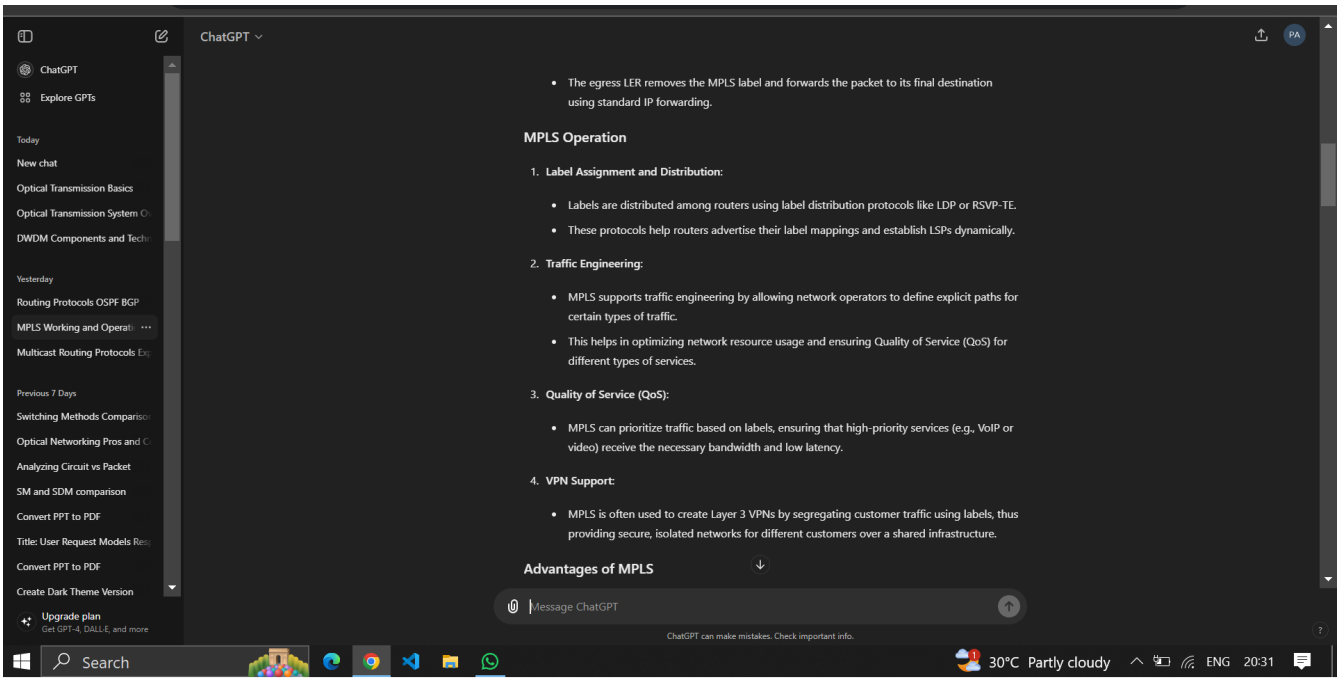
ChatGPT
Explore GPTs
Today
New chat
Optical Transmission Basics
Optical Transmission System O
DWDM Components and Techn
Yesterday
Routing Protocols OSPF BGP
MPLS Working and Operati
Multicast Routing Protocols Ex
Previous 7 Days
Switching Methods Comparison
Optical Networking Pros and C
Analyzing Circuit vs Packet
SM and SDM comparison
Convert PPT to PDF
Title: User Request Models Req
Convert PPT to PDF
Create Dark Theme Version
Upgrade plan
Get GPT-4, DALL·E, and more
ChatGPT
PA
The egress LER removes the MPLS label and forwards the packet to its final destination using standard IP forwarding.
MPLS Operation
1. Label Assignment and Distribution:
Labels are distributed among routers using label distribution protocols like LDP or RSVP-TE.
These protocols help routers advertise their label mappings and establish LSPs dynamically.
2. Traffic Engineering:
MPLS supports traffic engineering by allowing network operators to define explicit paths for certain types of traffic.
This helps in optimizing network resource usage and ensuring Quality of Service (QoS) for different types of services.
3. Quality of Service (QoS):
MPLS can prioritize traffic based on labels, ensuring that high-priority services (e.g., VoIP or video) receive the necessary bandwidth and low latency.
4. VPN Support:
MPLS is often used to create Layer 3 VPNs by segregating customer traffic using labels, thus providing secure, isolated networks for different customers over a shared infrastructure.
Advantages of MPLS
Message ChatGPT
ChatGPT can make mistakes. Check important info.
Search
30°C Partly cloudy
ENG
20:31

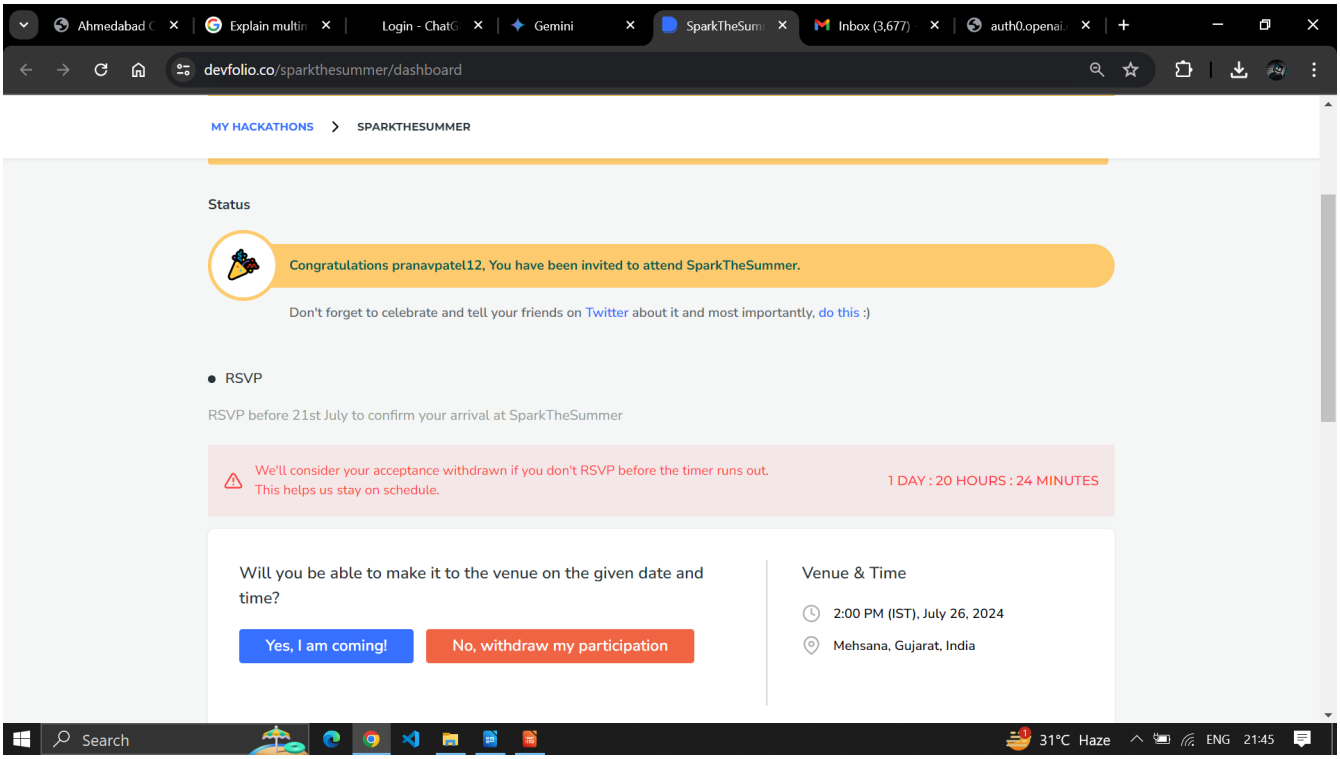
Ahmedabad
Explain multi
Login - ChatG
Gemini
SparkTheSum
Inbox (3,677)
auth0.openai
devfolio.co/sparkthesummer/dashboard
MY HACKATHONS
SPARKTHESUMMER
Status
Congratulations pranavpatel12, You have been invited to attend SparkTheSummer.
Don't forget to celebrate and tell your friends on Twitter about it and most importantly, do this :)
RSVP
RSVP before 21st July to confirm your arrival at SparkTheSummer
We'll consider your acceptance withdrawn if you don't RSVP before the timer runs out.
This helps us stay on schedule.
1 DAY : 20 HOURS : 24 MINUTES
Will you be able to make it to the venue on the given date and time?
Yes, I am coming!
No, withdraw my participation
Venue & Time
2:00 PM (IST), July 26, 2024
Mehsana, Gujarat, India
Search
31°C Haze
ENG
21:45