A
Mini Project Report on

AI CHATBOT : Chatter Box

Submitted in partial fulfillment of the requirements
for the degree of
BACHELOR OF ENGINEERING
IN
Computer Science & Engineering
Artificial Intelligence & Machine
Learning by

Tarun Pandey (23106046)
Pranay Bhere (24206004)
Ritesh Pandey (23106058)
Pratik Patil (23106013)

Under the guidance of

Mr. Viki Patil

Department of Computer Science & Engineering
(Artificial Intelligence & Machine Learning)
A. P. Shah Institute of Technology
G. B. Road, Kasarvadavali, Thane (W)-400615
University Of Mumbai
2024-2025

A. P. SHAH INSTITUTE OF TECHNOLOGY

CERTIFICATE

This is to certify that the project entitled "**AI Chatbot**" is a bonafide work of Tarun Pandey (23106046), Pranay Bhere (24206004), Ritesh Pandey (23106058), Pratik Patil (23106013) submitted to the University of Mumbai in partial fulfillment of the requirement for the award of **Bachelor of Engineering** in **Computer Science & Engineering (Artificial Intelligence & Machine Learning).**

Prof. Viki Patil	Dr. Jaya Gupta
Mini Project Guide	Head of Department

A. P. SHAH INSTITUTE OF TECHNOLOGY

Project Report Approval

This Mini project report entitled "**AI Chatbot"** by **Tarun Pandey, Pranay Bhere, Ritesh Pandey and Pratik Patil** is approved for the degree of ***Bachelor of Engineering*** in ***Computer Science &Engineering***, (AIML) ***2024-25***.

External Examiner: _____

Internal Examiner: _____

Place: APSIT, Thane
Date:

Declaration

We declare that this written submission represents my ideas in my own words and where others' ideas or words have been included, I have adequately cited and referenced the original sources. I also declare that I have adhered to all principles of academic honesty and integrity and have not misrepresented or fabricated or falsified any idea/data/fact/source in my submission. I understand that any violation of the above will be cause for disciplinary action by the Institute and can also evoke penal action from the sources which have thus not been properly cited or from whom proper permission has not been taken when needed.

Tarun Pandey	Pranay Bhere	Ritesh Pandey	Pratik Patil
(23106046)	(24206004)	(23106058)	(23106013)

ABSTRACT

This project involves the development of an AI-powered chatbot designed to deliver efficient and intuitive interactions for users. The front end is implemented using **HTML**, **CSS**, and **JavaScript** to create a responsive and user-friendly interface. For backend functionality, the project leverages the **Gemini API** to integrate advanced AI capabilities, along with **MySQL** to manage and store user data, logs, and other application-specific information and backend for Python and flask. The chatbot system provides real-time processing of user queries, delivering personalized and context-aware responses. The integration of Gemini API ensures natural language understanding and generation, enabling the chatbot to handle diverse conversation flows. Robust database management with MySQL supports persistent storage and ensures data security, allowing for scalable and reliable interactions.

This project demonstrates the seamless integration of front-end technologies, advanced AI capabilities, and backend database management to create a comprehensive AI chatbot solution.

Keywords: Real time Processing, Response generation, Dynamic.

Index

Index			Page no.
Chapter-1			
	Introduction		2
Chapter-2			
	Literature Survey		3
	2.1	History	4
	2.1	Review	6
Chapter-3			
	Problem Statement		10
Chapter-4			
	Experimental Setup		11
	4.1	Hardware setup	12
	4.2	Software Setup	13
Chapter-5			
	Proposed system and Implementation		15
	5.1	Block Diagram of proposed system	16
	5.2	Description of Block diagram	17
	5.3	Implementation	18
Chapter-6			
	Conclusion		22
References			23

CHAPTER 1

INTRODUCTION

1. INTRODUCTION

Chatbots have revolutionized the way humans interact with technology by enabling intuitive, conversational interfaces. This project focuses on building an AI-powered chatbot that bridges the gap between human-like communication and computational efficiency. Designed to handle real-time user queries, the chatbot leverages natural language processing to understand context, respond accurately, and adapt to a wide range of conversational scenarios.

The primary goal of the project is to deliver a responsive and intelligent system capable of enhancing user experiences in domains like customer support, education, and virtual assistance. The chatbot ensures secure data management, scalability for handling multiple users, and adaptability to different user needs. By integrating advanced AI capabilities and robust database management, this project provides a solution that is both practical and impactful in real-world applications.

This chatbot is designed with a user-centric approach, prioritizing conversational flow and ease of use while maintaining efficiency and accuracy. It aims to reduce response times and improve engagement by providing personalized and context-aware interactions. The project serves as a demonstration of how AI-driven technologies can seamlessly integrate into daily life to solve problems and improve productivity.

CHAPTER 2

LITERATURE SURVEY

2. LITERATURE SURVEY

2.1 History

The development of AI chatbots has seen significant advancements in recent years, primarily driven by the evolution of natural language processing (NLP) and machine learning algorithms. Several studies and implementations have paved the way for building efficient and intelligent chatbots.

1. Evolution of Chatbot Technology:-
Early chatbot models, such as ELIZA (1966) and PARRY (1972), used rule-based approaches to simulate human conversation. These systems relied on pre-defined patterns and limited logic, which made them less effective for handling complex or dynamic user queries. With the advent of machine learning and NLP, models like Microsoft's Xiaoice and Google Assistant introduced significant improvements, enabling contextual and real-time interactions.

2. NLP and Machine Learning in Chatbots:-
The integration of NLP has transformed chatbots into intelligent systems capable of understanding context and generating human-like responses. Techniques such as sentiment analysis, entity recognition, and intent classification have been widely adopted in modern chatbot architectures. Research has highlighted the importance of pre-trained models, such as BERT (Bidirectional Encoder Representations from Transformers) and GPT (Generative Pre-trained Transformer), for generating accurate and coherent responses.

3. Role of APIs in Chatbot Development:-
APIs like Dialogflow, IBM Watson, and Gemini API provide developers with tools to integrate conversational AI into applications. These APIs simplify the implementation process by offering pre-built NLP models and training pipelines. Studies have shown that API-driven chatbots reduce development time and improve scalability while maintaining accuracy in response generation. Another advantage of using APIs is their ability to support multi-platform deployment, allowing chatbots to integrate seamlessly with web applications, mobile apps, and messaging platforms like WhatsApp, Slack, and Facebook Messenger. This flexibility ensures a broader reach and improved accessibility for end users Additionally, APIs often include analytics and monitoring tools, which help developers track user interactions, identify trends, and optimize the chatbot's performance over time. The use of APIs also ensures scalability, as they can handle high volumes of traffic efficiently without compromising response quality. By leveraging these features, APIs enable faster

development, robust functionality, and seamless integration for modern chatbot systems.

4. Database Management in Chatbots:-

The importance of robust data storage and retrieval mechanisms has been emphasized in literature. MySQL and other relational databases are commonly used to store user queries, chat logs, and other relevant data. This ensures data security, enables the chatbot to learn from user interactions, and supports personalization. Efficient database management is a cornerstone of modern chatbot systems, as it ensures the proper handling, storage, and retrieval of data. Relational databases like **MySQL**, **PostgreSQL**, and **SQLite** are widely used for maintaining structured data, such as user profiles, chat logs, and interaction history.

5. Applications and Use Cases:-

Chatbots have become an indispensable tool across multiple industries, transforming how organizations engage with their users. In **customer service**, chatbots provide 24/7 support by handling common inquiries, resolving issues, and directing users to appropriate resources, significantly reducing response times and operational costs. They are widely used in sectors like e-commerce, telecommunications, and banking, where quick and accurate responses are crucial. In **education**, chatbots serve as virtual tutors, helping students with queries, delivering personalized learning content, and assisting with administrative tasks like course registration and scheduling. They promote interactive and self-paced learning experiences, especially in remote or online education environments. Other emerging applications include **travel and tourism**, where chatbots assist with itinerary planning, ticket booking, and real-time updates, as well as **government services**, where they enable citizens to access information about policies, file complaints, or request services efficiently.

6. Current Trends and Future Directions:-

Recent trends in chatbot development focus on the use of large language models (LLMs) like GPT-4, which enable highly contextual and conversational responses. Multimodal chatbots, capable of processing both text and images, are gaining popularity for enhanced user interactions. Additionally, ethical AI and data privacy are becoming critical areas of focus, as users demand transparency and security in chatbot systems.

Future generations of chatbots are expected to leverage advancements in emotional intelligence, enabling them to understand and respond to user emotions. Furthermore, the integration of voice-based AI, augmented reality (AR), and virtual reality (VR) will open new possibilities for immersive and interactive chatbot experiences. With the growing demand for hyper-personalized interactions, future

chatbots will likely incorporate predictive analytics and adaptive learning to provide even more tailored responses..

This literature survey highlights the foundational technologies, current trends, and future prospects of chatbot development.

2.2-LITERATURE REVIEW

The development of chatbots has undergone a transformative journey, driven by advancements in artificial intelligence (AI), natural language processing (NLP), and machine learning. This literature review examines the key research, technologies, and methodologies that have shaped the field, as well as their relevance to this project.

1. Evolution of Chatbots:-
Historical Context: The journey of chatbots began in the 1960s with ELIZA, a rule-based system developed by Joseph Weizenbaum to simulate a psychotherapist. ELIZA used pattern-matching and substitution techniques but lacked contextual understanding. In the 1970s, PARRY was introduced as a more advanced chatbot capable of mimicking a patient with paranoid schizophrenia, showcasing improved conversational abilities. These early systems laid the groundwork for chatbot development but were limited to pre-programmed rules and static interactions. The evolution continued with AIML (Artificial Intelligence Markup Language) and bots like ALICE in the 1990s, which provided structured frameworks for more dynamic conversations, though still restricted by rule-based logic. The rise of AI and machine learning in the 21st century marked a significant shift, enabling chatbots to understand and adapt to natural language more effectively.

2. Effectiveness of E-Mental Health Interventions:-
AI chatbot interventions have proven to be highly effective across various domains:

1. Enhanced Customer Engagement
2. Cost and Time Efficiency
3. Gamification
4. Emotionally Intelligent Chatbot
5. Sustainability Awareness

Longitudinal Outcomes: The AI chatbot project offers long-term benefits such as enhanced user experience through personalized and context-aware interactions, reducing operational costs while streamlining workflows. Over time, it contributes to research advancements in conversational AI, enabling broader applications across industries. It ensures inclusivity with features like multilingual support and

accessibility while generating valuable data-driven insights for strategic decision-making.

3. Accessibility and Equity in E-Mental Health:-
Improved Access: The AI chatbot operates online, making it accessible to users in remote, rural, or underserved areas where professional support or resources might be unavailable. This eliminates the need for physical travel and expands the reach of services globally.

Barriers to Access: People living in rural or remote areas often lack access to essential services due to the absence of infrastructure, professionals, or facilities nearby. struggle to access or effectively use digital mental health services (Mackenzie et al., 2019).

Policies that limit access to specific groups or require extensive documentation can exclude eligible individuals.

4. User Experience and Engagement:-
User Satisfaction When users are engaged, they're more likely to utilize the chatbot to its full potential, increasing its overall effectiveness A focus on UX and engagement attracts new users through positive word-of-mouth and better user satisfaction. User satisfaction in this project stems from the chatbot's ability to deliver accurate, context-aware, and timely responses that address user needs effectively.

Engagement and Adherence: Engagement is driven by interactive features like personalized conversations, gamification, and proactive prompts, keeping users actively involved with the chatbot. Regular updates, reminders, and empathetic interactions encourage consistent usage over time. Adherence is supported by the chatbot's 24/7 availability, user-friendly design, and ability to provide timely and relevant support. These factors ensure users remain committed to using the platform, achieving their desired outcomes effectively.

5. Ethical and Legal Considerations:-
Privacy and Confidentiality: User data, including personal and sensitive information, is collected, stored, and processed securely. Encryption methods and secure communication protocols protect data from breaches. Users are informed about how their data will be used, stored, and shared through a clear and concise privacy policy.

Regulatory Challenges: Regulatory changes involve evolving legal frameworks that govern data privacy, AI usage, and digital interactions. As AI adoption grows, new policies may emerge to address algorithmic transparency, accountability, and

fairness. Staying updated with these changes is crucial to maintaining trust and meeting legal obligations in the AI chatbot ecosystem.

6. Emerging Technologies and Future Directions:-

The integration of emerging technologies into AI chatbots opens new possibilities for enhanced functionality and user experiences. Technologies like **Generative AI** (e.g., GPT models), **multimodal learning** (processing text, images, and voice simultaneously), and **conversational AI with emotional intelligence** enable deeper, context-aware, and empathetic interactions. The adoption of **5G networks** and **IoT** can make chatbots more accessible and responsive in real-time applications, while advancements in **natural language understanding (NLU)** improve the chatbot's ability to process complex queries. As technology evolves, AI chatbots are poised to redefine digital interactions, becoming even more adaptive, personalized, and indispensable in areas such as education, healthcare, and customer service.

7. Challenges and Opportunities:-

Scalability and Sustainability Ensuring the protection of user data against breaches and maintaining compliance with global data regulations can be complex. Convincing users to trust and rely on an AI-driven chatbot, especially for sensitive tasks like healthcare, can be difficult. Limitations in NLP, such as understanding nuanced or ambiguous language, can hinder the chatbot's effectiveness. Regular updates, monitoring, and infrastructure upgrades can make maintaining the system resource-intensive.

Future Research: With advancements in AI, chatbots can deliver highly personalized experiences to millions of users simultaneously. Automating repetitive tasks reduces operational costs, freeing up resources for more critical activities. Incorporating technologies like voice assistants, multimodal learning, and AR opens up new ways for users to interact with systems. chatbots can address social challenges by providing affordable mental health support, educational tools, and access to essential services in underserved areas.

CHAPTER 3

Problem Statement

3. PROBLEM STATMENT

In today's fast-paced, technology-driven world, there is a growing demand for accessible, reliable, and personalized virtual assistants that can cater to diverse needs, including customer support, mental health guidance, and information dissemination. However, existing chatbot solutions often face challenges such as limited conversational depth, lack of personalization, accessibility barriers for diverse populations, and concerns about data privacy and security. This project aims to address these challenges by designing and developing an advanced AI chatbot that leverages cutting-edge NLP techniques, ensures inclusivity, and adheres to ethical and legal standards. The chatbot will focus on providing intuitive, user-friendly, and highly personalized interactions while maintaining robust security protocols to build trust and engagement with users. This solution seeks to bridge the gap between users' expectations and the current limitations of chatbot technologies.

CHAPTER 4

Experimental Setup

4.1 Software Setup

Overview of the System will consist of several key pages:

A. Front-End Structure

1. HTML (Structure)
   - Use HTML to define the basic structure of the website.
   - Each page will have a separate HTML file or can be managed dynamically using JavaScript.

2. CSS (Styling)
   - CSS will be used for styling the pages to provide a user-friendly interface.
   - Responsive design techniques will ensure the website is usable on various devices (mobile, tablet, desktop).

3. JavaScript (Logic and Interactivity)
   - JavaScript will manage the test logic, handle user inputs, validate answers, and calculate results.
   - It will also dynamically display results and provide recommendations or resources based on the user's test outcomes.

B. Website Pages and Content

1. Home Page (index.html)
   - Purpose: To introduce users to the AI Chatbot and its benefits.
   - Components.
   - Front End logic

2.JavaScript Logic (Example Flow for the Test)
   - Capture user input
   - Handles user input.
   - Sending input to the backend using the Gemini API.
   - Displaying chatbot and user responses dynamically in the UI.
   - Error handling and smooth scrolling for better user experience.

3. Flask Chatbot Application

- Here app.py loads chatbot data from chatbot_data.json (a file with predefined questions and answers).
- Processes user queries and provides responses based on pre-defined data.
- It links the API if the question is outside of the limited dataset
- Exposes web routes so users can interact with the chatbot via a web interface.

4. Chatbot Knowledge Base

- This file(chatbot_data.json) contains predefined questions and answers that the chatbot uses for training.

5. Database

- Database like MYSQL plays major role for chat history.
- It contains chat logs which can be helpful to prevent the loss of information.
- Strong Database like MYSQL is always useful for major projects.

6. Additional Considerations

- User-Centric Design **:** Ensure the chatbot interface is accessible for users with disabilities (e.g., screen reader support, contrast options).
- Advanced Language Support: Enable the chatbot to handle multiple languages or dialects using language detection and translation APIs.
- Scalability: use techniques like load balancing to prevent downtime during peak usage.
- AI Model Optimization: Leverage the Gemini API's capabilities to adapt the chatbot in real-time to dynamic user needs.
- Enhance the ML Model: Use deep learning (Transformers) for better responses.
- Add a Training Interface: Allow users to add new questions/answers dynamically.
- Deploy the Chatbot: Use Heroku, AWS, or Firebase to make it public.

CHAPTER 5

Proposed System & Implementation

5.1 IMPLEMENTATION

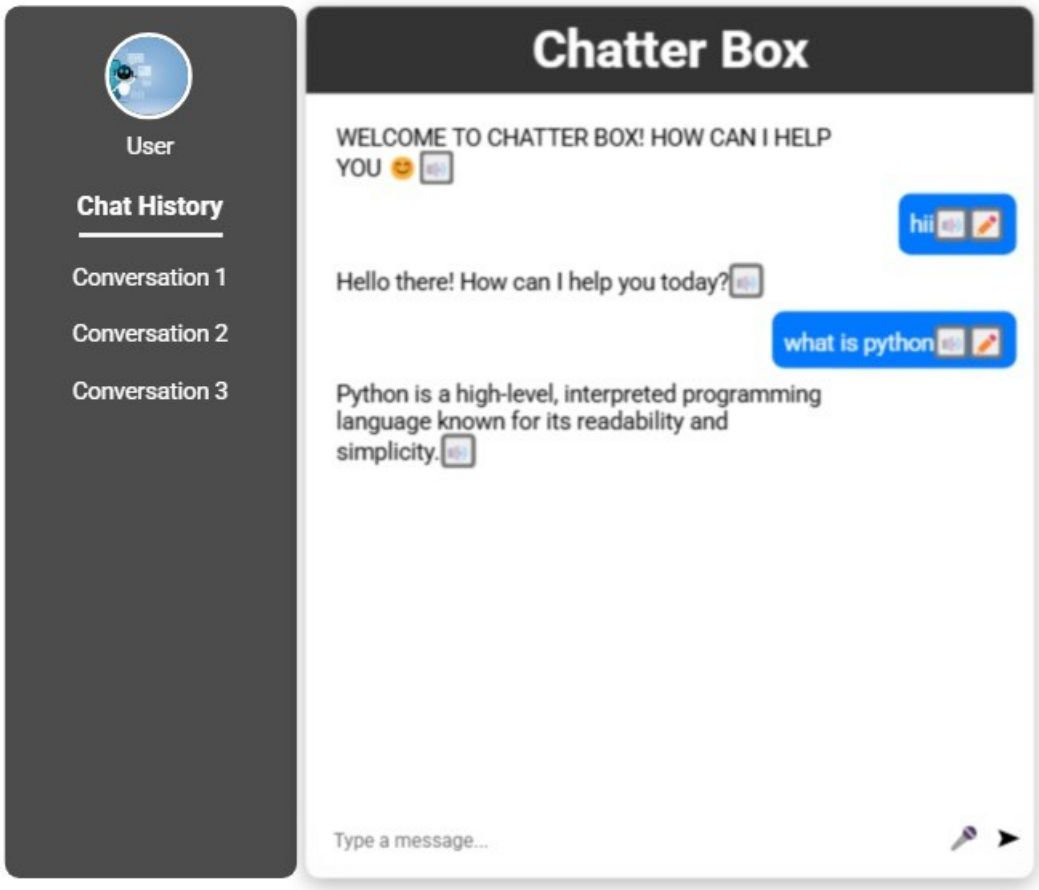

main.html > html > body > body > div.card > div#input-section > input#input

```html
<!DOCTYPE html>
<html lang="en">
  <head>
    <title>Create Your Own Chatbot</title>
    <meta charset="UTF-8" />
    <meta name="viewport" content="width=device-width" />
    <link rel="stylesheet" href="styles.css" />
    <link rel="stylesheet" href="https://fonts.googleapis.com/css?family=Roboto:400,700,300">
<link rel="stylesheet" href="https://cdnjs.cloudflare.com/ajax/libs/material-design-iconic-font/2.1.2/css/material-design-iconic-font.min.css">
<link rel="stylesheet" href="https://fonts.googleapis.com/css2?family=Epilogue:wght@400&family=Finger+Paint&display=swap">
  </head>
  <body>
<body>
  <div class="card">
    <div id="header">
      <h1>Chatter box!</h1>
    </div>
    <div id="message-section">
      <div class="bot-message" id="bot"><span id="bot-response">Hello.. I'm listening! Go on..</span></div>
    </div>
    <div id="input-section">
      <input id="input" type="text" placeholder="Type a message" autocomplete="off" autofocus="autofocus"/>
      <button class="send" onclick="sendMessage()">
        <div class="circle"><i class="zmdi zmdi-mail-send"></i></div>
      </button>
    </div>
  </div>
  <script src="script3.js"></script>
</body>
</html>
```

```json
{
  "questions": [
    "hello", "how are you", "what is your name","BYE" ,"who created you","hi",  "hey",
    "What is Python?",
    "Who created Python?",
    "When was Python created?",
    "What is Python used for?",
    "Is Python easy to learn?",
    "What are Python data types?",
    "What is a list in Python?",
    "What is a tuple in Python?",
    "What is the difference between list and tuple?",
    "What is a dictionary in Python?",
    "What is a set in Python?",
    "What is a variable in Python?",
    "How to declare a variable in Python?",
    "Is Python dynamically typed?",
    "What is a function in Python?",
    "How to define a function in Python?",
    "What is a lambda function in Python?",
    "What is the difference between a function and lambda?",
    "What is recursion in Python?",
    "How to create a class in Python?",
    "What is self in Python?",
    "What is inheritance in Python?",
    "What are the types of inheritance in Python?",
    "What is polymorphism in Python?",
    "What is encapsulation in Python?",
    "What is abstraction in Python?",
    "How to handle exceptions in Python?",
    "What is try and except in Python?",
    "What is finally in exception handling?",
    "What is the difference between list and set?",
    "What is the difference between == and is?",
    "What is __init__ in Python?",
    "What is super() in Python?",
    "How to read a file in Python?",
    "How to write to a file in Python?",
    "What is the difference between r+ and w+ mode?",
    "How to delete a file in Python?",
    "What is the os module in Python?",
    "What is the shutil module in Python?",
    "How to copy a file in Python?",
    "How to rename a file in Python?",
    "What is regex in Python?",
    "How to use regex in Python?",
    "What is the re module in Python?",
    "What is the difference between match and search?",
    "What is threading in Python?",
    "What is multiprocessing in Python?",
```

CHAPTER 6
Conclusion

6.Conclusion

This project represents a significant step towards developing a dynamic and accessible chatbot system that mimics NLP-like capabilities while ensuring inclusivity, ethical considerations, and practical applicability. By leveraging the Gemini API, innovative database integration, and user-centric frontend design, it addresses critical gaps such as adaptability, privacy, and equitable access. The chatbot's ability to deliver personalized and context-aware interactions, combined with its focus on cost-effectiveness and scalability, positions it as a practical solution for diverse real-world applications. This project not only highlights the potential of AI-driven chatbots but also sets a foundation for further advancements in creating smarter, more inclusive, and impactful conversational systems.

References

Research paper :-

1. Huang, K., & Rust, R. T. (2021). Artificial intelligence in service. Journal of Service Research, 24(1), 3–7.

2. Stephens, R., & Plew, R. R. (2008). Database design for mere mortals. Addison-Wesley Professional.

3. Norman, D. A. (2013). The design of everyday things. Basic Books.
   Garrett, J. J. (2010). The elements of user experience. New Riders.

4. Deloitte Insights. (2022). AI-fueled chatbots: Current Trends and Future Opportunities.
   McKinsey & Company. (2023). Transforming Customer Experience with AI Chatbots.

url:

https://ai.google.dev/gemini-api/docs

https://web.stanford.edu/~jurafsky/slp3/

https://platform.openai.com/docs/