Products:

a) Intermediates:

Key products developed.

CAS No	Structure	IUPAC Name	Application
24190-77-0	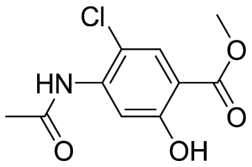	Methyl-4-acetamido-5-chloro-2-hydroxybenzoate	Prucalopride Succinate
4093-28-1	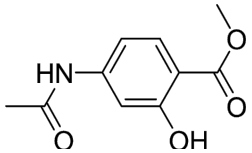	4-Acetylamino-2-hydroxy-benzoic acid methyl ester	Prucalopride Succinate
4136-97-4	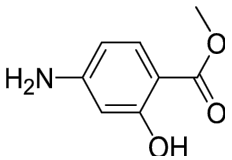	4-Amino-2-hydroxy-benzoic acid methyl ester	Prucalopride Succinate
232941-14-9	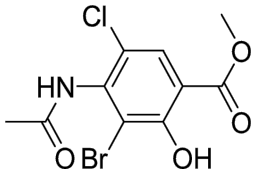	4-Acetylamino-3-bromo-5-chloro-2-hydroxy-benzoic acid methyl ester	Prucalopride Succinate
121-05-1	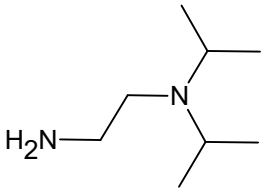	2-(Diisopropylamino) ethane-1,2-diamine	Acotiamide
36635-61-7	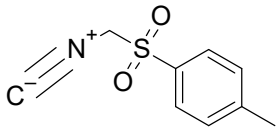	p-toluenesulphonylmethyl isocyanide	Bempedoic acid
54512-75-3	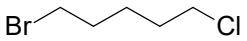	1-bromo-5-chloropentane	Bempedoic acid
105-57-7	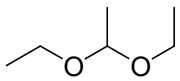	Acetaldehyde diethyl acetal Or 1,1-Diethoxyethane	Imeglimin

b) Material Science:

Key products developed.

53184-78-4	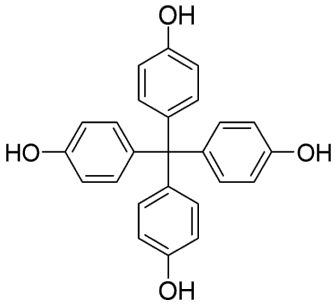	tetrakis(4-hydroxyphenyl)methane	Polymers and electronics
60532-63-0	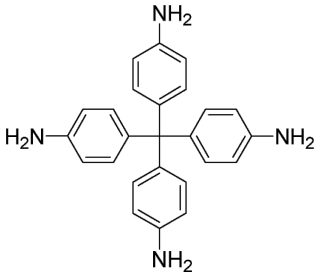	tetrakis(4-aminophenyl)methane	Polymers and electronics
630-76-2	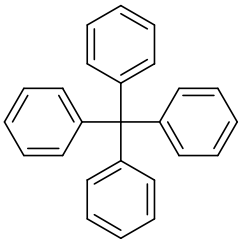	Tetraphenylmethane	Polymers and electronics
1844-01-5	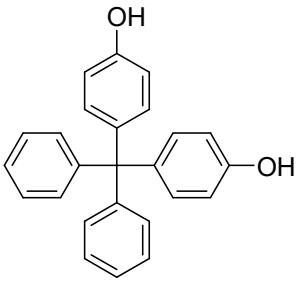	4,4'-(Diphenylmethylene)diphenol	Polymers and electronics
3010-81-9	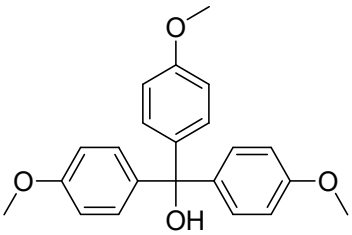	Tris(4-methoxyphenyl)methanol	Polymers and electronics

49757-42-8	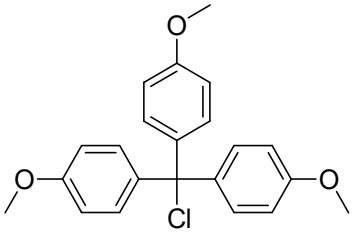	4,4',4''-(Chloromethanetriyl)tris(methoxybenzene)	Polymers and electronics
1121-89-7	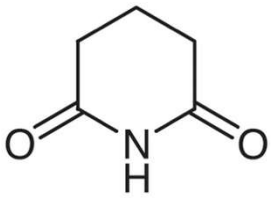	Glutarimide	Anticancer drugs
62595-74-8	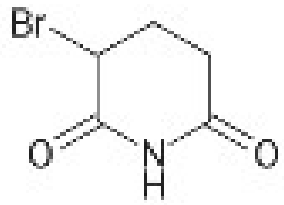	3-Bromopiperidine-2,6-dione	Anticancer drugs
[30431-54-0]	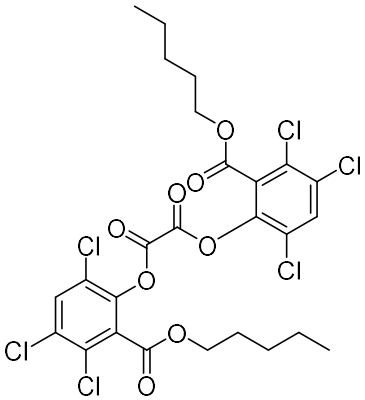	Bis[3,4,6-trichloro-2-(pentyloxycarbonyl)phenyl] Oxalate	Chemiluminescence applications