11.1.1 Sum of Digits of Number

Algorithm

Step 1: Start
Step 2: Input a number from the user
Step 3: Set sum = 0
Step 4: Check if number > 0
Step 5: Find last digit → digit = num % 10
Step 6: Add digit to sum → sum = sum + digit
Step 7: Remove last digit → num = num // 10
Step 8: Repeat steps 4–7 until number becomes 0
Step 9: Print sum
Step 10: Stop

Flowchart

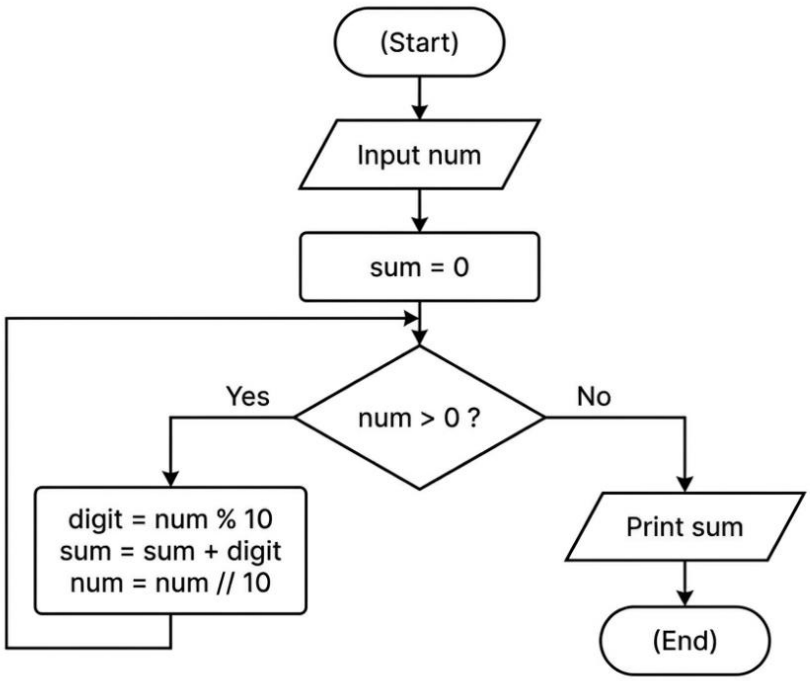

CODETANTRA Home

pranjal.choudhary.batch2025@sitnagpur.siu.edu.in Support Logout

11.1.1. Sum of Digits of a Number

03:47

Write a Python program that reads an integer, calculates the sum of its digits, and prints the result.

Input Format:

- The program reads an integer input with the prompt "Enter a number: "

Output Format:

- Print the sum of the digits in the format:

```
Sum of digits: <digit_sum>
```

Note:

- Some base code was provided (input and print statements). The task was to complete the missing logic.

Sample Test Cases +

Explorer

sumofdig...

Submit

```python
num = int(input("Enter a number: "))
sum=0
for digit in str(abs(num)):
    sum+=int(digit)

print("Sum of digits:", sum )
```

Debugger

Average time	Maximum time
0.015 s	0.017 s
15.00 ms	17.00 ms

2 out of 2 shown test case(s) passed

2 out of 2 hidden test case(s) passed

Test case 1 17 ms Debug

Expected output	Actual output
Enter a number: 123	Enter a number: 123
Sum of digits: 6	Sum of digits: 6

Test case 2 14 ms

Terminal Test cases

Prev Reset Submit Next