Medical Management System-SagarMedico

Submmited to,

Agricultural Development Trust's

Savitribai Phule Pune University , Pune

Shardabai Pawar Mahila Arts,Commerce & Science College Sharadanagr,Baramati

A PROJECT REPORT ON
E-Commerce System

(Medical Management System-SagarMedico)

For of BSc. (Computer Science) By:

1) Pranjali Jalindar Nikam

Seat no-2934

2)Tanuja Sharad More

Seat no-2933

UNDER THE GUIDANCE OF

Prof. Sadakale H.R

Agricultural Development Trust's
Shardabai Pawar Mahila Arts,Commerce & Science College
Sharadanagar,Baramati

CERTIFICATE

This is to certify that the project entitled **"E-Commerce System"** submitted by N**ame-More Tanuja Sharad (Seat no-2933) & Nikam Pranjali Jalindar (Seat no-2934)** in *partial* fulfilment of the requirement of the award of degree B **Sc. (Computer Science)** to Shardabai Pawar Mahila Arts,Commerce & Science College, Baramati has been carried out by the under my guidance satisfactory during the academic year **2024-2025.**

In-charge(project) **HOD of (computer science)**

Internal Examiner **External Examiner**

Agricultural Development Trust's

Shardabai Pawar Mahila Arts,Commerce & Science College

Sharadanagar,Baramati

CERTIFICATE

This is to certify that the project entitled **"E-Commerce System"** submitted by N**ame-More Tanuja Sharad (Seat no-2933)** in *partial* fulfilment of the requirement of the award of degree B **Sc. (Computer Science)** to Shardabai Pawar Mahila Arts,Commerce & Science College, Baramati has been carried out by the under my guidance satisfactory during the academic year **2024-2025.**

In-charge(project) **HOD of (computer science)**

Internal Examiner **External Examiner**

Agricultural Development Trust's

Shardabai Pawar Mahila Arts,Commerce & Science College

Sharadanagar,Baramati

CERTIFICATE

This is to certify that the project entitled **"E-Commerce System"** submitted by N**ame-Nikam Pranjali Jalindar (Seat no-2934)** in *partial* fulfilment of the requirement of the award of degree B **Sc.(Computer Science)** to Shardabai Pawar Mahila Arts,Commerce & Science College, Baramati has been carried out by the under my guidance satisfactory during the academic

year **2024-2025.**

In-charge(project) **HOD of (computer science)**

Internal Examiner **External Examiner**

ACKNOWLEGDEMENT

It gives us great pleasure to express gratitude to **Prof.Sadakale H.R** for his valuable guidance and suggestion while preparing this project.

We are thankful to **Prof. Sadakale H.R** Head of Department (Computer Science), Shardabai Pawar Mahila Arts,Commerce & Science College for making available all the required resources and co-operation in our project work.

I wish to express my sincere thanks to the Principal, Head of Computer Science Department, and all teaching and non-teaching staff.

We are especially thankful to those who helped us directly- indirectly in completion of this work successfully.

DECLARATION

I here by declare that the work incorporated in project entitled ”Placement Management System” has not been submitted in part or full me for any degree of diploma of any other University or institute.

Place – Baramati

Date-

Nikam Pranjali Jalindar

More Tanuja Sharad

INDEX

Sr. No.	Title	Page No.
1	Introduction	
2	Problem Definition	
3	Scope of System	
4	System Requirement	
5	E-R Diagram	
6	Class Diagram	
7	Component Diagram	
8	Sequence Diagram	
9	Activity Diagram	
10	Use case Diagram	
11	Data flow diagram	
12	Database Design	
13	Input Output Screens	
14	Conclusion	
15	References	

1.Introduction

Sagar Medico is an innovative online medical store designed to provide customers with a seamless and reliable way to purchase medicines and healthcare products. With the increasing need for accessibility to medical supplies, Sagar Medico aims to bridge the gap between consumers and pharmacies by offering a user-friendly platform for browsing, ordering, and receiving medical essentials at their doorstep.

The primary objective of Sagar Medico is to digitalize the traditional pharmacy model and improve healthcare accessibility. Many individuals face challenges in obtaining necessary medicines due to distance, time constraints, or health conditions. By providing an online platform, we ensure that medicines and healthcare products are available with just a few clicks. Additionally, the system enhances customer convenience by offering multiple payment options, real-time order tracking, and home delivery services.

2.Problem Definition

Sagar Medico is an online medical store aiming to provide customers with a seamless experience in purchasing medicines, healthcare products, and medical supplies. The platform includes user authentication, profile management, product catalog, cart, wishlist, and order processing. It also has an admin panel for managing users, orders, payments, and analytics.

The medical store faces difficulties in managing its day-to-day operations, including inventory management, sales tracking, and customer management.

Traditional medical stores often face challenges in inventory management, order processing, and customer service. Customers may struggle with:

1.Limited access to medicines due to store location or availability.
2.Long queues and waiting times.
3.Difficulty in tracking orders and payment status.
4.Inefficient management of stock and customer records in offline stores.

3. SCOPE OF SYSTEM

An online medical store system, in simple terms, allows people to browse, order, and potentially receive medications and other healthcare products online, streamlining the process of getting what they need from the comfort of their homes.

A pharmacy management system is a helpful tool for pharmacies and healthcare facilities to optimise operations, improve patient care, and maintain regular compliance.It is critical to the modern healthcare ecosystem because it uses technology to provide safer, more efficient, and customer-focused pharmaceutical …

Key Features:

User-friendly interface: Easy to navigate and use for both customers and store staff.

Secure payment processing: Ensuring safe and reliable transactions.

Real-time inventory updates: Keeping track of stock levels accurately.

Order tracking: Customers can track their orders online.

Customer support: Providing assistance to customers through various channels.

4.SYSTEM REQUIREMENTS

Software Requirements : –

1. Operating System : Windows
2. Front End : Html, CSS, Bootstrap,javaScript
3. Back End :PHP
4. Database :MySQL

Hardware Requirements : -

- RAM : 512 MB
- Hard Disk :4 GB
- Printer : Any Type

5.E-R Diagram

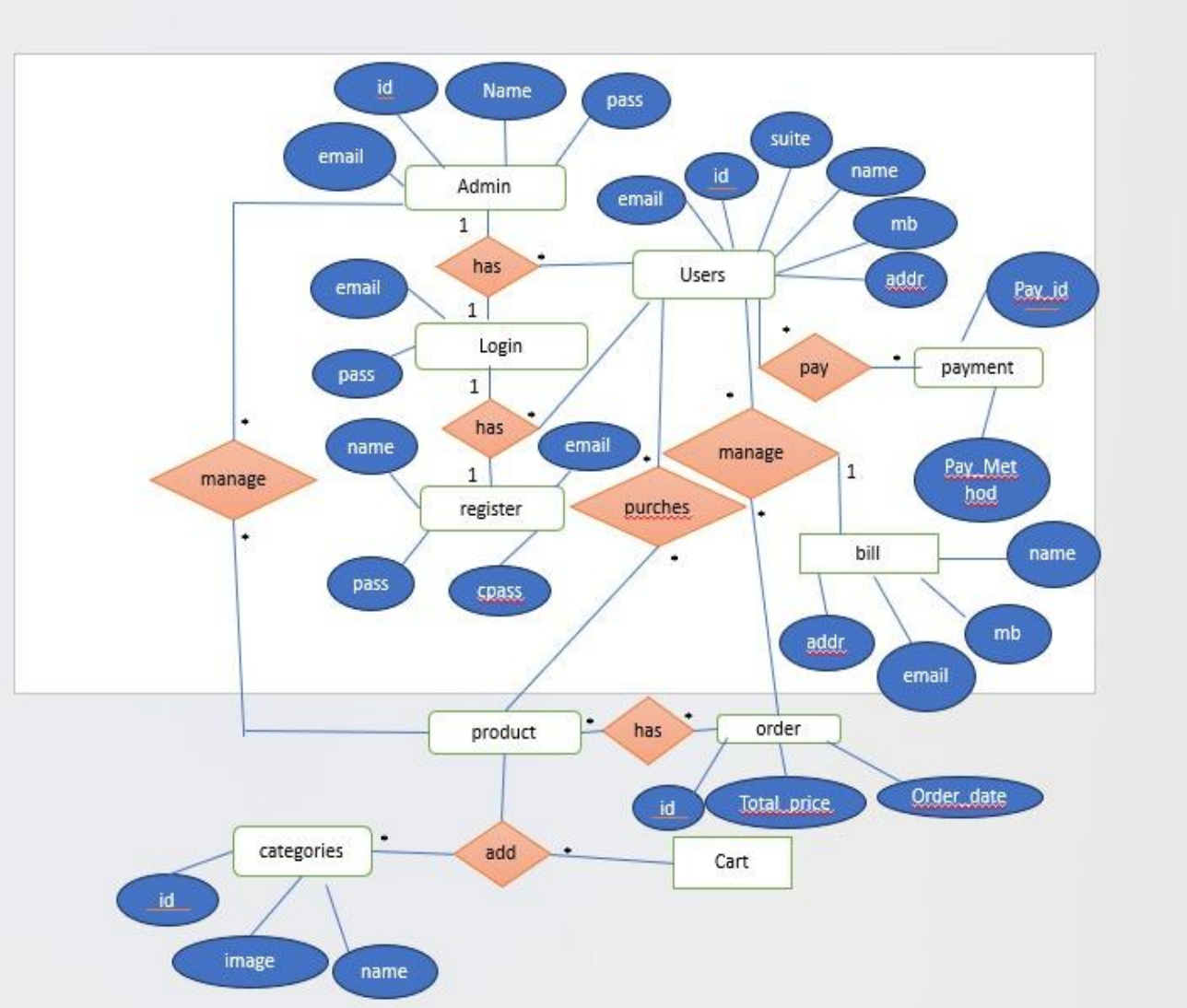
id
Name
pass
email
Admin
1
has
Users
email
id
suite
name
mb
addr
Pay_id
email
1
Login
pass
pay
payment
1
has
name
email
manage
manage
1
Pay_Met hod
1
register
purches
bill
name
pass
cpass
mb
addr
email
product
has
order
id
Total_price
Order_date
categories
add
Cart
id
image
name

6.Class Diagram

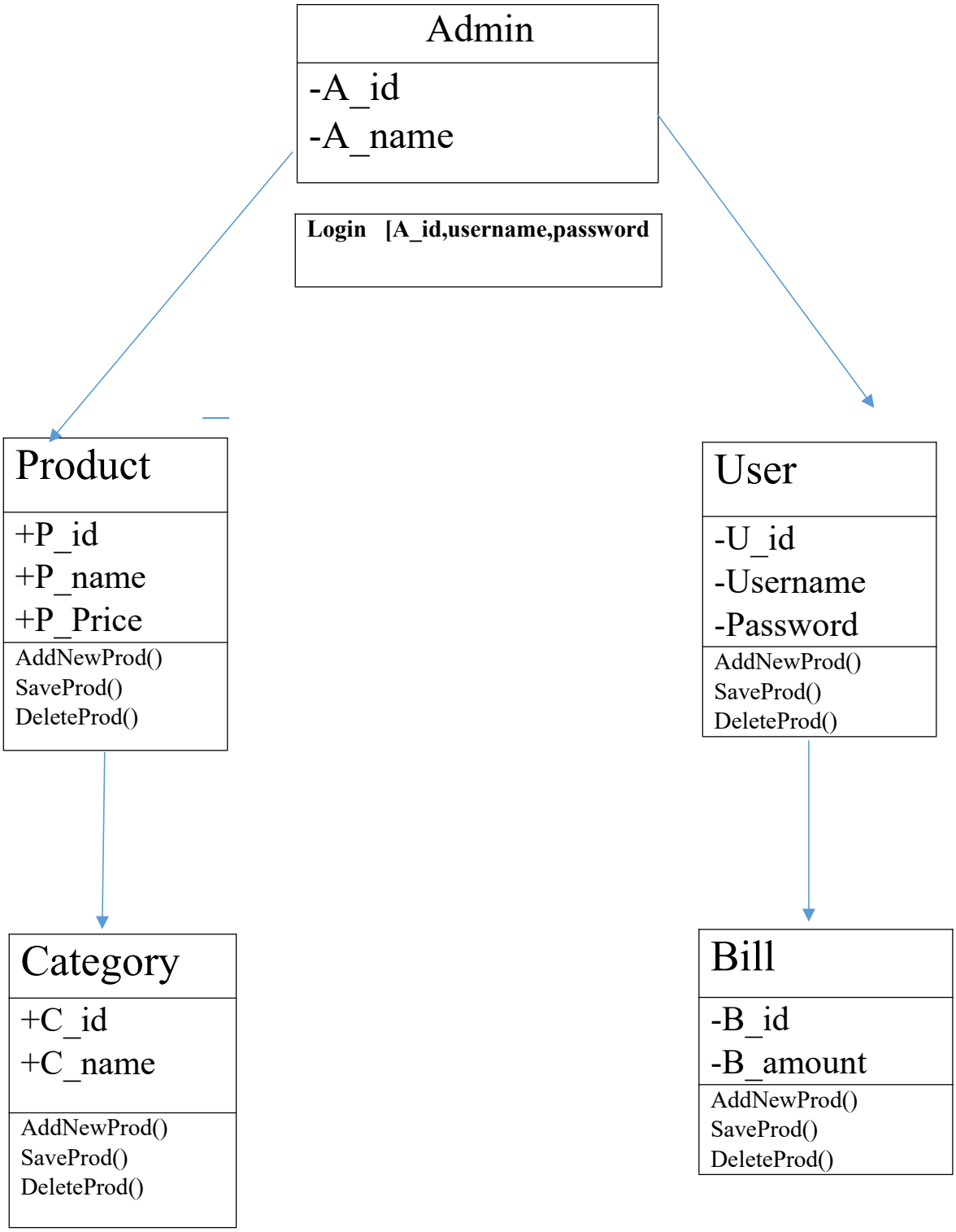

7.Component Diagram

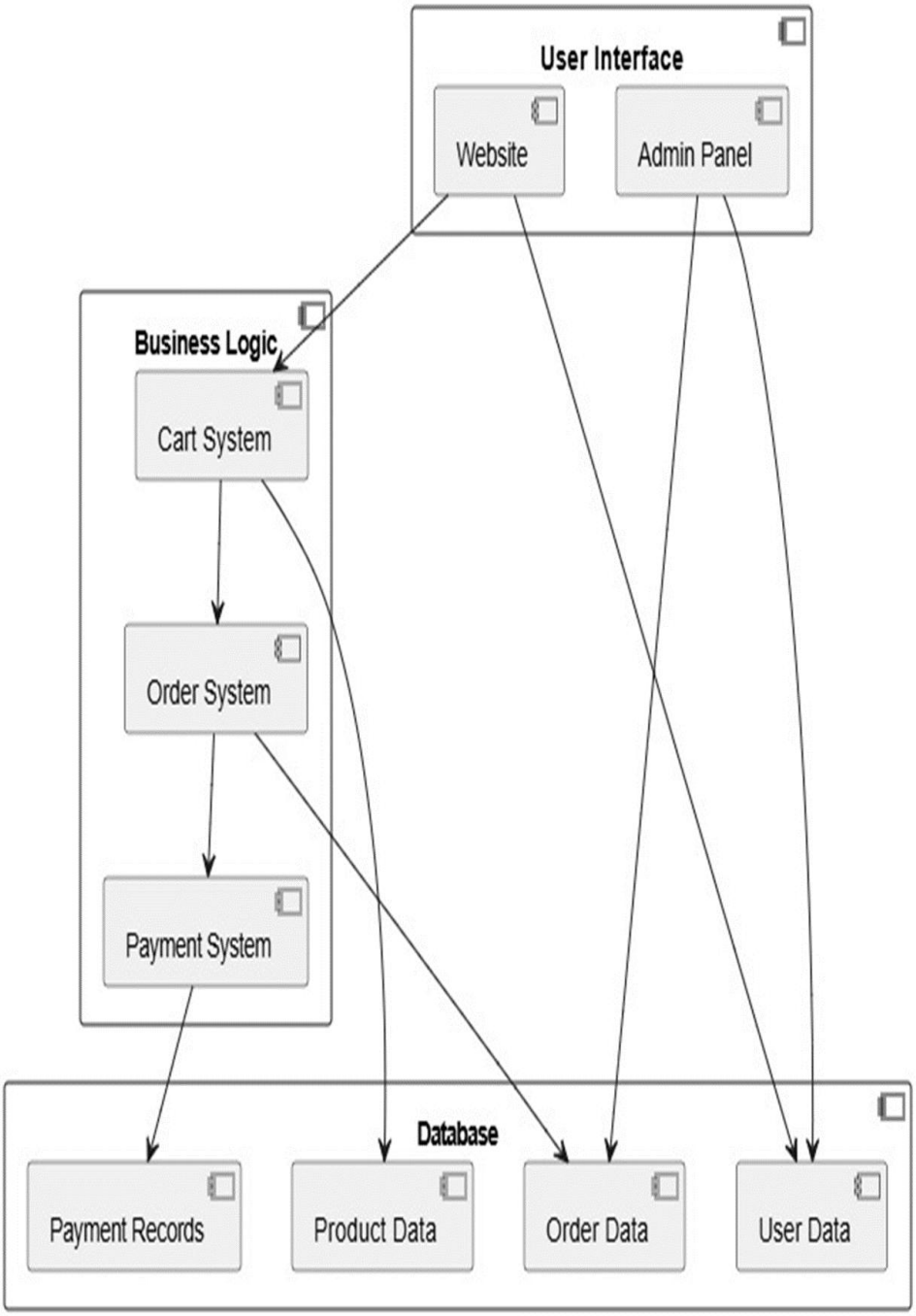

8.Sequence Diagram

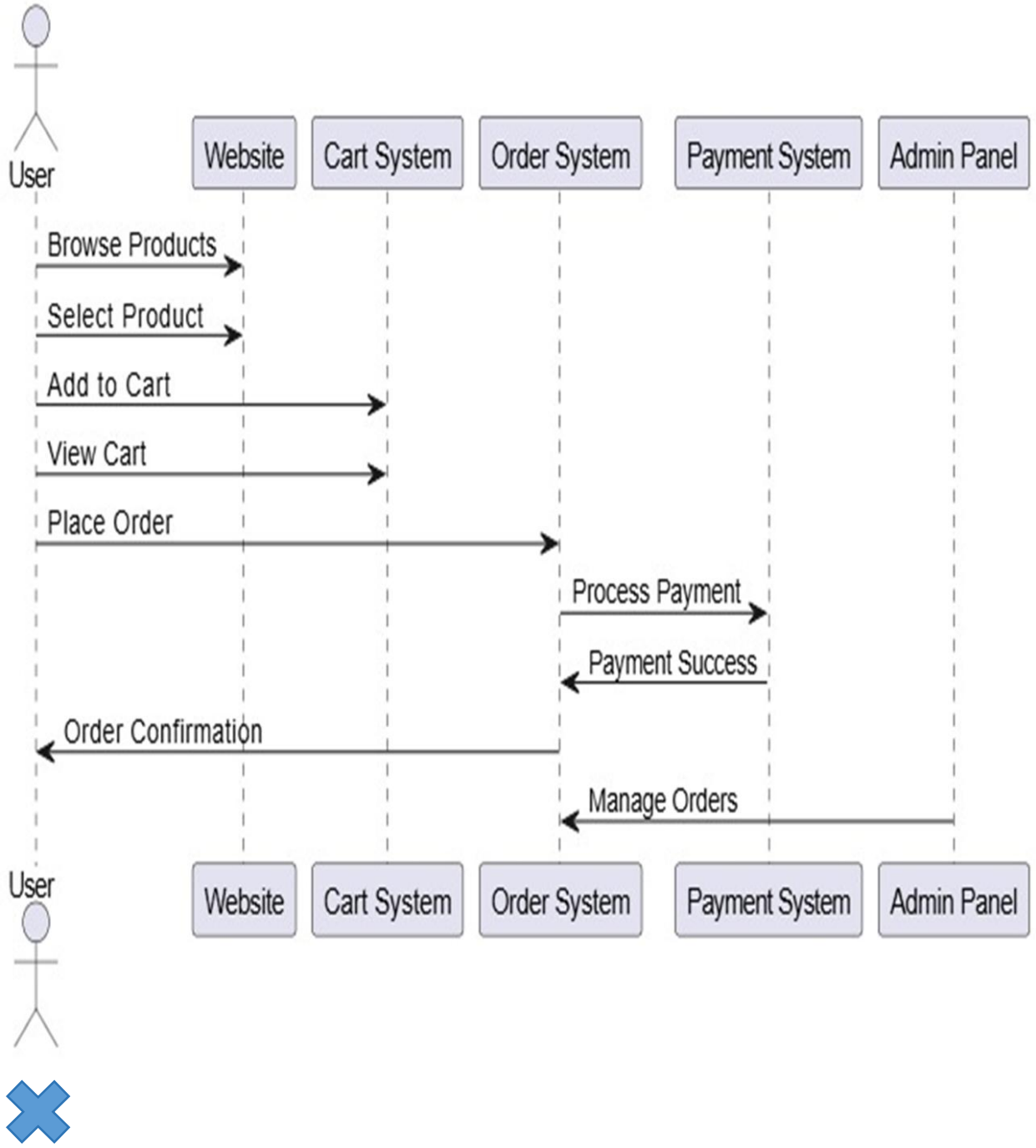

9.Activity Diagram

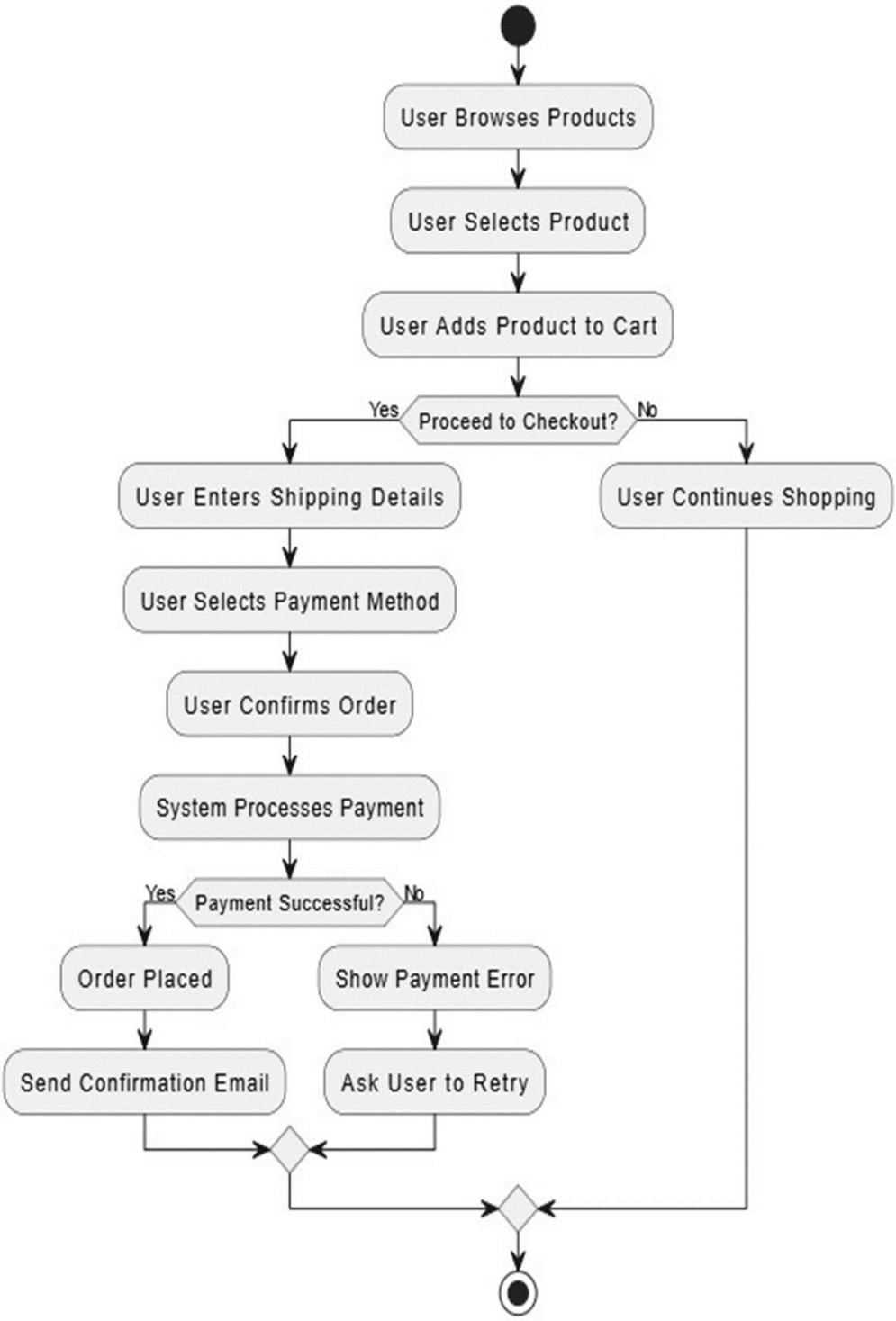

10.USE CASE DIAGRAM

11.Data flow diagram

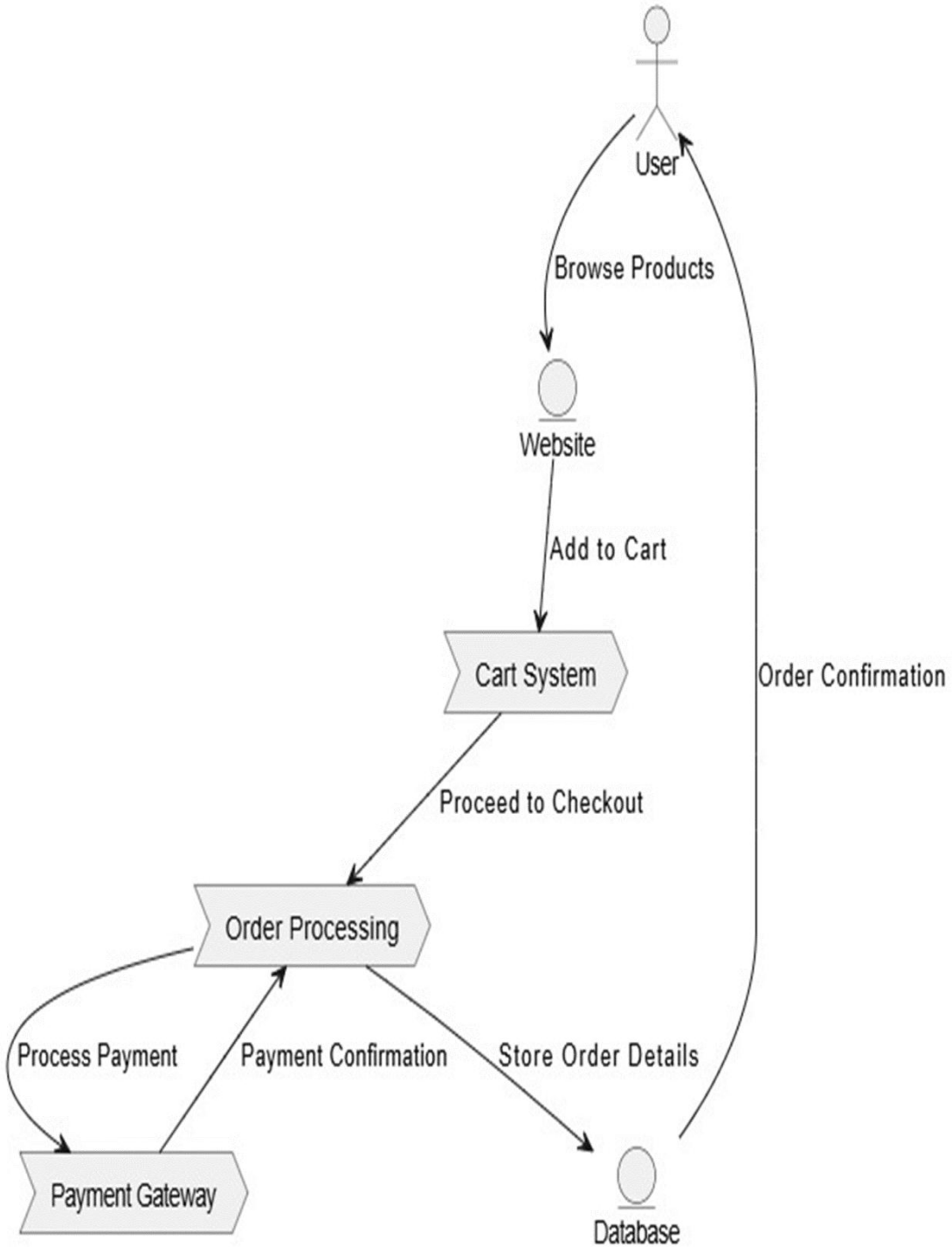

12.Database Design

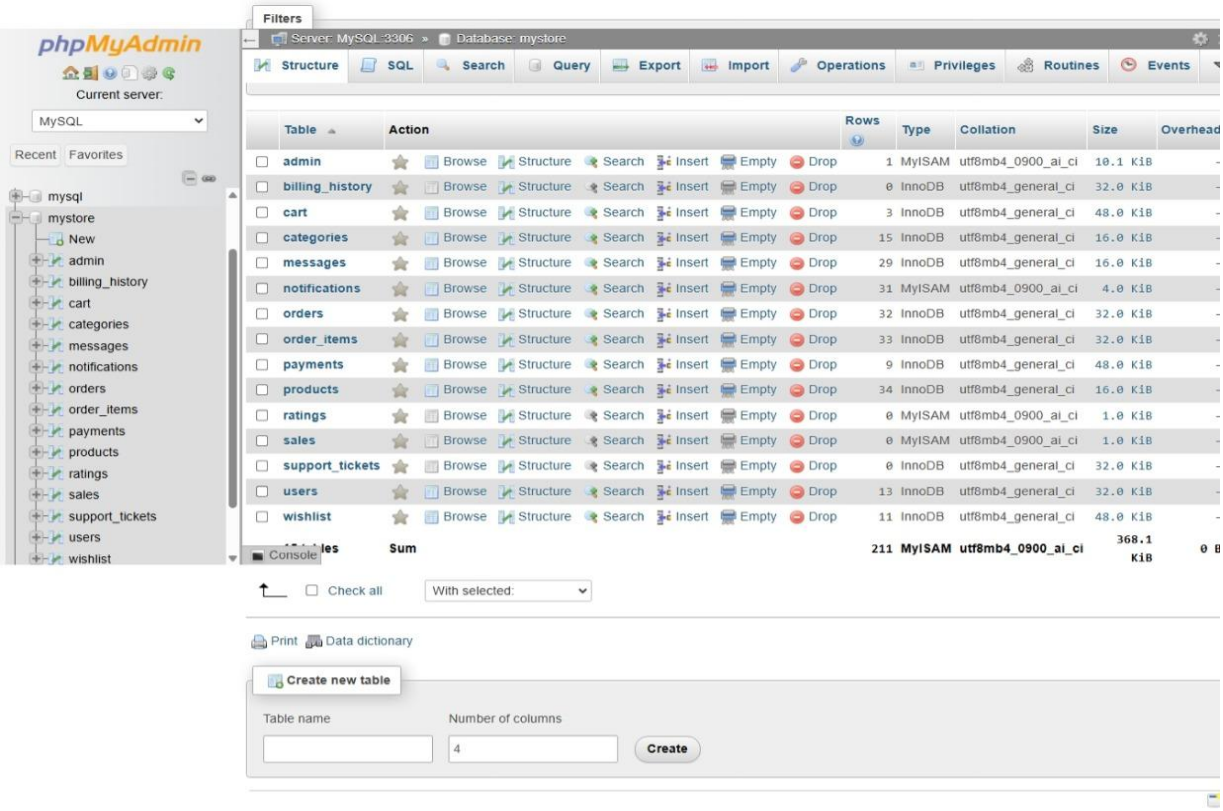

Category:

Sr no.	Data Name	Description	Data Size	Data Type
1	Cat_Id	Stores Category ID (Primary Key)	10	int
2	Cat_Name	Stores Category Name	100	varchar
3	Cat_Desc	Stores Category Description	-	text
4	Created_At	Stores Date and Time of Creation	-	timestamp

Products:

Sr no.	Data Name	Description	Data Size	Data Type
1	P_Id	Stores Product ID (Primary Key)	10	int
2	P_Name	Stores Product Name	255	varchar
3	P_Cat	Stores Product Category	50	varchar
4	P_Type	Stores Product Type	50	varchar
5	P_Price	Stores Product Price	10	decimal(10,2)
6	P_Qty	Stores Available Quantity	10	int
7	P_Description	Stores Product Description	-	text
8	P_Image	Stores Product Image URL	255	varchar
9	Created_At	Stores Date and Time of Creation	-	timestamp

Orders:

Sr no.	Data Name	Description	Data Size	Data Type
1	Order_Id	Stores Order ID (Primary Key)	10	int
2	User_Id	Stores User ID (Foreign Key)	10	int
3	Full_Name	Stores Customer's Full Name	255	varchar
4	Email	Stores Customer's Email	255	varchar
5	Phone	Stores Customer's Phone Number	20	varchar
6	Address	Stores Customer's Address	-	text
7	Total_Price	Stores Total Order Price	10	decimal(10,2)
8	Order_Date	Stores Date and Time of Order	-	datetime
9	Order_Status	Stores Order Status (e.g., pending, processing, shipped, delivered)	20	enum
10	Payment_Method	Stores Payment Method (e.g., cod, paypal, stripe, razorpay)	20	enum
11	Payment_Status	Stores Payment Status (e.g., pending, paid, failed)	20	enum

Admin :

Sr no.	Data Name	Description	Data Size	Data Type
1	Admin_Id	Stores Admin ID	10	int
2	A_Name	Stores Admin Name	50	varchar
3	A_Email	Stores Admin Email	100	varchar
4	A_Phone	Stores Admin Phone	15	varchar
5	A_Password	Stores Admin Password	255	varchar

Cart :

Sr no.	Data Name	Description	Data Size	Data Type
1	Cart_Id	Stores Cart ID (Primary Key)	10	int
2	User_Id	Stores User ID (Foreign Key)	10	int
3	Product_Id	Stores Product ID (Foreign Key)	10	int
4	P_Name	Stores Product Name	50	varchar
5	P_Price	Stores Product Price	10	int
6	P_Qty	Stores Product Quantity	10	int
7	Total_Price	Stores Total Price (P_Price * P_Qty)	10	int
8	Added_At	Stores Date and Time of Addition	-	timestamp

User:

Sr no.	Data Name	Description	Data Size	Data Type
1	User_Id	Stores User ID (Primary Key)	10	int
2	Full_Name	Stores User's Full Name	255	varchar
3	Email	Stores User's Email (Unique)	255	varchar
4	Password	Stores User's Password (Hashed)	255	varchar
5	Phone	Stores User's Phone Number	20	varchar
6	Address	Stores User's Address	-	text
7	Profile_Photo	Stores User's Profile Photo URL	255	varchar
8	Created_At	Stores Account Creation Date	-	timestamp

Payment:

Sr no.	Data Name	Description	Data Size	Data Type
1	Payment_Id	Stores Payment ID (Primary Key)	10	int
2	Order_Id	Stores Order ID (Foreign Key)	10	int
3	User_Id	Stores User ID (Foreign Key)	10	int
4	Payment_Method	Stores Payment Method (e.g., cod, online)	20	varchar
5	Payment_Status	Stores Payment Status (e.g., pending, paid, failed)	20	varchar
6	Amount	Stores Payment Amount	10	decimal(10,2)
7	Payment_Date	Stores Payment Date and Time	-	timestamp

Whishlist :

Sr no.	Data Name	Description	Data Size	Data Type
1	Wishlist_Id	Stores Wishlist ID (Primary Key)	10	int
2	User_Id	Stores User ID (Foreign Key)	10	int
3	P_Id	Stores Product ID (Foreign Key)	10	int
4	P_Name	Stores Product Name	50	varchar
5	P_Price	Stores Product Price	10	int
6	Added_At	Stores Date and Time of Addition	-	timestamp

Order_items :

Sr no.	Data Name	Description	Data Size	Data Type
1	Item_Id	Stores Item ID (Primary Key)	10	int
2	Order_Id	Stores Order ID (Foreign Key)	10	int
3	P_Id	Stores Product ID (Foreign Key)	10	int
4	P_Name	Stores Product Name	255	varchar
5	P_Price	Stores Product Price	10	decimal(10,2)
6	P_Qty	Stores Quantity Ordered	10	int
7	Total_Price	Stores Total Price (P_Price * P_Qty)	10	decimal(10,2)
8	Created_At	Stores Date and Time of Order Item	-	timestamp

13.Input OutPut Screens

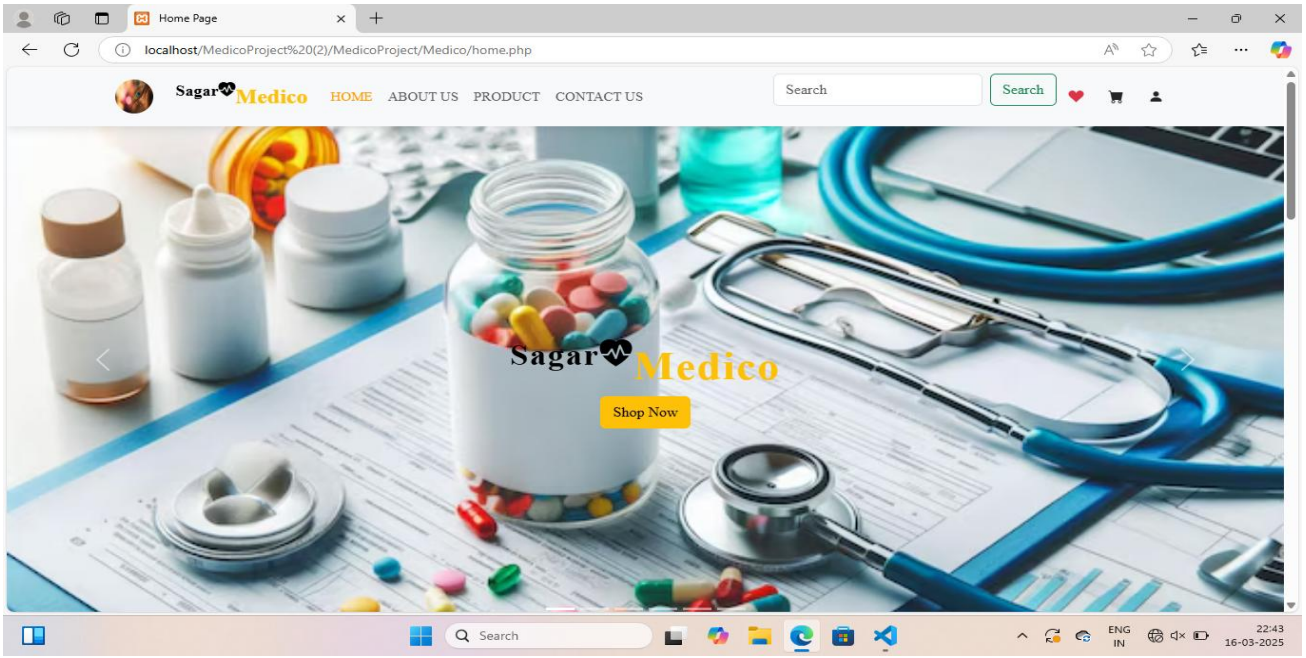

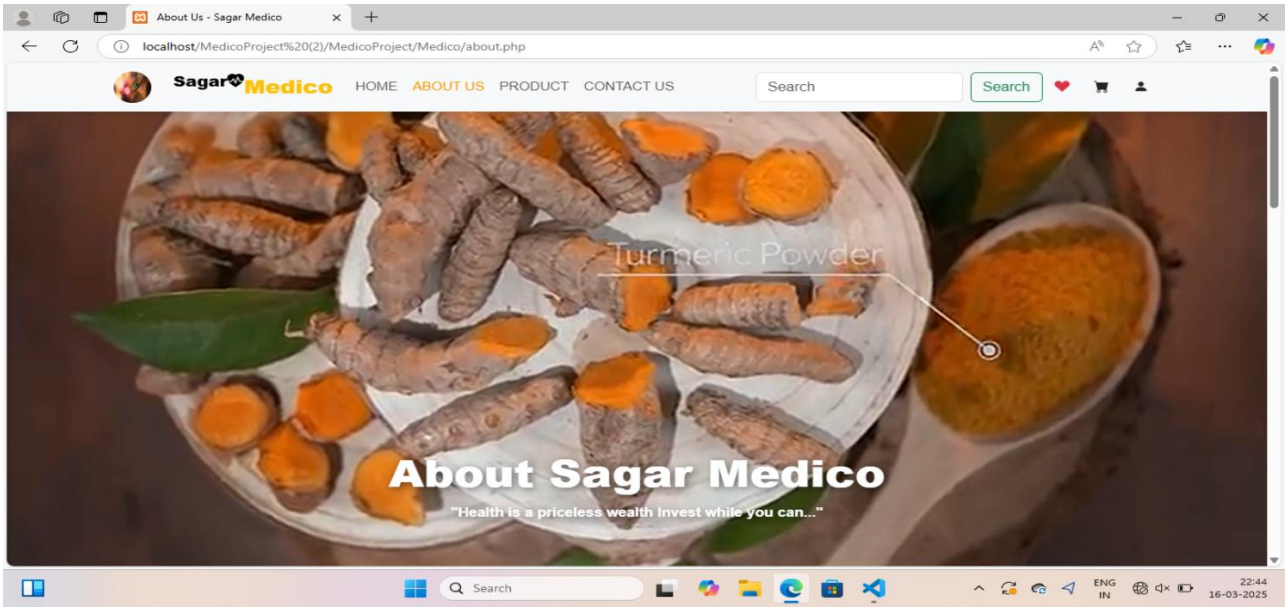

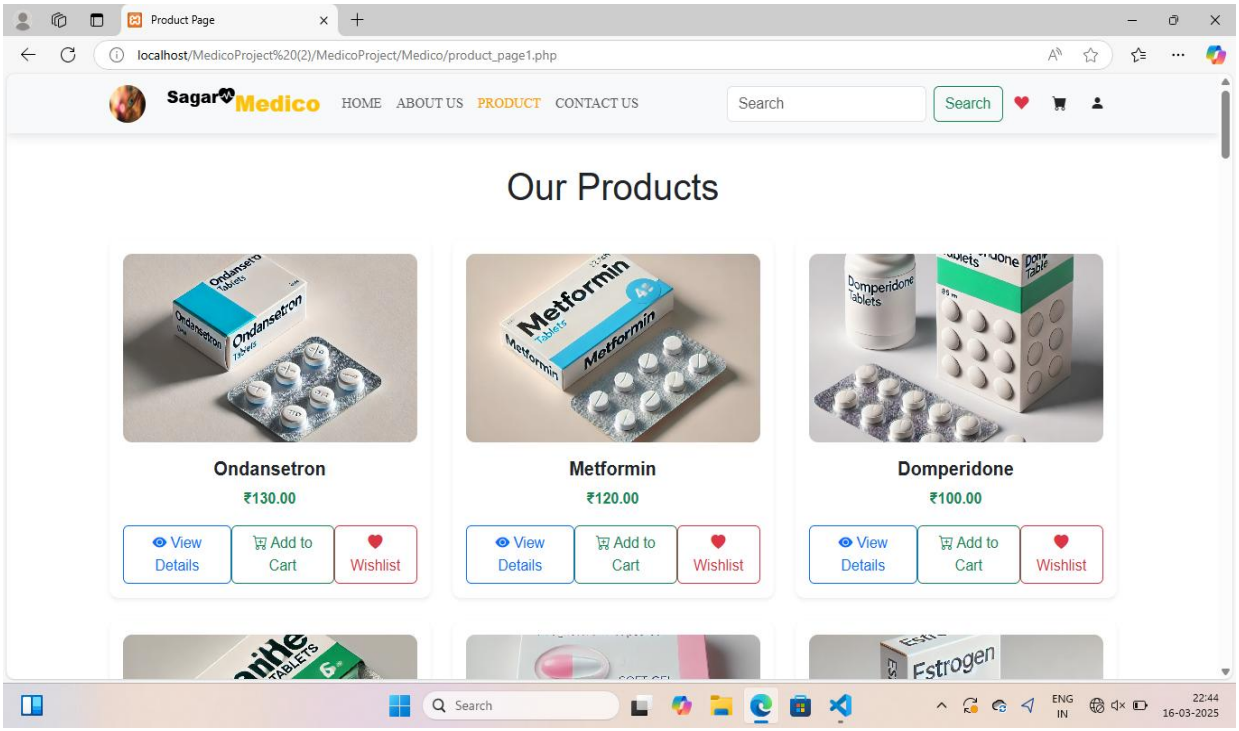
Product Page
localhost/MedicoProject%20(2)/MedicoProject/Medico/product_page1.php
Sagar Medico
HOME
ABOUT US
PRODUCT
CONTACT US
Search
Search
Our Products
Ondansetron
₹130.00
View Details
Add to Cart
Wishlist
Metformin
₹120.00
View Details
Add to Cart
Wishlist
Domperidone
₹100.00
View Details
Add to Cart
Wishlist

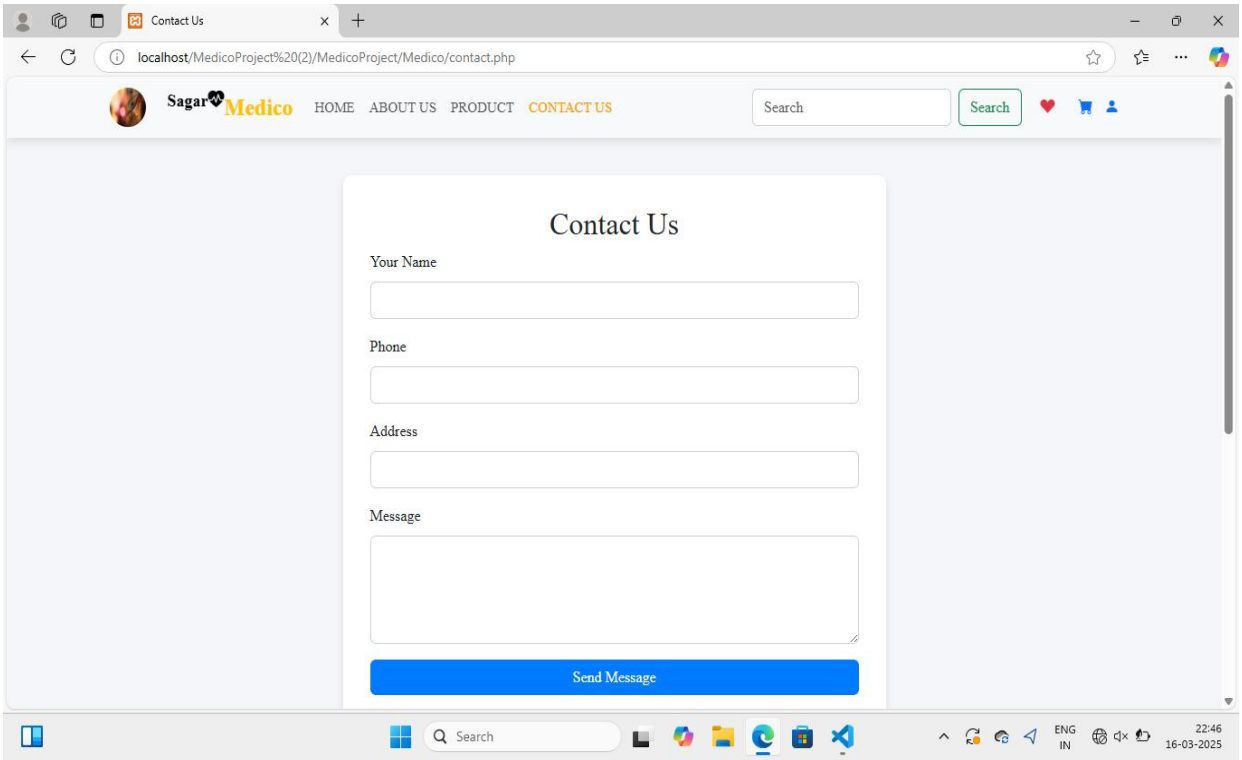
Contact Us
localhost/MedicoProject%20(2)/MedicoProject/Medico/contact.php
Sagar Medico
HOME
ABOUT US
PRODUCT
CONTACT US
Search
Search
Contact Us
Your Name
Phone
Address
Message
Send Message

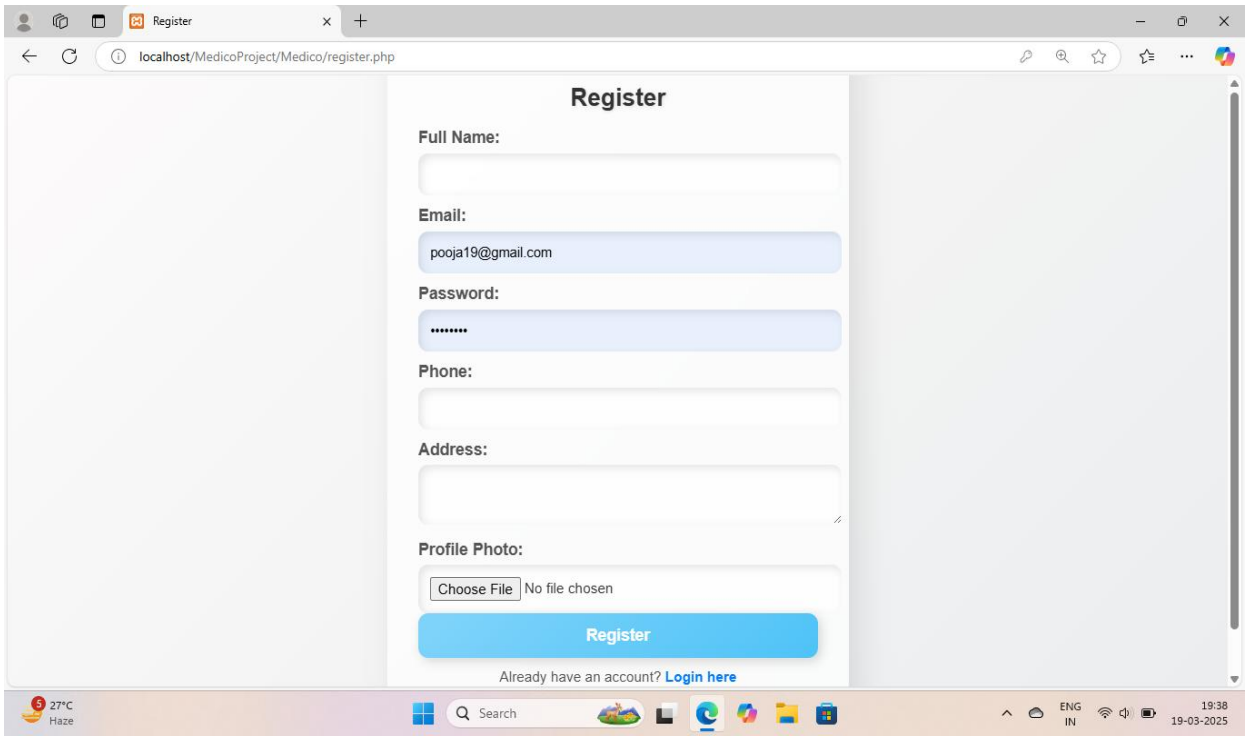
Register
localhost/MedicoProject/Medico/register.php
Register
Full Name:
Email:
pooja19@gmail.com
Password:
Phone:
Address:
Profile Photo:
Choose File
No file chosen
Register
Already have an account? Login here

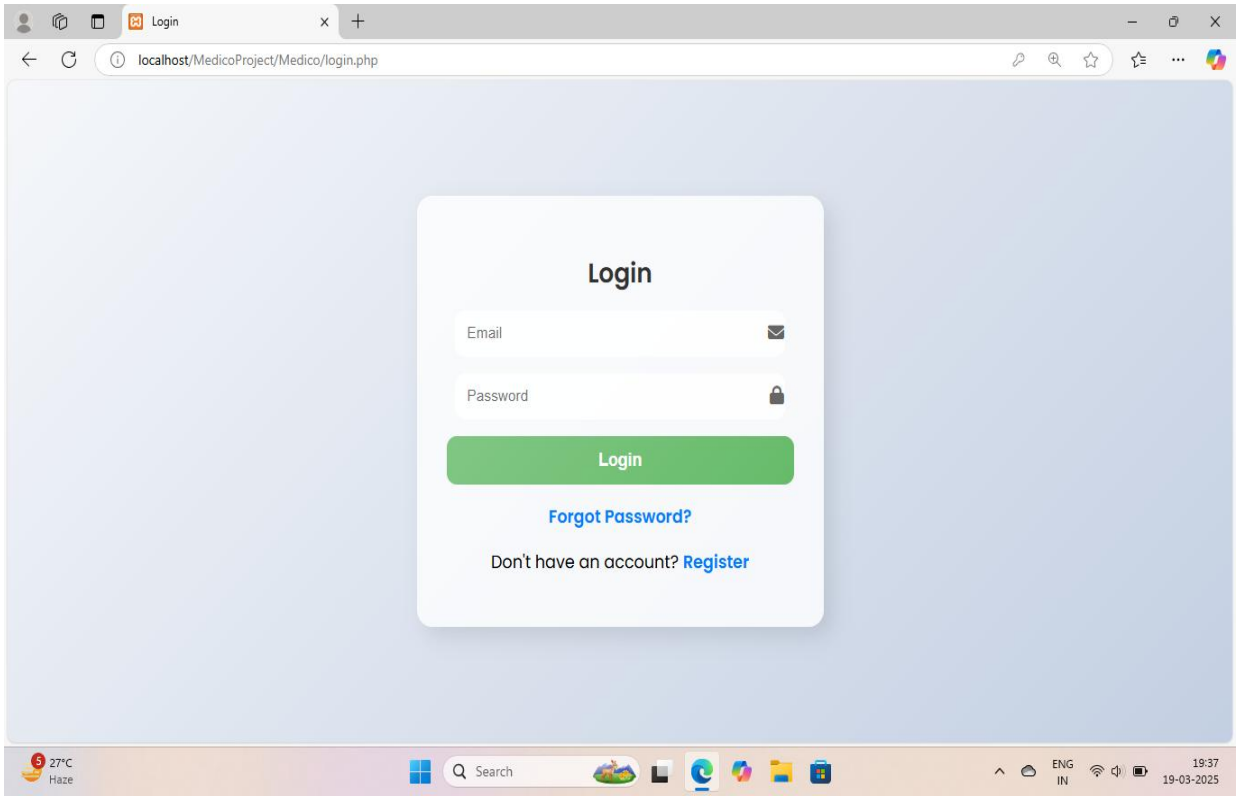
Login
localhost/MedicoProject/Medico/login.php
Login
Email
Password
Login
Forgot Password?
Don't have an account? Register

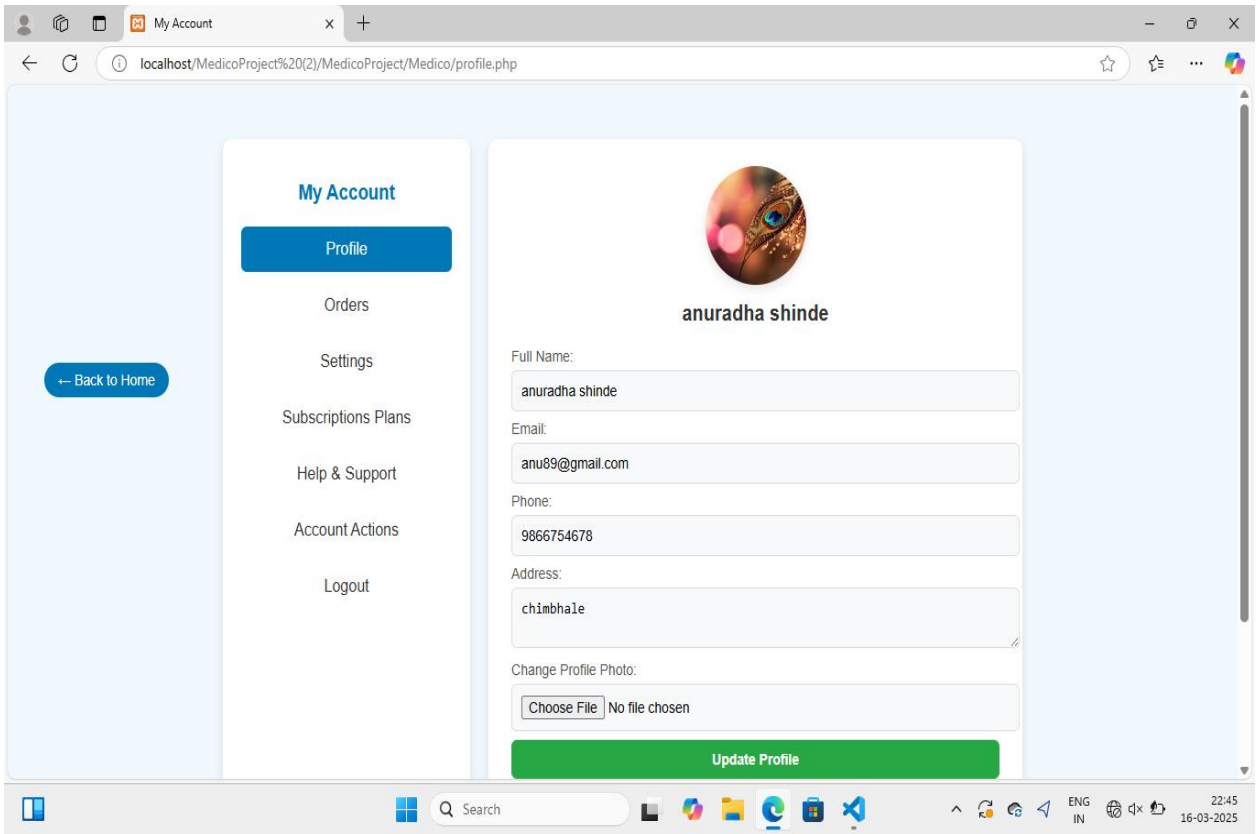
My Account
localhost/MedicoProject%20(2)/MedicoProject/Medico/profile.php
← Back to Home
My Account
Profile
Orders
Settings
Subscriptions Plans
Help & Support
Account Actions
Logout
anuradha shinde
Full Name:
anuradha shinde
Email:
anu89@gmail.com
Phone:
9866754678
Address:
chimbhale
Change Profile Photo:
Choose File No file chosen
Update Profile

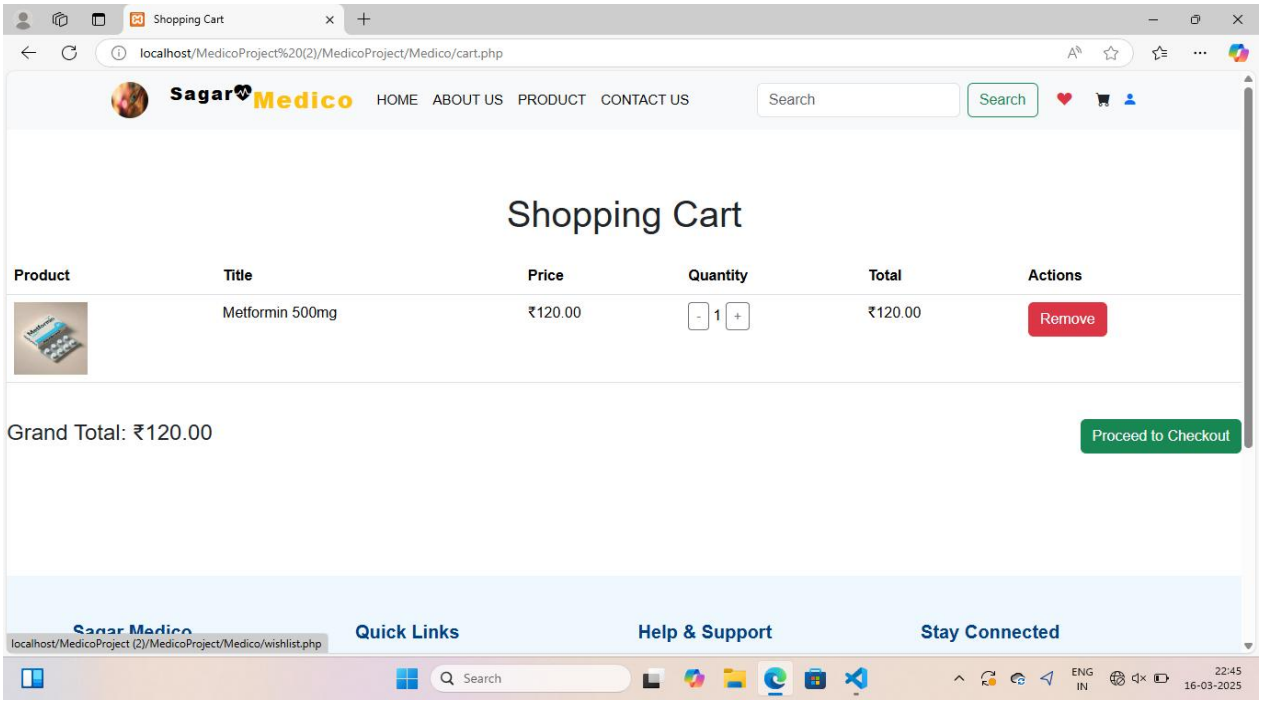
Shopping Cart
localhost/MedicoProject%20(2)/MedicoProject/Medico/cart.php
Sagar Medico
HOME
ABOUT US
PRODUCT
CONTACT US
Search
Shopping Cart
Product
Title
Price
Quantity
Total
Actions
Metformin 500mg
₹120.00
1
₹120.00
Remove
Grand Total: ₹120.00
Proceed to Checkout
Quick Links
Help & Support
Stay Connected

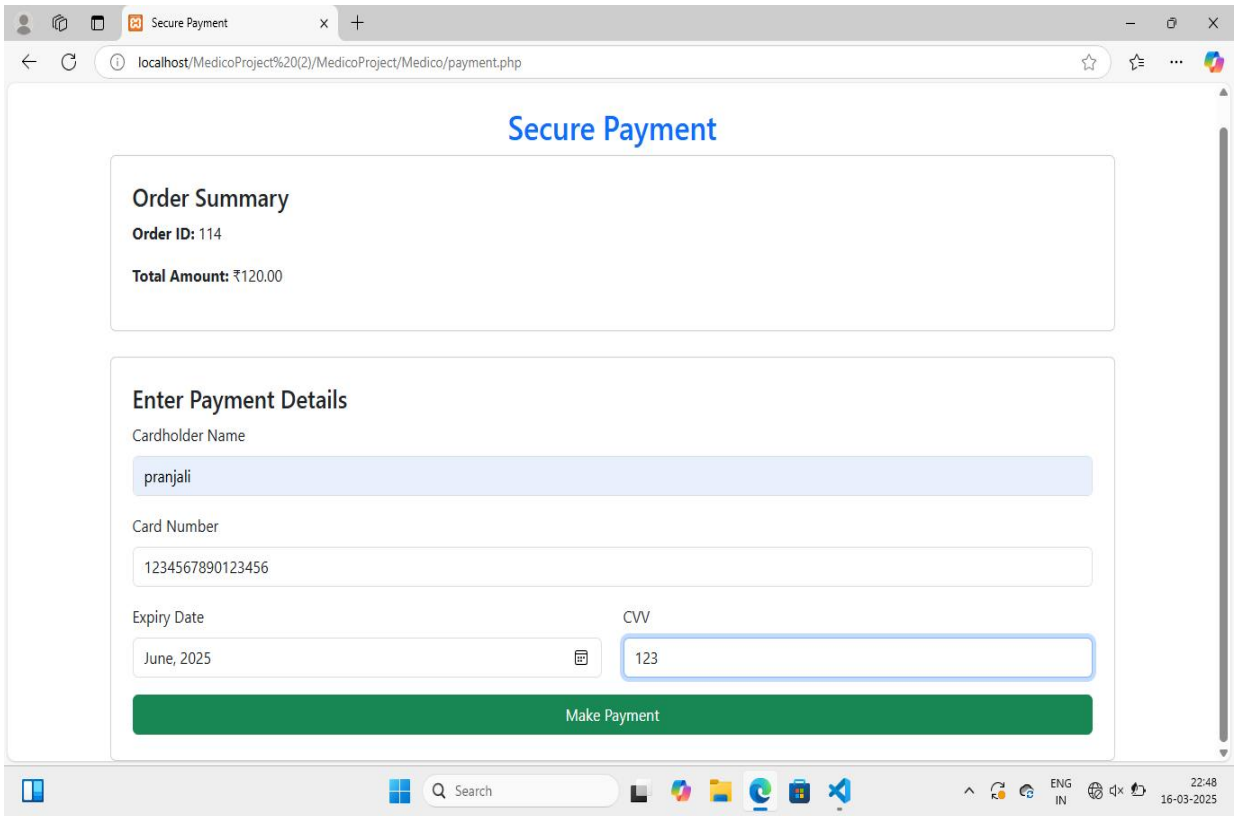
Secure Payment
localhost/MedicoProject%20(2)/MedicoProject/Medico/payment.php
Secure Payment
Order Summary
Order ID: 114
Total Amount: ₹120.00
Enter Payment Details
Cardholder Name
pranjali
Card Number
1234567890123456
Expiry Date
June, 2025
CVV
123
Make Payment

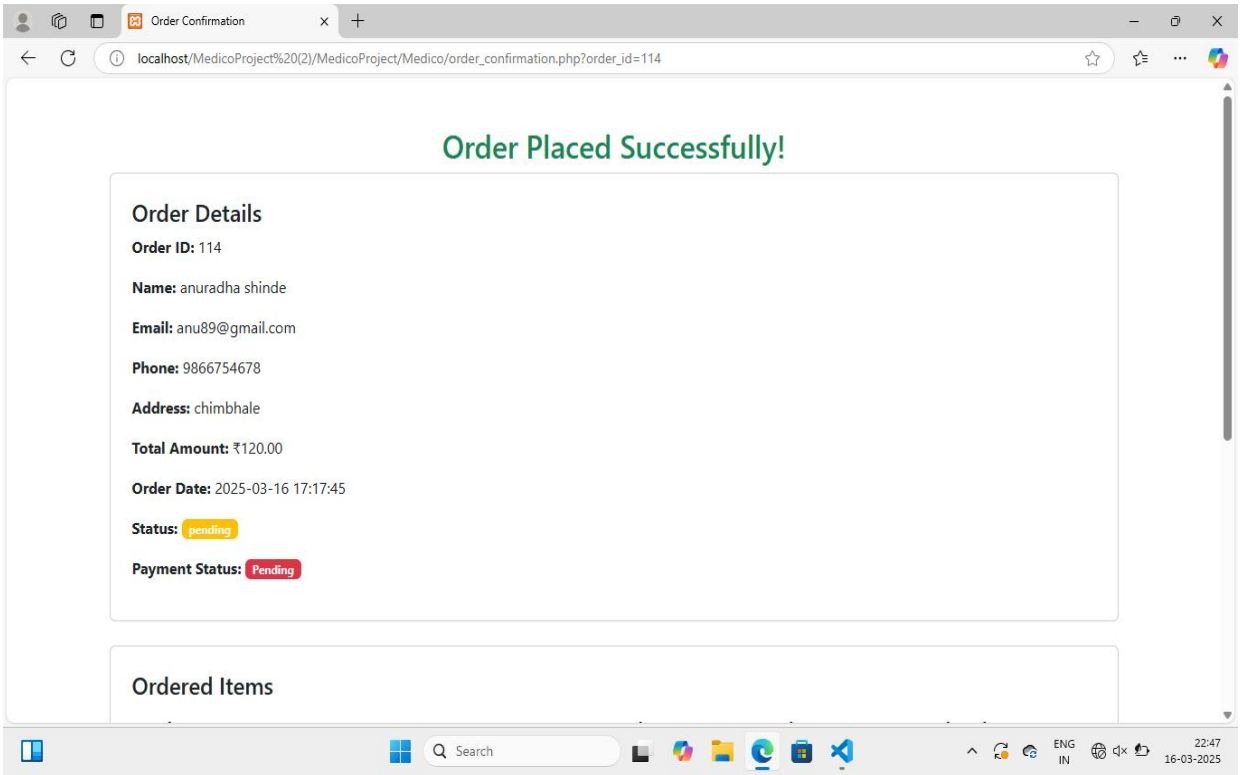
Order Confirmation
localhost/MedicoProject%20(2)/MedicoProject/Medico/order_confirmation.php?order_id=114
Order Placed Successfully!
Order Details
Order ID: 114
Name: anuradha shinde
Email: anu89@gmail.com
Phone: 9866754678
Address: chimbhale
Total Amount: ₹120.00
Order Date: 2025-03-16 17:17:45
Status: pending
Payment Status: Pending
Ordered Items

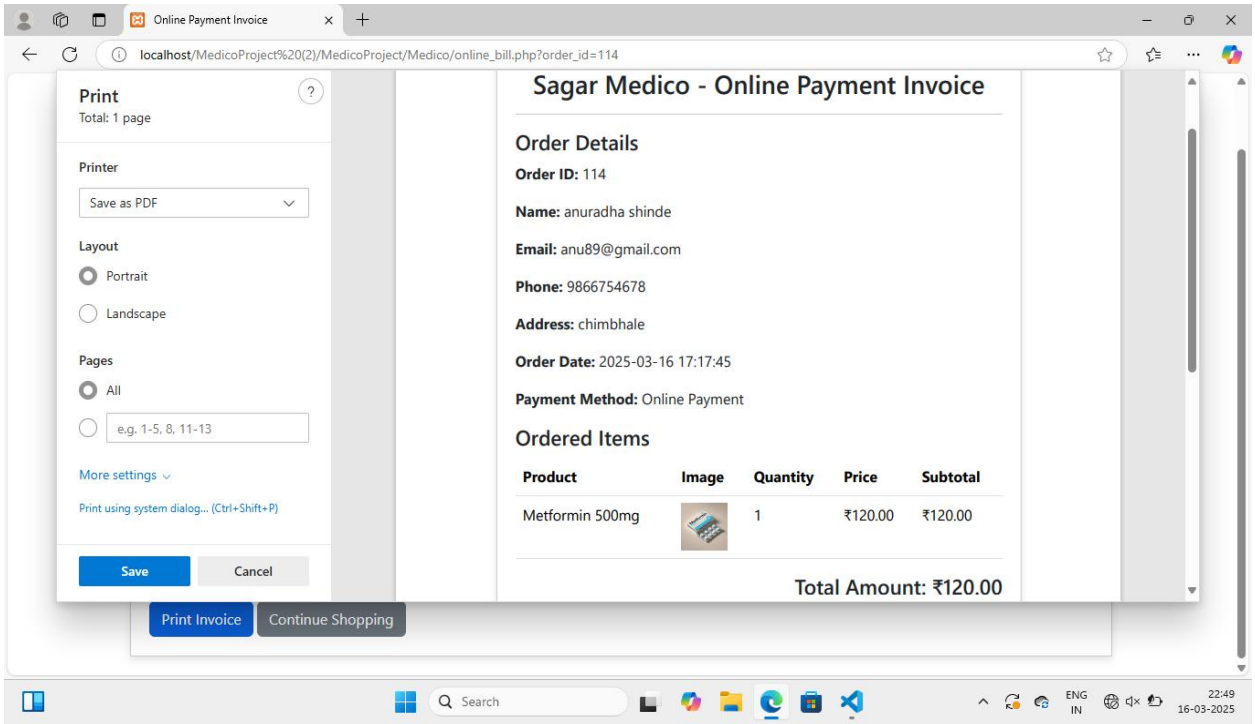
Online Payment Invoice
localhost/MedicoProject%20(2)/MedicoProject/Medico/online_bill.php?order_id=114
Print
Total: 1 page
Printer
Save as PDF
Layout
Portrait
Landscape
Pages
All
e.g. 1-5, 8, 11-13
More settings
Print using system dialog... (Ctrl+Shift+P)
Save
Cancel
Sagar Medico - Online Payment Invoice
Order Details
Order ID: 114
Name: anuradha shinde
Email: anu89@gmail.com
Phone: 9866754678
Address: chimbhale
Order Date: 2025-03-16 17:17:45
Payment Method: Online Payment
Ordered Items
Product
Image
Quantity
Price
Subtotal
Metformin 500mg
1
₹120.00
₹120.00
Total Amount: ₹120.00
Print Invoice
Continue Shopping
Search
ENG
IN
22:49
16-03-2025

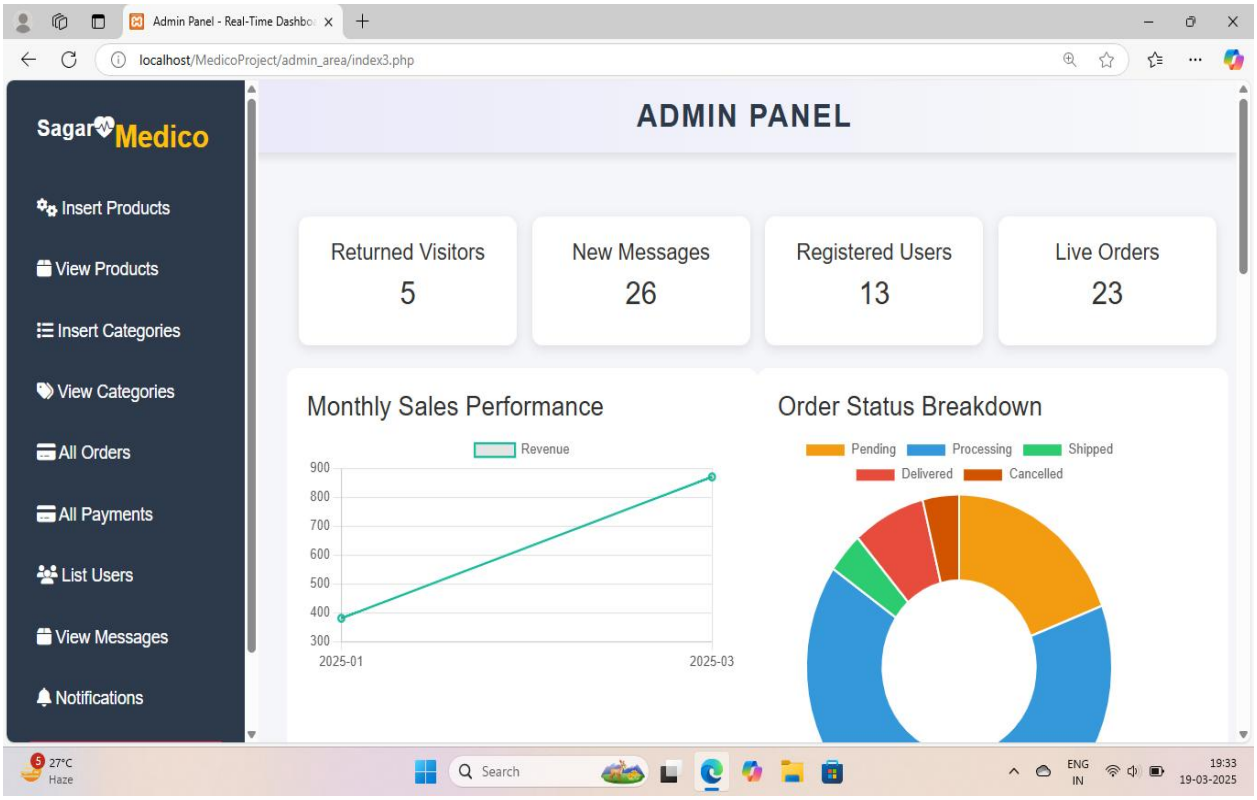
Admin Panel - Real-Time Dashbo
localhost/MedicoProject/admin_area/index3.php
Sagar Medico
Insert Products
View Products
Insert Categories
View Categories
All Orders
All Payments
List Users
View Messages
Notifications
ADMIN PANEL
Returned Visitors
5
New Messages
26
Registered Users
13
Live Orders
23
Monthly Sales Performance
Revenue
900
800
700
600
500
400
300
2025-01
2025-03
Order Status Breakdown
Pending
Processing
Shipped
Delivered
Cancelled
27°C
Haze
Search
ENG
IN
19:33
19-03-2025

14.Conclusion

The Medical Store project aims to develop an efficient and effective system for managing medical store operations. The project has identified the key challenges faced by medical stores, including inefficient inventory management, lack of transparency, inadequate record-keeping, and insufficient training.

The successful implementation of this project will:

1. Improve Patient Care: Ensure timely availability of medicines and medical supplies.
2. Reduce Costs: Minimize waste, reduce inventory holding costs, and optimize supply chain operations.
3. Enhance Efficiency: Automate manual processes, reduce administrative burdens, and improve staff productivity.

Overall, the Medical Store project has the potential to transform the way medical stores operate, improving patient care, reducing costs, and enhancing efficiency.

15.References

- www.youtube.com
- www.bootstrap.com
- www.w3school.com

THANK YOU