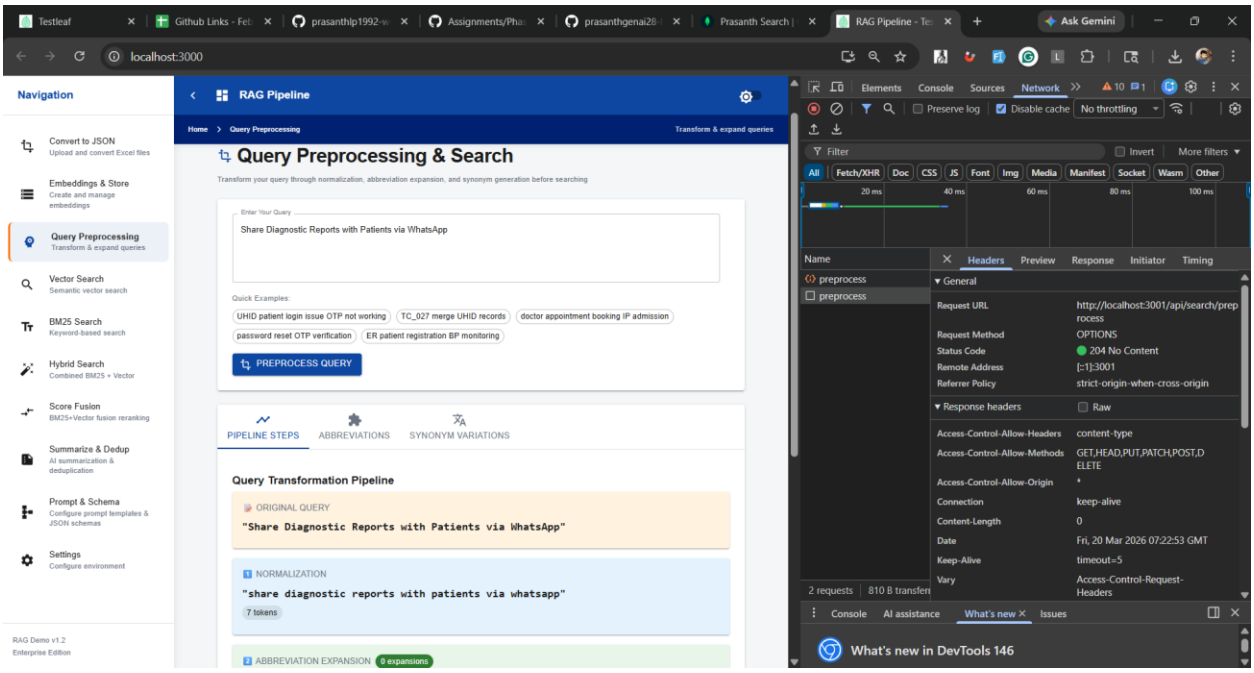
Navigation
RAG Pipeline
Home > Query Preprocessing
Transform & expand queries
Query Preprocessing & Search
Transform your query through normalization, abbreviation expansion, and synonym generation before searching
Enter Your Query
Share Diagnostic Reports with Patients via WhatsApp
Quick Examples:
UHID patient login issue OTP not working
TC_027 merge UHID records
doctor appointment booking IP admission
password reset OTP verification
ER patient registration BP monitoring
PREPROCESS QUERY
PIPELINE STEPS
ABBREVIATIONS
SYNONYM VARIATIONS
Query Transformation Pipeline
ORIGINAL QUERY
"Share Diagnostic Reports with Patients via WhatsApp"
NORMALIZATION
"share diagnostic reports with patients via whatsapp"
7 tokens
ABBREVIATION EXPANSION
0 expansions
Convert to JSON
Upload and convert Excel files
Embeddings & Store
Create and manage embeddings
Query Preprocessing
Transform & expand queries
Vector Search
Semantic vector search
BM25 Search
Keyword-based search
Hybrid Search
Combined BM25 + Vector
Score Fusion
BM25+Vector fusion reranking
Summarize & Dedup
AI summarization & deduplication
Prompt & Schema
Configure prompt templates & JSON schemas
Settings
Configure environment
RAG Demo v1.2
Enterprise Edition
Elements
Console
Sources
Network
Preserve log
Disable cache
No throttling
Filter
Invert
More filters
All
Fetch/XHR
Doc
CSS
JS
Font
Img
Media
Manifest
Socket
Wasm
Other
Name
Headers
Preview
Response
Initiator
Timing
preprocess
preprocess
General
Request URL
http://localhost:3001/api/search/preprocess
Request Method
OPTIONS
Status Code
204 No Content
Remote Address
[::1]:3001
Referrer Policy
strict-origin-when-cross-origin
Response headers
Raw
Access-Control-Allow-Headers
content-type
Access-Control-Allow-Methods
GET,HEAD,PUT,PATCH,POST,DELETE
Access-Control-Allow-Origin
*
Connection
keep-alive
Content-Length
0
Date
Fri, 20 Mar 2026 07:22:53 GMT
Keep-Alive
timeout=5
Vary
Access-Control-Request-Headers
2 requests
810 B transferred
Console
AI assistance
What's new
Issues
What's new in DevTools 146

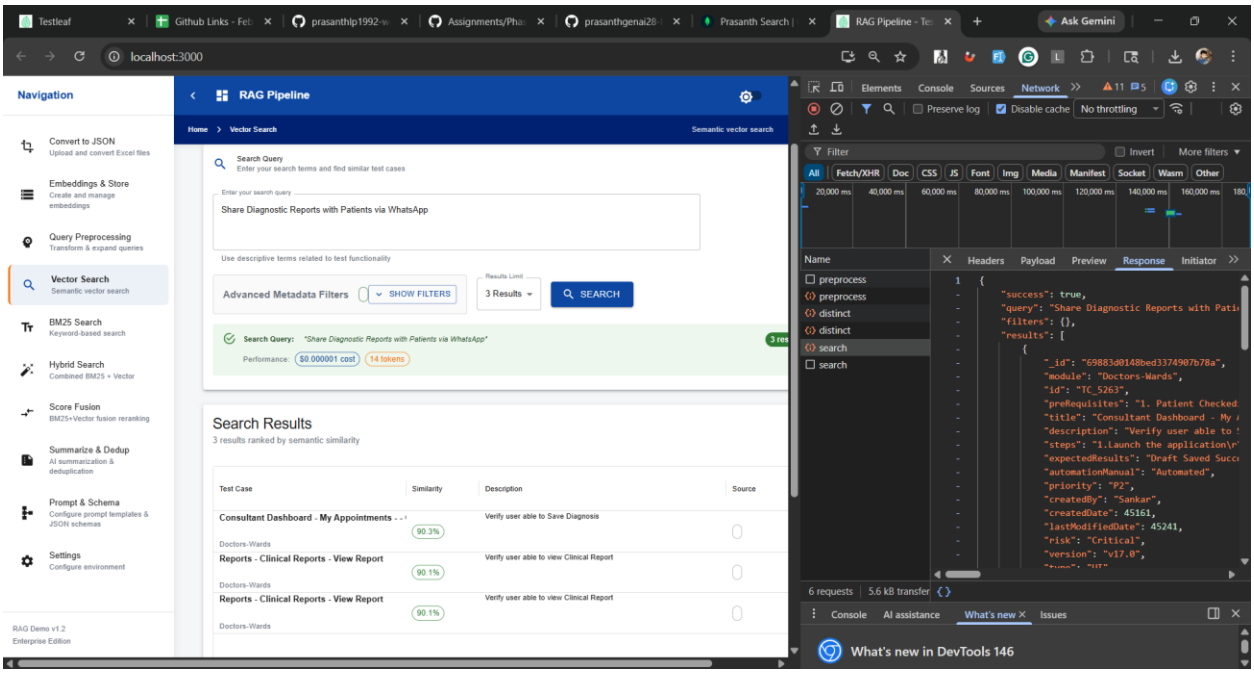
Navigation
RAG Pipeline
Home > Vector Search
Semantic vector search
Search Query
Enter your search terms and find similar test cases
Share Diagnostic Reports with Patients via WhatsApp
Use descriptive terms related to test functionality
Advanced Metadata Filters
SHOW FILTERS
3 Results
SEARCH
Search Query: "Share Diagnostic Reports with Patients via WhatsApp"
Performance: $0.000001 cost
14 tokens
Search Results
3 results ranked by semantic similarity
Test Case
Similarity
Description
Source
Consultant Dashboard - My Appointments
90.3%
Verify user able to Save Diagnosis
Doctors-Wards
Reports - Clinical Reports - View Report
90.1%
Verify user able to view Clinical Report
Doctors-Wards
Reports - Clinical Reports - View Report
90.1%
Verify user able to view Clinical Report
Doctors-Wards
Convert to JSON
Upload and convert Excel files
Embeddings & Store
Create and manage embeddings
Query Preprocessing
Transform & expand queries
Vector Search
Semantic vector search
BM25 Search
Keyword-based search
Hybrid Search
Combined BM25 + Vector
Score Fusion
BM25+Vector fusion reranking
Summarize & Dedup
AI summarization & deduplication
Prompt & Schema
Configure prompt templates & JSON schemas
Settings
Configure environment
RAG Demo v1.2
Enterprise Edition
Elements
Console
Sources
Network
Preserve log
Disable cache
No throttling
Filter
Invert
More filters
All
Fetch/XHR
Doc
CSS
JS
Font
Img
Media
Manifest
Socket
Wasm
Other
Name
Headers
Payload
Preview
Response
Initiator
preprocess
preprocess
distinct
distinct
search
search
{
"success": true,
"query": "Share Diagnostic Reports with Pati
"filters": {},
"results": [
{
"_id": "69883d0148bed3374907b78a",
"module": "Doctors-Wards",
"id": "TC_5263",
"preRequisites": "1. Patient Checked
"title": "Consultant Dashboard - My
"description": "Verify user able to
"steps": "1.Launch the application\r
"expectedResults": "Draft Saved Succ
"automationManual": "Automated",
"priority": "P2",
"createdBy": "Sankar",
"createdDate": 45161,
"lastModifiedDate": 45241,
"risk": "Critical",
"version": "v17.0",
6 requests
5.6 kB transferred
Console
AI assistance
What's new
Issues
What's new in DevTools 146

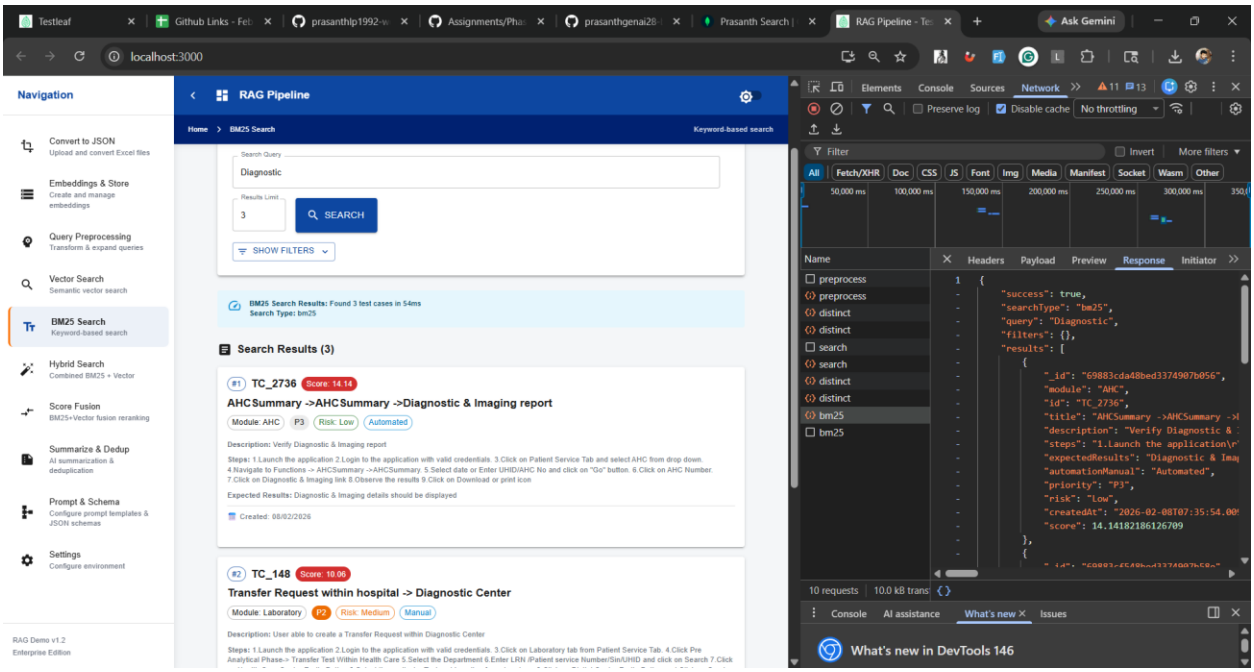
Navigation
RAG Pipeline
Home > BM25 Search
Keyword-based search
Search Query
Diagnostic
Results Limit
3
SEARCH
SHOW FILTERS
BM25 Search Results: Found 3 test cases in 54ms
Search Type: bm25
Search Results (3)
#1 TC_2736 Score: 14.14
AHCSummary ->AHCSummary ->Diagnostic & Imaging report
Module: AHC P3 Risk: Low Automated
#2 TC_148 Score: 10.06
Transfer Request within hospital -> Diagnostic Center
Module: Laboratory P2 Risk: Medium Manual
Convert to JSON
Embeddings & Store
Query Preprocessing
Vector Search
BM25 Search
Hybrid Search
Score Fusion
Summarize & Dedup
Prompt & Schema
Settings
RAG Demo v1.2
Enterprise Edition
Elements Console Sources Network
Preserve log
Disable cache
No throttling
Filter
Invert
More filters
All Fetch/XHR Doc CSS JS Font Img Media Manifest Socket Wasm Other
Name
Headers Payload Preview Response Initiator
preprocess
distinct
search
bm25
"success": true,
"searchType": "bm25",
"query": "Diagnostic",
"filters": {},
"results": [
"_id": "69883cda48bed3374907b056",
"module": "AHC",
"id": "TC_2736",
"automationManual": "Automated",
"priority": "P3",
"risk": "low",
"score": 14.14182186126709
10 requests
10.0 kB trans
Console AI assistance What's new Issues
What's new in DevTools 146

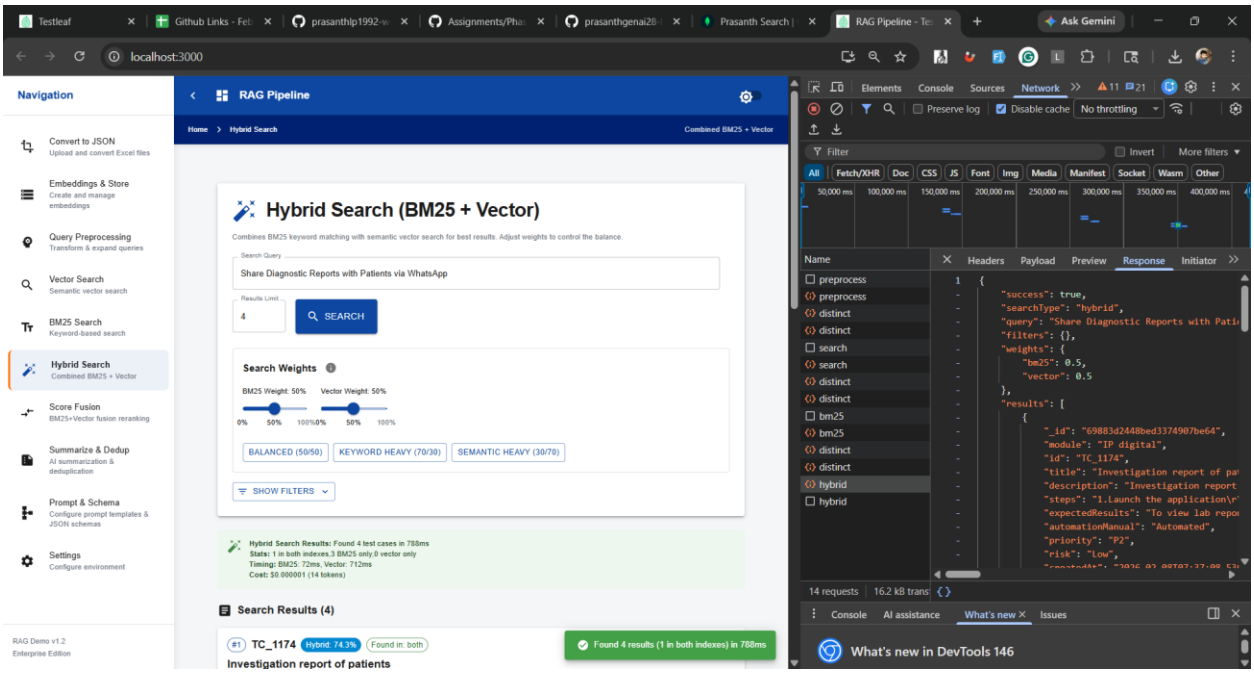
Navigation
RAG Pipeline
Home > Hybrid Search
Combined BM25 + Vector
Hybrid Search (BM25 + Vector)
Combines BM25 keyword matching with semantic vector search for best results. Adjust weights to control the balance.
Search Query
Share Diagnostic Reports with Patients via WhatsApp
Results Limit
4
SEARCH
Search Weights
BM25 Weight: 50%
Vector Weight: 50%
BALANCED (50/50)
KEYWORD HEAVY (70/30)
SEMANTIC HEAVY (30/70)
SHOW FILTERS
Hybrid Search Results: Found 4 test cases in 788ms
Stats: 1 in both indexes,3 BM25 only,0 vector only
Timing: BM25: 72ms, Vector: 712ms
Cost: $0.000001 (14 tokens)
Search Results (4)
#1 TC_1174 Hybrid: 74.3% Found in: both
Investigation report of patients
Found 4 results (1 in both indexes) in 788ms
Convert to JSON
Embeddings & Store
Query Preprocessing
Vector Search
BM25 Search
Hybrid Search
Score Fusion
Summarize & Dedup
Prompt & Schema
Settings
RAG Demo v1.2
Enterprise Edition
Elements Console Sources Network
Preserve log
Disable cache
No throttling
Filter
Invert
More filters
All Fetch/XHR Doc CSS JS Font Img Media Manifest Socket Wasm Other
Name
Headers Payload Preview Response Initiator
preprocess
distinct
search
bm25
hybrid
"success": true,
"searchType": "hybrid",
"query": "Share Diagnostic Reports with Pati
"filters": {},
"weights": {
"bm25": 0.5,
"vector": 0.5
"results": [
"_id": "69883d2448bed3374907be64",
"module": "IP digital",
"id": "TC_1174",
"automationManual": "Automated",
"priority": "P2",
"risk": "Low",
14 requests
16.2 kB trans
Console AI assistance What's new Issues
What's new in DevTools 146

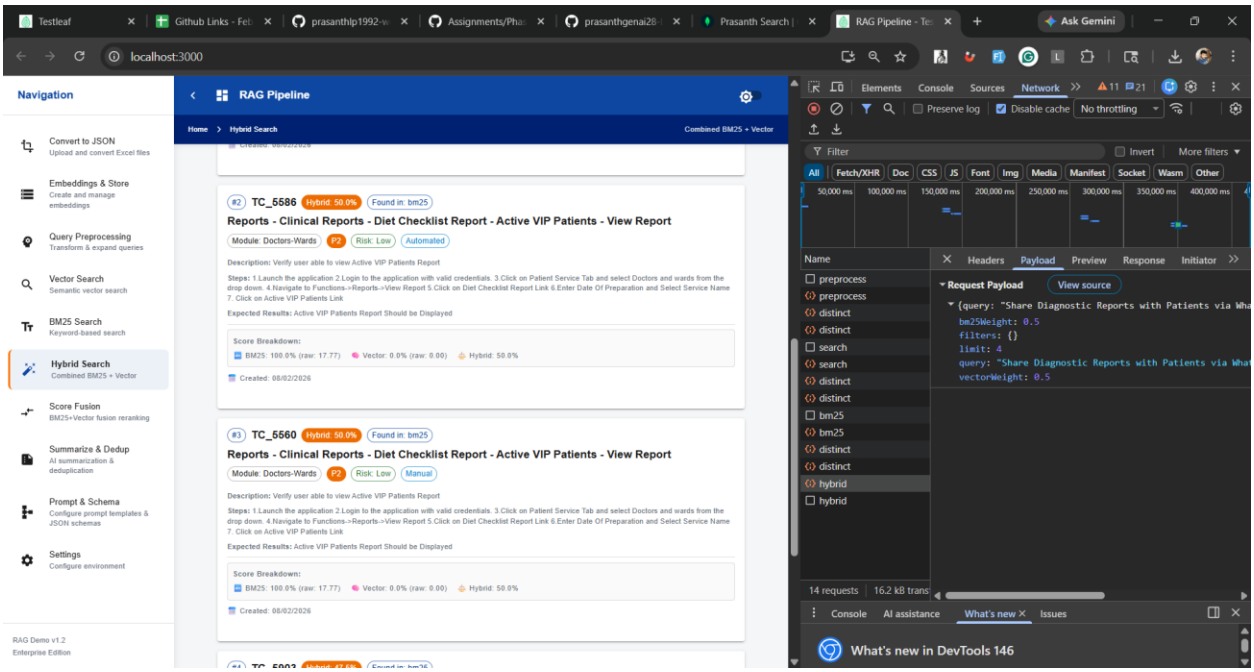
Testleaf
Github Links - Feb
prasanthlp1992-w
Assignments/Pha
prasanthgenai28
Prasanth Search |
RAG Pipeline - Tes
Ask Gemini
localhost:3000
Navigation
Convert to JSON
Upload and convert Excel files
Embeddings & Store
Create and manage embeddings
Query Preprocessing
Transform & expand queries
Vector Search
Semantic vector search
BM25 Search
Keyword-based search
Hybrid Search
Combined BM25 + Vector
Score Fusion
BM25+Vector fusion reranking
Summarize & Dedup
AI summarization & deduplication
Prompt & Schema
Configure prompt templates & JSON schemas
Settings
Configure environment
RAG Demo v1.2
Enterprise Edition
RAG Pipeline
Home > Hybrid Search
Combined BM25 + Vector
#2 TC_5586 Hybrid: 50.0% Found in: bm25
Reports - Clinical Reports - Diet Checklist Report - Active VIP Patients - View Report
Module: Doctors-Wards P2 Risk: Low Automated
Description: Verify user able to view Active VIP Patients Report
Steps: 1.Launch the application 2.Login to the application with valid credentials. 3.Click on Patient Service Tab and select Doctors and wards from the drop down. 4.Navigate to Functions->Reports->View Report 5.Click on Diet Checklist Report Link 6.Enter Date Of Preparation and Select Service Name 7. Click on Active VIP Patients Link
Expected Results: Active VIP Patients Report Should be Displayed
Score Breakdown:
BM25: 100.0% (raw: 17.77) Vector: 0.0% (raw: 0.00) Hybrid: 50.0%
Created: 08/02/2026
#3 TC_5560 Hybrid: 50.0% Found in: bm25
Reports - Clinical Reports - Diet Checklist Report - Active VIP Patients - View Report
Module: Doctors-Wards P2 Risk: Low Manual
Description: Verify user able to view Active VIP Patients Report
Steps: 1.Launch the application 2.Login to the application with valid credentials. 3.Click on Patient Service Tab and select Doctors and wards from the drop down. 4.Navigate to Functions->Reports->View Report 5.Click on Diet Checklist Report Link 6.Enter Date Of Preparation and Select Service Name 7. Click on Active VIP Patients Link
Expected Results: Active VIP Patients Report Should be Displayed
Score Breakdown:
BM25: 100.0% (raw: 17.77) Vector: 0.0% (raw: 0.00) Hybrid: 50.0%
Created: 08/02/2026
Elements Console Sources Network
Preserve log Disable cache No throttling
Filter Invert More filters
All Fetch/XHR Doc CSS JS Font Img Media Manifest Socket Wasm Other
Name
preprocess
preprocess
distinct
distinct
search
search
distinct
distinct
bm25
bm25
distinct
distinct
hybrid
hybrid
Headers Payload Preview Response Initiator
Request Payload View source
{query: "Share Diagnostic Reports with Patients via Wha
bm25Weight: 0.5
filters: {}
limit: 4
query: "Share Diagnostic Reports with Patients via Wha
vectorWeight: 0.5
14 requests 16.2 kB trans
Console AI assistance What's new Issues
What's new in DevTools 146