Pratical -1(A)

AIM:- Import the data warehouse data in Microsoft Excel and create the Pivot table and Pivot Chart.

STEPS:-

Step 1: Open Microsoft Excel

Step 2: Connect to Data Warehouse

1. Go to the Data tab on the Ribbon.
2. Click Get Data > From Database (Choose the appropriate option based on your database type).
    - From SQL Server Database (for Microsoft SQL Server)
    - From Oracle Database (for Oracle)
    - From MySQL Database (for MySQL)
    - From Other Sources (for other databases)
3. Enter the Server Name and Database Name when prompted.
4. Click OK and then choose the required table or query.

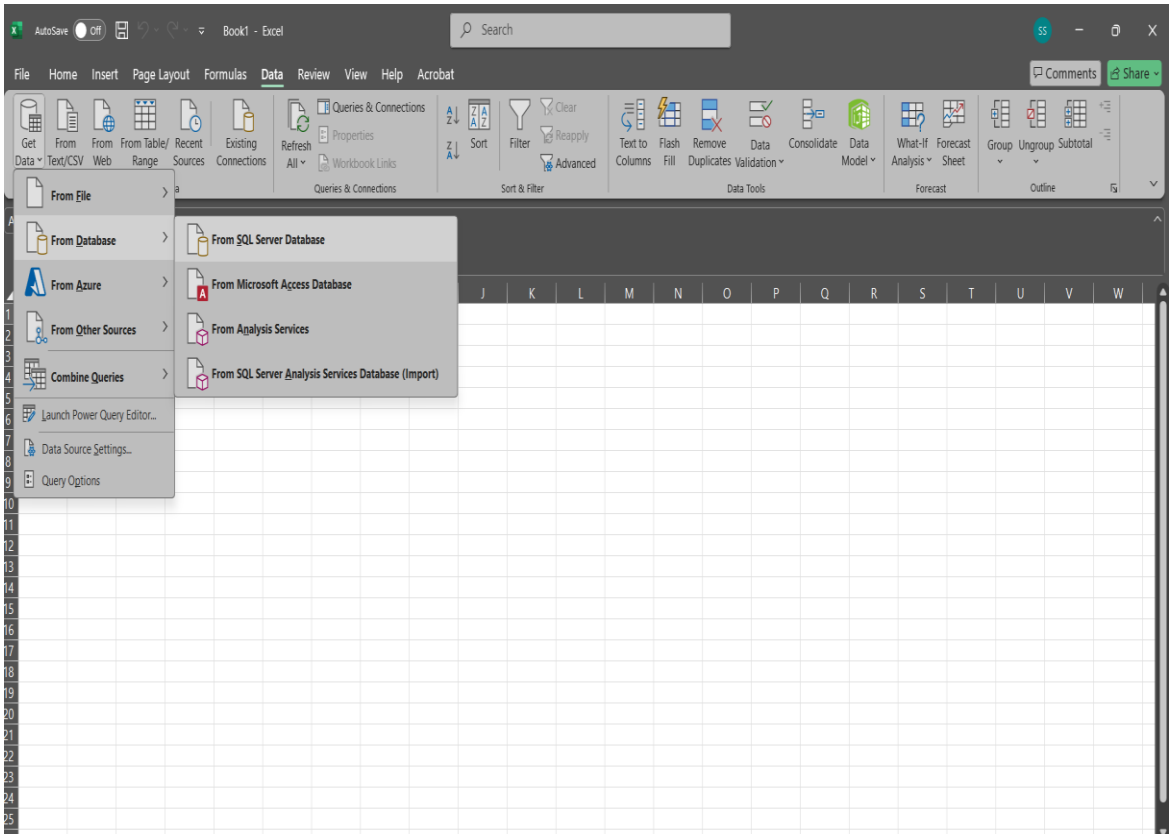

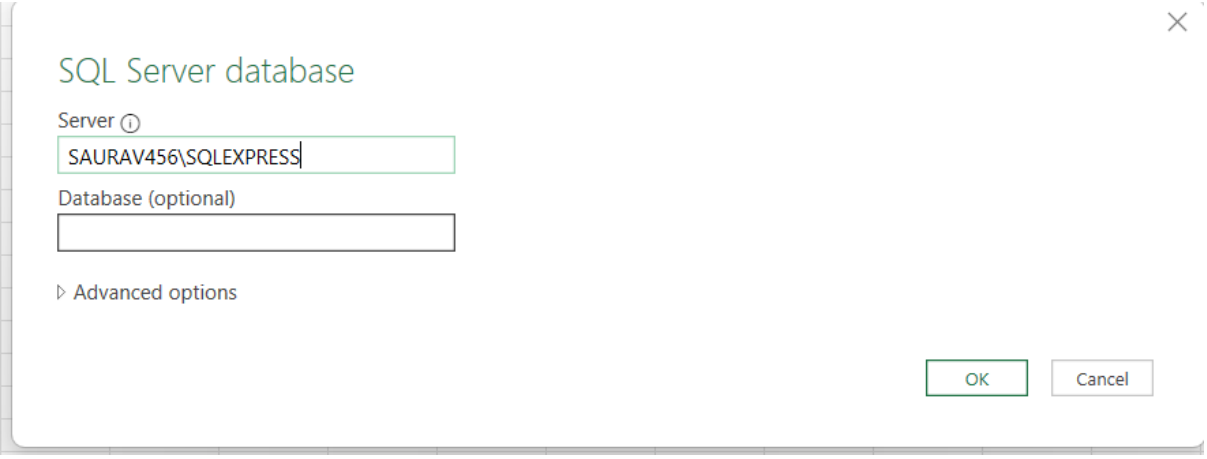

Step 3: Load Data into Excel

1. After selecting the table, you can either:
    - Click **Load** to import the data directly into an Excel sheet.
    - Click **Transform Data** to clean or filter data before importing (optional).
2. Wait for the data to load into an Excel worksheet.

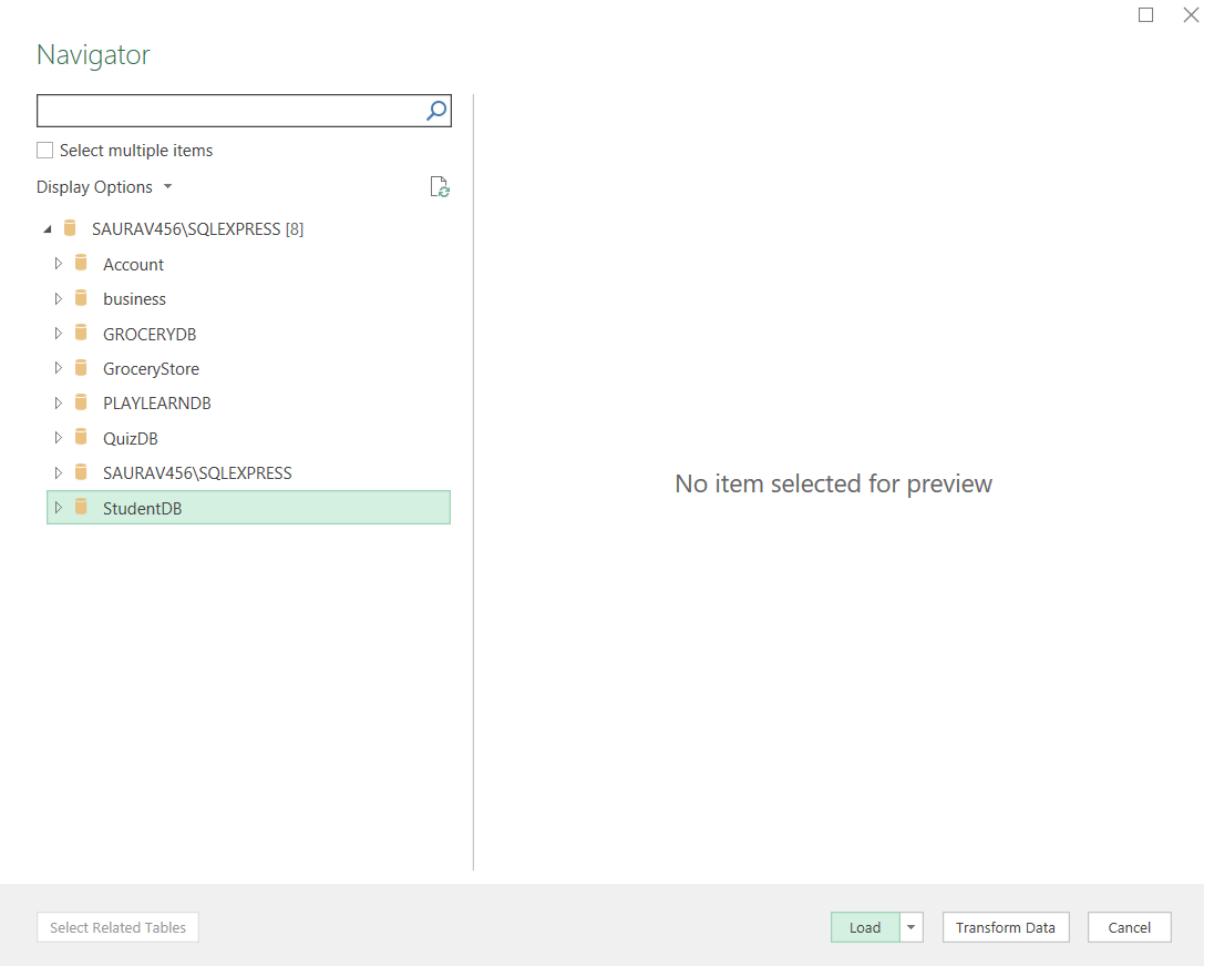

Step 4: Create a Pivot Table

1. Click anywhere in the imported data.
2. Go to the **Insert** tab and select **PivotTable**.
3. In the dialog box:
   - Choose **Select a table or range** (if data is already in the worksheet).
   - Choose **Use an external data source** (if connecting directly to the database).
4. Click **OK** to create the Pivot Table in a new or existing worksheet.

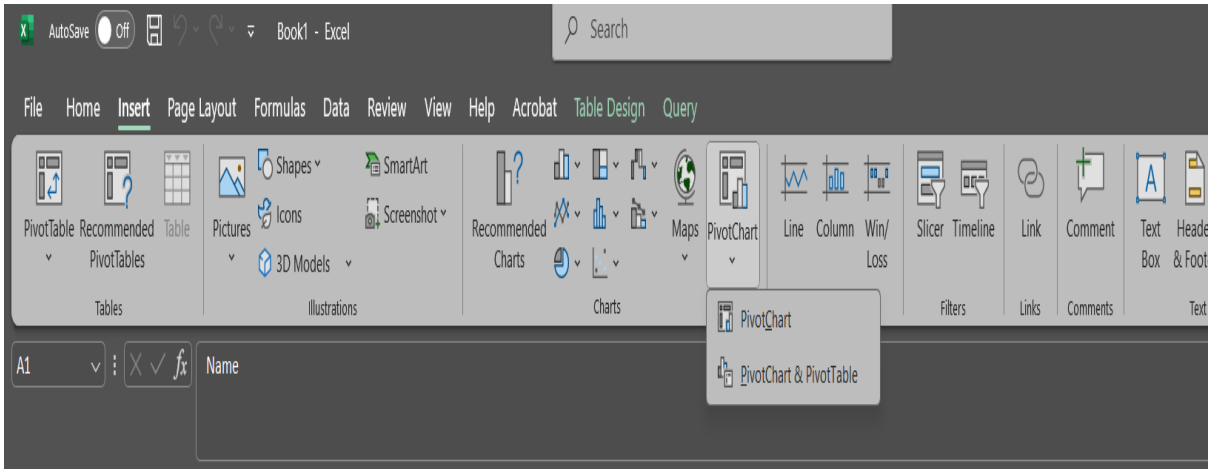

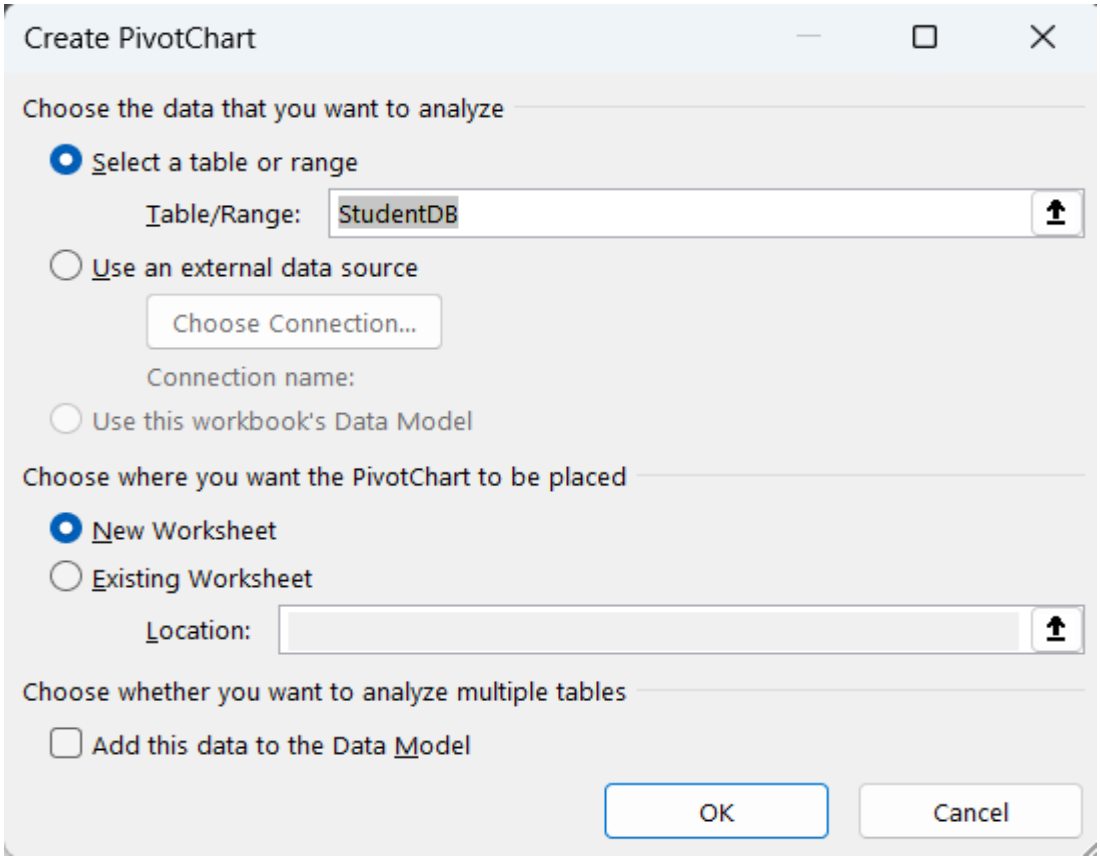

Step 5: Customize the Pivot Table

1. Use the **PivotTable Fields** pane to drag and drop fields:
    - **Rows**: Drag fields for grouping (e.g., Region, Product Category).
    - **Columns**: Drag fields for column categories.
    - **Values**: Drag numerical fields (e.g., Sales, Revenue) to perform calculations like Sum, Average.
    - **Filters**: Add fields to filter data dynamically.

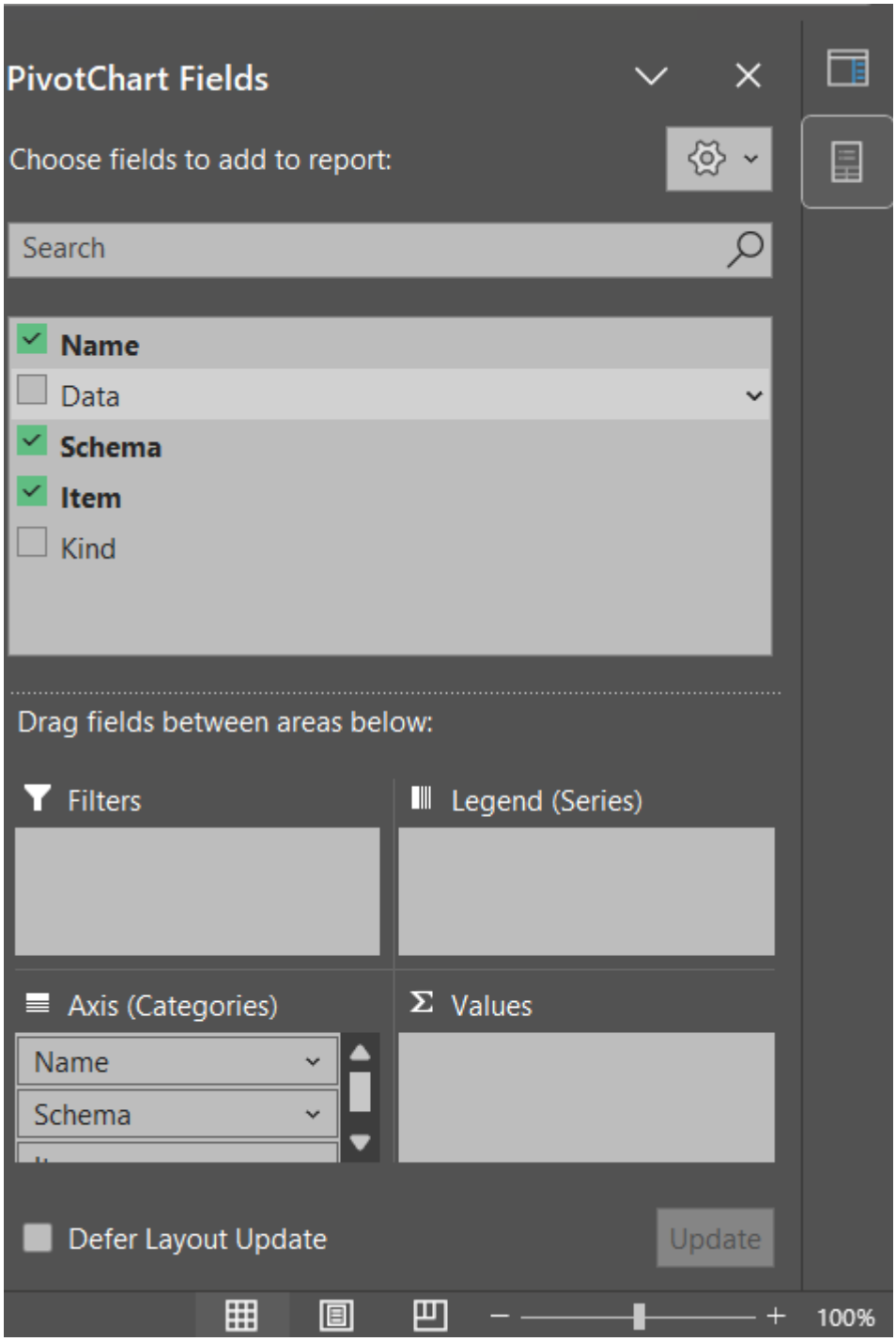

Step 6: Create a Pivot Chart

1. Click anywhere in the **Pivot Table**.
2. Go to the **Insert** tab and select **PivotChart**.
3. Choose the chart type (e.g., Column, Bar, Line, Pie).
4. Click **OK**, and the chart will appear in the worksheet.
5. Customize the chart using the **Chart Tools** tab.

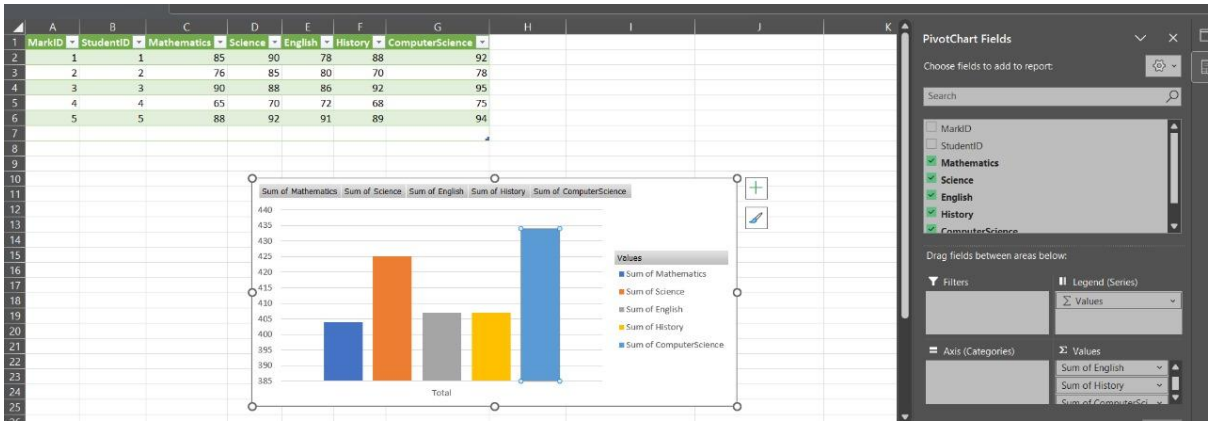

Step 7: Save and Refresh Data

1. Save the Excel file for future use.
2. To refresh the Pivot Table and Chart when new data is added, go to **Data** > **Refresh All**.