PRATICAL-1(b)

AIM:- Import the cube in Microsoft Excel and create the Pivot table and Pivot Chart to perform data analysis

STEPS:-

Step 1:-Open Microsoft Excel

Step2:- Step Go to Data tab → Get External Data → From Other Sources → From Analysis Services

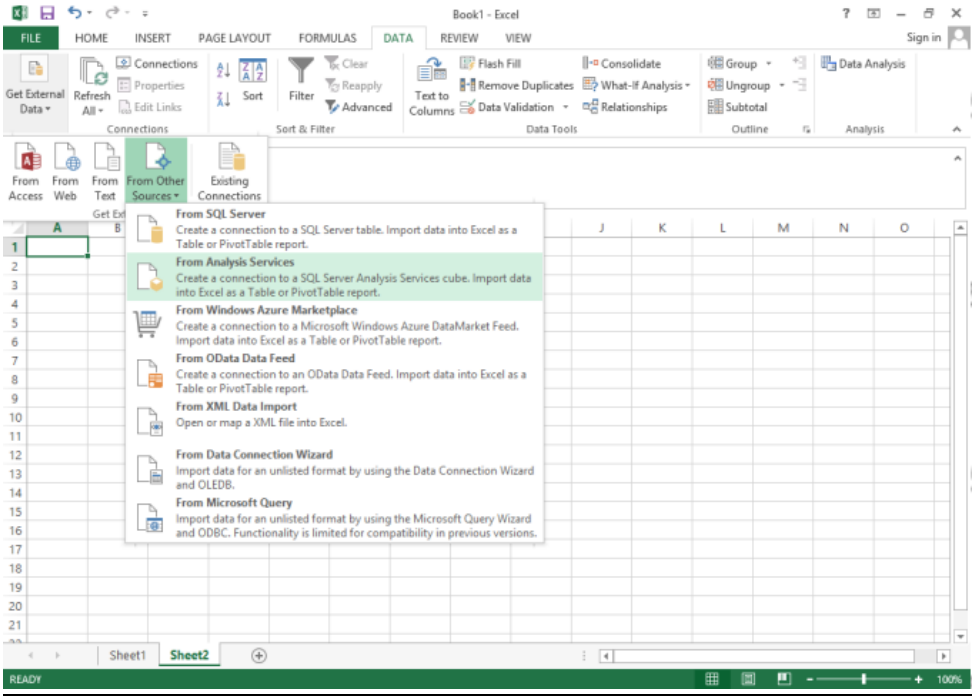

Step 3:- Select Server name and Windows Authentication and click on Next

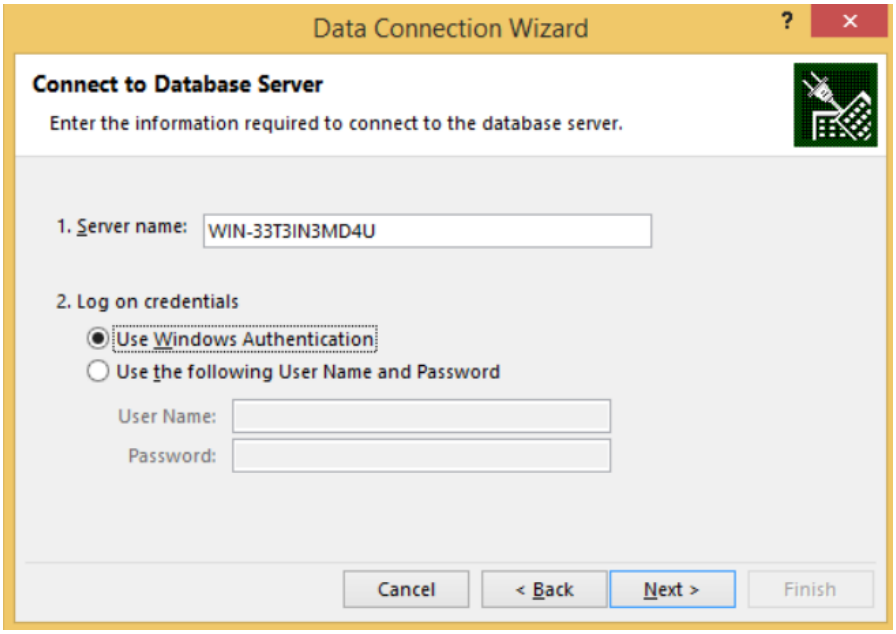

Step 4:- Select OLAP(as per created before) click on Next

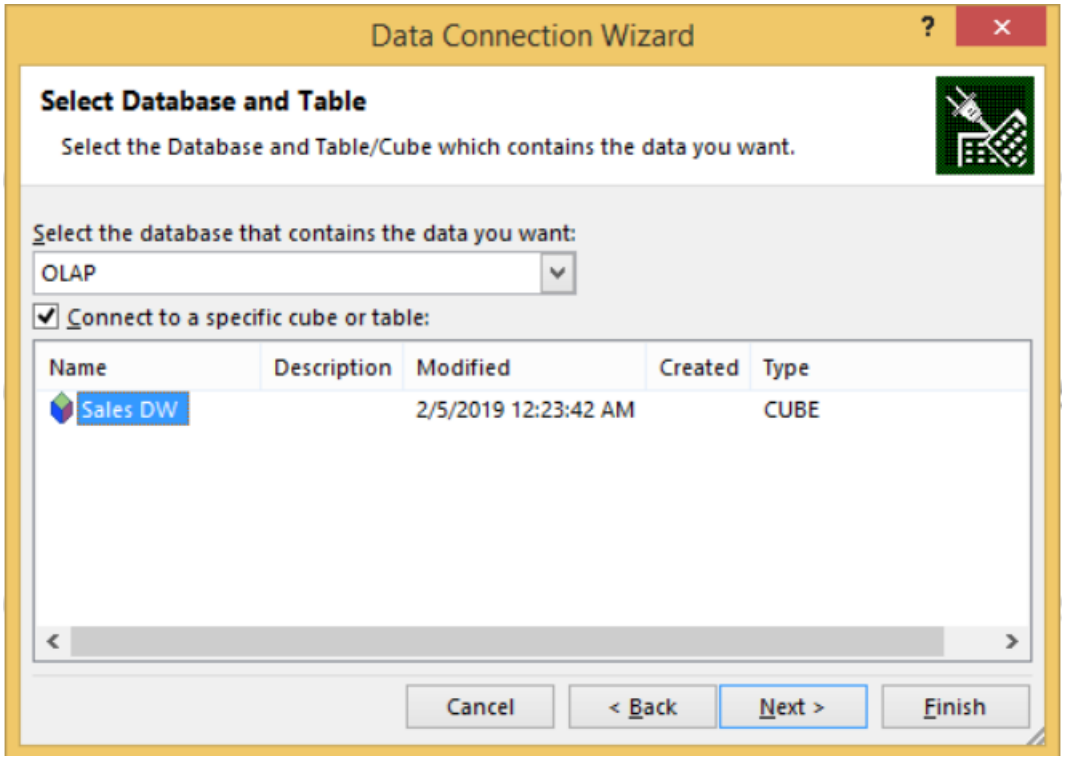

Step5:- Browse and select path name and click on Finish

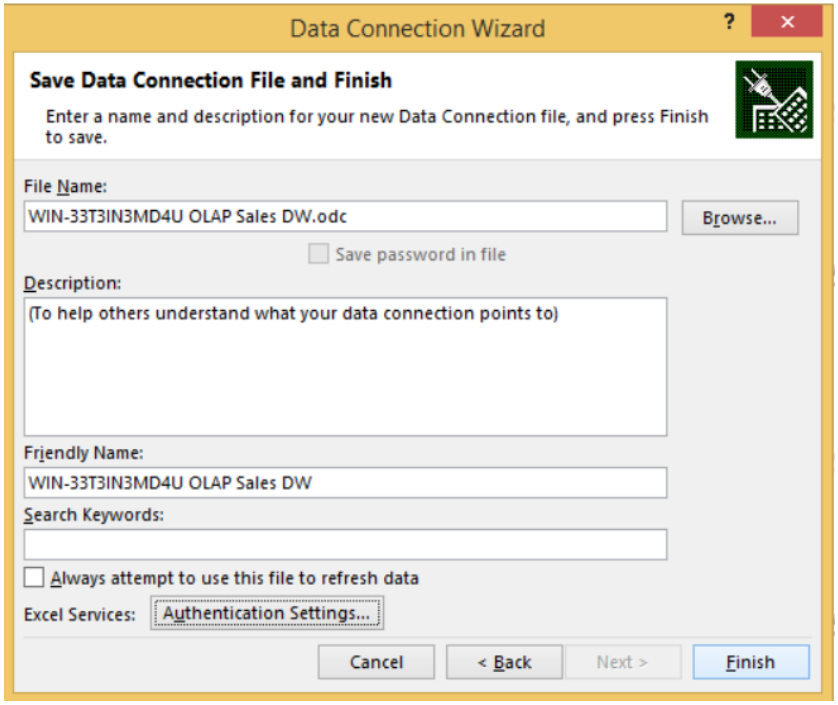

Step 6:- Select Pivot Table Report → OK

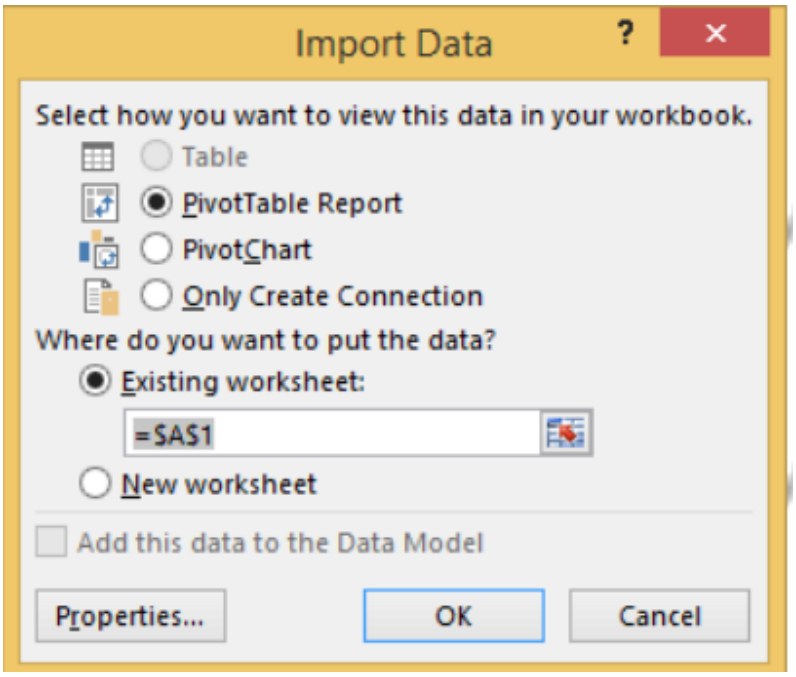

Step 7:- Drag and Drop Fields in rows column and values

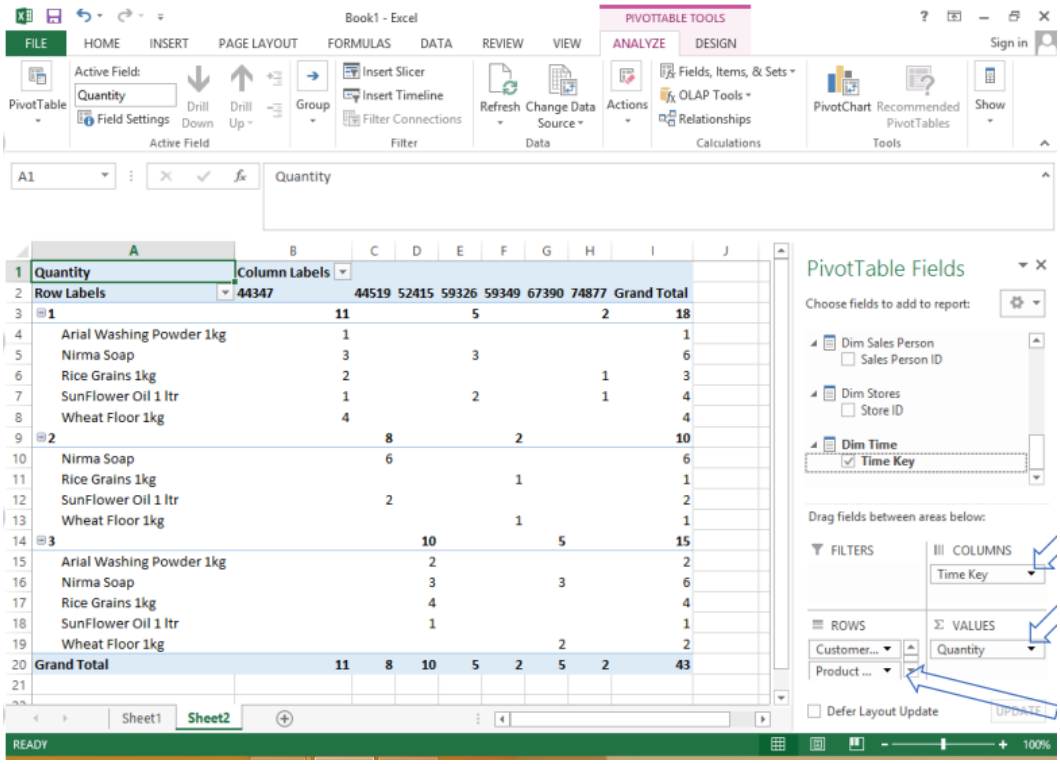

Step 8:-Go to Insert tab → pivot chart and select Pivot Chart from drop down

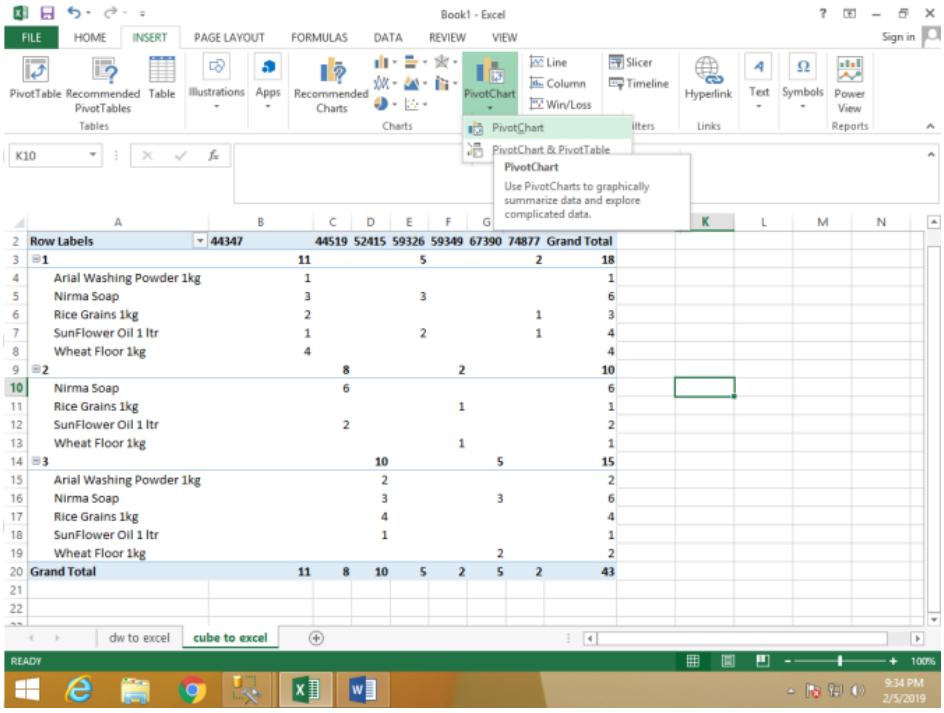

Step 9:- Select existing connection OLAP Sales DW and click on Open

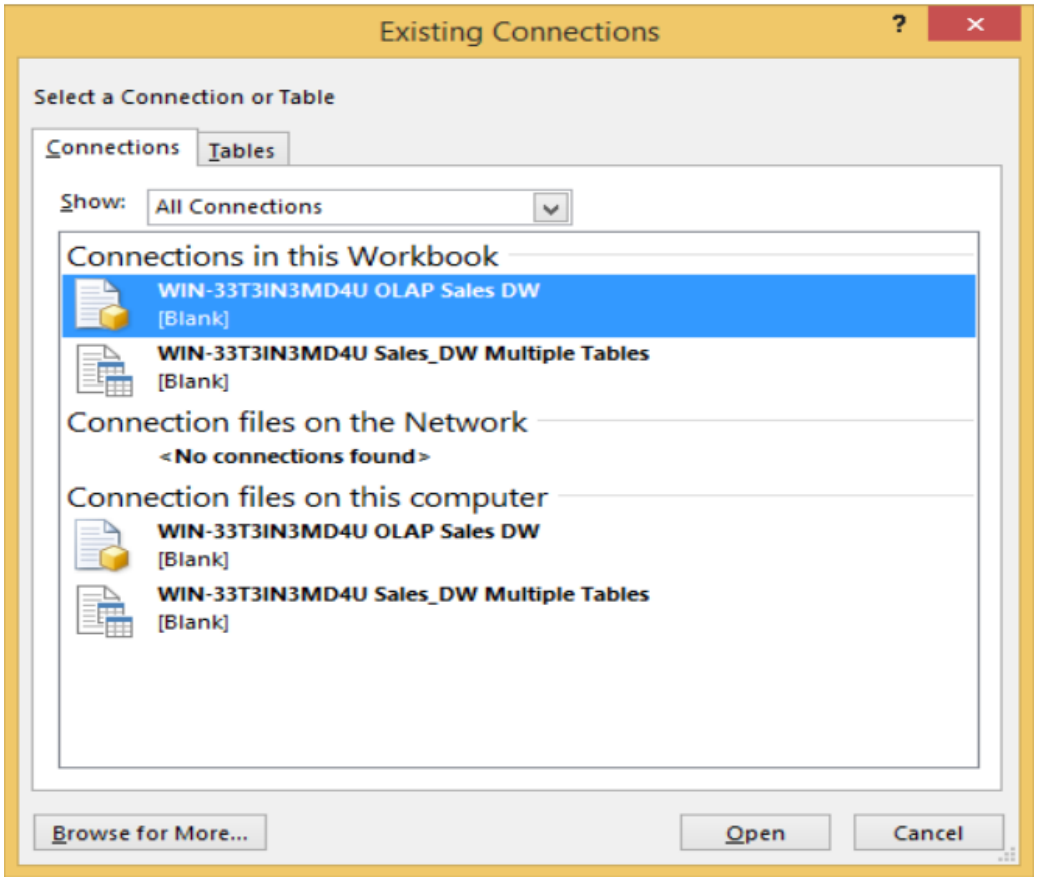

Step 10:- Click on Choose connection to select path

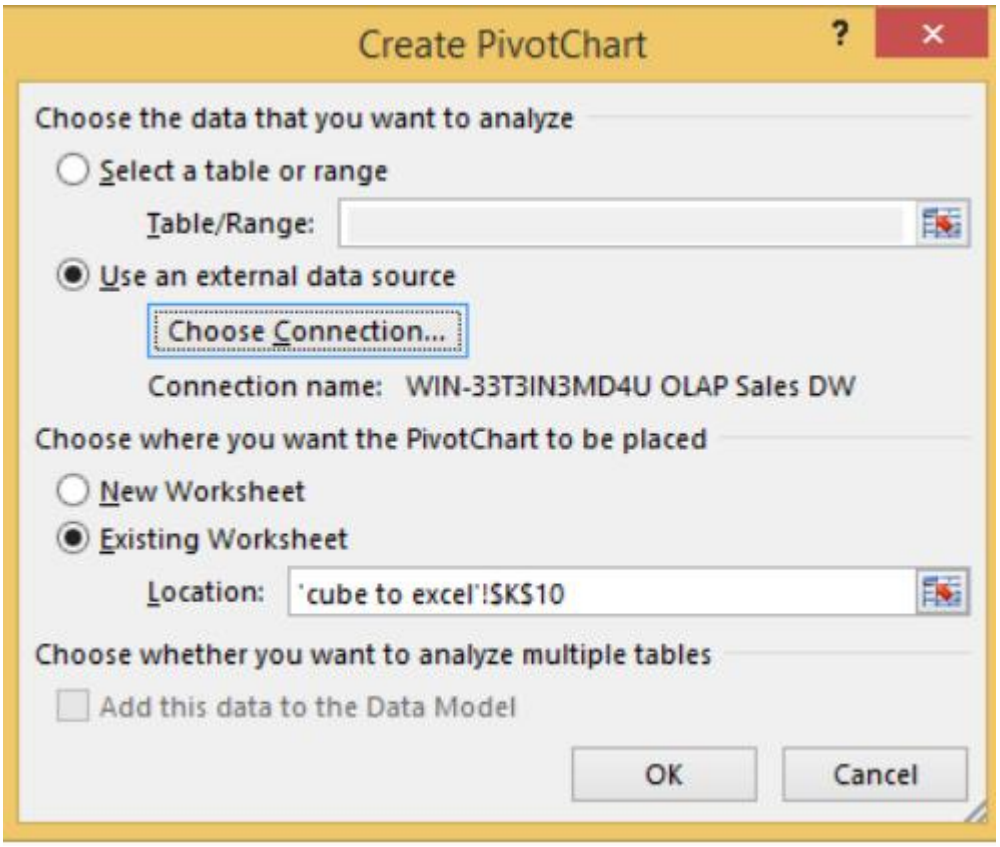
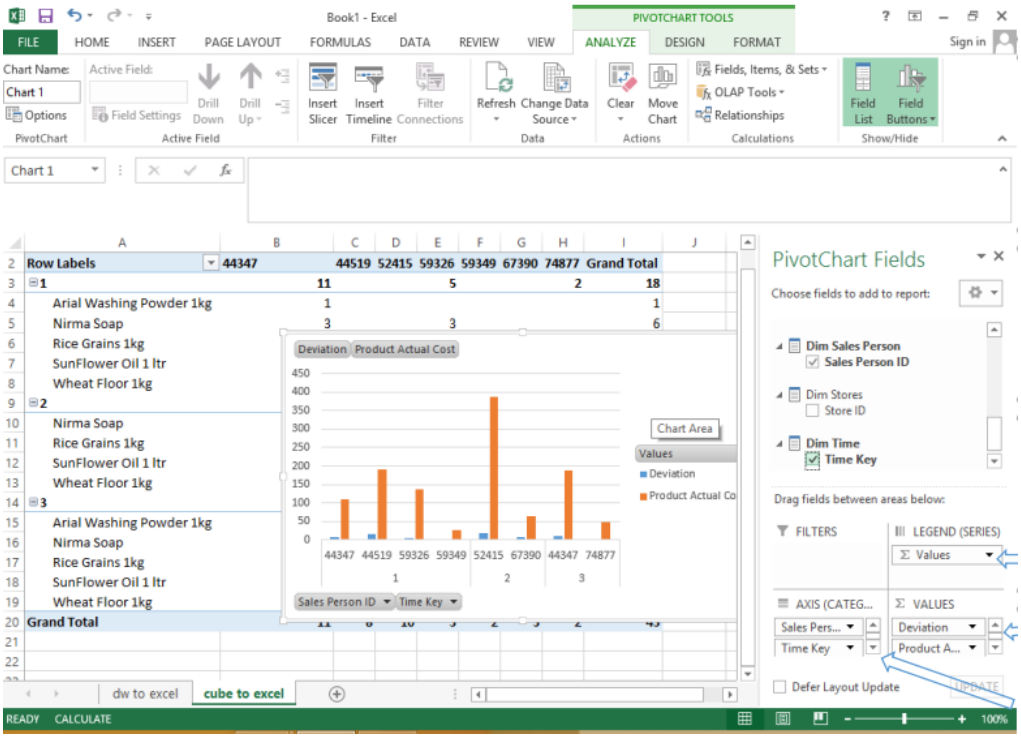
Step 11:- Click on OK