1. Master Strategy Flow

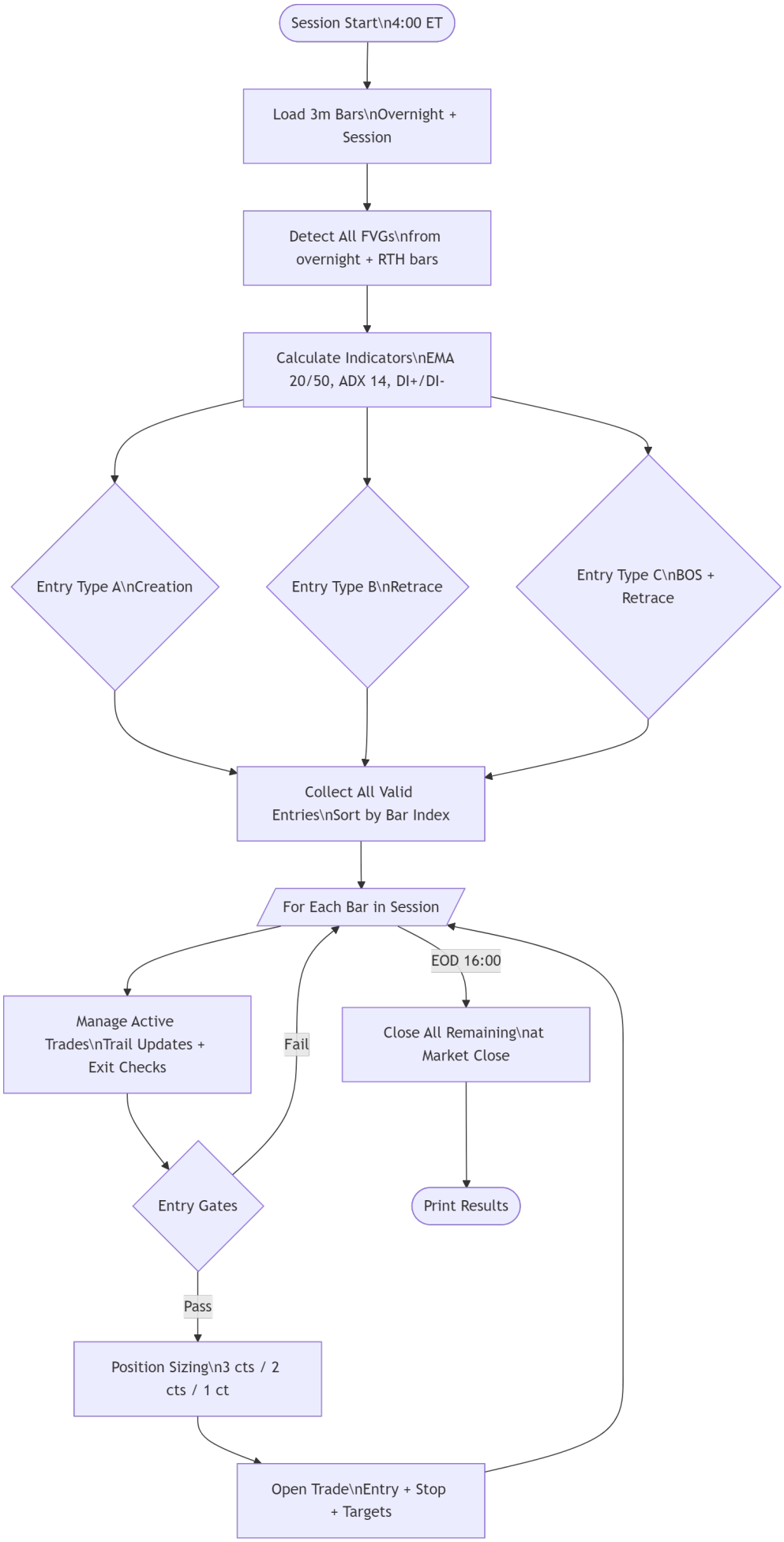

2. Entry Type Decision Tree

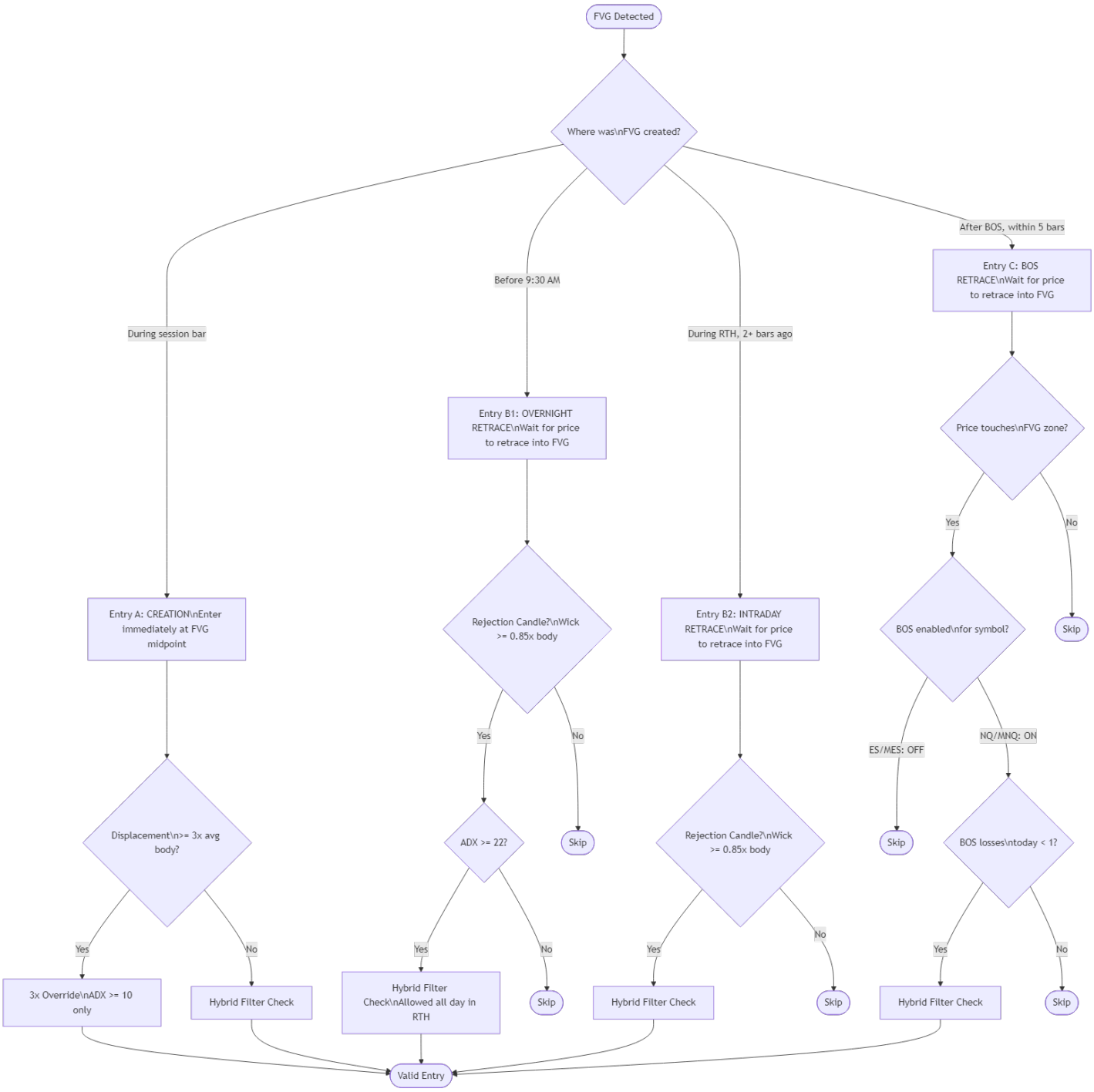

3. Hybrid Filter Pipeline (V10.8)

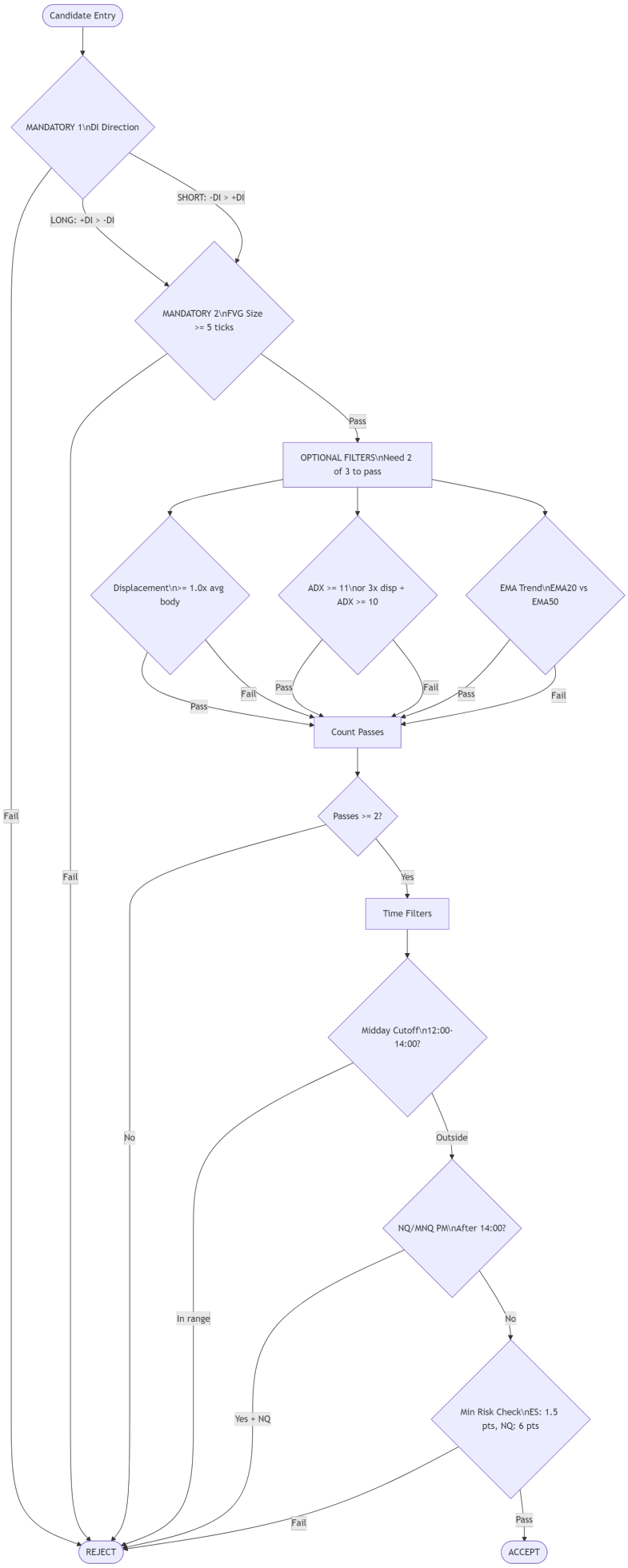

4. Entry Gate Checks

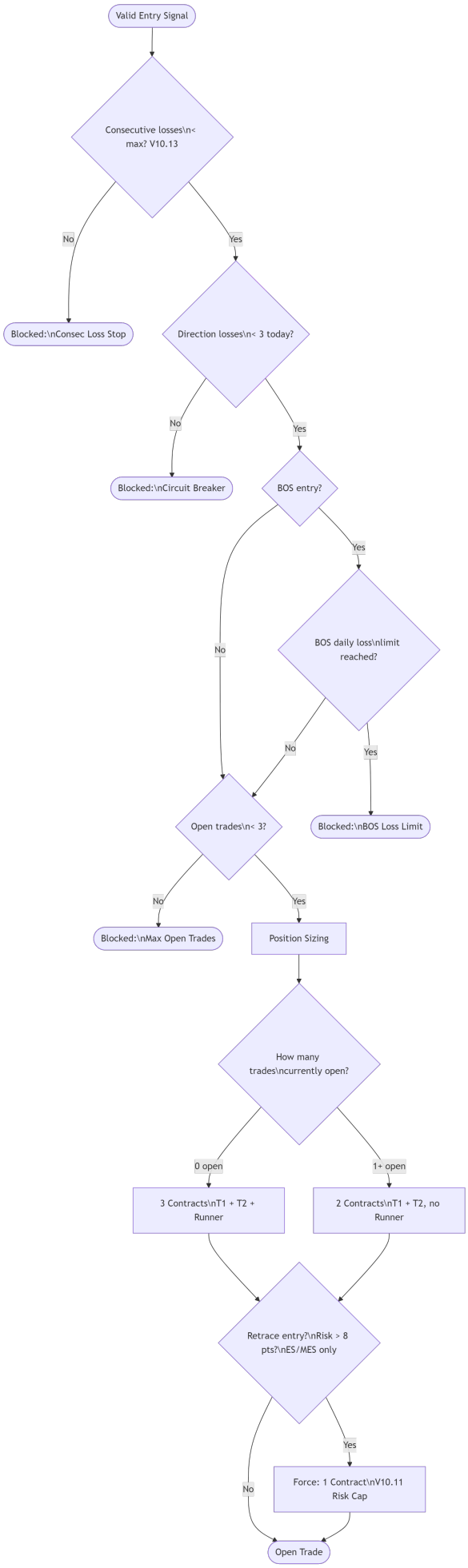

5. Exit / Trade Management Flow

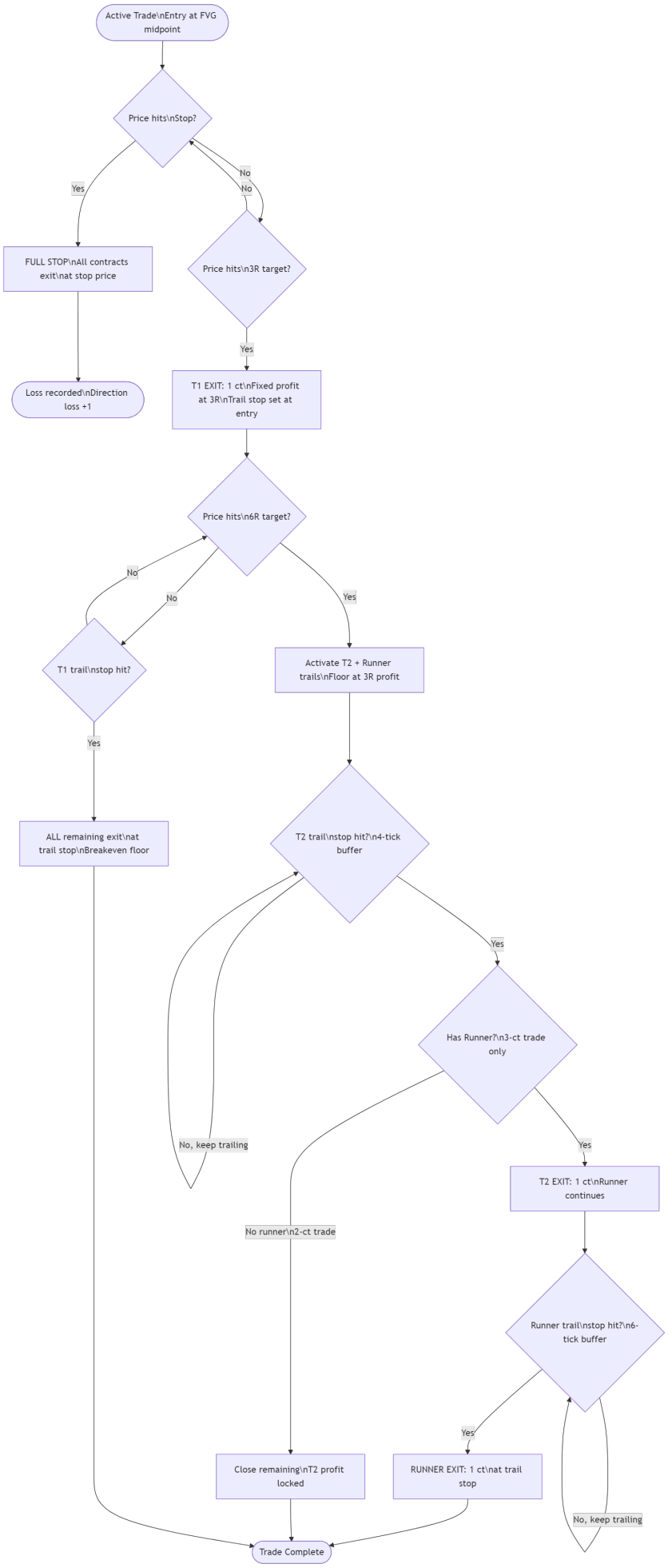

6. Structure Trail Update Logic

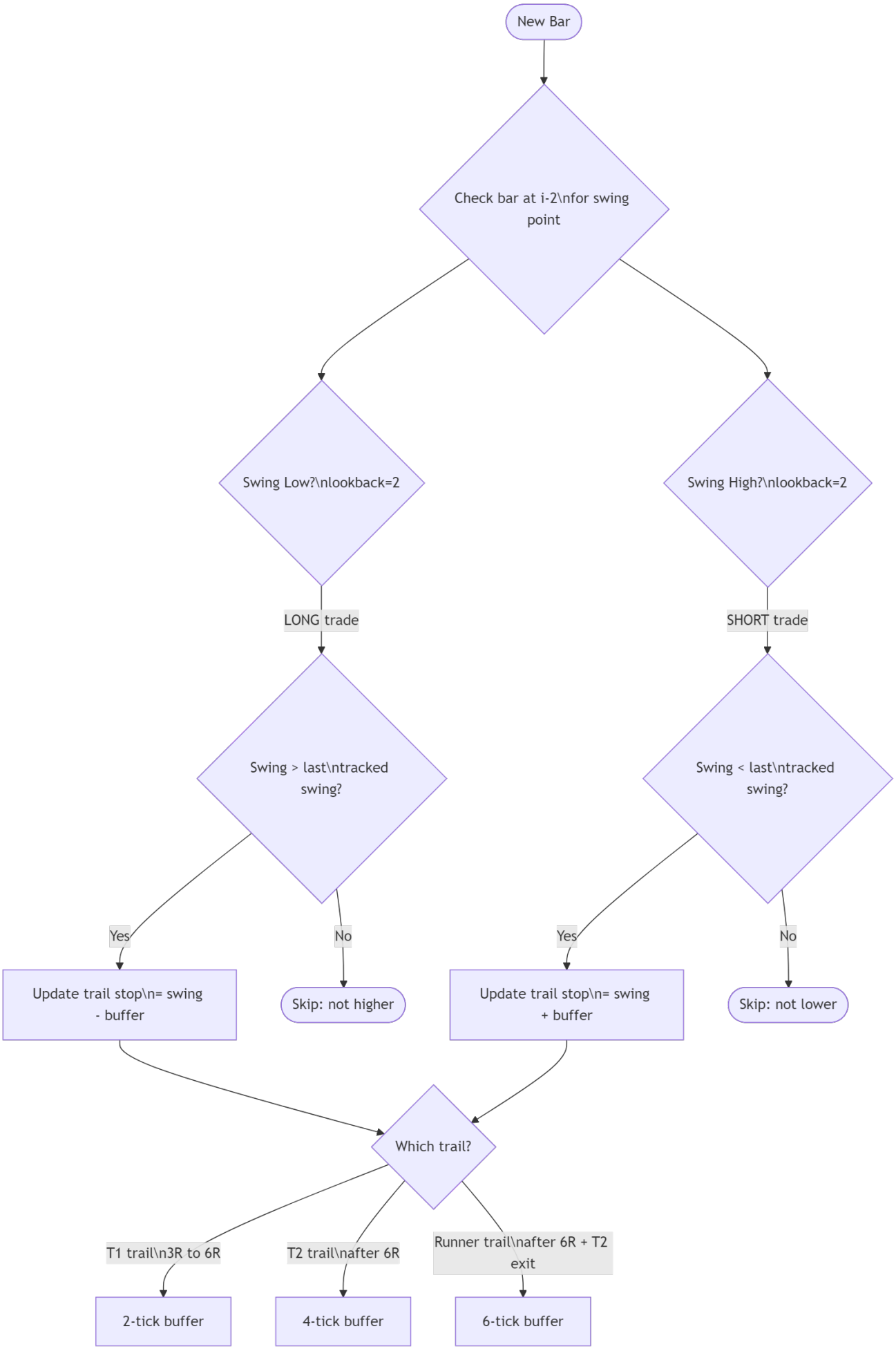

7. Per-Symbol Configuration

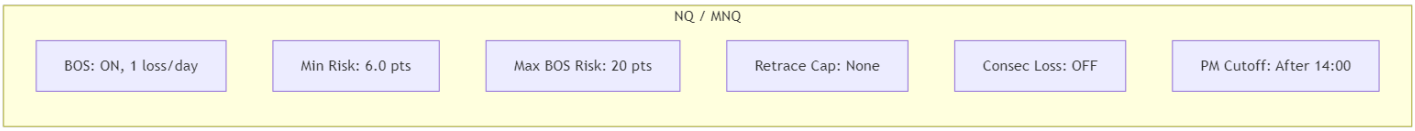

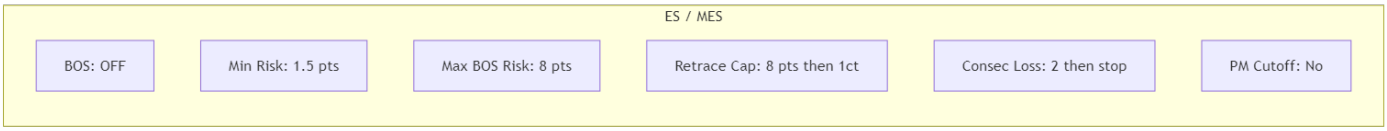

8. Session Timeline

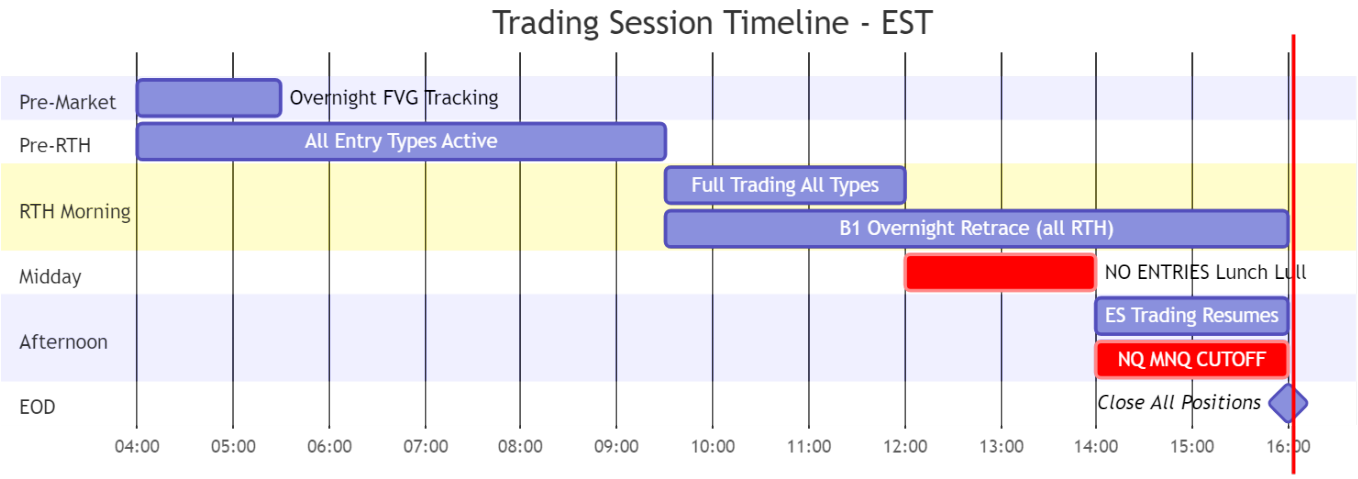
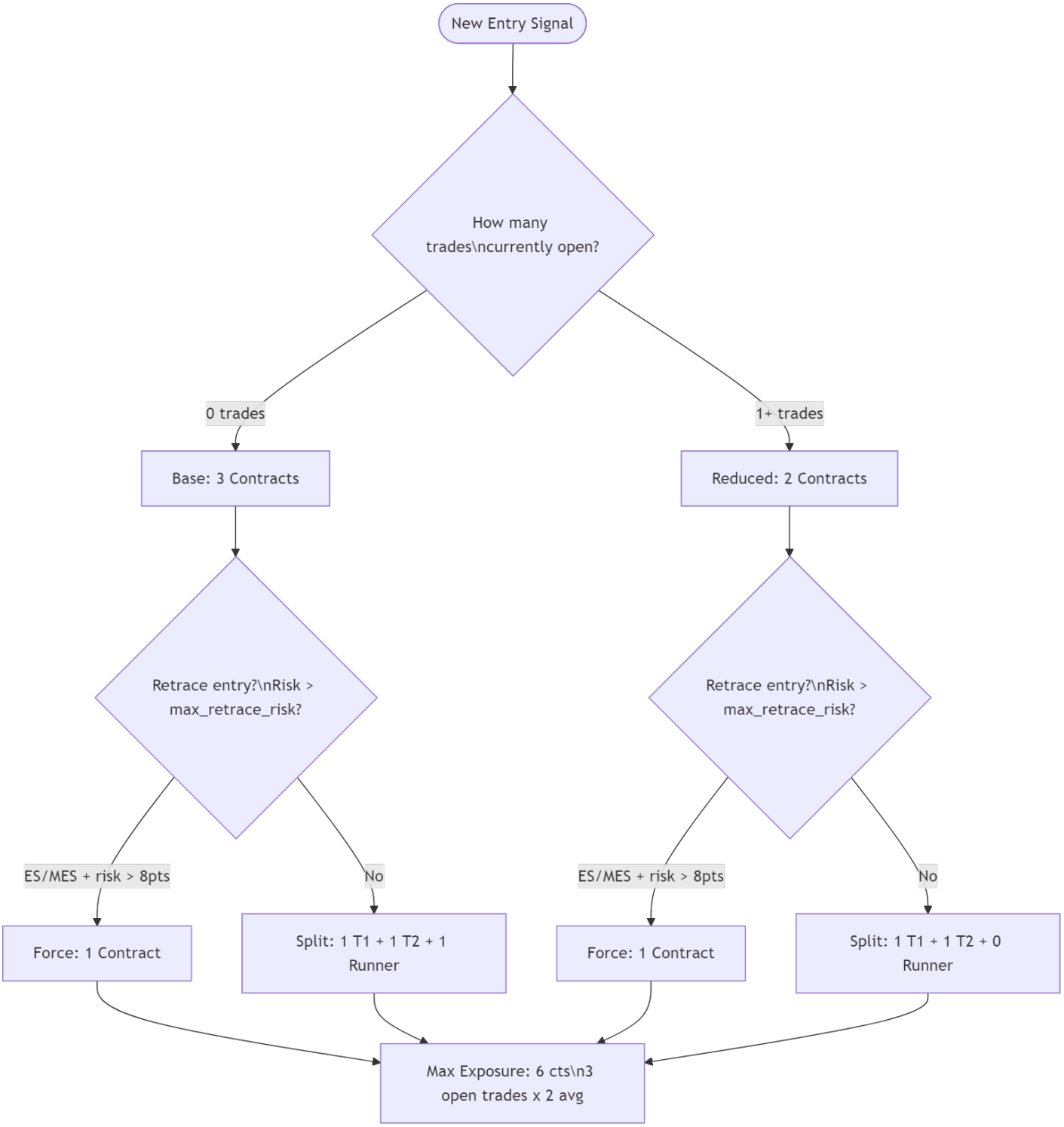
9. Position Sizing Decision