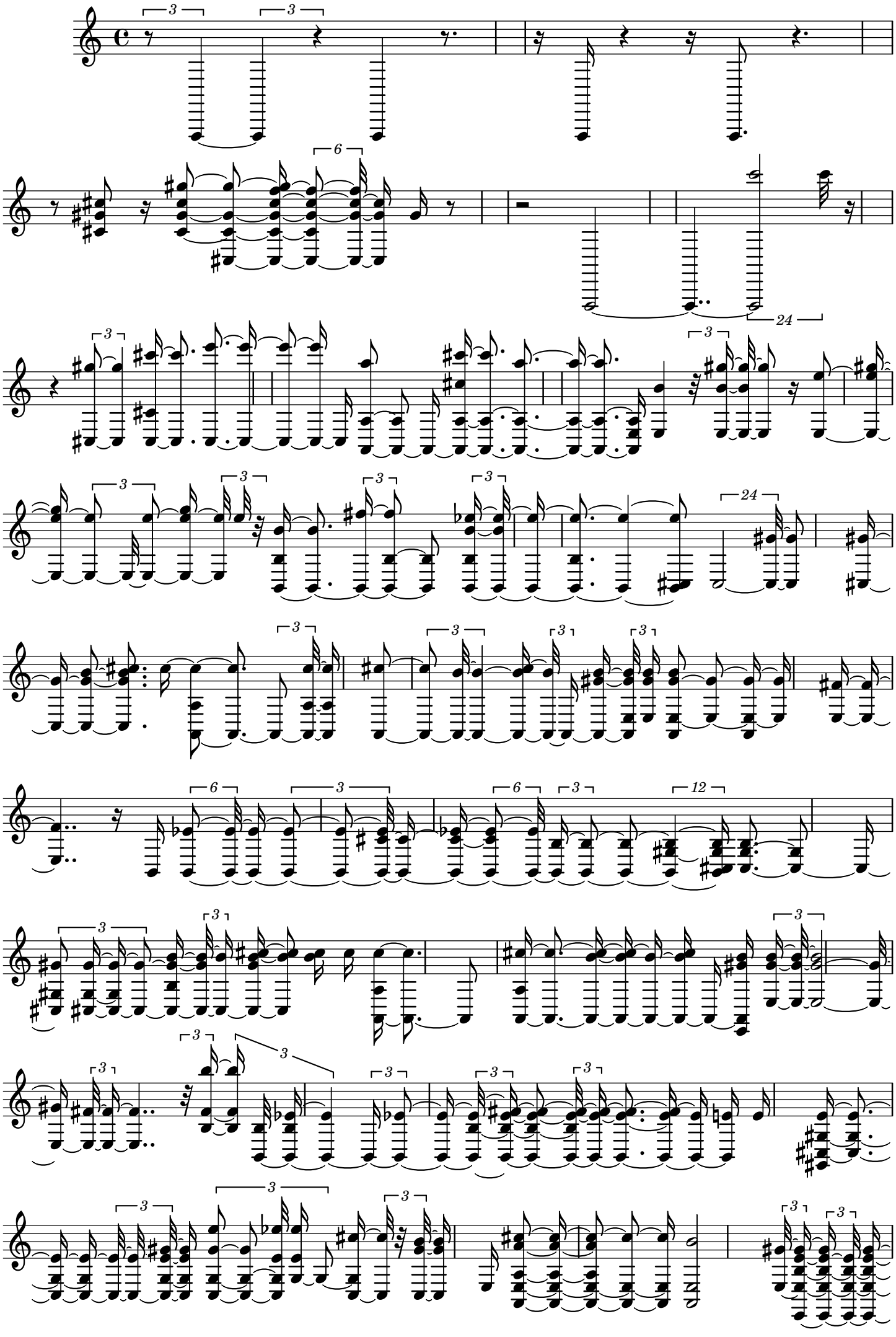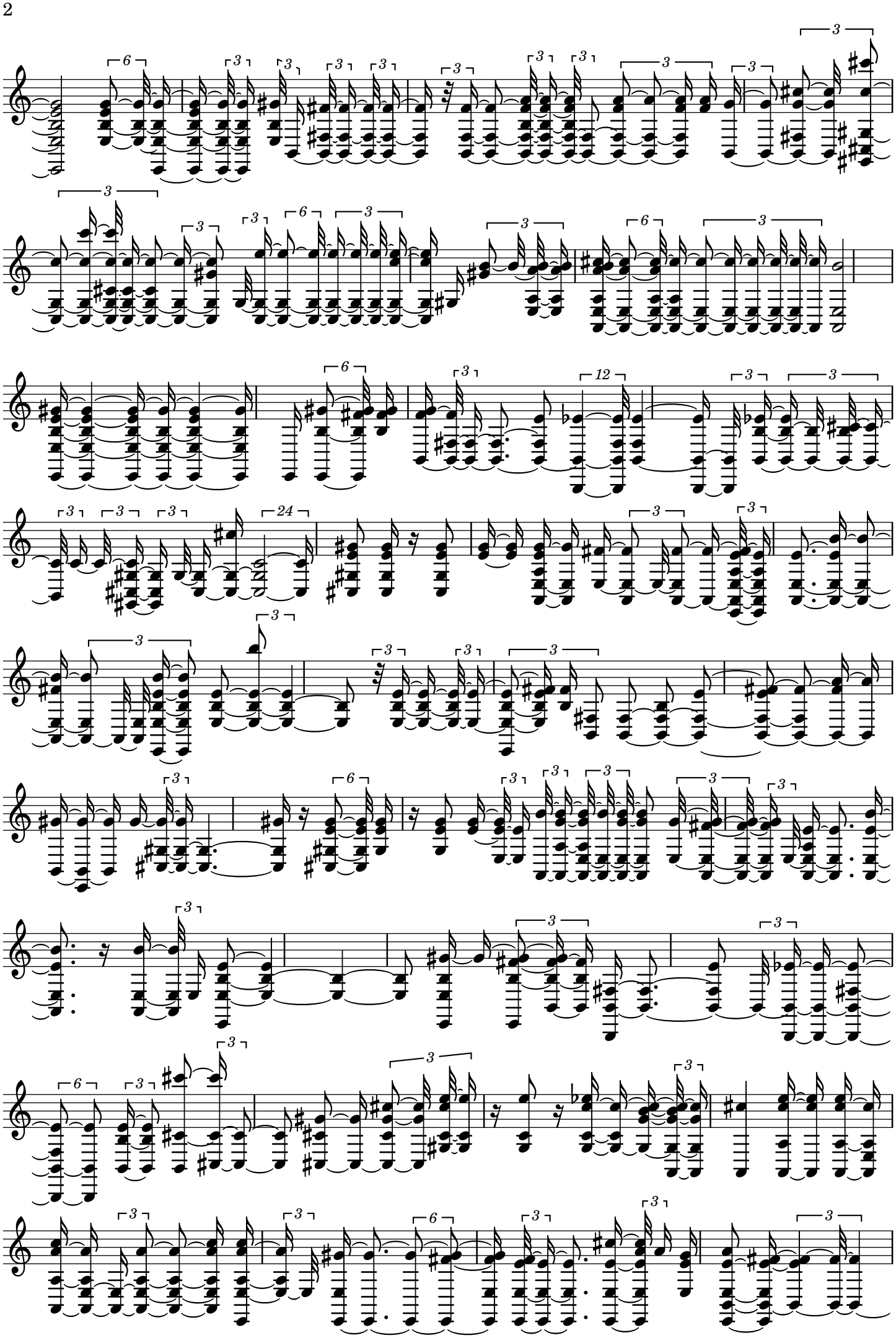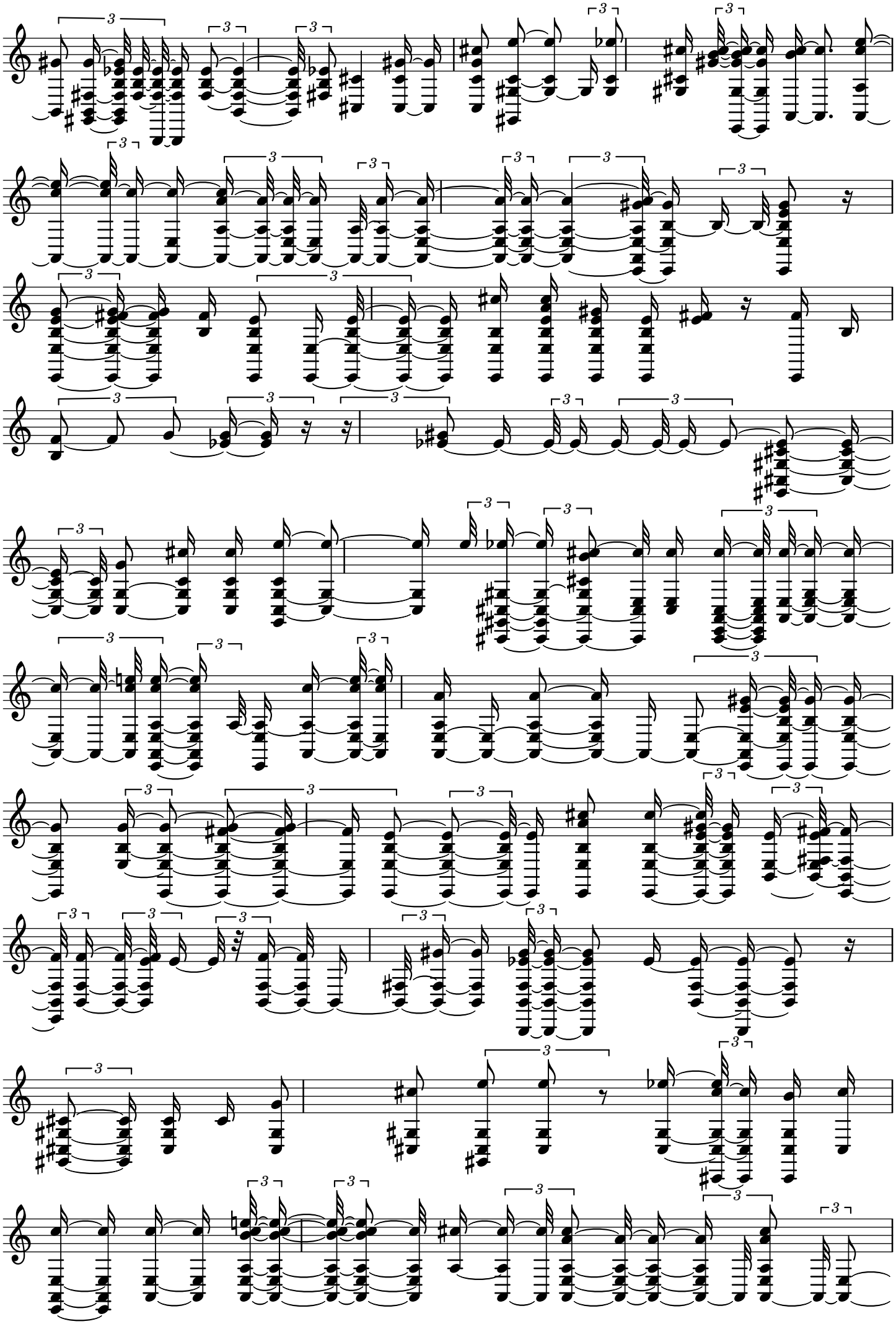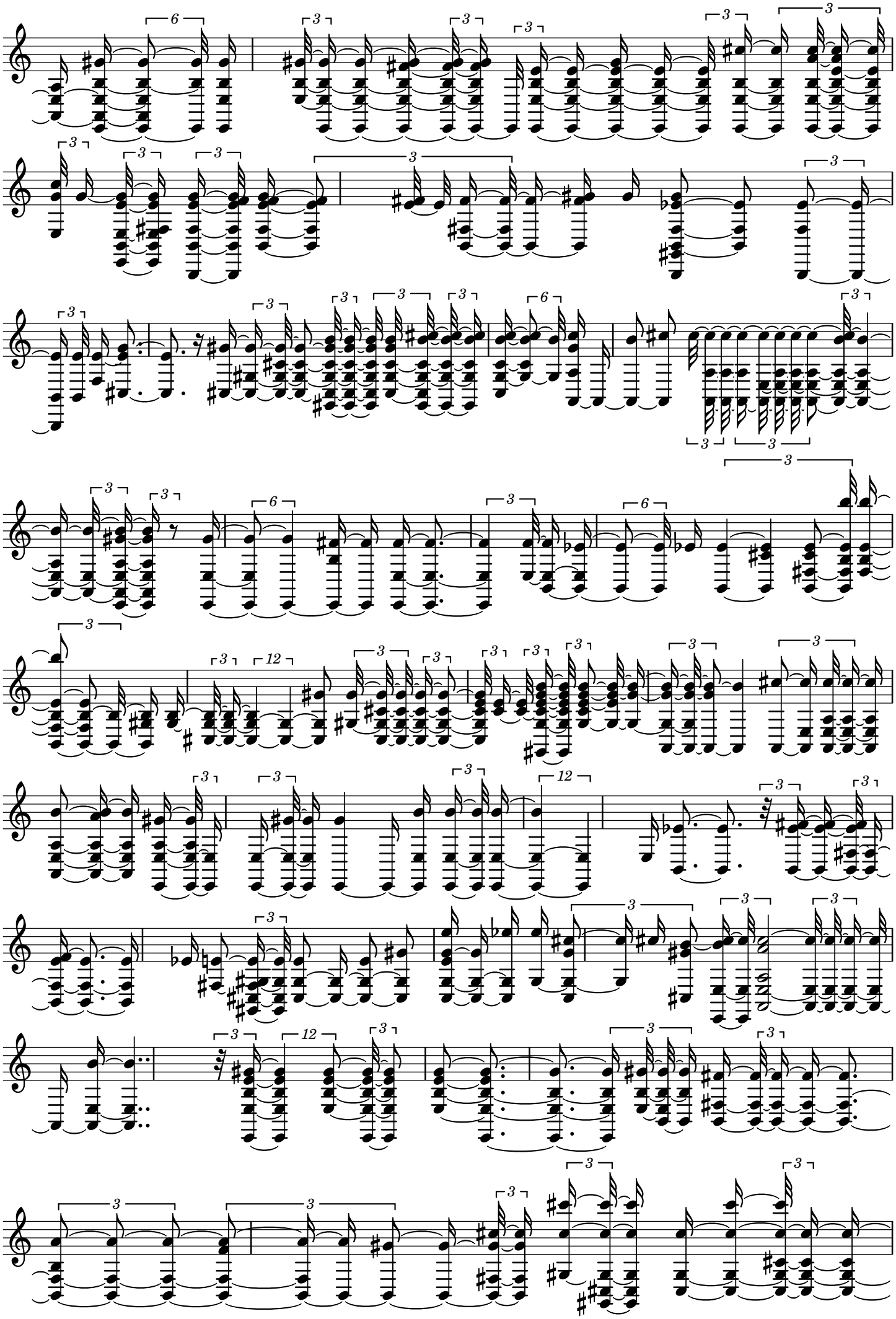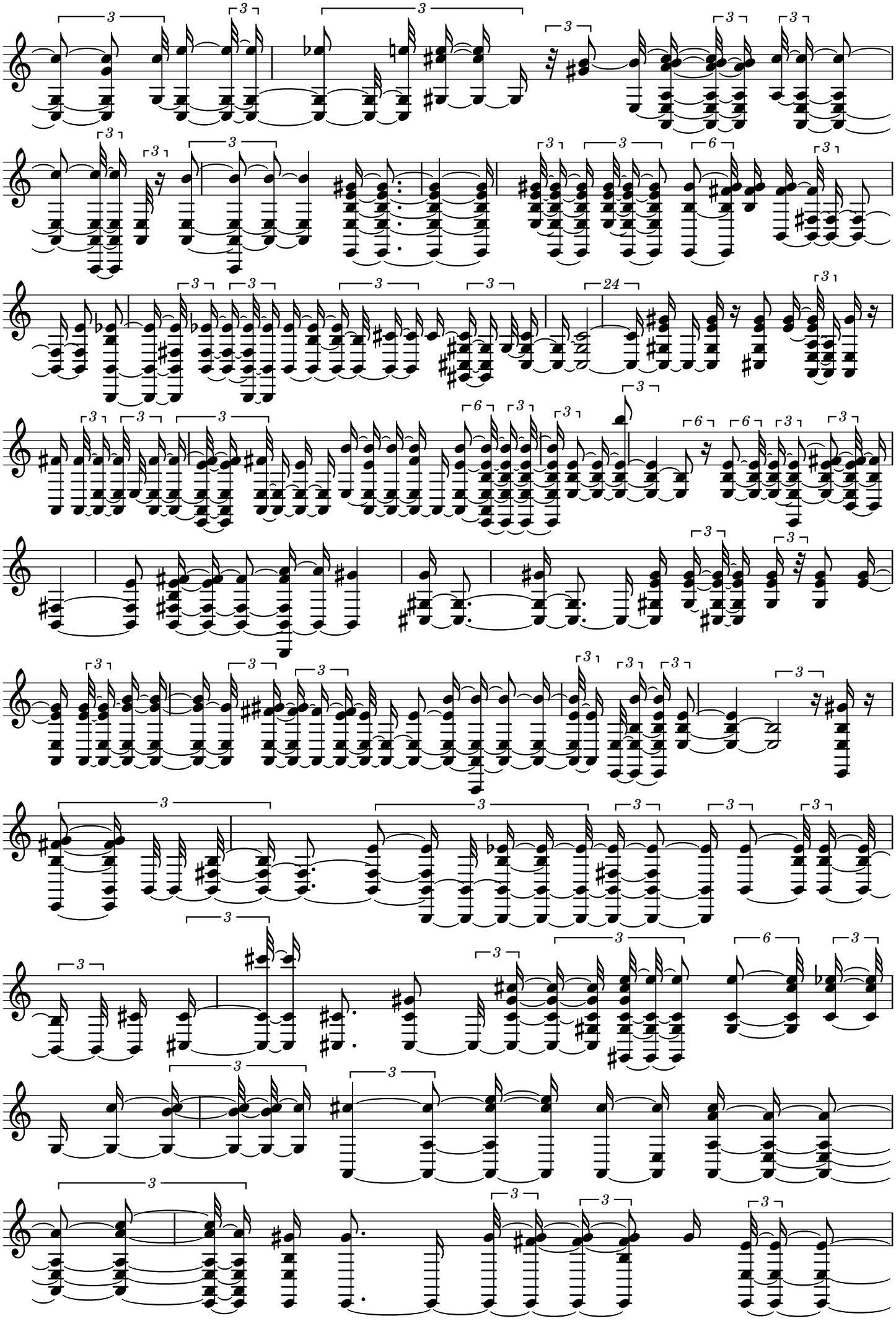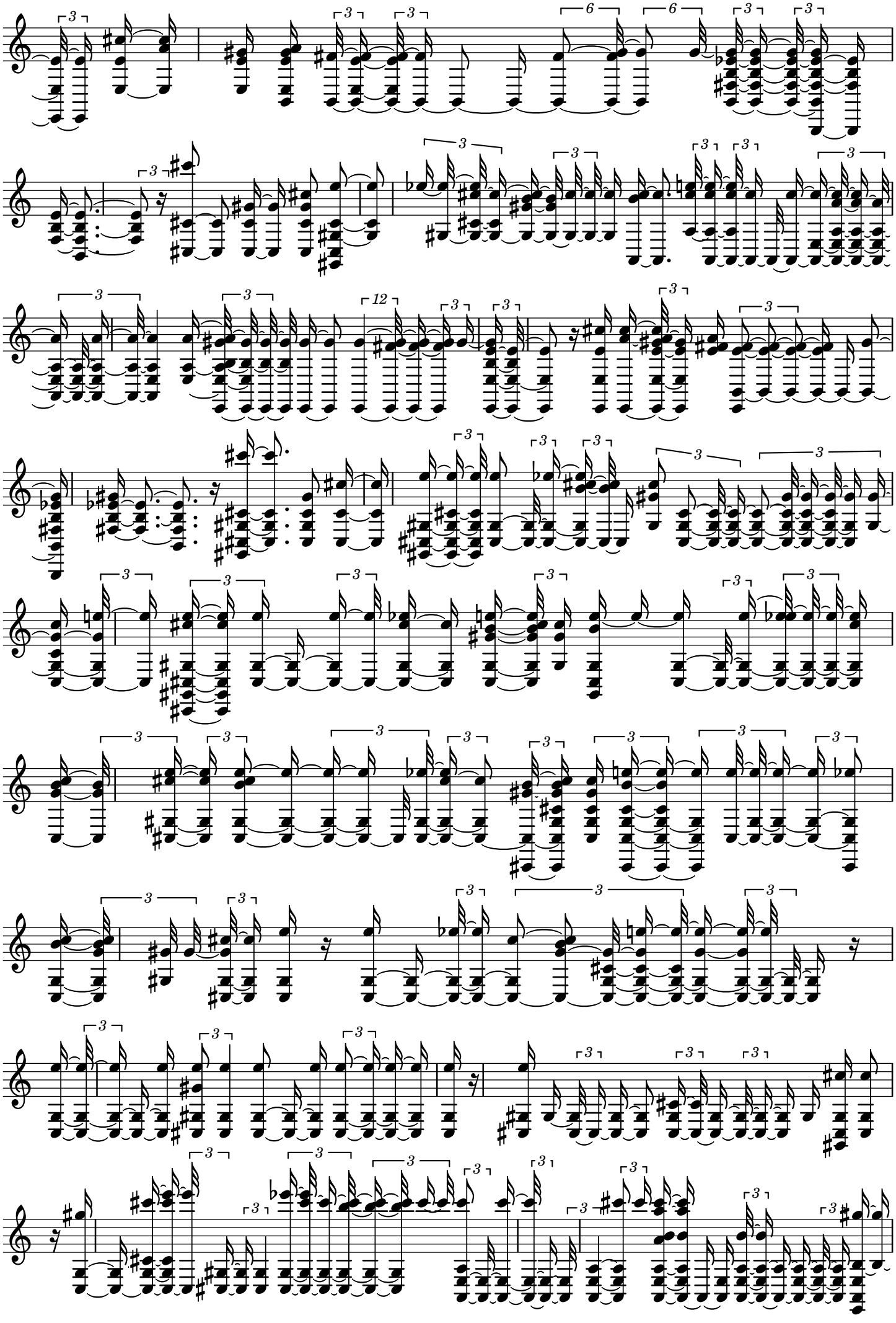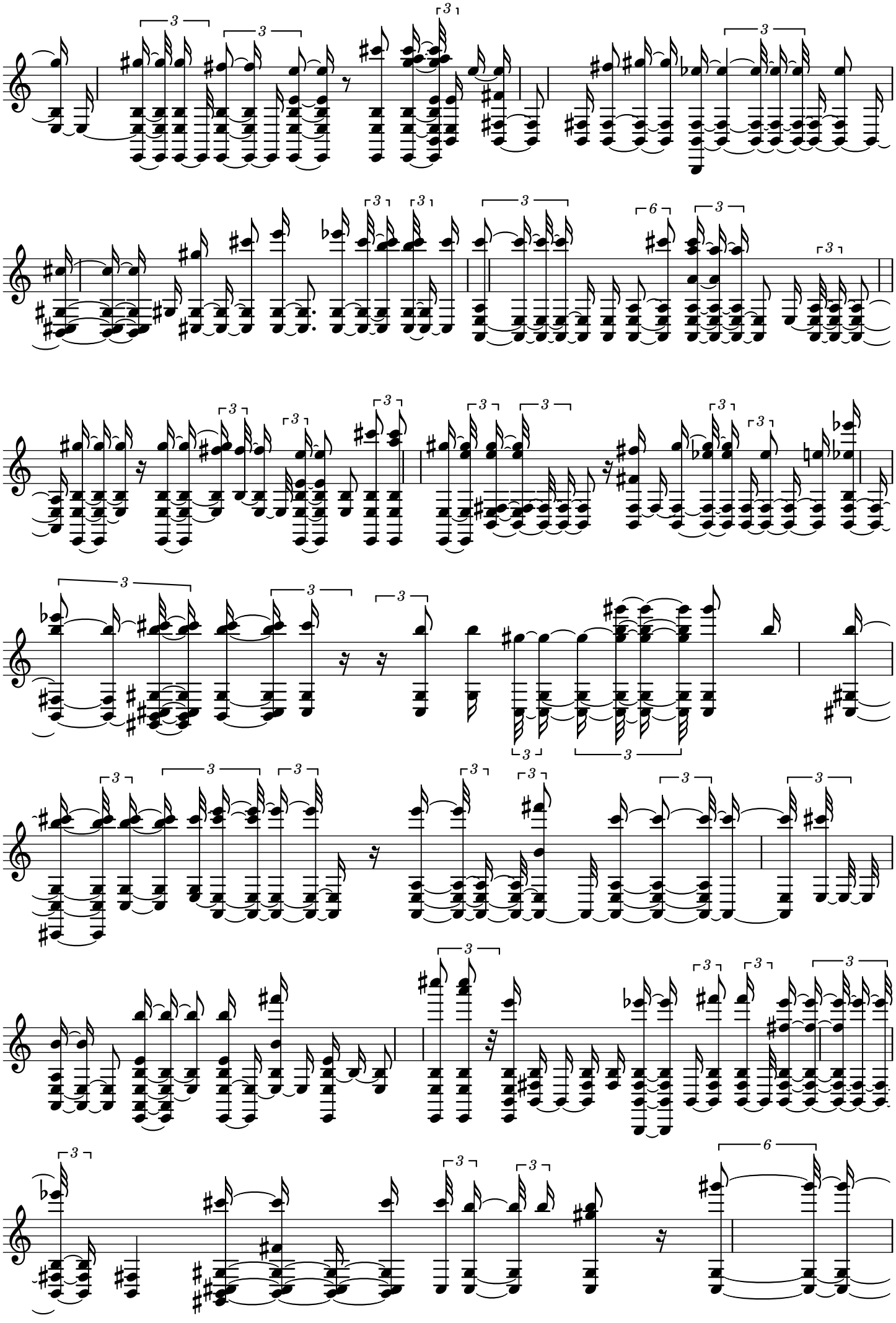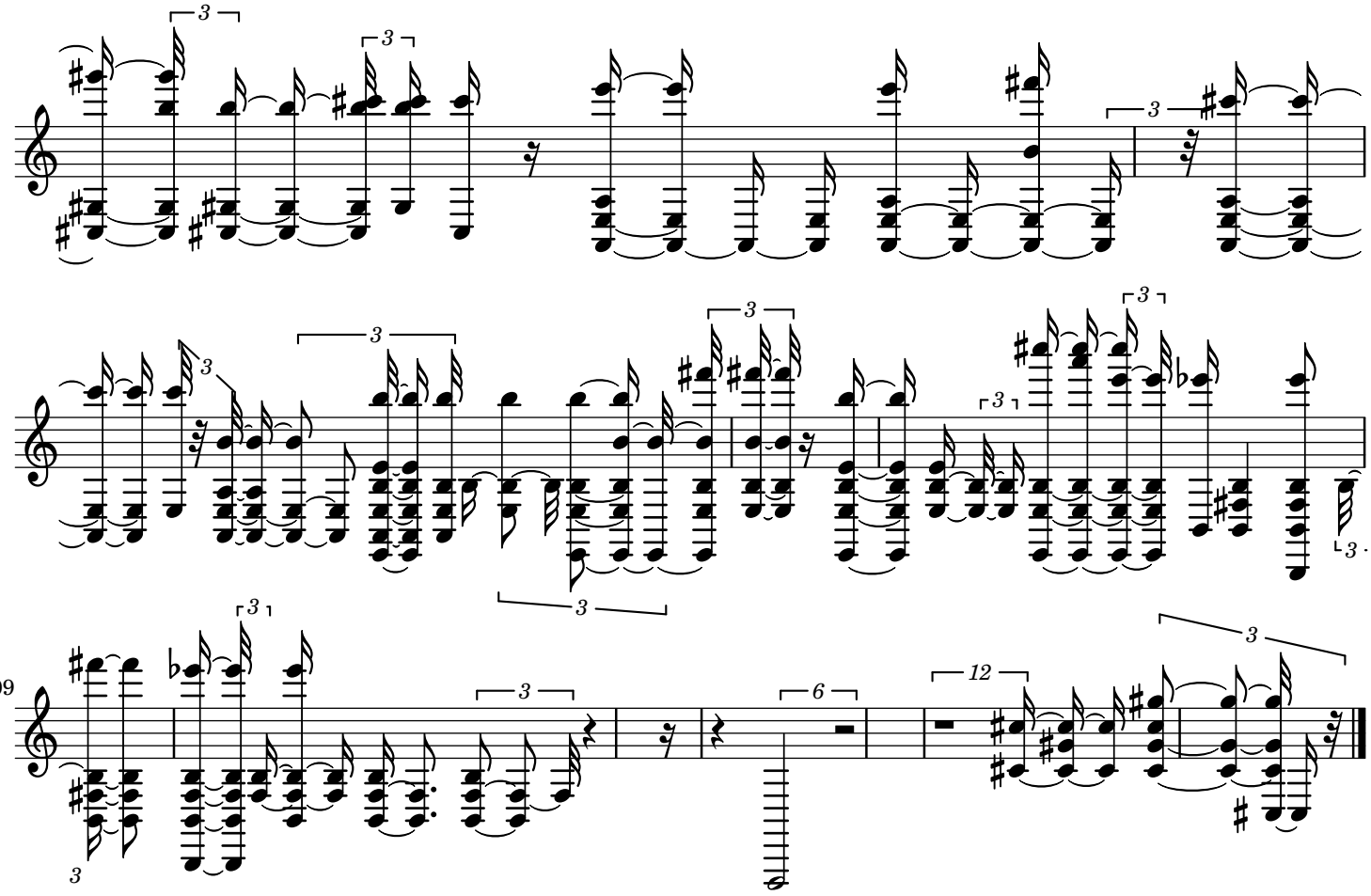
109