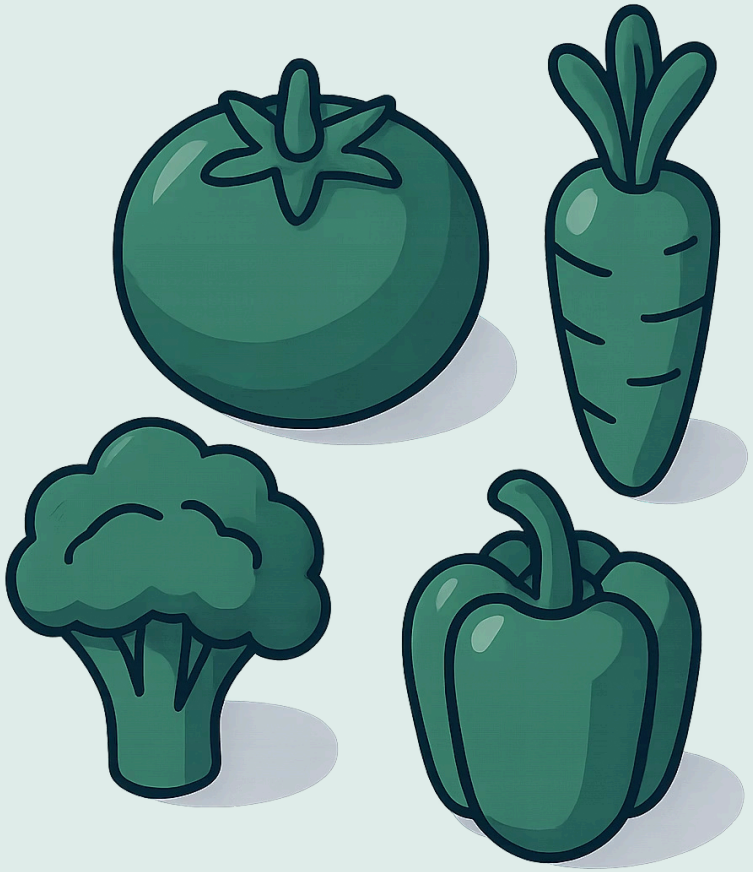

Revolutionizing Agriculture

AI for Quality Control in Produce

Leveraging computer vision and deep learning to transform how we inspect, grade, and protect our food supply.

Made with GAMMA

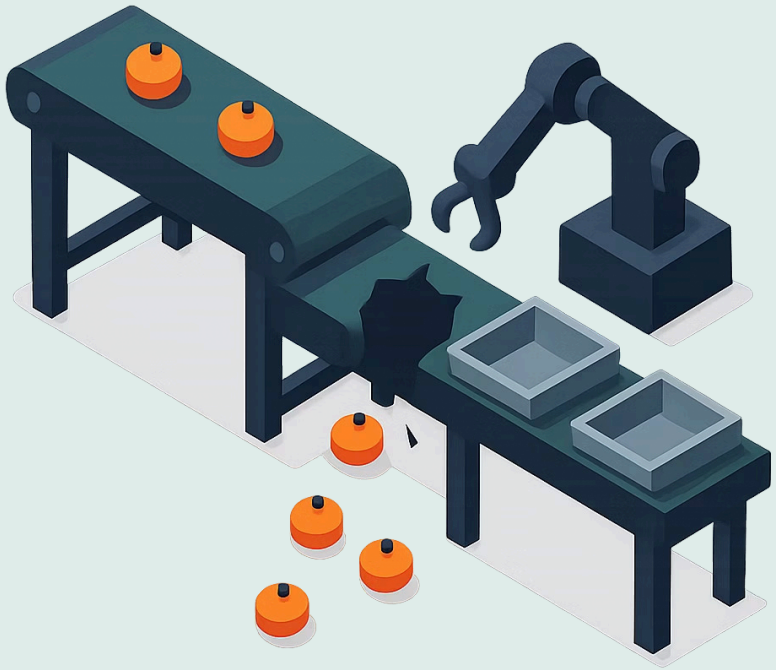

The Current Landscape

Challenges in Agricultural Quality Control

⚡ Human Error

Manual inspection is inconsistent, slow, and subject to fatigue — leading to mislabeled or substandard produce reaching consumers.

📉 Post-Harvest Loss

Up to **30–40%** of harvested produce is lost globally due to poor quality detection, affecting both revenue and food security.

🔬 Scale & Speed

Traditional grading cannot keep pace with industrial-scale harvests, creating costly bottlenecks in supply chains.

Made with GAMMA

AI to the Rescue

How AI Transforms Inspection Processes

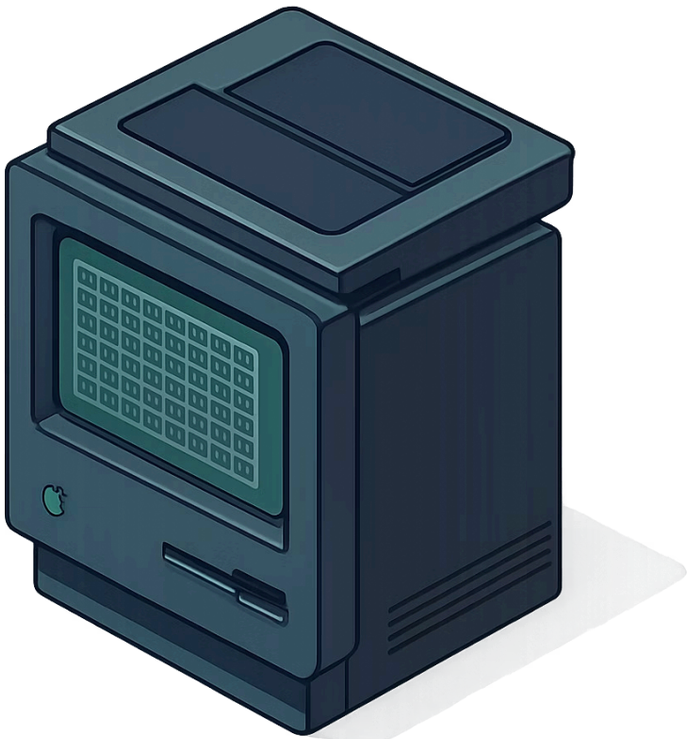

AI-powered systems use **cameras, sensors, and deep learning** to assess produce in real time — evaluating color, size, shape, texture, and defect presence far faster and more accurately than the human eye.

Computer Vision

Detects bruises, rot, and irregularities at pixel level

Machine Learning

Continuously improves accuracy with new data

Automated Sorting

Integrates with robotics for real-time grading

Made with GAMMA

Deep Dive: AI Model Architecture

The backbone of agricultural AI quality control is a **Convolutional Neural Network (CNN)** — often built on proven architectures like **ResNet-50** or **EfficientNet**, fine-tuned for produce classification tasks.

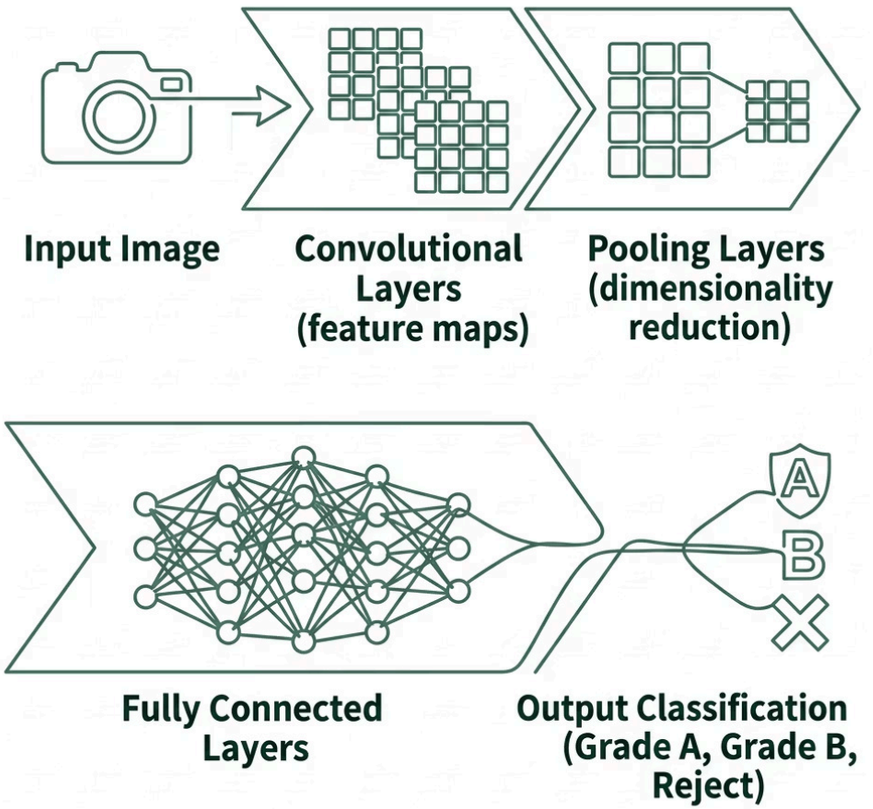

Input Layer

RGB images (224×224 px) from high-resolution cameras

Feature Extraction

Convolutional layers detect edges, textures, and defect patterns

Classification Head

Fully connected layers output grade labels (e.g., Grade A / B / Reject)

Made with GAMMA

Practical Application

Data Collection and Preprocessing

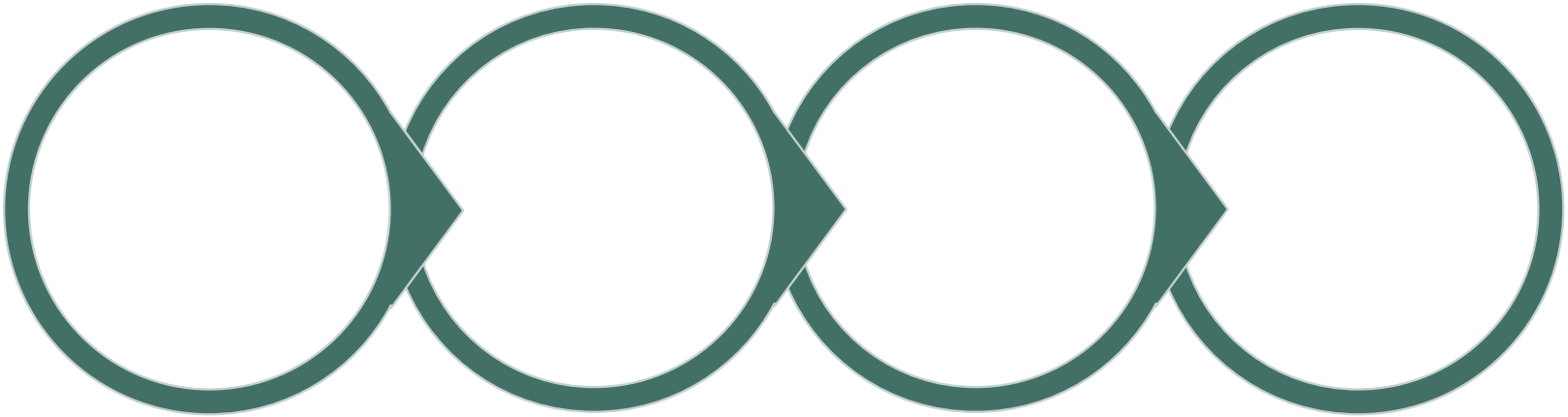

A robust dataset of **10,000–50,000+ labeled images** per crop category is typically required. Libraries like Albumentations and OpenCV handle augmentation, ensuring the model generalizes well across lighting conditions, orientations, and seasonal variations.

Made with GAMMA

Python in Action

Key Libraries & Concepts for AI Quality Control

TensorFlow / PyTorch

Core deep learning frameworks for building, training, and deploying CNN models with GPU acceleration.

OpenCV

Real-time image capture, preprocessing, color space conversion, and contour-based defect detection.

scikit-learn

Model evaluation metrics — precision, recall, F1-score, and confusion matrix analysis for grading accuracy.

Albumentations

Advanced data augmentation pipelines to expand training sets and improve model robustness and generalization.

Made with GAMMA

Code Walkthrough

Core Components of the AI Quality Control Script

```
import tensorflow as tf
import cv2
import numpy as np
from tensorflow.keras.applications import ResNet50
from tensorflow.keras.layers import Dense,
GlobalAveragePooling2D
from tensorflow.keras.models import Model

# Load pre-trained base model
base = ResNet50(weights='imagenet',
            include_top=False,
            input_shape=(224, 224, 3))

# Add custom classification head
x = GlobalAveragePooling2D()(base.output)
x = Dense(128, activation='relu')(x)
output = Dense(3, activation='softmax')(x)
# Classes: Grade_A, Grade_B, Reject

model = Model(inputs=base.input, outputs=output)
model.compile(optimizer='adam',
          loss='categorical_crossentropy',
          metrics=['accuracy'])

# Preprocess a single fruit image
def predict_grade(image_path):
    img = cv2.imread(image_path)
    img = cv2.resize(img, (224, 224))
    img = img / 255.0
    img = np.expand_dims(img, axis=0)
    pred = model.predict(img)
    labels = ['Grade A', 'Grade B', 'Reject']
    return labels[np.argmax(pred)]
```

Transfer Learning with ResNet50 dramatically reduces training time by reusing ImageNet weights — only the classification head is retrained on crop data.

Output Classes: The softmax layer returns probabilities across **Grade A**, **Grade B**, and **Reject** — enabling nuanced grading rather than binary pass/fail.

Key Step: Normalizing pixel values to `[0, 1]` and resizing to `224×224` ensures compatibility with the pre-trained architecture.

Made with GAMMA

Real-World Impact

Case Studies & Success Stories

1

Tomato Grading — Netherlands

Wageningen University deployed CNN-based vision systems achieving **97.3% accuracy** in defect detection, reducing manual labor by 60% in greenhouse operations.

2

Mango Sorting — India

AI grading lines in Maharashtra process **5 tons/hour** with consistent quality scores, reducing export rejections by 40% and boosting farmer incomes.

3

Apple Classification — USA

Washington State apple packers integrated EfficientNet models, cutting grading time by **75%** while improving premium-grade yield identification accuracy.

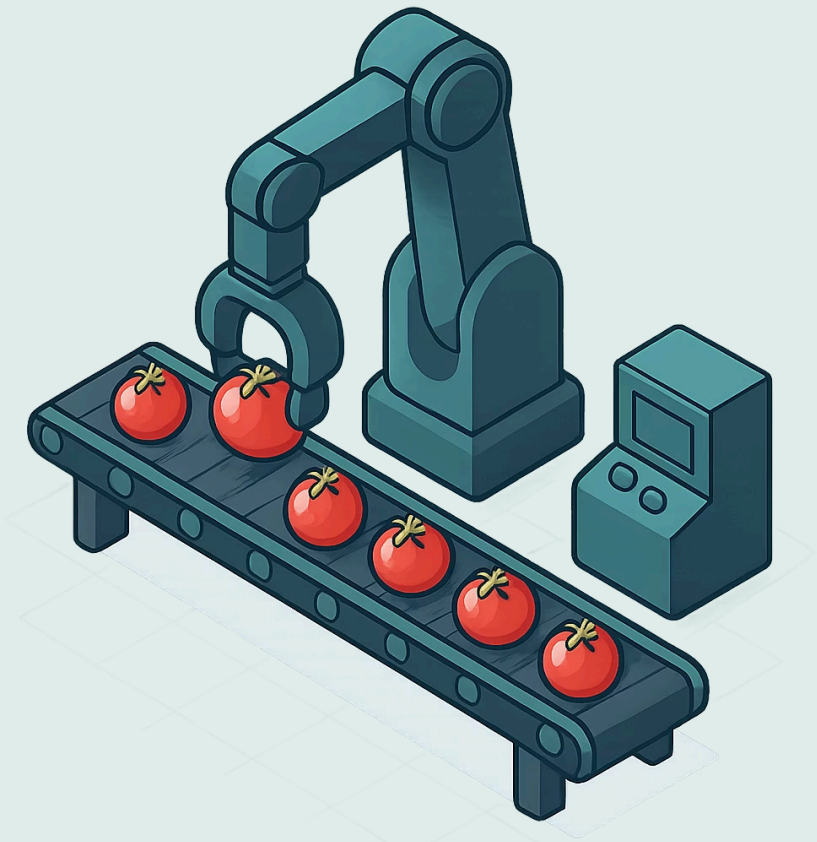

Made with GAMMA

Benefits Beyond Quality

Efficiency, Sustainability & Food Safety

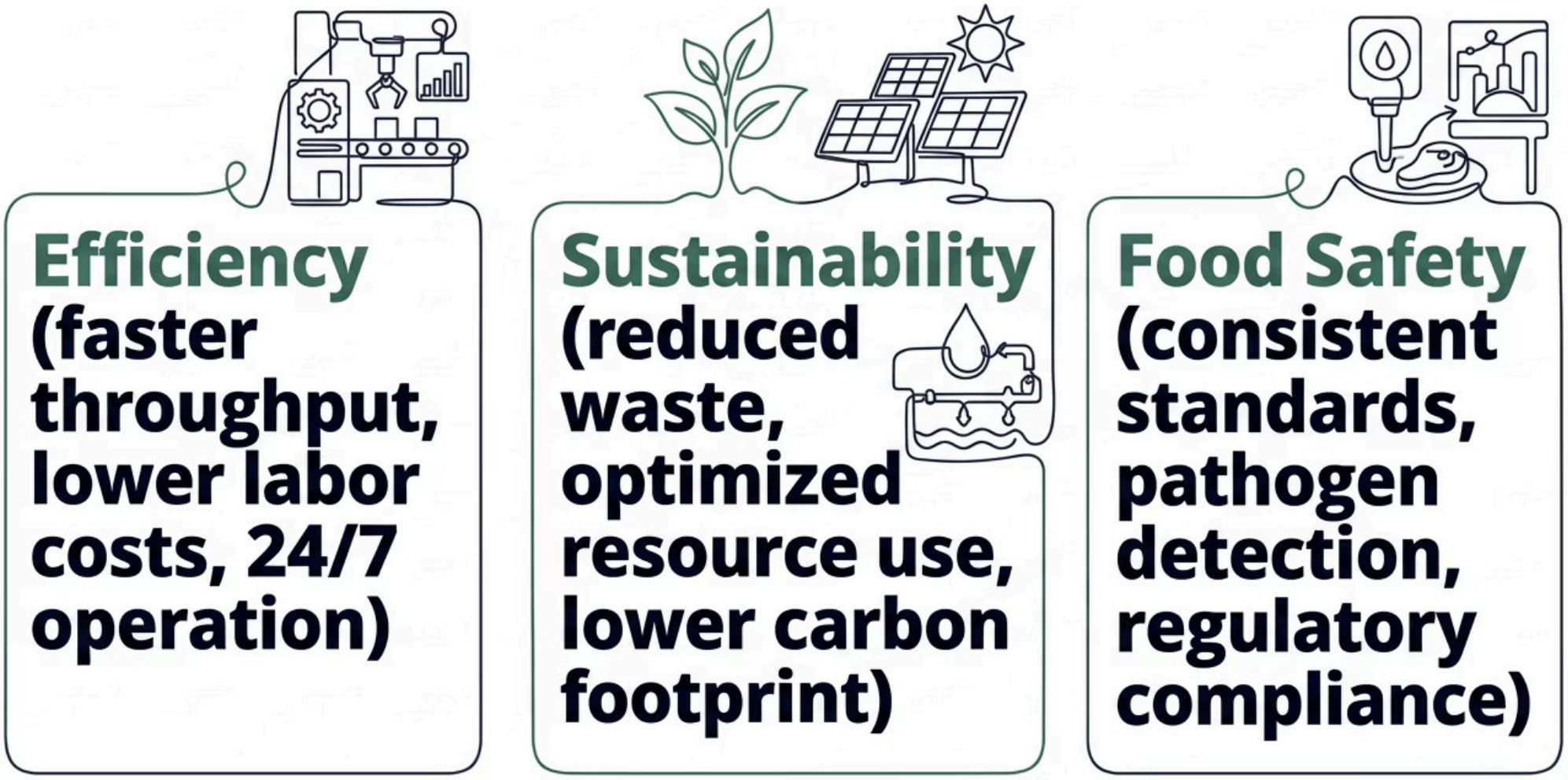

40%

Waste Reduction

Decrease in post-harvest food loss with AI-enabled early detection

3x

Faster Throughput

Processing speed vs. manual inspection lines

98%

Accuracy Rate

Defect classification accuracy in optimized deployments

Made with GAMMA

The Future of Farming

AI's Evolving Role & Next Steps

1. **Now**

   CNN-based grading systems deployed at packing facilities and processing lines

2. **Near Term**

   Edge AI on mobile harvesters — real-time quality assessment directly in the field

3. **Emerging**

   Hyperspectral imaging + AI detecting internal defects and nutritional content invisible to cameras

4. **Future**

   Fully autonomous AI-managed farms with closed-loop quality feedback from field to shelf

Made with GAMMA