Predicting the Future: Machine Learning in Crop Price Forecasting

Transforming agricultural economics through data-driven insights and artificial intelligence

Made with GAMMA

The Problem: Volatility in Agricultural Markets

Economic Risk

Farmers, policymakers, and merchants face significant financial uncertainty due to unpredictable crop price fluctuations

Complex Factors

Traditional forecasting methods struggle to capture the intricate web of climate, supply chain, and market dynamics

Market Stability

Price volatility directly impacts food security, farmer livelihoods, and overall agricultural market stability

Made with GAMMA

The Solution: Data-Driven Crop Price Prediction

01

Machine Learning Models

Leveraging advanced ML algorithms to forecast crop prices with enhanced accuracy

02

Real-Time Insights

Empowering stakeholders with timely and reliable market intelligence

03

Strategic Planning

Enabling proactive decision-making instead of reactive market responses

Made with GAMMA

Methodology: A Multi-Model Approach

Data Sources

Government-published daily minimum/maximum prices, supply data, climate conditions, soil type, location, fuel prices, and crop arrival information

1

Time Series Models

Autoregression, Moving Average, ARIMA, Exponential Smoothing techniques

2

Machine Learning

Random Forest, Support Vector Regression, XGBoost, LightGBM, Linear Regression

3

Deep Learning

Neural Networks, GNNs with CNNs, TCNs, LSTM, GRU architectures

4

Ensemble Methods

Combining multiple models for superior predictive performance

Made with GAMMA

Data Description: The Building Blocks of Prediction

1	**Key Crops** Cotton, Bajra, Rice, Wheat, Soybean, Sugarcane, Onion, Potato, Tomato, Finger Millet
2	**Geographic Scope** Focus on specific cities and regions within target countries, primarily India
3	**Timeframe** Historical price data from August 2023 to August 2024, capturing seasonal patterns
4	**Feature Engineering** Rolling averages and lag features to detect underlying price trends

Made with GAMMA

Our Approach: Hybrid Deep Learning for Enhanced Accuracy

Innovative Frameworks

- Combining GNNs with CNNs to exploit geospatial dependencies (Zhao et al., 2025)
- Hybrid models integrating LSTM, GRU, 1D-CNN with statistical VAR models (Meena et al., 2026)
- TCN-XGBoost hybrid models for robust forecasting (Zhao et al., 2025)

Performance Evaluation

Metrics include R-squared (R2), Root Mean Squared Error (RMSE), Mean Squared Error (MSE), Mean Absolute Error (MAE), and Mean Absolute Percentage Error (MAPE)

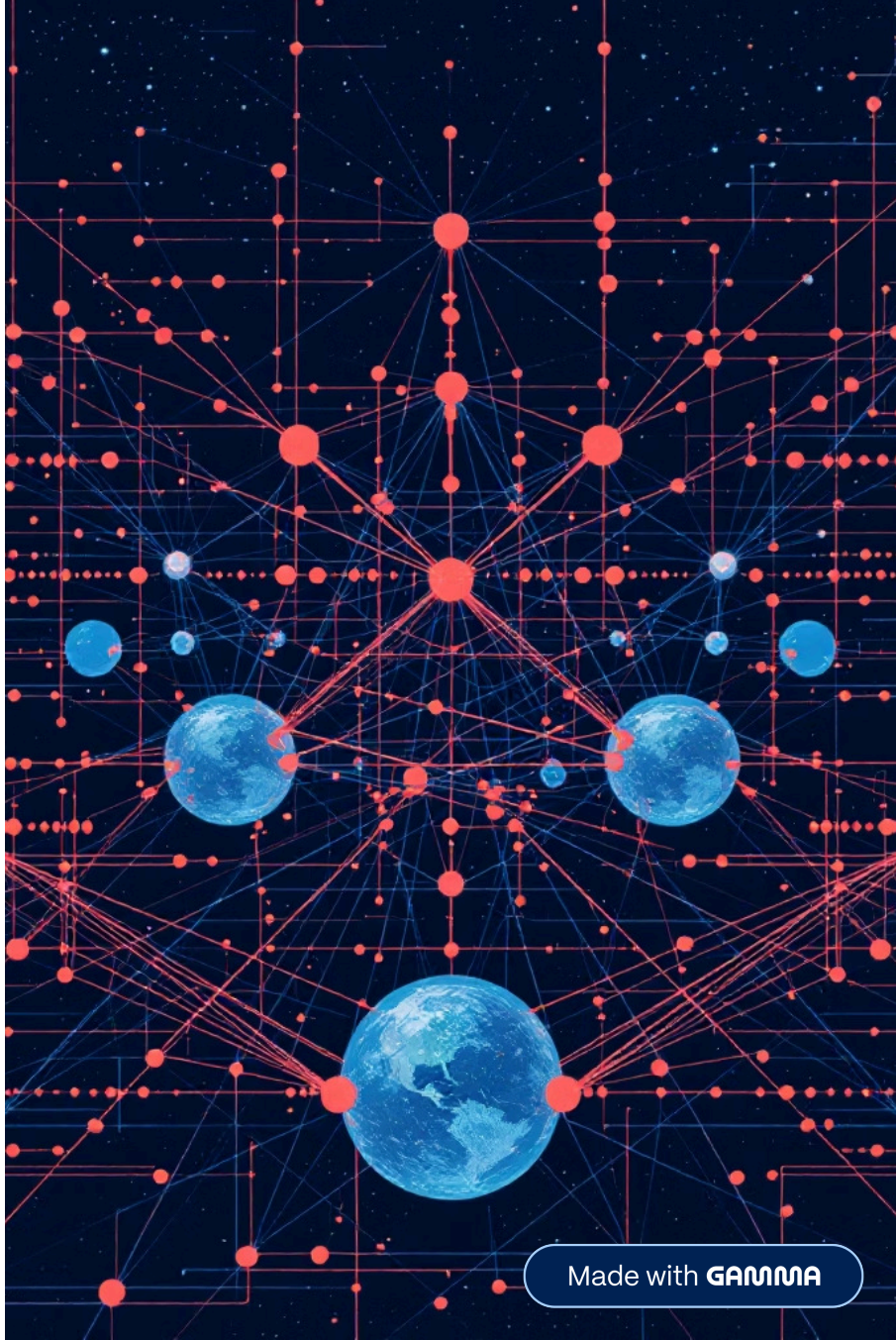

Made with GAMMA

Results: Unlocking Predictive Power

20%

Performance Boost

Hybrid deep learning models outperform traditional methods by up to 20% (Bhardwaj et al., 2023)

30

Days Ahead

Price predictions extended up to 30 days in advance

1%

Error Rate

MAPE as low as 1% in optimized models (Meena et al., 2026)

Key Findings

- Ensemble and stacking methods demonstrate clearer, more accurate predictions (Magar et al., 2025)
- Decision Tree Regressor excels among statistical and ML techniques (Kar, 2023)
- Fuel prices and crop arrival data significantly influence price trends (Meena et al., 2026)

Made with GAMMA

Conclusion: A New Era for Agricultural Economics

Powerful Toolkit

Machine learning offers unprecedented capabilities to navigate agricultural market volatility

New Benchmarks

Hybrid and deep learning models are setting new standards for prediction accuracy

Critical Support

These advancements provide essential tools for farmers, policymakers, and merchants

Future Directions

Enhancing model interpretability and developing more generalizable forecasting solutions (Theofilou et al., 2025)

Questions & Answers

Made with GAMMA