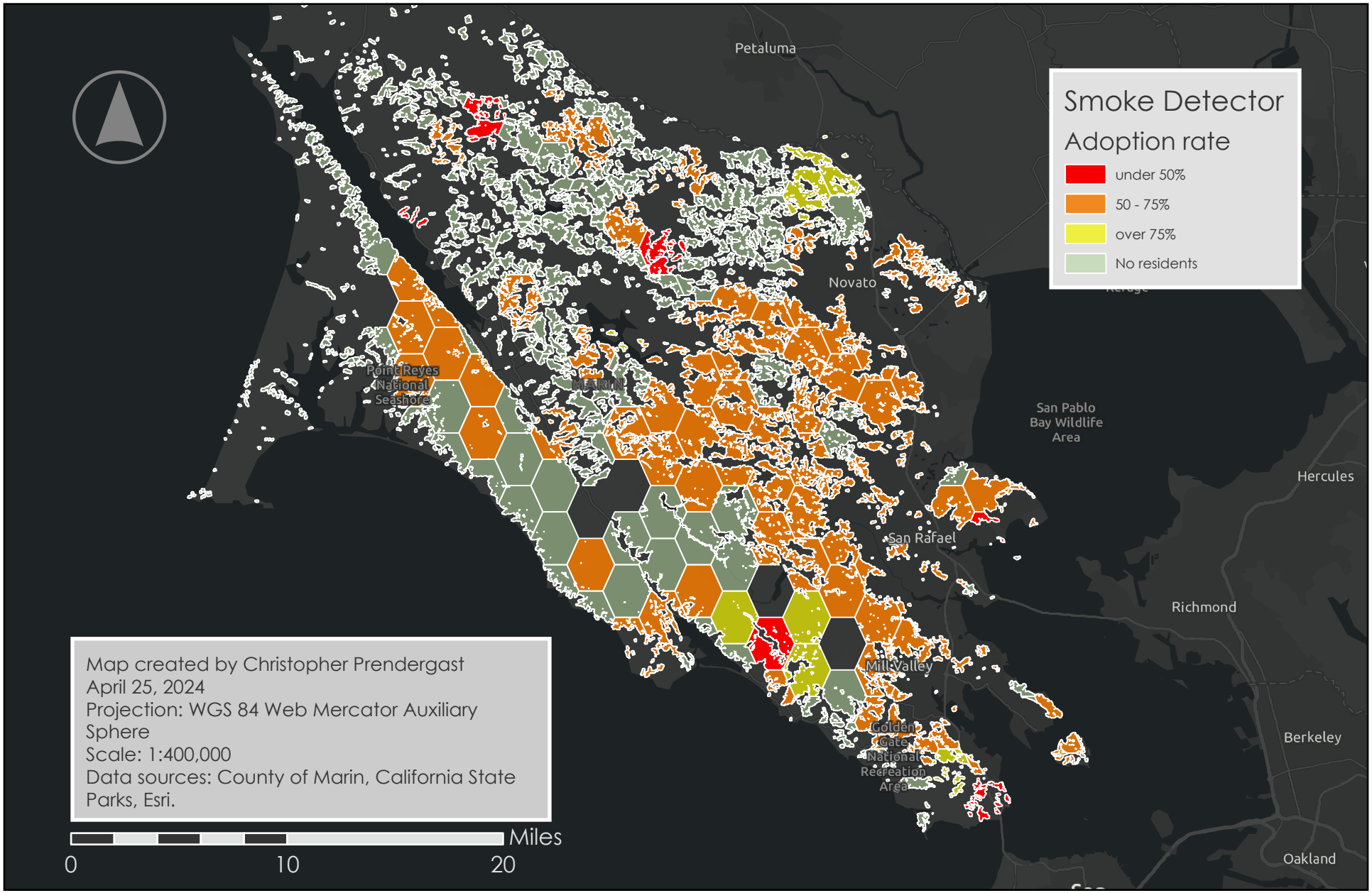Marin County Smoke Detector Adoption in Forested Areas