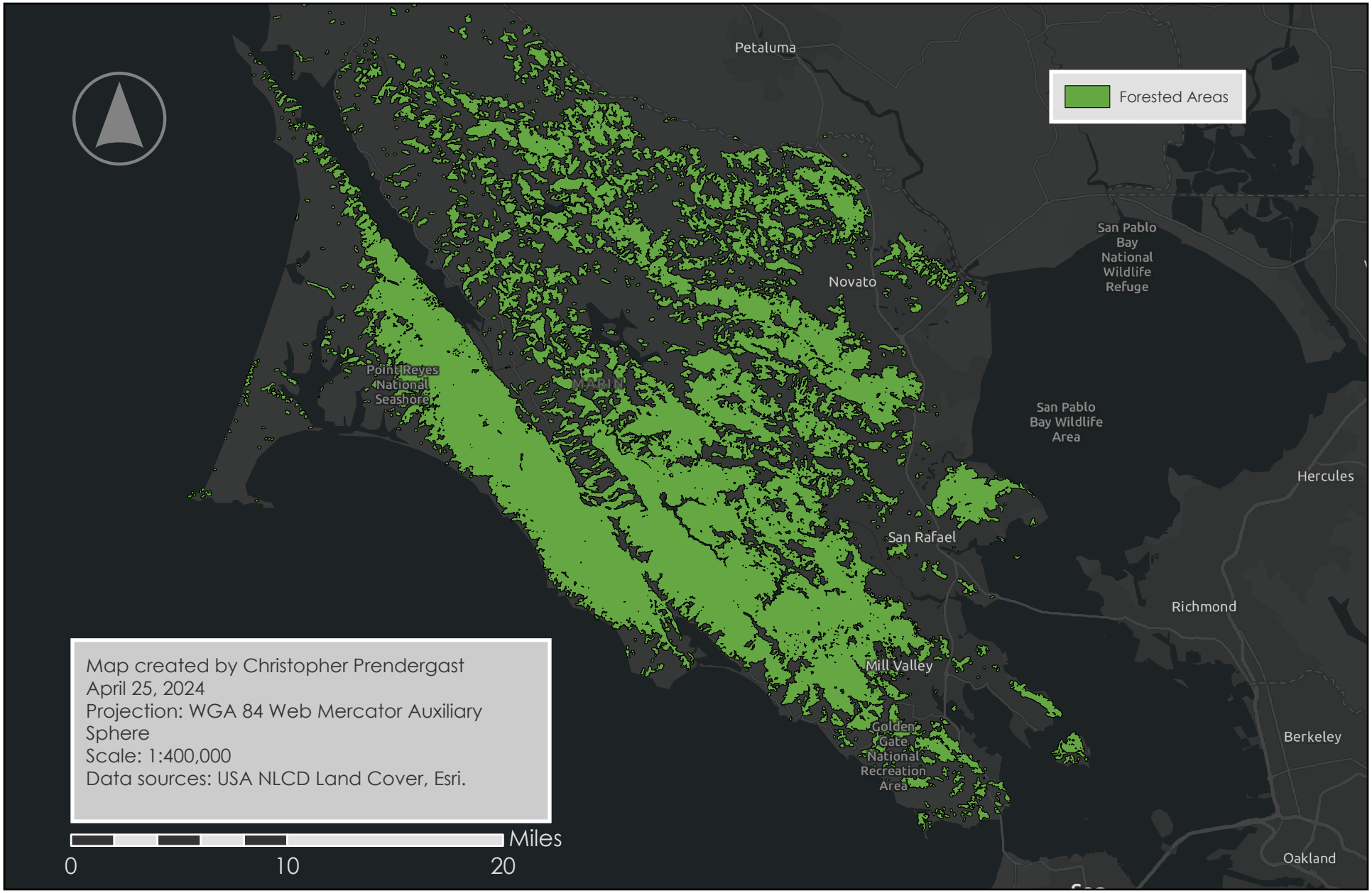Marin County Forested Areas