Multivalue Column Storage SQL

how to multivalue for single property in a table in sql

In SQL, a single property (or column) in a relational database table is typically expected to hold **atomic values**—meaning one value per field, as per the **First Normal Form (1NF)** in database normalization.

However, if you **must** store multiple values for a single property (not recommended for normalized databases), there are a few approaches, each with pros and cons:

✅ Recommended Approach: Use a Related Table

Example: A `Student` can have multiple `PhoneNumbers`.

Schema:

```sql
CREATE TABLE Students (
    StudentID INT PRIMARY KEY,
    Name VARCHAR(100)
);

CREATE TABLE PhoneNumbers (
    PhoneID INT PRIMARY KEY,
    StudentID INT,
    PhoneNumber VARCHAR(20),
    FOREIGN KEY (StudentID) REFERENCES Students(StudentID)
);
```

Benefits:

- Follows normalization.
- Easy to query/filter.
- Avoids data duplication.

⚠️ Alternative: Use a Delimited String (Not recommended)

Example: Store phone numbers as a comma-separated string.

```sql
CREATE TABLE Students (
    StudentID INT PRIMARY KEY,
    Name VARCHAR(100),
    PhoneNumbers TEXT -- e.g., '123-456-7890,555-555-5555'
);
```

Problems:

- Hard to search or join.
- Violates 1NF.
- Parsing is needed in queries or application logic.

⚠️ Another Option: Use JSON or Array Types

Some databases like PostgreSQL support arrays or JSON.

PostgreSQL example:

```sql
CREATE TABLE Students (
    StudentID SERIAL PRIMARY KEY,
    Name TEXT,
    PhoneNumbers TEXT[]
);

-- Or using JSON
CREATE TABLE Students (
    StudentID SERIAL PRIMARY KEY,
    Name TEXT,
    PhoneNumbers JSONB
);
```

Pros:

- Better than delimited strings.
- Useful for semi-structured data.

Cons:

- Not portable across all RDBMS.
- Harder to index/query than normalized tables.

Summary:

Method	Normalized	Easy to Query	Portable	Recommended
Related Table	✅ Yes	✅ Yes	✅ Yes	✅ Yes
Delimited String	❌ No	❌ No	✅ Yes	❌ No
JSON / Array Types	❌ No	⚠️ Partial	❌ No	⚠️ Maybe

Let me know your database (e.g., MySQL, PostgreSQL, SQL Server), and I can show you the best method tailored for it.

hospital mamangement system er diagram of online booking\

Here's an **ER (Entity-Relationship) Diagram** for the **Online Booking module** of a **Hospital Management System**.

🔶 Entities and Relationships

1. Patient

- `PatientID` (PK)
- `Name`
- `Email`

- `Phone`
- `DateOfBirth`
- `Gender`
- `Address`

2. Doctor

- `DoctorID` (PK)
- `Name`
- `Specialization`
- `Email`
- `Phone`
- `AvailabilityStatus`

3. Appointment

- `AppointmentID` (PK)
- `PatientID` (FK)
- `DoctorID` (FK)
- `AppointmentDate`
- `TimeSlot`
- `BookingDate`
- `Status` (e.g., booked, canceled, completed)

4. Department

- `DepartmentID` (PK)
- `Name`
- `Location`

5. UserAccount (for login/authentication)

- `UserID` (PK)
- `Username`
- `PasswordHash`

- `Role` (Patient, Admin, etc.)
- `AssociatedPatientID` (FK, nullable)

🔗 Relationships

- A **Patient** can have **multiple appointments**
- A **Doctor** can have **multiple appointments**
- A **Doctor** belongs to one **Department**
- A **Patient** has one **UserAccount** (optional for offline patients)

📊 ER Diagram Description

```scss
[Patient]──<has>───────┐
                       │
               [Appointment]──<booked_with>──[Doctor]──<belongs_to>──[Department]
                       │
                [UserAccount] (login info for patient)
```

Optional Enhancements:

- Add **Notifications** for appointment reminders.
- Include **Payment** entity if online payment is involved.
- Track **AppointmentHistory** for cancellations/reschedules.

Would you like a **visual ER diagram** drawn out as an image? I can generate that for you.

I would like you to create a software which handles the Complete process of Special kids therapy centers 1) Including admin which sets up all the possible therapies and facilities available . Creating login for receptionist , 2) Receptionist to book appointments offline 3) Sign in page for Patient, Login page , online page to book appointments online - select Dr , therapy and select from slot available. 4) Patient/ Guardian login to check the all the Dr findings & status of Patient 5) Portal to make payments (payment gateway) React , .NET & SQL are skills for creating this product. make er diagram for this

Here's a structured **ER Diagram design** for your **Special Kids Therapy Center Management System**, covering all the required modules:

🔶 Core Entities and Relationships

1. Admin

- `AdminID` (PK)
- `Username`
- `PasswordHash`
- `Email`

---

2. Therapy

- `TherapyID` (PK)
- `Name`
- `Description`
- `Duration` (in minutes)
- `Price`

---

3. Facility

- `FacilityID` (PK)
- `Name`
- `Description`

---

4. Doctor / Therapist

- `DoctorID` (PK)
- `Name`
- `Email`
- `Phone`
- `Specialization`
- `AvailabilitySchedule`
- `TherapyID` (FK)

---

5. Receptionist

- `ReceptionistID` (PK)
- `Username`
- `PasswordHash`
- `Email`
- `Phone`

---

6. Patient / Guardian

- `PatientID` (PK)
- `Name`
- `DateOfBirth`

- `Gender`
- `GuardianName`
- `GuardianContact`
- `Email`
- `Phone`

---

7. UserAccount

- `UserID` (PK)
- `Username`
- `PasswordHash`
- `Role` (Admin, Receptionist, Patient)
- `AssociatedPatientID` (FK, nullable)

---

8. Appointment

- `AppointmentID` (PK)
- `PatientID` (FK)
- `DoctorID` (FK)
- `TherapyID` (FK)
- `AppointmentDate`
- `TimeSlot`
- `BookingType` (Online / Offline)
- `Status` (Booked, Completed, Cancelled)

---

9. PatientReport

- `ReportID` (PK)

- `PatientID` (FK)
- `DoctorID` (FK)
- `TherapyID` (FK)
- `Findings`
- `Recommendations`
- `ReportDate`

---

10. Payment

- `PaymentID` (PK)
- `PatientID` (FK)
- `AppointmentID` (FK)
- `Amount`
- `PaymentDate`
- `PaymentMethod` (Credit Card, UPI, etc.)
- `TransactionID`
- `Status`

🔗 ER Diagram Overview

```css
[Admin] ──< manages >── [Therapy]
                        |
                        └──< offered_by >── [Doctor]
                                                 |
                          [Facility] ────────────┘

[Receptionist] ──< books_offline >── [Appointment] ──< booked_by >──
[Patient/Guardian]
                                                   |                   |
                                                  └──< related_to >──┘


[Patient] ──< has_account >── [UserAccount]
          └──< generates >── [PatientReport]

[Appointment] ──< paid_by >── [Payment]
```

Would you like me to generate a **visual ER diagram image** for this schema? I can also help generate backend structure (SQL tables, .NET API design) and frontend wireframes (React components) step-by-step. Let me know what you'd like to start with.

can me make list in sql

Yes, you **can create a list-like structure** in SQL, but how you do it depends on your use case and database type. Here are common ways to represent or simulate a **list** in SQL:

✅ 1. Proper Way: Use a Related Table (Normalized)

This is the recommended way.

Example: A patient can have multiple allergies (i.e., a list of allergies).

```sql
CREATE TABLE Patients (
    PatientID INT PRIMARY KEY,
    Name VARCHAR(100)
);

CREATE TABLE Allergies (
    AllergyID INT PRIMARY KEY,
    PatientID INT,
    AllergyName VARCHAR(100),
    FOREIGN KEY (PatientID) REFERENCES Patients(PatientID)
);
```

Then each allergy is a separate row, which is ideal for querying.

⚠️ 2. Use a Delimited String (Not recommended)

You can store a comma-separated list in a single column:

```sql
CREATE TABLE Patients (
    PatientID INT PRIMARY KEY,
    Name VARCHAR(100),
    Allergies VARCHAR(255) -- e.g., 'Dust,Mold,Pollen'
);
```

But it's hard to query/filter/update individual items. Use this only for quick prototyping.

⚠️ 3. Use JSON or Array Types (Database-specific)

Some RDBMS like **PostgreSQL**, **MySQL 5.7+**, or **SQL Server 2016+** support JSON:

Example (PostgreSQL):

```sql
CREATE TABLE Patients (
    PatientID SERIAL PRIMARY KEY,
    Name TEXT,
    Allergies JSONB
);
-- Insert example:
INSERT INTO Patients (Name, Allergies)
VALUES ('Ali', '["Dust", "Mold", "Pollen"]');
```

You can query it like a list:

```sql
SELECT * FROM Patients WHERE Allergies @> '["Dust"]';
```

Summary

Method	Recommended	Queryable	Normalized	Notes
Related Table	✅ Yes	✅ Yes	✅ Yes	Best practice
Delimited String	❌ No	❌ No	❌ No	Hard to maintain/query
JSON/Array	⚠️ Maybe	✅ Yes	❌ No	Depends on DB, more flexible

Let me know your SQL database (e.g., SQL Server, MySQL, PostgreSQL), and I'll tailor the solution accordingly.

mja nhi aya

Chaliye isey **simple Hindi mein** samajhte hain:

💡 Sawal: SQL mein "list" kaise banayein?

SQL (database) mein **ek column mein multiple values (list)** rakhne ke kuch tareeqe hain, lekin har tareeqa alag situation ke liye hota hai.

✅ 1. Best Tareeqa: Alag Table Banaao (Relational Way)

Jaise: Ek **Patient** ke paas kai **Allergies** ho sakti hain.

Tables:

```sql
-- Patient Table
CREATE TABLE Patient (
    PatientID INT PRIMARY KEY,
    Name VARCHAR(100)
);

-- Allergy Table (list store hoti yahan)
CREATE TABLE Allergy (
    AllergyID INT PRIMARY KEY,
    PatientID INT,
    AllergyName VARCHAR(100),
    FOREIGN KEY (PatientID) REFERENCES Patient(PatientID)
);
```

🔹 Iska Faida:

- Har allergy alag row mein aati hai.
- Easy to search/filter/update.
- Ye hi **recommended** tareeqa hai.

❌ 2. Galat Ya Kamzor Tareeqa: Comma-Separated String

```sql
sql

CREATE TABLE Patient (
    PatientID INT PRIMARY KEY,
    Name VARCHAR(100),
    Allergies VARCHAR(255) -- jaise: 'Dust,Milk,Pollen'
);
```

🚫 Nuksaan:

- Query karna mushkil (jaise ek allergy ko search karna).
- Update karna mushkil.
- Normal SQL rules ke against hai.

⚠️ 3. JSON ya Array Column (Agar aapka DB support karta ho jaise PostgreSQL ya MySQL 5.7+)

sql

```sql
CREATE TABLE Patient (
    PatientID INT PRIMARY KEY,
    Name VARCHAR(100),
    Allergies JSON -- ['Dust', 'Milk', 'Pollen']
);
```

🔹 Use karne mein easy, lekin:

- Har database support nahi karta.
- Complex querying hoti hai.

✅ Aap Kya Karein?

Agar aap .NET + SQL Server use kar rahe hain, to **Option 1 (Alag table banakar list store karna)** hi best hai.

Agar aap mujhe batayen ki:

- Aap kis type ka data list ke form mein rakhna chahte ho?
- Aapka database kaunsa hai? (SQL Server, MySQL, PostgreSQL?)

Toh main exact SQL queries aur structure bana ke de sakta hoon.

I would like you to create a software which handles the Complete process of Special kids therapy centers 1) Including admin which sets up all the possible therapies and facilities available . Creating login for receptionist , 2) Receptionist to book appointments offline 3) Sign in page for Patient, Login page , online page to book appointments online - select Dr , therapy and select from slot available. 4) Patient/ Guardian login to check the all the Dr findings & status of Patient 5) Portal to make payments (payment gateway) React , .NET & SQL are skills for creating this product. make er diagram user friendly donot make image

Got it! Here's a **user-friendly textual ER diagram** for your **Special Kids Therapy Center Management System**, described in a clear, easy-to-understand format.

✅ Entities & Their Key Fields

1. Admin

- AdminID (PK)
- Name, Email, Password
- 👉 Manages Therapies & Facilities
- 👉 Creates Receptionist accounts

---

2. Receptionist

- ReceptionistID (PK)
- Name, Email, Password
- 👉 Books appointments for walk-in (offline) patients

---

3. Patient / Guardian

- PatientID (PK)
- Name, DOB, Gender
- GuardianName, GuardianPhone
- Email, Phone
- 👉 Can log in, view reports, book appointments, make payments

---

4. UserAccount

- UserID (PK)
- Username, Password, Role (Admin / Receptionist / Patient)
- Linked to PatientID (nullable for Admin/Receptionist)

---

5. Doctor

- DoctorID (PK)
- Name, Specialization, Email, Phone
- 👉 Assigned to specific therapies

---

6. Therapy

- TherapyID (PK)
- Name, Description, Duration, Cost
- 👉 Setup by Admin
- 👉 Performed by Doctor

---

7. Facility

- FacilityID (PK)
- Name, Description
- 👉 Setup by Admin

---

8. Appointment

- AppointmentID (PK)
- PatientID (FK)

- DoctorID (FK)
- TherapyID (FK)
- Date, TimeSlot, BookingType (Online/Offline), Status

---

9. PatientReport

- ReportID (PK)
- PatientID (FK), DoctorID (FK), TherapyID (FK)
- Findings, Recommendations, ReportDate

---

10. Payment

- PaymentID (PK)
- PatientID (FK)
- AppointmentID (FK)
- Amount, PaymentMethod, Status, TransactionID, PaymentDate

📊 Relationships Summary

Relationship	Description
Admin → Therapy / Facility	Admin creates and manages these
Admin → Receptionist	Admin creates accounts
Receptionist → Appointment	Books appointments offline
Patient → Appointment	Books appointments online
Patient → Payment	Makes payments
Patient → PatientReport	Views reports

Relationship	Description
Doctor → Appointment / Report	Provides therapy and reports
Therapy → Doctor	Doctors perform specific therapies

Would you like SQL table definitions, API endpoints in .NET, or the React frontend structure next? I can help build each layer.

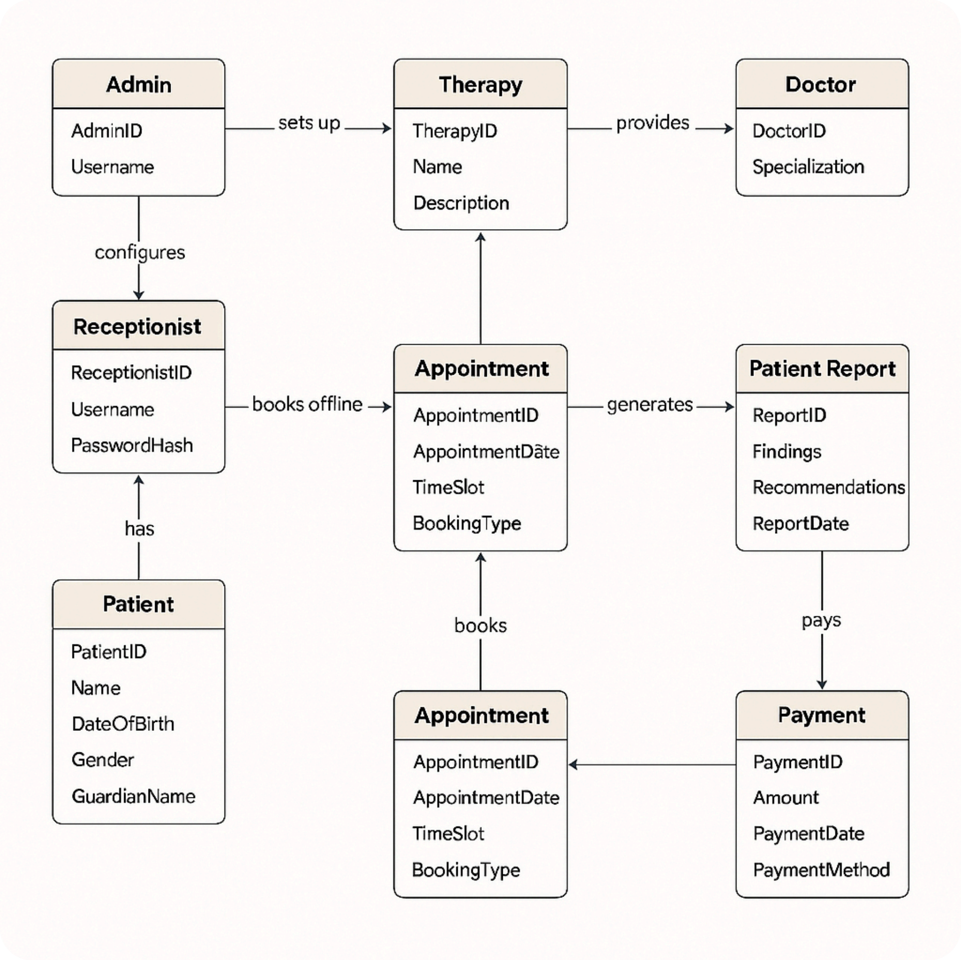
Admin
AdminID
Username
sets up
Therapy
TherapyID
Name
Description
provides
Doctor
DoctorID
Specialization
configures
Receptionist
ReceptionistID
Username
PasswordHash
books offline
Appointment
AppointmentID
AppointmentDāte
TimeSlot
BookingType
generates
Patient Report
ReportID
Findings
Recommendations
ReportDate
has
Patient
PatientID
Name
DateOfBirth
Gender
GuardianName
books
pays
Appointment
AppointmentID
AppointmentDate
TimeSlot
BookingType
Payment
PaymentID
Amount
PaymentDate
PaymentMethod