# CHAPTER 4. PARTS CATALOG

## CONTENTS

PowerShot A40/PowerShot A30
Casing Parts ---------- Pg1
Internal Parts-1 ---------- Pg2
Internal Parts-2 ---------- Pg3
OPTICAL UNIT ---------- Pg4

Accessories-1 ---------- Pg5

Accessories-2 ---------- Pg6

Accessories-3 ---------- Pg7

Service Tools ---------- Pg8

**CLASS凡例**

A: 使用頻度　高
B: 使用頻度　中
C: 使用頻度　低
D: 安全規格部品
E: 消耗部品
F: 標準ネジ、ワッシャー
S: 供給制限品

**Category of CLASS**

A: Frequency of use: High
B: Frequency of use: Middle
C: Frequency of use: Low
D: Safety-related critical parts
E: Consumable parts
F: Standard screws and washers
S: Supply of the parts is limited

Pg1

# Casing Parts

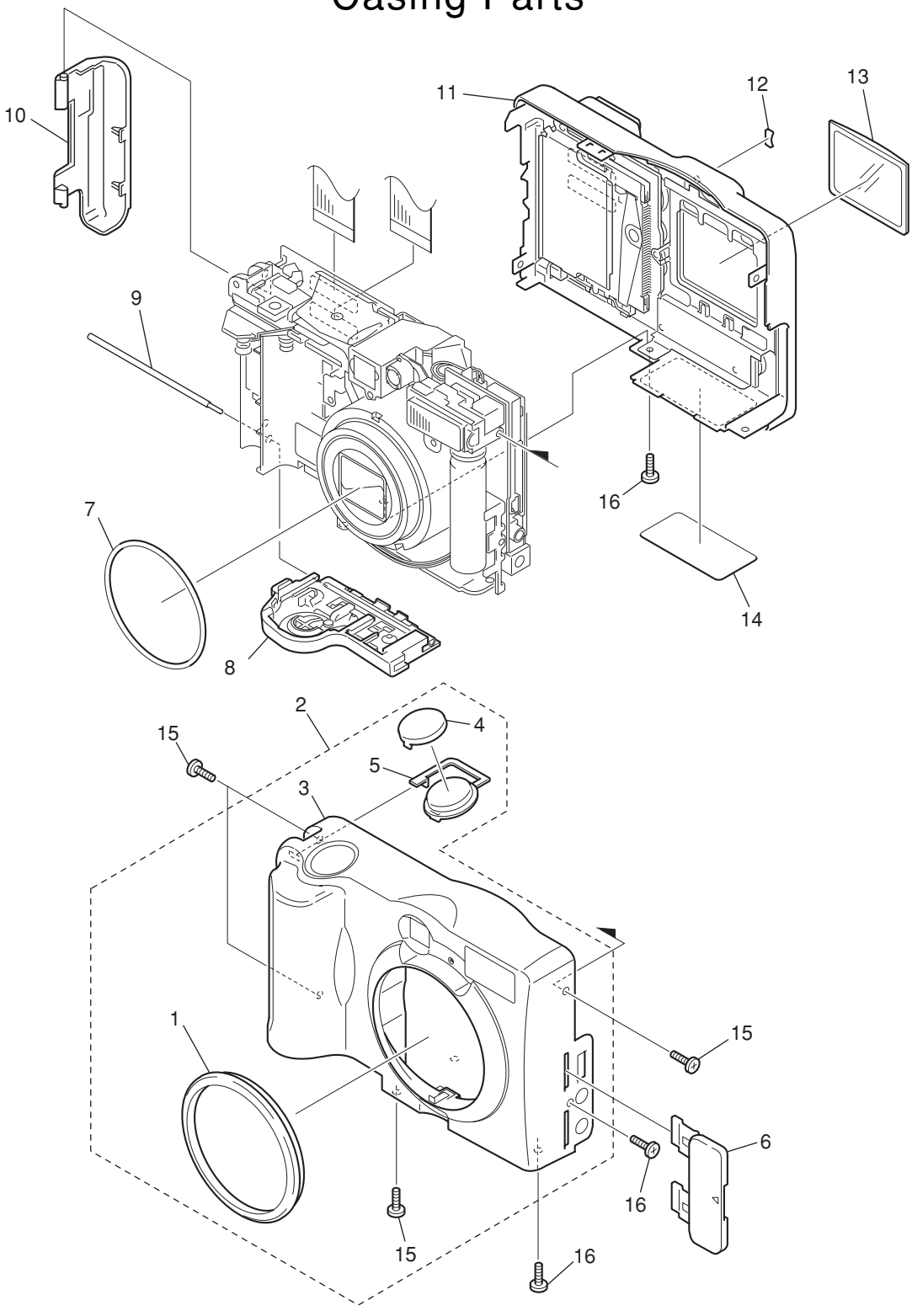

# PARTS LIST

| SYMBOL | PARTS NO. | CLASS | QTY | DESCRIPTION | REMARKS |
|---|---|---|---|---|---|
| 1 | CY1-6154-000 | B | 1 | RING, SCREW | A40/A30 |
| 2 | CM1-1387-000 | B | 1 | FRONT COVER UNIT | A30 |
| 3 | CM1-1373-000 | B | 1 | FRONT COVER UNIT | A40 |
| 4 | CD1-3790-000 | B | 1 | CAP, RELEASE | A40 |
| 5 | CD1-3413-000 | B | 1 | BASE, RELEASE | A40 |
| 6 | CD1-4260-000 | B | 1 | COVER, CONNECTOR | A40/A30 |
| 7 | CD1-3432-000 | C | 1 | SHEET, LENS BARREL | A40/A30 |
| 8 | CM1-1375-000 | B | 1 | BATTERY COVER UNIT | A40 |
| | CM1-1388-000 | B | 1 | BATTERY COVER UNIT | A30 |
| 9 | CD1-3486-000 | C | 1 | BAR, BATTERY COVER | A40/A30 |
| 10 | CD1-4261-000 | B | 1 | COVER, CF | A40/A30 |
| 11 | CM1-1374-000 | B | 1 | REAR COVER UNIT | A40/A30 |
| 12 | CD1-4274-000 | B | 1 | COVER, HOLE | A40/A30 |
| 13 | CD1-4265-000 | B | 1 | WINDOW, LCD | A40/A30 |
| 14 | CY1-6136-000 | B | 1 | PLATE, BODY NUMBER (J) | A40 (FOR JAPAN) |
| | CY1-6137-000 | B | 1 | PLATE, BODY NUMBER (N) | A40 (FOR USA/CANADA) |
| | CY1-6138-000 | B | 1 | PLATE, BODY NUMBER (E) | A40 (FOR EUROPE) |
| | CY1-6139-000 | B | 1 | PLATE, BODY NUMBER (O) | A40 (FOR ASIA/AUSTRARIA) |
| | CY1-6140-000 | B | 1 | PLATE, BODY NUMBER (J) (MALAYSIA) | A40 (FOR JAPAN) |
| | CY1-6141-000 | B | 1 | PLATE, BODY NUMBER (N) (MALAYSIA) | A40 (FOR USA/CANADA) |
| | CY1-6142-000 | B | 1 | PLATE, BODY NUMBER (E) (MALAYSIA) | A40 (FOR EUROPE) |
| | CY1-6143-000 | B | 1 | PLATE, BODY NUMBER (O) (MALAYSIA) | A40 (FOR ASIA/AUSTRARIA) |
| | CY1-6144-000 | B | 1 | PLATE, BODY NUMBER (J) | A30 (FOR JAPAN) |
| | CY1-6145-000 | B | 1 | PLATE, BODY NUMBER (N) | A30 (FOR USA/CANADA) |
| | CY1-6146-000 | B | 1 | PLATE, BODY NUMBER (E) | A30 (FOR EUROPE) |
| | CY1-6147-000 | B | 1 | PLATE, BODY NUMBER (O) | A30 (FOR ASIA/AUSTRARIA) |
| 15 | CD1-4276-000 | F | 4 | SCREW | A40 |
| | CD1-4283-000 | F | 4 | SCREW | A30 |
| 16 | CD1-4277-000 | F | 3 | SCREW | A40 |
| | CD1-4284-000 | F | 2 | SCREW | A30 |
| | CD1-4277-000 | F | 1 | SCREW | A30 |

Pg2

# Internal Parts-1

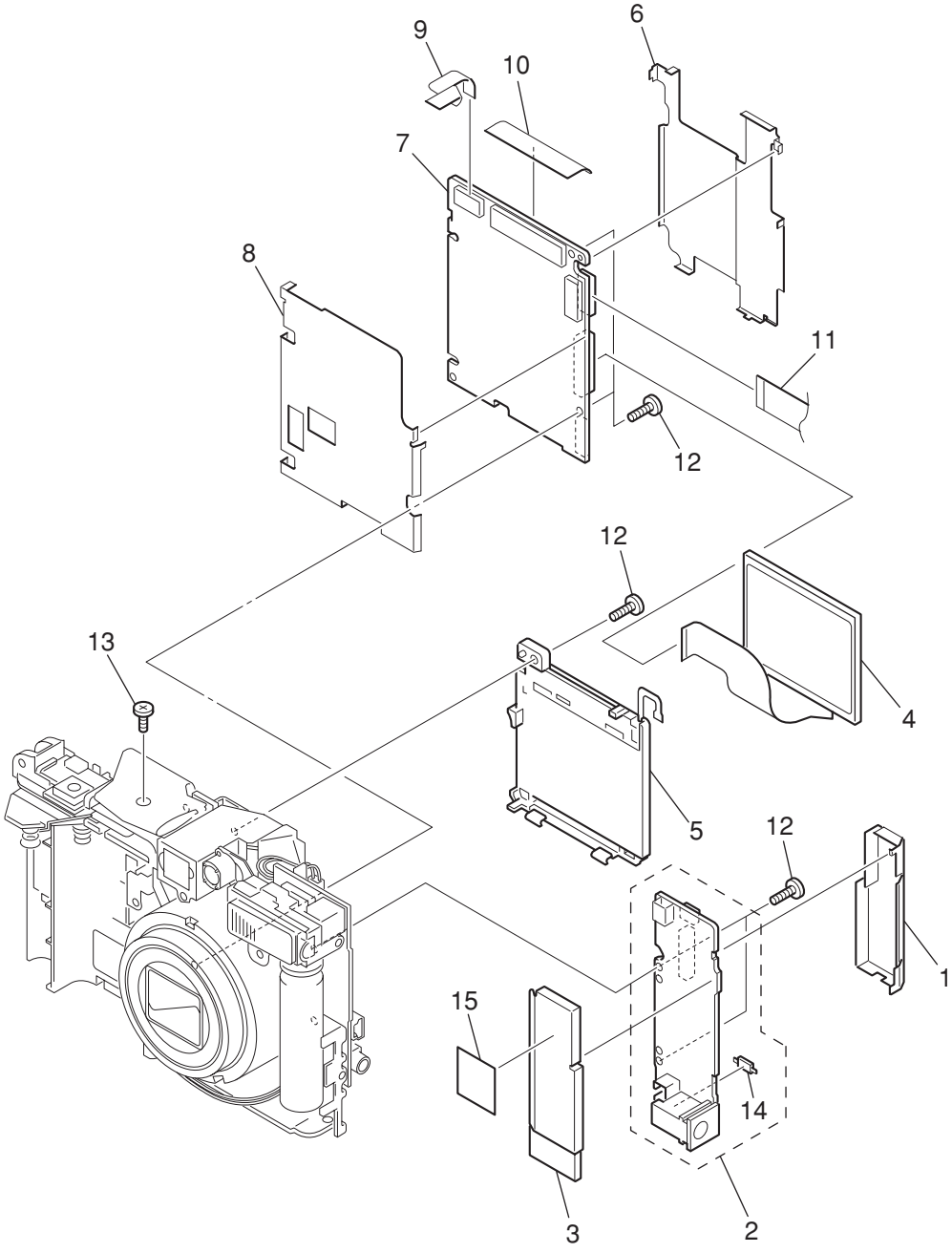

# P A R T S  L I S T

| SYMBOL | PARTS NO. | CLASS | QTY | D E S C R I P T I O N | R E M A R K S |
|---|---|---|---|---|---|
| 1 | CD1-3510-000 | C | 1 | CASE, DC/DC SHIELD 2 | A40/A30 |
| 2 | CM1-1377-000 | C | 1 | DC/DC PCB ASS'Y | A40 |
| | CM1-1390-000 | C | 1 | DC/DC PCB ASS'Y | A30 |
| 3 | CD1-3509-000 | C | 1 | CASE, DC/DC SHIELD 1 | A40/A30 |
| 4 | WG2-5213-000 | C | 1 | PANEL, LCD | A40/A30 |
| | WG2-5213-001 | C | 1 | PANEL, LCD (SELECTION) | A40/A30 |
| 5 | CM1-1381-000 | C | 1 | BACK LIGHT UNIT | A40/A30 |
| 6 | CD1-3508-000 | C | 1 | CASE, MAIN SHIELD 2 | A40/A30 |
| 7 | CM1-1376-000 | C | 1 | MAIN PCB ASS'Y | A40 |
| | CM1-1389-000 | C | 1 | MAIN PCB ASS'Y | A30 |
| 8 | CD1-3507-010 | C | 1 | CASE, MAIN SHIELD 1 | A40/A30 |
| 9 | CK2-1204-000 | C | 1 | FPC, M-R | A40/A30 |
| 10 | CD1-4281-000 | C | 1 | SHEET, EM 2 | A40/A30 |
| 11 | CK2-1202-000 | C | 1 | FPC, M-D | A40/A30 |
| 12 | CD1-4270-000 | F | 5 | SCREW | A40/A30 |
| 13 | CD1-3441-000 | F | 1 | SCREW | A40/A30 |
| 14 | WD1-5063-000 | C | 1 | FUSE, MATSU.DENKI UNHH205 | A40/A30 |
| 15 | CD1-4282-000 | C | 1 | SHEET, DC/DC | A40/A30 |

# Internal Parts-2

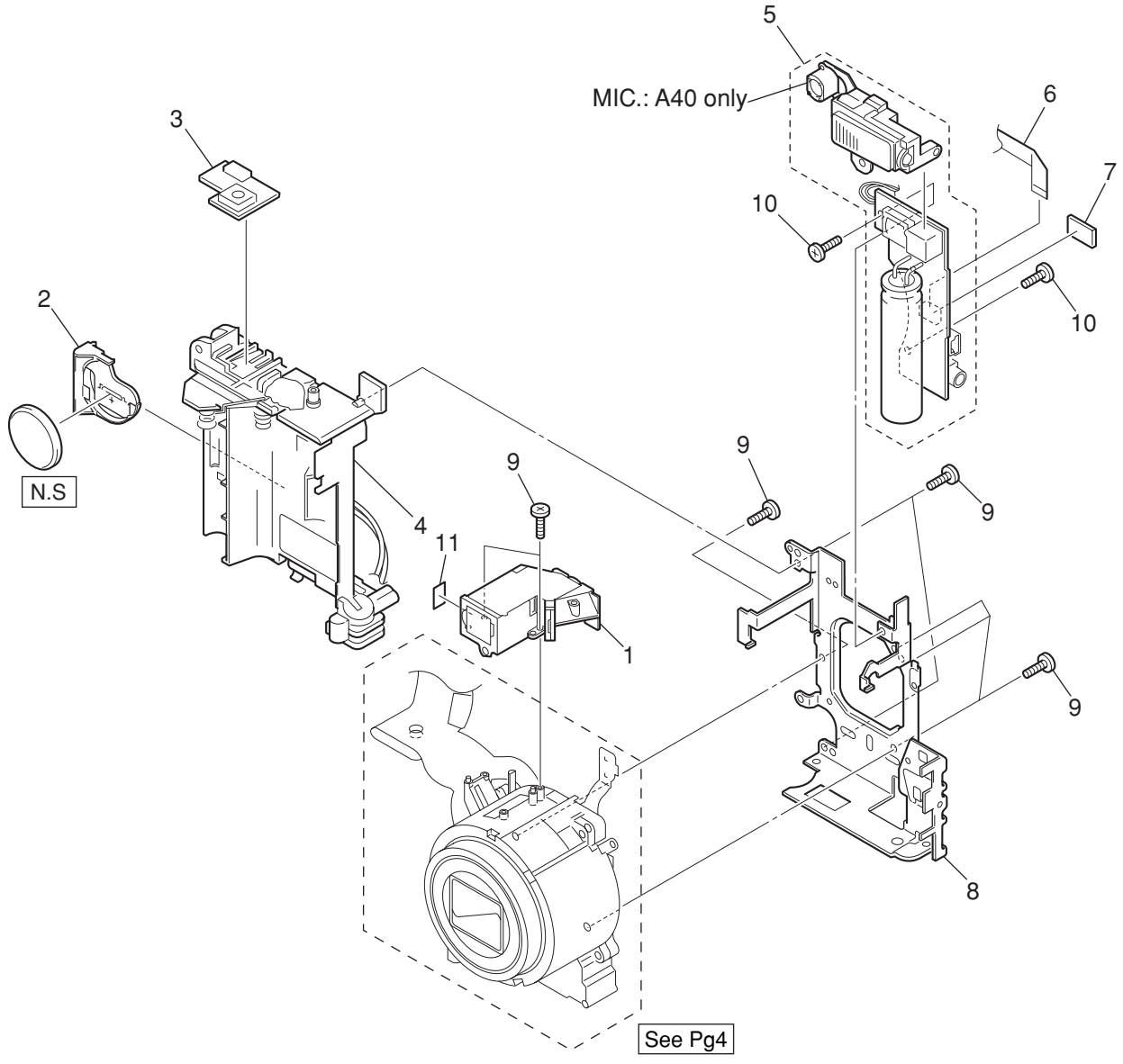

# P A R T S  L I S T

| SYMBOL | PARTS NO. | CLASS | QTY | D E S C R I P T I O N | R E M A R K S |
|---|---|---|---|---|---|
| 1 | CM1-1180-000 | B | 1 | FINDER UNIT | A40/A30 |
| 2 | CD1-4262-000 | B | 1 | HOLDER, LITHIUM BATTERY | A40/A30 |
| 3 | CM1-1380-000 | C | 1 | RLS PCB ASS'Y | A40/A30 |
| 4 | CM1-1383-000 | C | 1 | BATTERY BOX UNIT | A40/A30 |
| 5 | CM1-1378-000 | C | 1 | FLASH UNIT | A40 |
| | CM1-1391-000 | C | 1 | FLASH UNIT | A30 |
| 6 | CK2-1203-000 | C | 1 | FPC, M-S | A40/A30 |
| 7 | CD1-3799-000 | C | 1 | SHEET, EM 1 | A40/A30 |
| 8 | CD1-3473-010 | C | 1 | FRAME, MAIN | A40/A30 |
| 9 | XA4-9170-407 | F | 8 | SCREW | A40/A30 |
| 10 | CD1-4270-000 | F | 2 | SCREW | A40/A30 |
| 11 | CD1-4435-000 | C | 1 | SHEET, CONDUCTION | A40/A30 |

Pg4

# OPTICAL UNIT

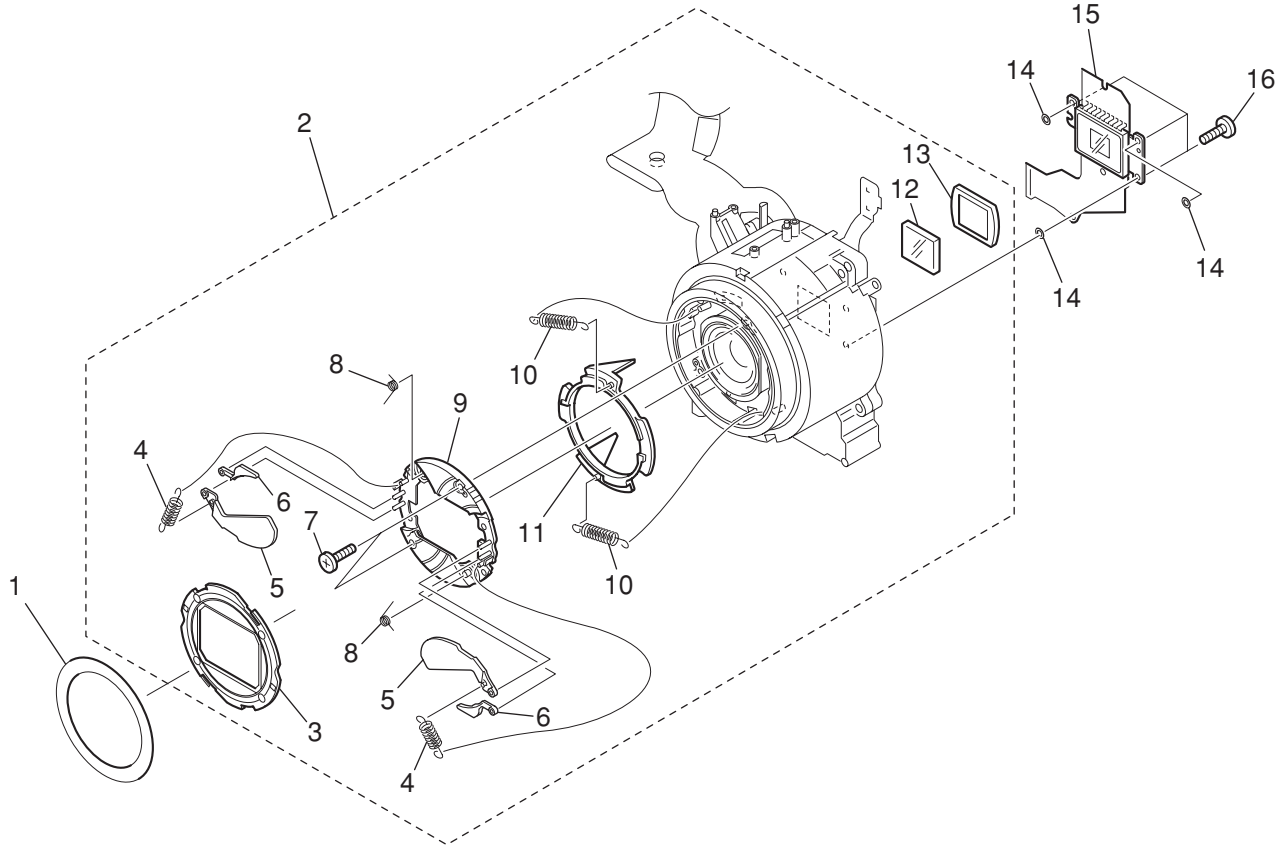

# P A R T S  L I S T

| SYMBOL | PARTS NO. | CLASS | QTY | D E S C R I P T I O N | R E M A R K S |
|---|---|---|---|---|---|
| 1 | CD1-4257-000 | B | 1 | PLATE, LENS | A40/A30 |
| 2 | CY1-6133-000 | B | 1 | OPTICAL UNIT | A40 |
| | CY1-6134-000 | B | 1 | OPTICAL UNIT | A30 |
| 3 | CD1-4256-000 | C | 1 | CAP, LENS BARREL | A40/A30 |
| 4 | CS8-5228-000 | C | 2 | SPRING, BARRIER CLOSE | A40/A30 |
| 5 | CD1-4254-000 | B | 2 | PLATE, BARRIER 1 | A40/A30 |
| 6 | CD1-4255-000 | B | 2 | PLATE, BARRIER 2 | A40/A30 |
| 7 | XA4-9140-359 | F | 2 | SCREW | A40/A30 |
| 8 | CS8-6159-000 | C | 2 | SPRING, BARRIER PLATE 2 | A40/A30 |
| 9 | CD1-3448-000 | C | 1 | BASE, BARRIER | A40/A30 |
| 10 | CS8-5229-000 | C | 2 | SPRING, BARRIER OPEN | A40/A30 |
| 11 | CD1-3447-000 | C | 1 | RING, BARRIER DRIVE | A40/A30 |
| 12 | YN1-2011-000 | C | 1 | FILTER, IR | A40 |
| | YN1-2021-000 | C | 1 | FILTER, IR | A30 |
| 13 | FC2-9355-000 | C | 1 | RUBBER, CCD | A40/A30 |
| 14 | CD1-3443-000 020 | C | 3 | WASHER, CCD | A40 |
| | CD1-3443-000 040 | C | 3 | WASHER, CCD | A30 |
| 15 | CY1-6092-000 | C | 1 | CCD UNIT | A40 |
| | CY1-6135-000 | C | 1 | CCD UNIT | A30 |
| 16 | XA4-9140-307 | F | 3 | SCREW | A40/A30 |

# Accessories-1

### Wrist Strap WS-200

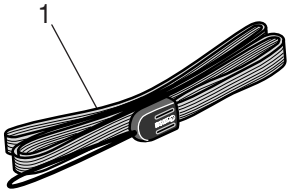


### USB Interface Cable IFC-300PCU

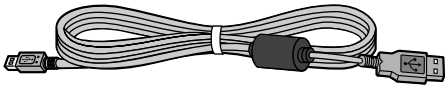

N.S

### Compact Power Adapter CA-PS500

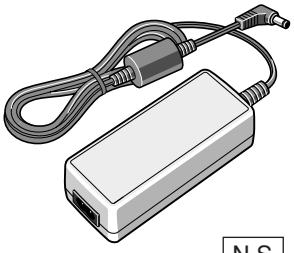

N.S

### Canon Digital Camera Solution Disk, ArcSoft Camera Suite Disk

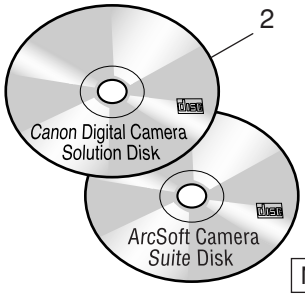


N.S

### Direct Interface Cable DIF-100

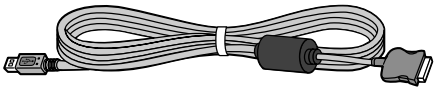

N.S

### AC Cable

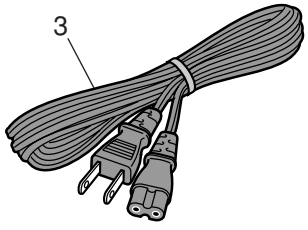


### CF Card FC-8M

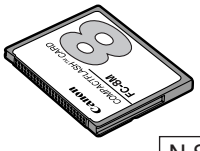

N.S

### Battery Charger CB-3AH

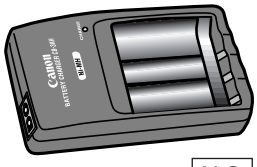

N.S

### Soft Case SC-PS600

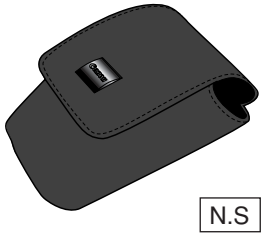

N.S

### Video Cable VC-100

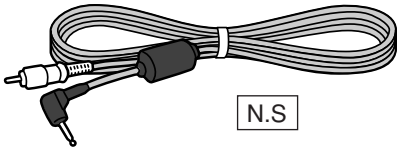

N.S

### NiMH Battery NB4-100

N.S

N.S : N.S Stand for No Stock (Product available)

# P A R T S  L I S T

| SYMBOL | PARTS NO. | CLASS | QTY | D E S C R I P T I O N | R E M A R K S |
|---|---|---|---|---|---|
| 1 | C84-1060-000 | B | 1 | WRIST STRAP WS-200 | |
| 2 | C84-1109-000 | S | 1 | CD-ROM, SOLUTION VER.8.0 (J/E) | |
| | C84-1110-000 | S | 1 | CD-ROM, SOLUTION VER.8.0 (E/F/S) | |
| 3 | WT3-5062-000 | C | 1 | AC CABLE (J) | FOR JAPAN |
| | WT3-5063-000 | C | 1 | AC CABLE (N) | FOR USA/CANADA |
| | WT3-5064-000 | C | 1 | AC CABLE (E) | FOR EUROPE/ASIA |
| | WT3-5115-000 | C | 1 | AC CABLE (B) | FOR ASIA |
| | WT3-5066-000 | C | 1 | AC CABLE (A) | FOR AUSTRARIA |

# Accessories-2

**Conversion Lens Adapter LA-DC52**

N.S

**Wide Converter WC-DC52**

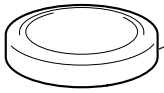


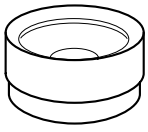

N.S

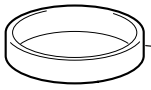


**Tele Converter TC-DC52**

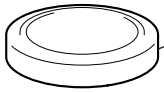

N.S

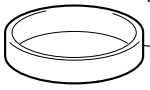


**Close-up Lens 250D (52mm)**

N.S

**Waterproof Case WP-DC200s**

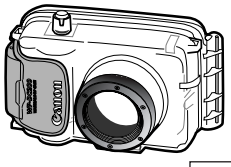

N.S

**Waterproof Seal**

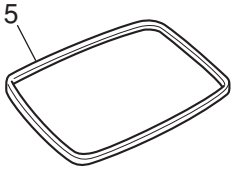


**Silicone Grease**

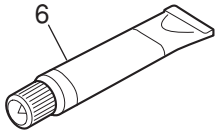


**Anti-Condesation Solution**

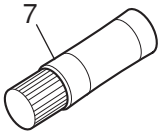


**Neck Strap**

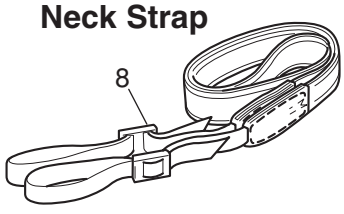


**Wrist Strap**

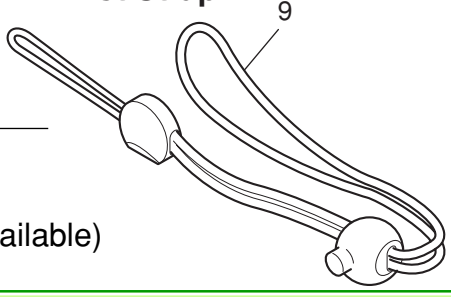


N.S : N.S Stand for No Stock (Product available)

# P A R T S  L I S T

| SYMBOL | PARTS NO. | CLASS | QTY | D E S C R I P T I O N | R E M A R K S |
|---|---|---|---|---|---|
| 1 | CD1-3830-000 | B | 1 | CAP, FRONT | |
| 2 | CD1-4042-000 | B | 1 | CAP, REAR | |
| 3 | CD1-4315-000 | B | 1 | CAP, FRONT | |
| 4 | CD1-4316-000 | B | 1 | CAP, REAR | |
| 5 | CY1-6100-000 | B | 1 | PACKING, RUBBER, WP-DC200 | |
| 6 | DY9-3029-000 | C | 1 | GREASE, PACKING | |
| 7 | DY9-3028-000 | C | 1 | PROTECTOR, MOISTURE | |
| 8 | CY1-6099-000 | B | 1 | NECK STRAP | |
| 9 | CY1-6174-000 | B | 1 | WRIST STRAP | |

# Accessories-3

## Camera User Guide

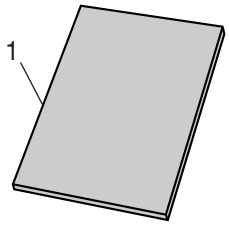


## Software Starter Guide

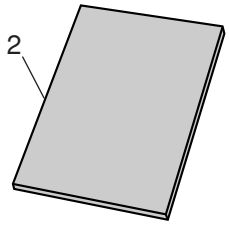


## System Map

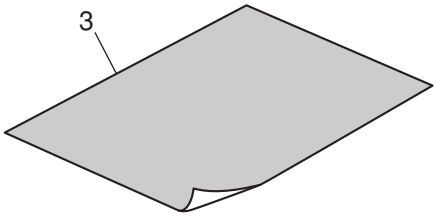

# P A R T S  L I S T

| SYMBOL | PARTS NO. | CLASS | QTY | D E S C R I P T I O N | R E M A R K S |
|---|---|---|---|---|---|
| 1 | CDI-J028-000 | S | 1 | I.BOOK (J) PS A40/A30 | FOR JAPAN |
| | CDI-E047-000 | S | 1 | I.BOOK (E) PS A40/A30 | FOR USA/CANADA/ASIA/ AUSTRARIA |
| | CDI-F037-000 | S | 1 | I.BOOK (F) PS A40/A30 | FOR CANADA |
| | CDI-S038-000 | S | 1 | I.BOOK (S) PS A40/A30 | FOR USA |
| 2 | CDI-J032-000 | S | 1 | SOFTWARE GUIDE (J) FOR VER8.0 | FOR JAPAN |
| | CDI-E041-000 | S | 1 | SOFTWARE GUIDE (E) FOR VER8.0 | FOR USA/CANADA/ASIA/ AUSTRARIA |
| | CDI-F031-000 | S | 1 | SOFTWARE GUIDE (F) FOR VER8.0 | FOR CANADA |
| | CDI-S028-000 | S | 1 | SOFTWARE GUIDE (S) FOR VER8.0 | FOR USA |
| 3 | CDI-J029-000 | S | 1 | SYSTEM MAP (J) PS A40/A30 | FOR JAPAN |
| | CDI-E048-000 | S | 1 | SYSTEM MAP (E) PS A40/A30 | FOR USA/CANADA/ASIA/ AUSTRARIA |
| | CDI-F038-000 | S | 1 | SYSTEM MAP (F) PS A40/A30 | FOR CANADA |
| | CDI-S039-000 | S | 1 | SYSTEM MAP (S) PS A40/A30 | FOR USA |

# Service Tools

**DIA BOND NO.1663G BLACK**

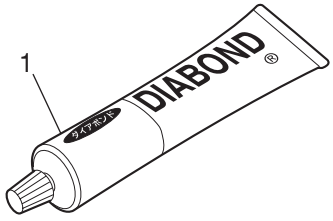


**W-10 Filter**

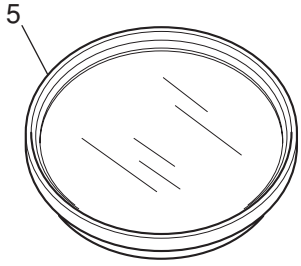


**Adhesive Tape SONY T4000**

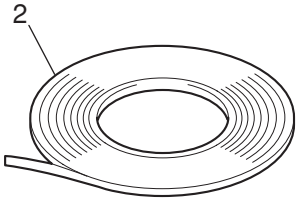


**18% Gray Chart**

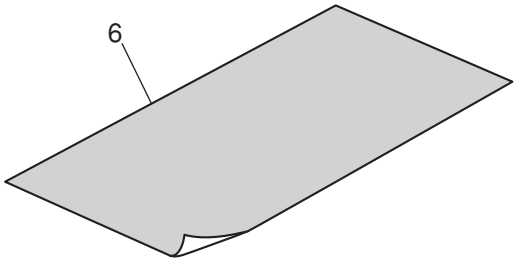


**Adhesive Tape 3M NO.56**

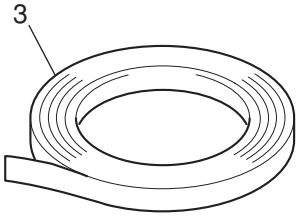


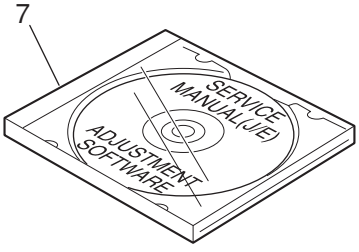


**C-12 Filter**

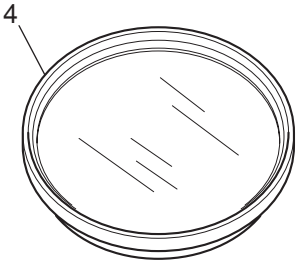


| | | | | |
|---|---|---|---|---|
| **7** | **CY8-4375-031** | **Y** | **1** | **CD-ROM, SERVICE MANUAL (J/E)** |
| | | | | |

# P A R T S  L I S T

| SYMBOL | PARTS NO. | CLASS | QTY | D E S C R I P T I O N | R E M A R K S |
|---|---|---|---|---|---|
| 1 | CY9-8129-000 | Y | 1 | BOND, DIA BOND NO.1663G BLACK | |
| 2 | CY4-6012-000 | Y | 1 | ADHESIVE TAPE, SONY T4000 | 6mm X 50m Roll |
| 3 | CY4-6018-000 | Y | 1 | ADHESIVE TAPE, 3M NO.56 | 15mm X 66m Roll |
| 4 | DY9-2029-000 | Y | 1 | FILTER, C-12 | |
| 5 | CY9-1543-000 | Y | 1 | FILTER, W-10 | |
| 6 | CY4-6016-000 | Y | 1 | CHART, 18% GRAY | |
| 7 | CY8-4375-031 | Y | 1 | CD-ROM, SERVICE MANUAL (J/E) | |