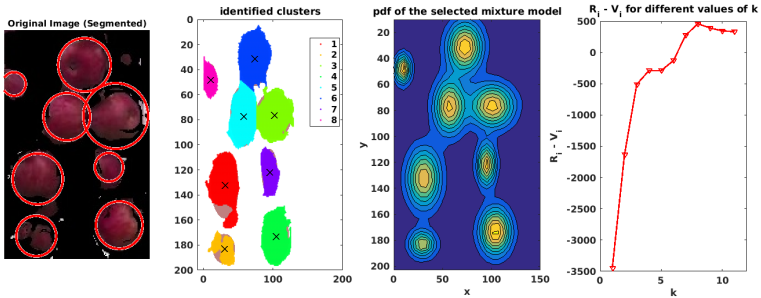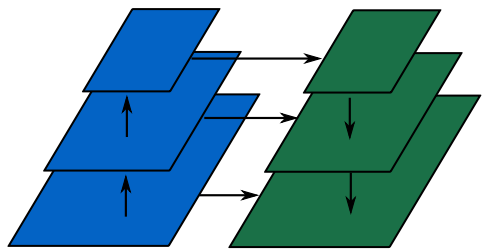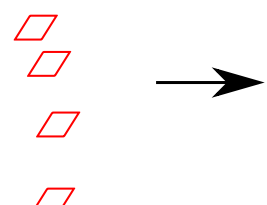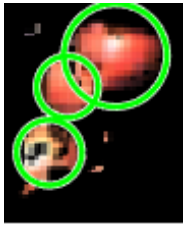
Original Image (Segmented)
identified clusters
1
2
3
4
5
6
7
8
pdf of the selected mixture model
x
y
R_i - V_i for different values of k
R_i - V_i
k