Figma

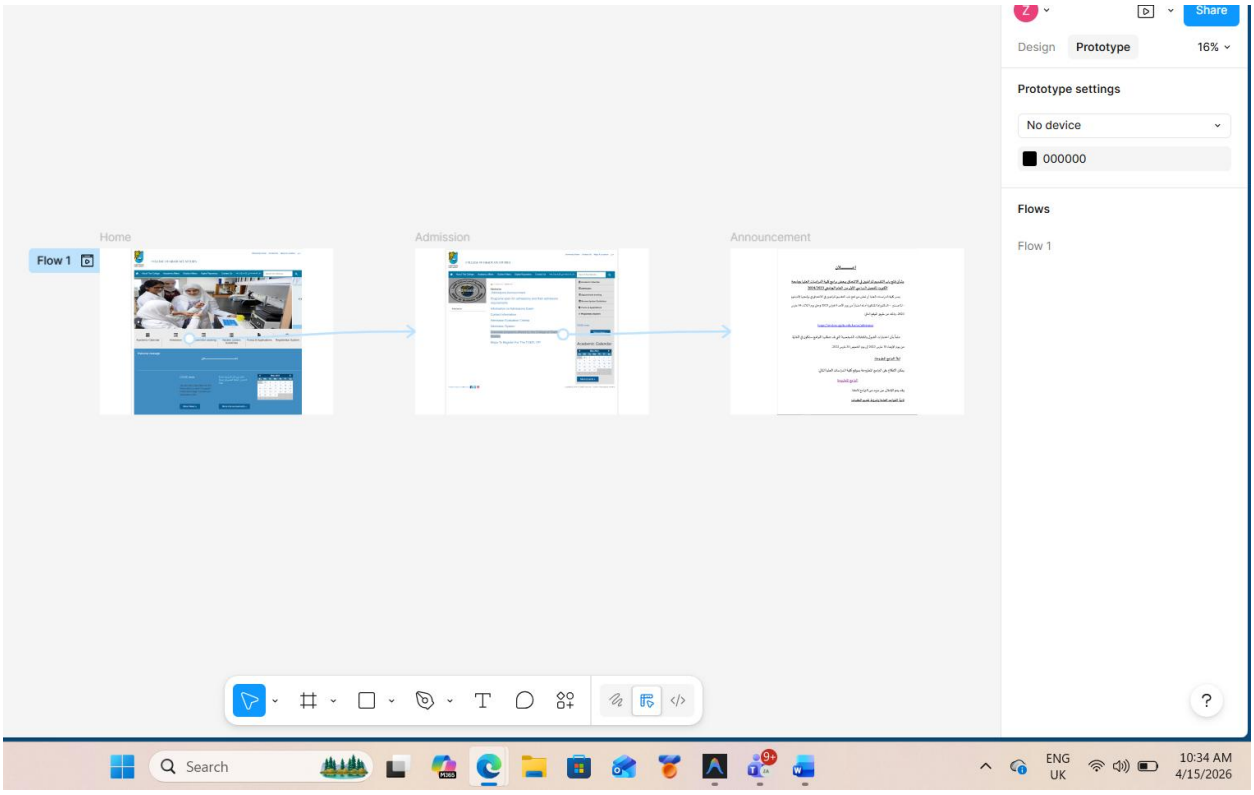
Share
Design
Prototype
16%
Prototype settings
No device
000000
Flows
Flow 1
Flow 1
Home
Admission
Announcement
Search
ENG
UK
10:34 AM
4/15/2026

Study

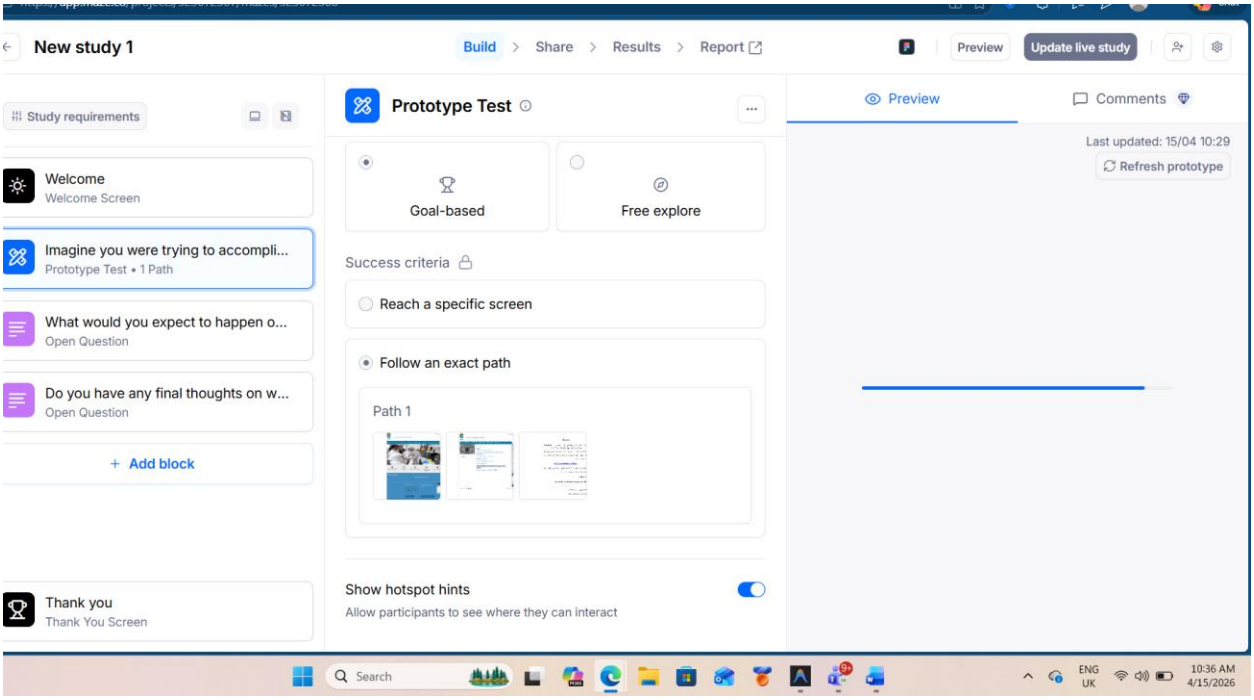
New study 1
Build
Share
Results
Report
Preview
Update live study
Study requirements
Welcome
Welcome Screen
Imagine you were trying to accompli...
Prototype Test • 1 Path
What would you expect to happen o...
Open Question
Do you have any final thoughts on w...
Open Question
+ Add block
Thank you
Thank You Screen
Prototype Test
Goal-based
Free explore
Success criteria
Reach a specific screen
Follow an exact path
Path 1
Show hotspot hints
Allow participants to see where they can interact
Preview
Comments
Last updated: 15/04 10:29
Refresh prototype
Search
ENG
UK
10:36 AM
4/15/2026

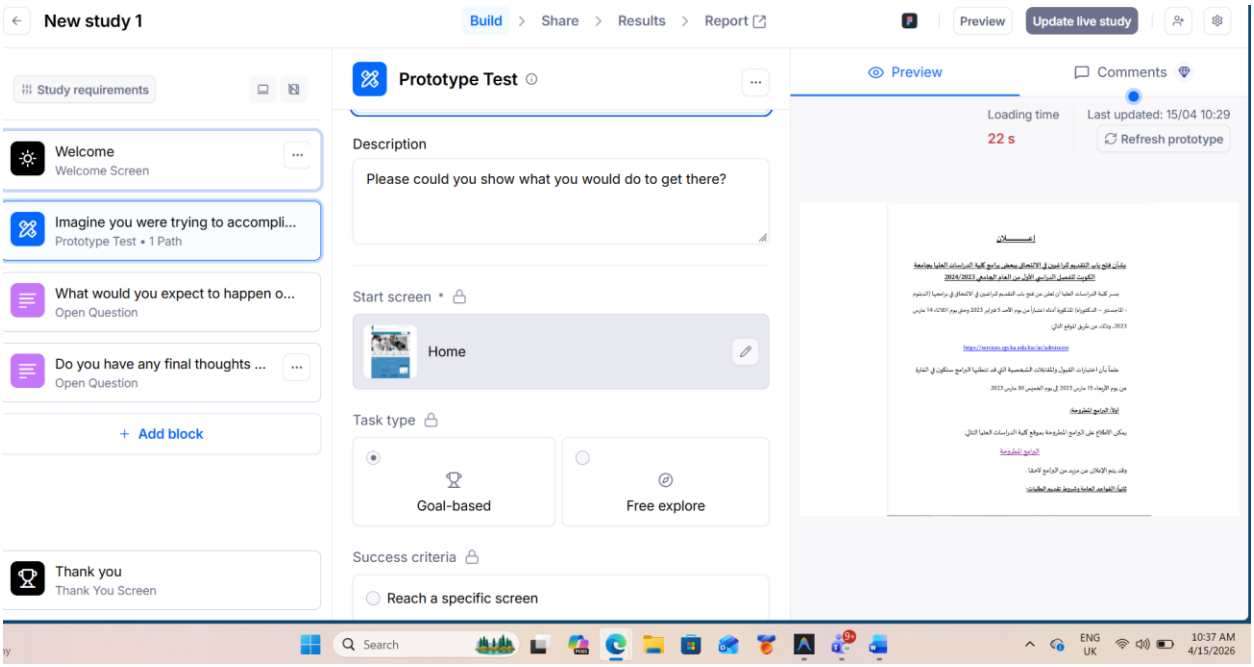
New study 1
Build
Share
Results
Report
Preview
Update live study
Study requirements
Welcome
Welcome Screen
Imagine you were trying to accompli...
Prototype Test • 1 Path
What would you expect to happen o...
Open Question
Do you have any final thoughts ...
Open Question
+ Add block
Thank you
Thank You Screen
Prototype Test
Description
Please could you show what you would do to get there?
Start screen *
Home
Task type
Goal-based
Free explore
Success criteria
Reach a specific screen
Preview
Comments
Loading time
22 s
Last updated: 15/04 10:29
Refresh prototype
Search
ENG
UK
10:37 AM
4/15/2026

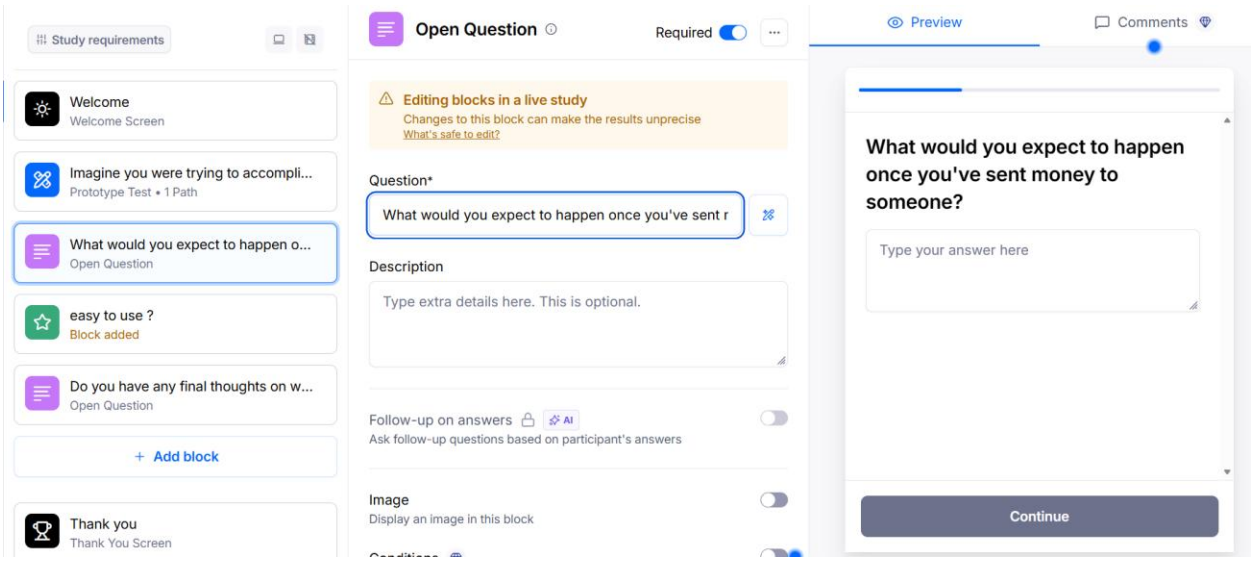
Study requirements
Welcome
Welcome Screen
Imagine you were trying to accompli...
Prototype Test • 1 Path
What would you expect to happen o...
Open Question
easy to use ?
Block added
Do you have any final thoughts on w...
Open Question
+ Add block
Thank you
Thank You Screen
Open Question
Required
Editing blocks in a live study
Changes to this block can make the results unprecise
What's safe to edit?
Question*
What would you expect to happen once you've sent r
Description
Type extra details here. This is optional.
Follow-up on answers
AI
Ask follow-up questions based on participant's answers
Image
Display an image in this block
Preview
Comments
What would you expect to happen once you've sent money to someone?
Type your answer here
Continue

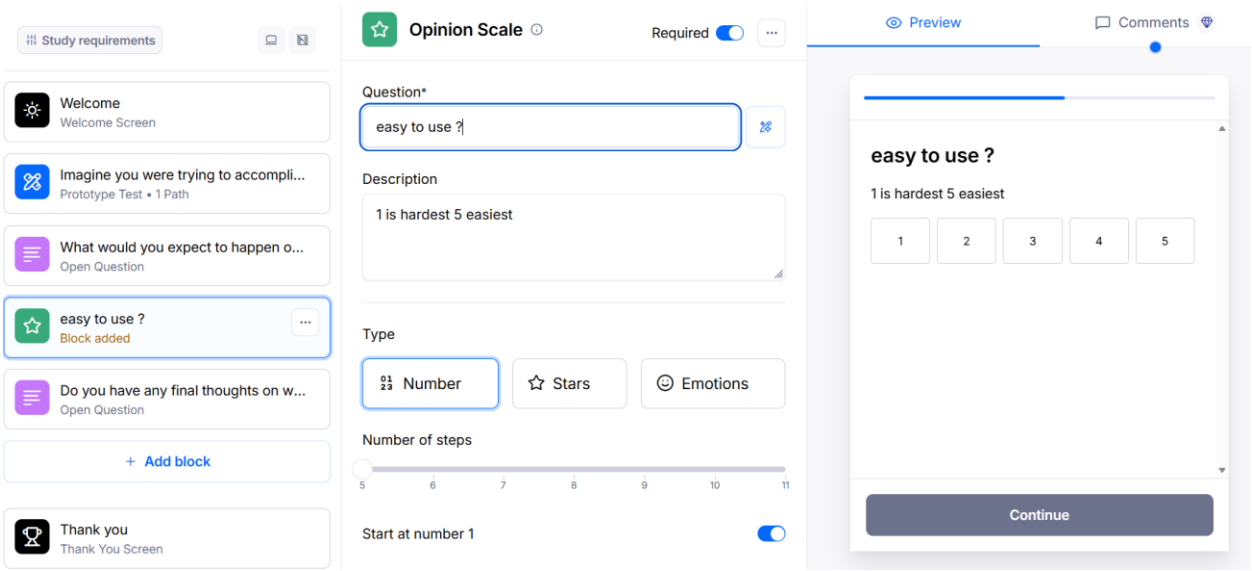
Study requirements
Welcome
Welcome Screen
Imagine you were trying to accompli...
Prototype Test • 1 Path
What would you expect to happen o...
Open Question
easy to use ?
Block added
Do you have any final thoughts on w...
Open Question
+ Add block
Thank you
Thank You Screen
Opinion Scale
Required
Question*
easy to use ?
Description
1 is hardest 5 easiest
Type
Number
Stars
Emotions
Number of steps
5
6
7
8
9
10
11
Start at number 1
Preview
Comments
easy to use ?
1 is hardest 5 easiest
1
2
3
4
5
Continue

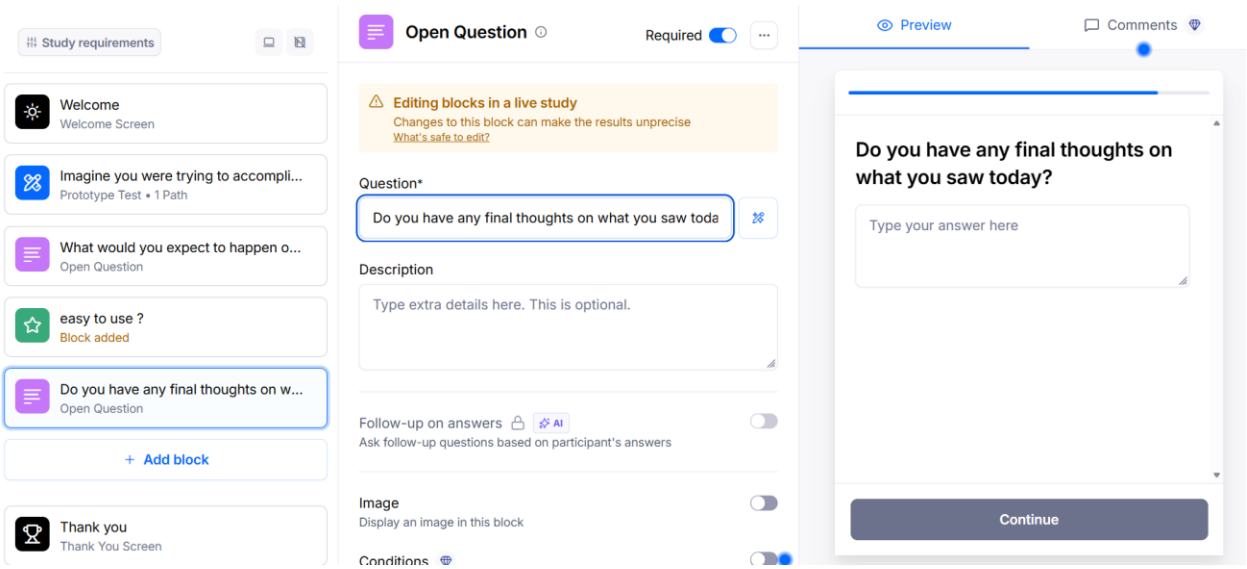

https://t.maze.co/523072308