행마 3

Haengma 3

Contents

1 How to Respond (응수하는 방법) 1
2 Connecting Your Groups (돌의 연결과 이음) 47
3 Catching a Stone (돌을 잡는 방법) 63
4 How to Exploit Weaknesses (돌의 엷음을 추궁하는 방법) . . 85
5 How to Settle Shape (모양을 정리하는 방법) 111
6 The Grading of Shape (모양의 급수) 125
7 How to Revive a Stone (돌을 살리는 방법) 129
8 How to Defend Shape (모양을 수비하는 방법) 133
9 How to Attack a Stone (돌을 공격하는 방법) 139
10 The Subtlety of Move Order (수순의 묘) 151
11 How to Counterattack (반격하는 방법) 155
12 How to Settle a Stone (돌을 수습하는 방법) 177

1

How to Respond (응수하는 방법)

①

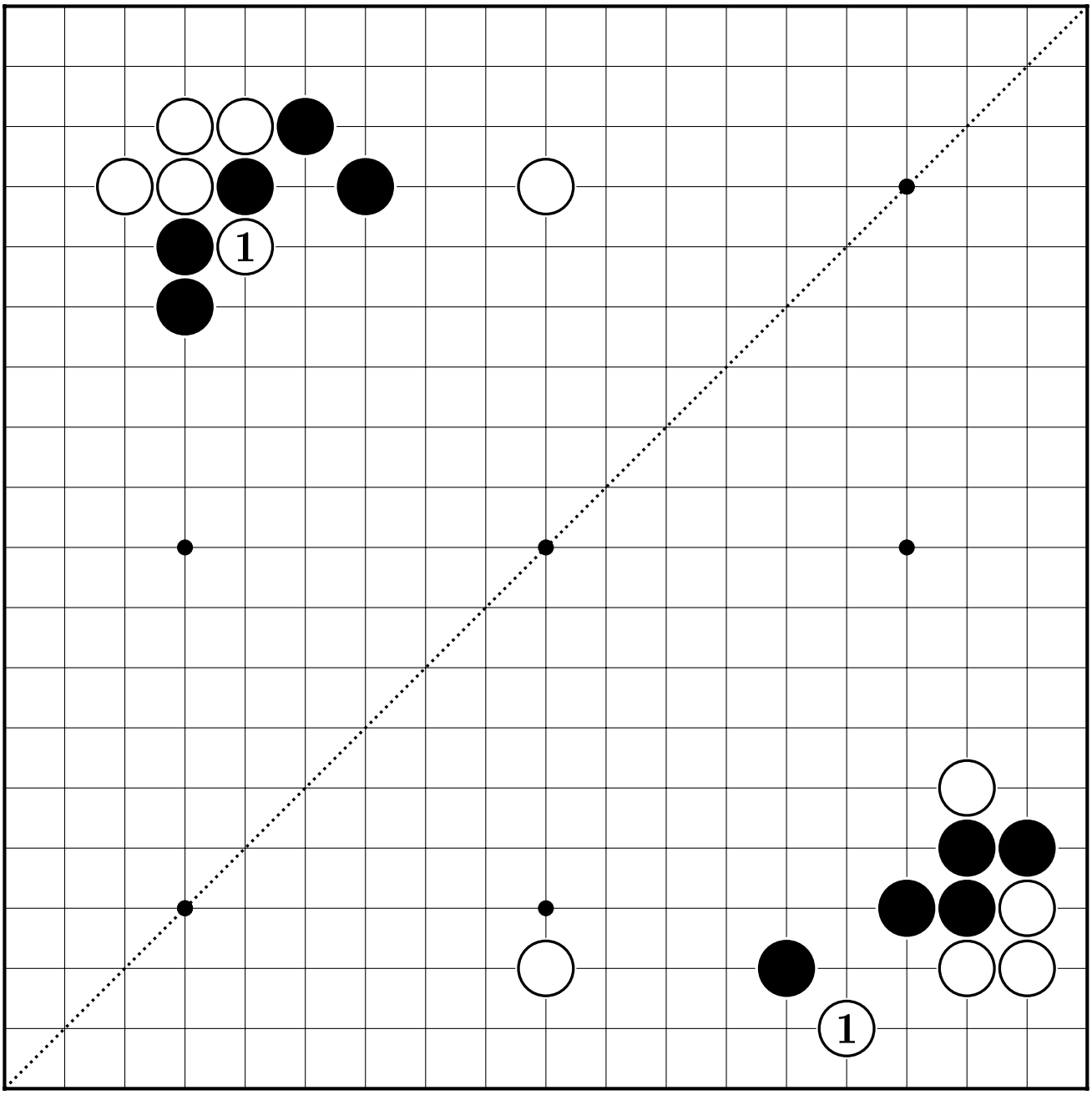

②

③

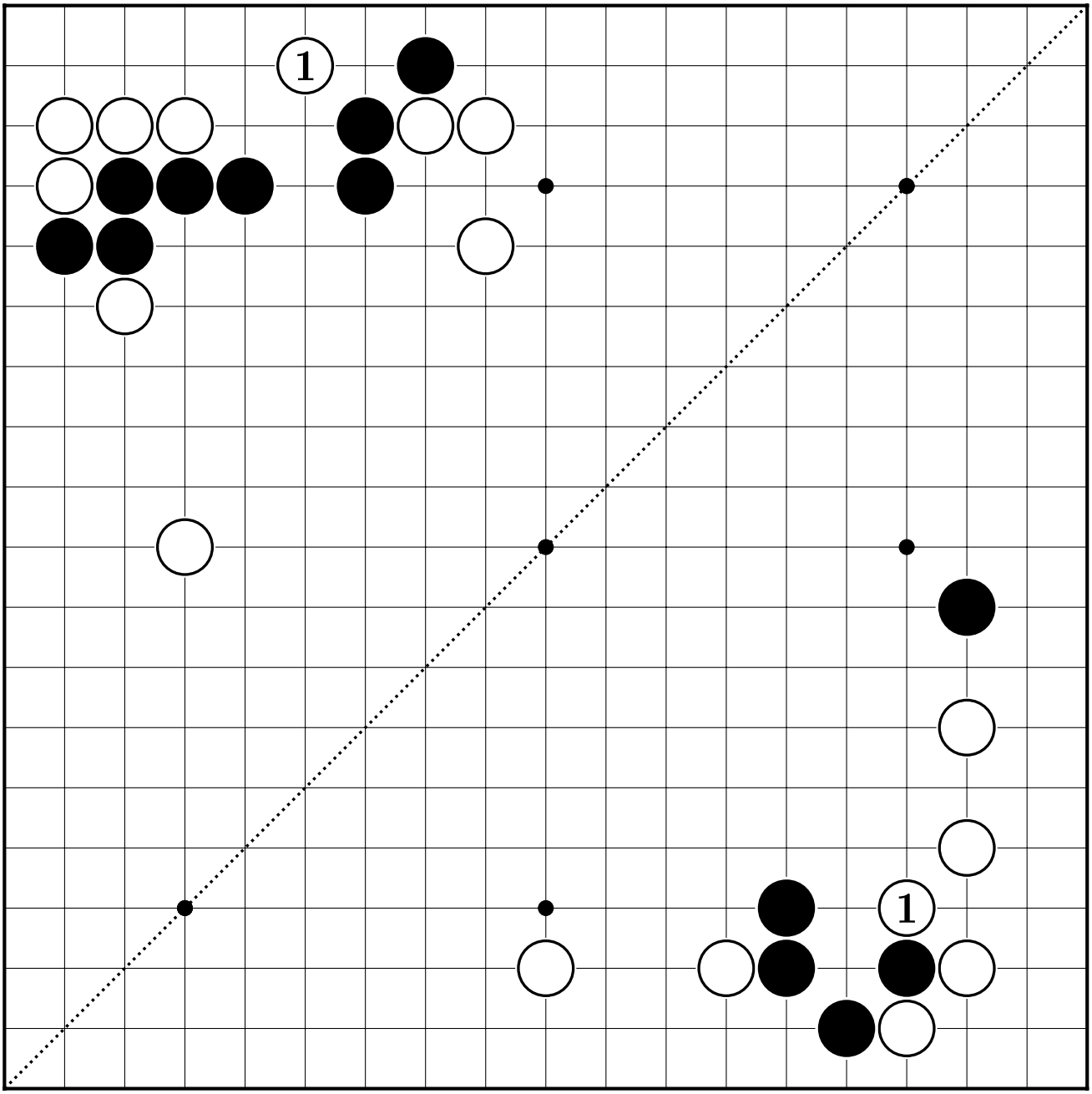

④

⑤

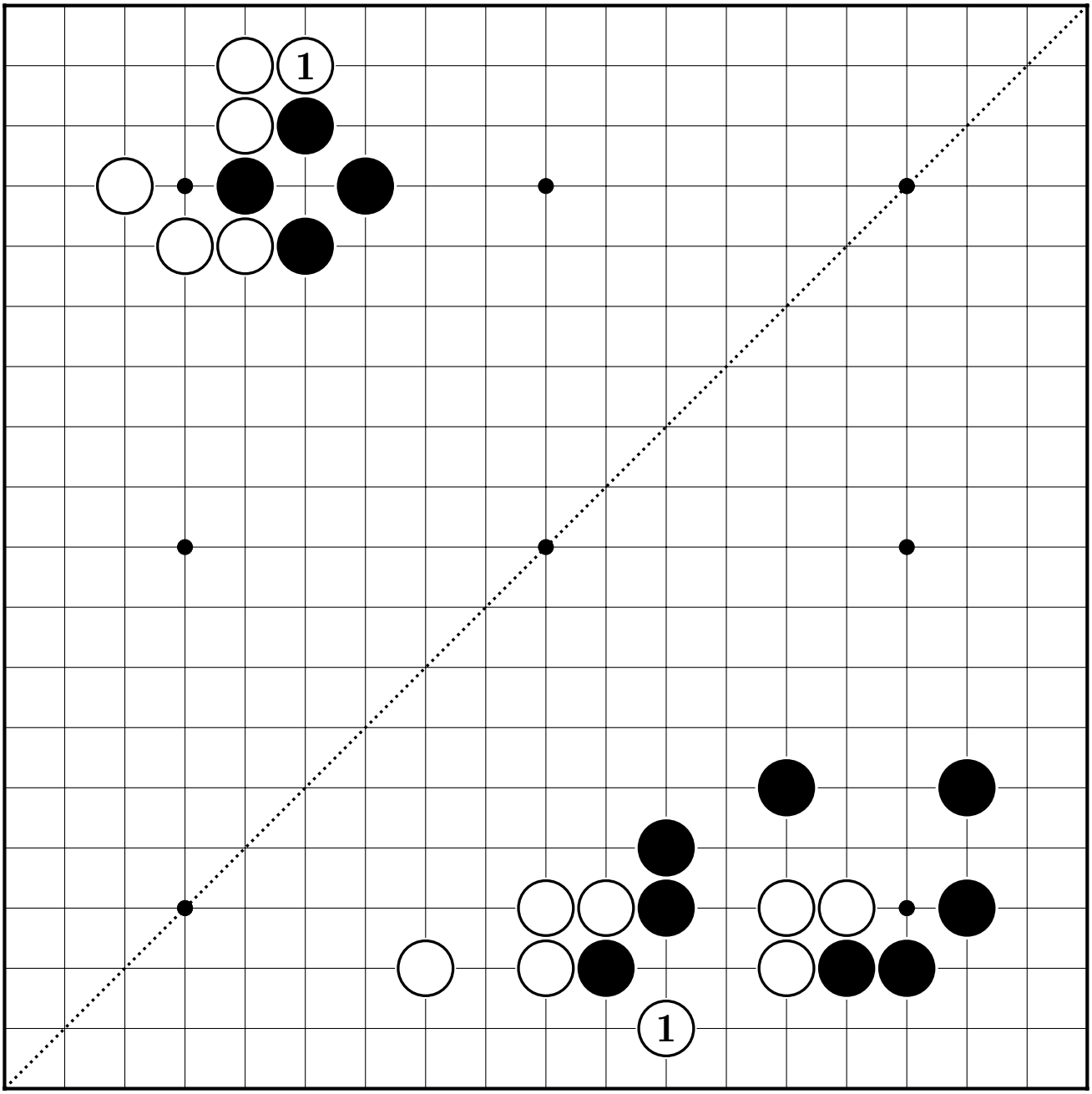

⑥

⑦

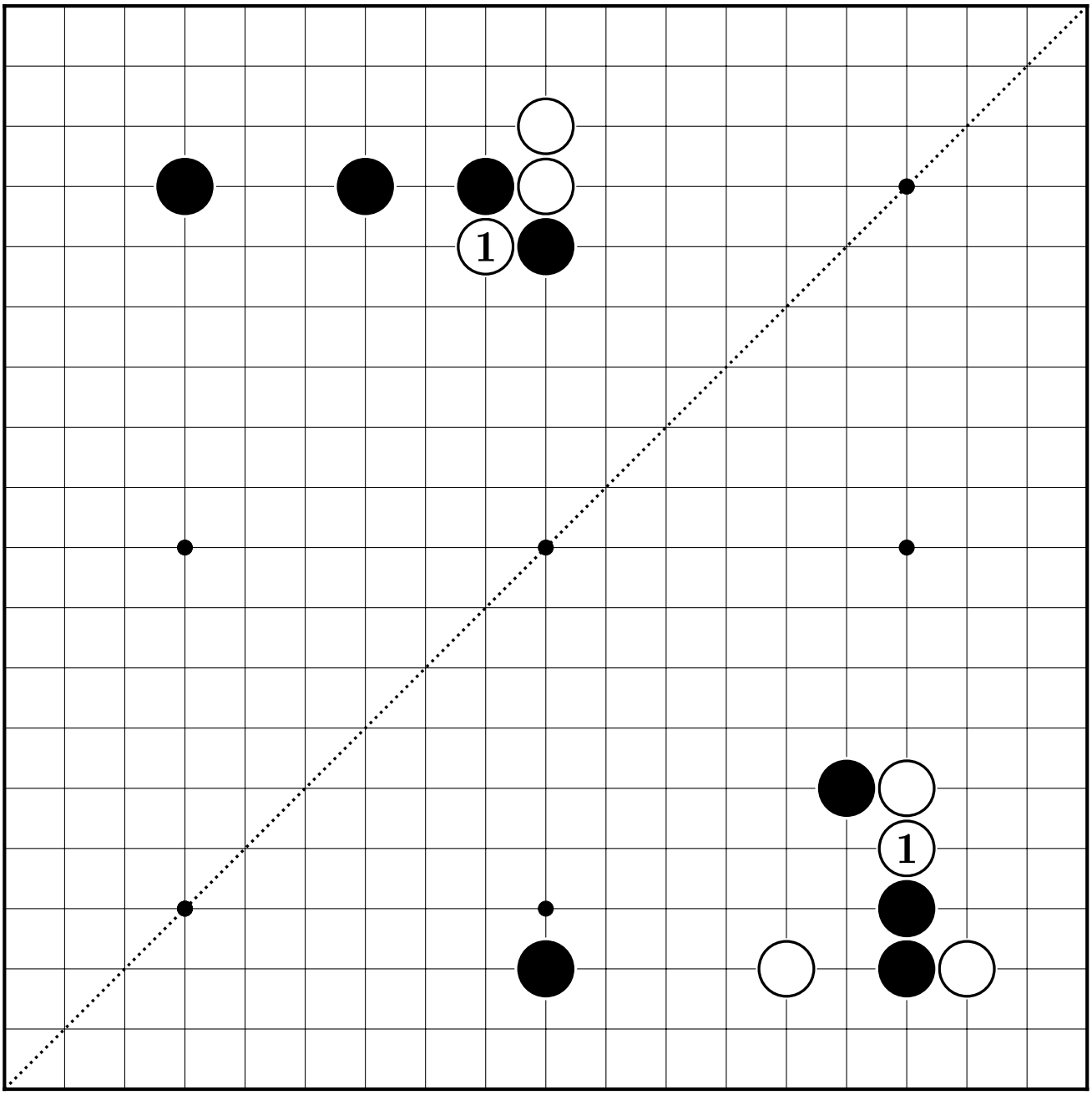

⑧

⑨

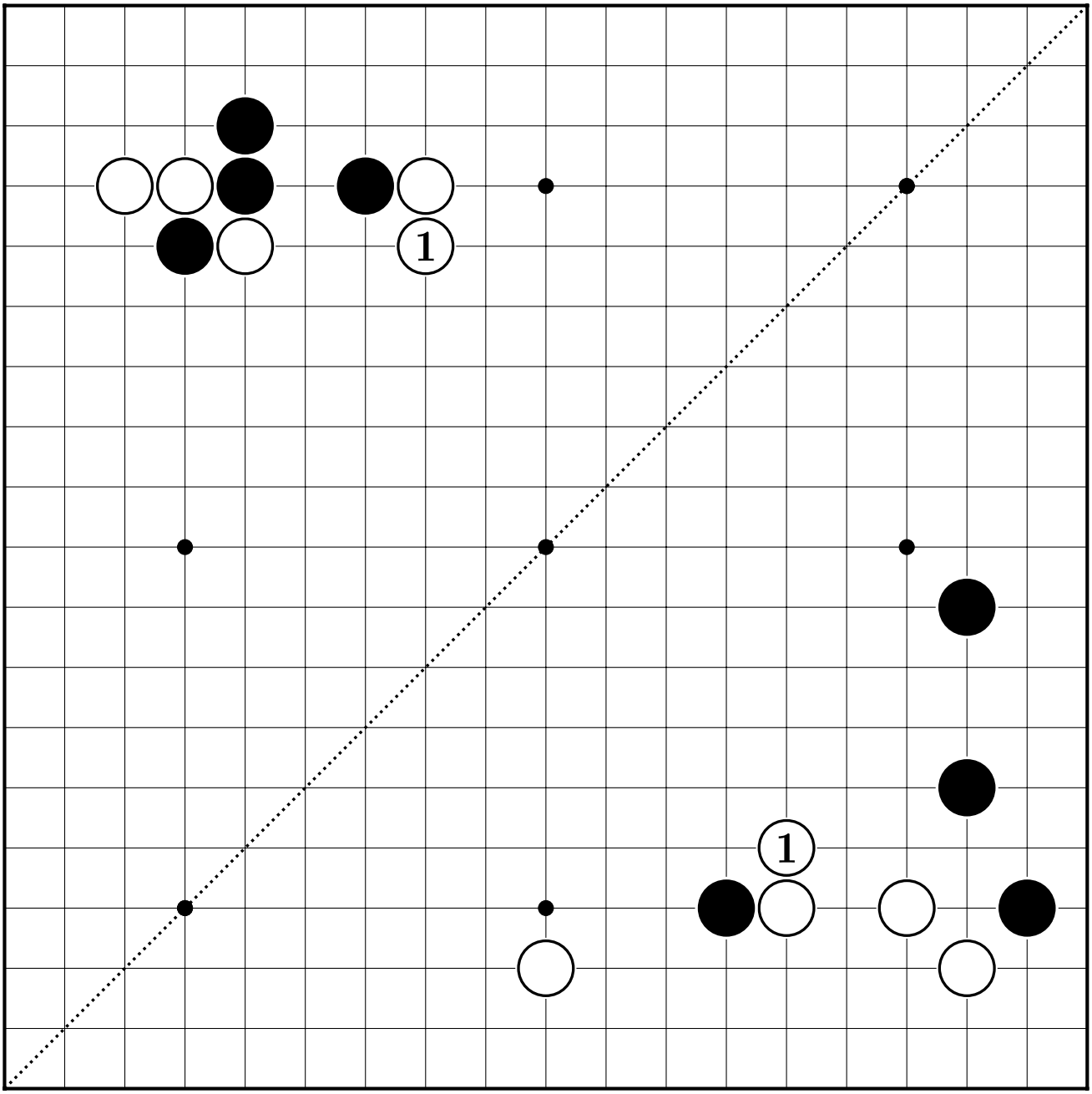

⑩

⑪

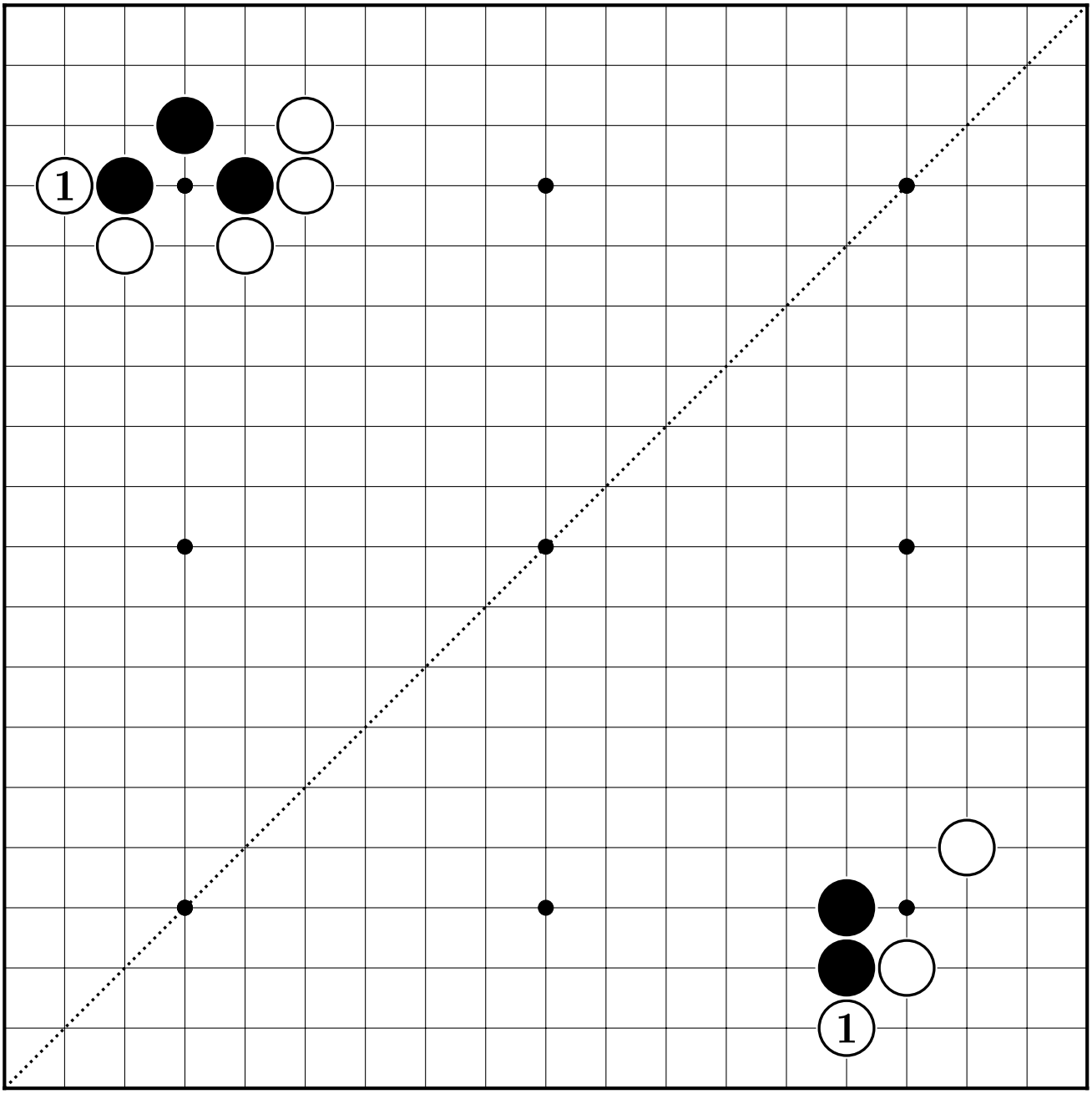

⑫

13

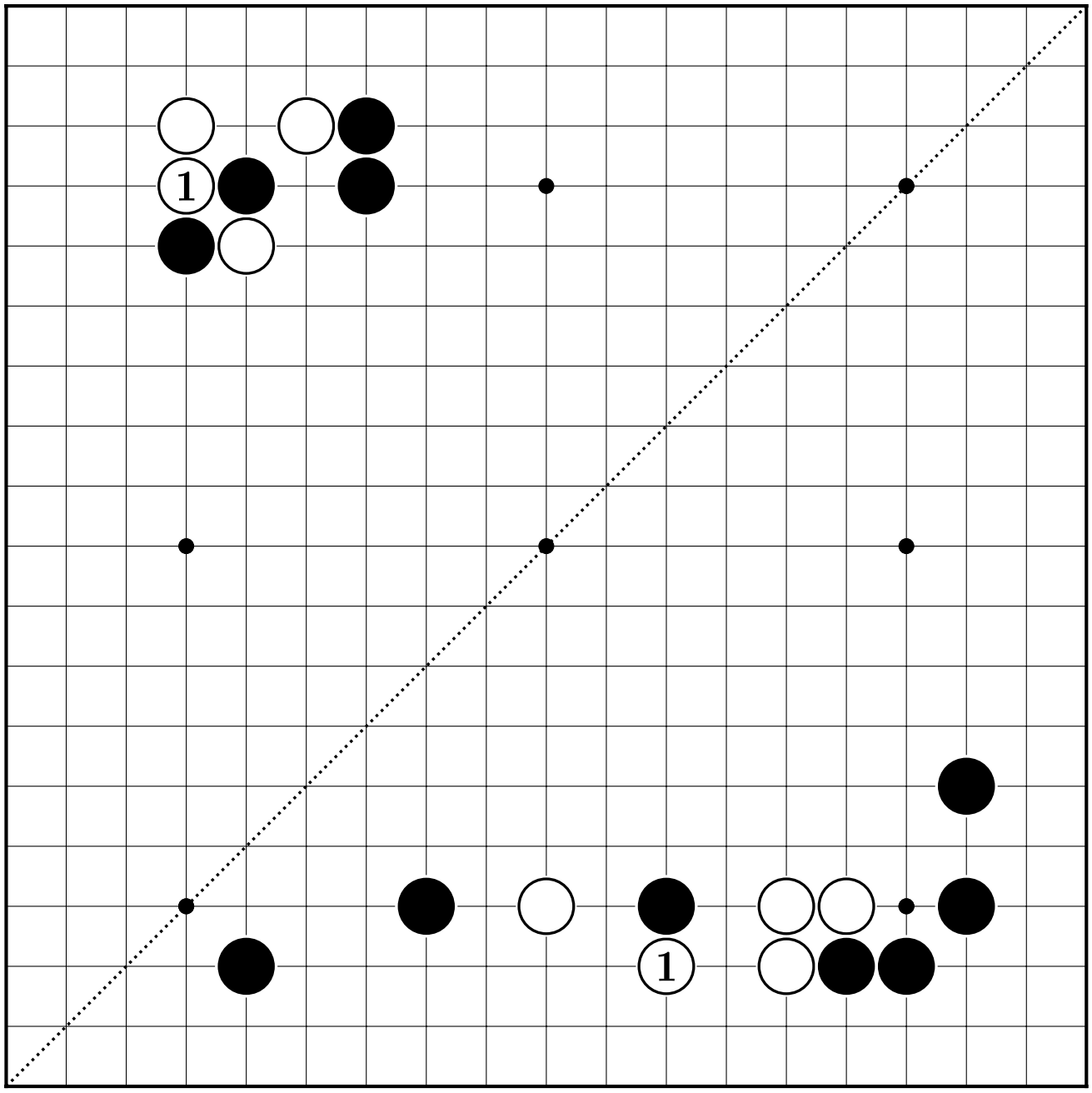

14

15

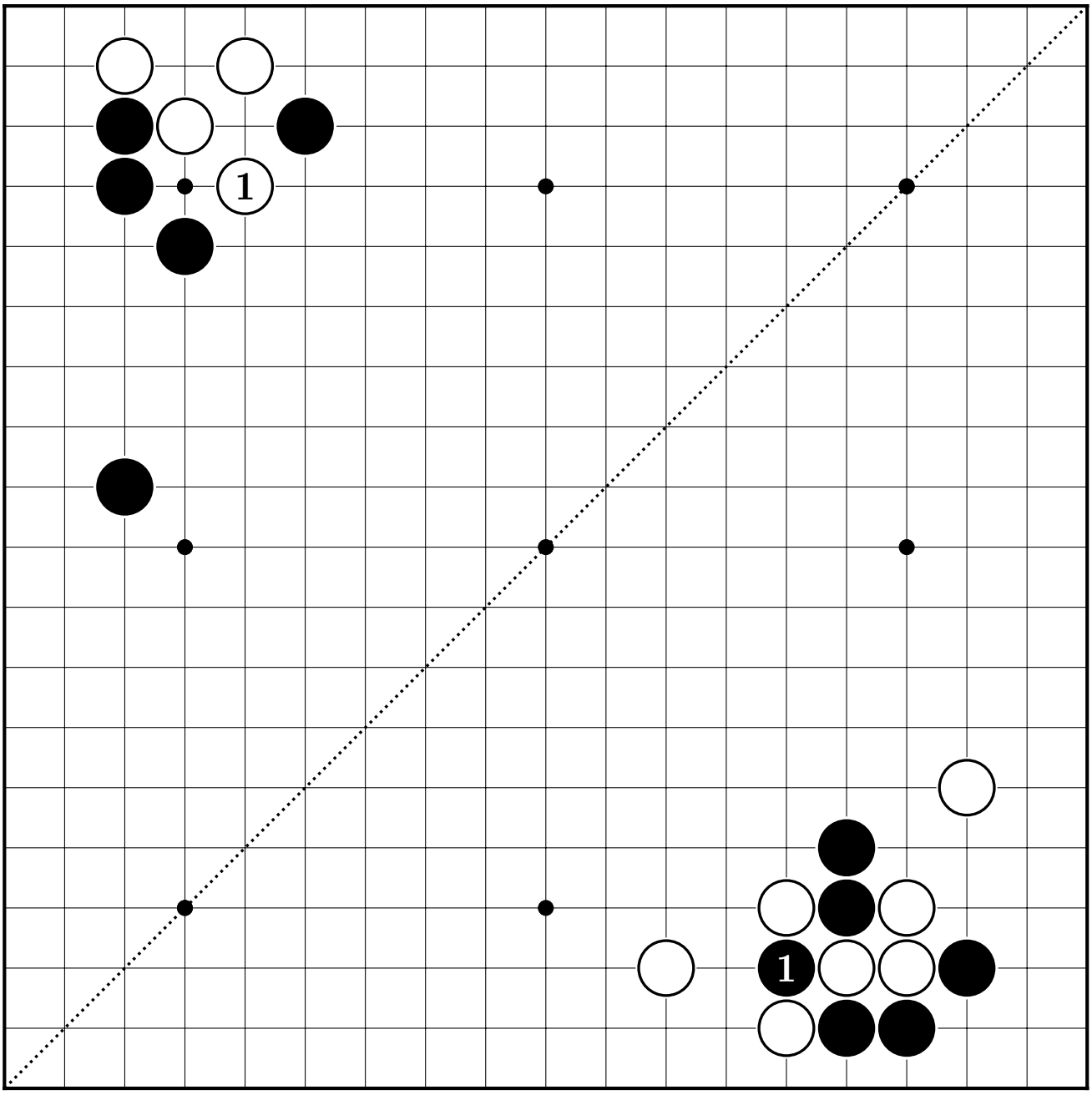

16

17

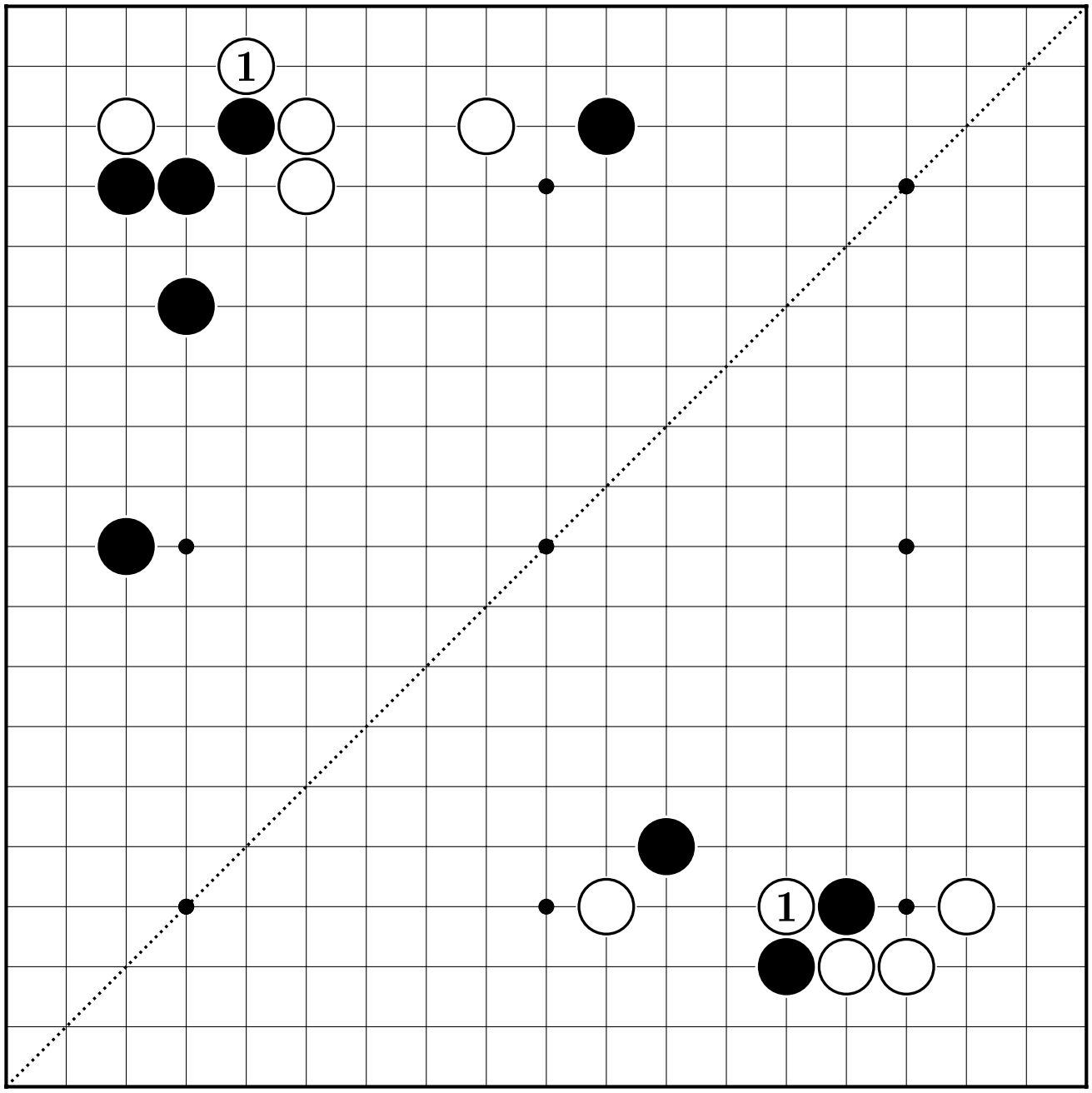

18

19

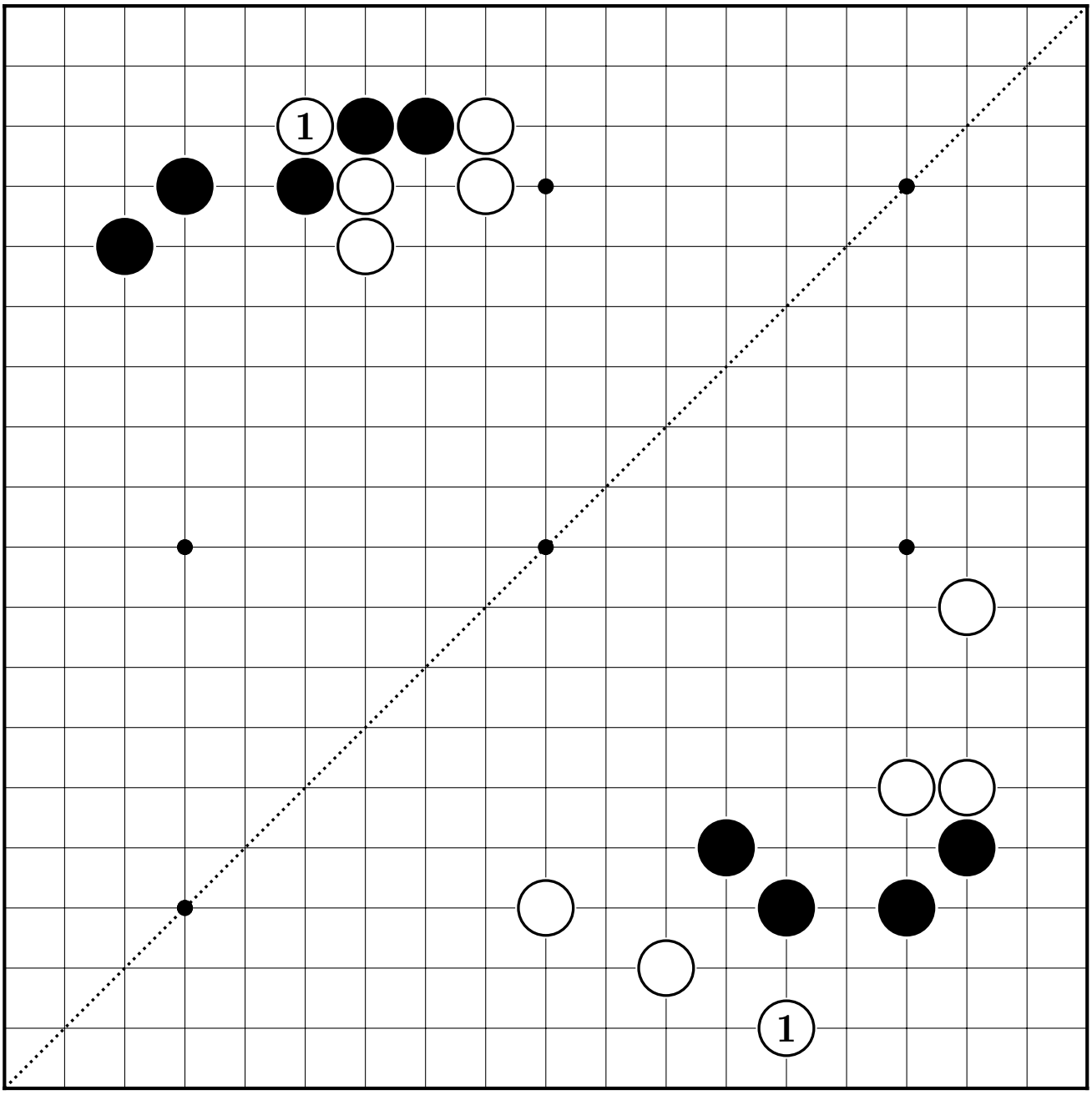

20

21

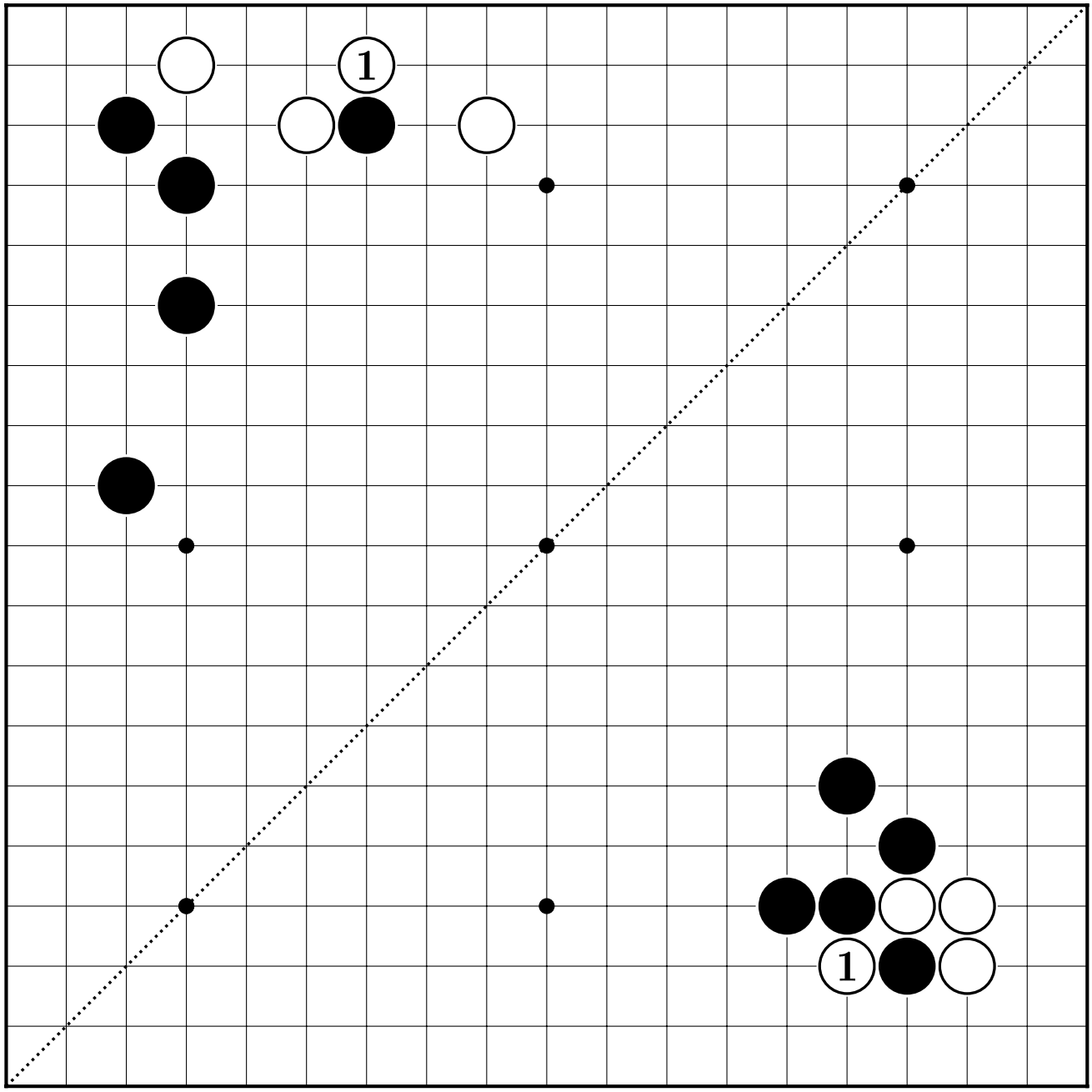

22

23

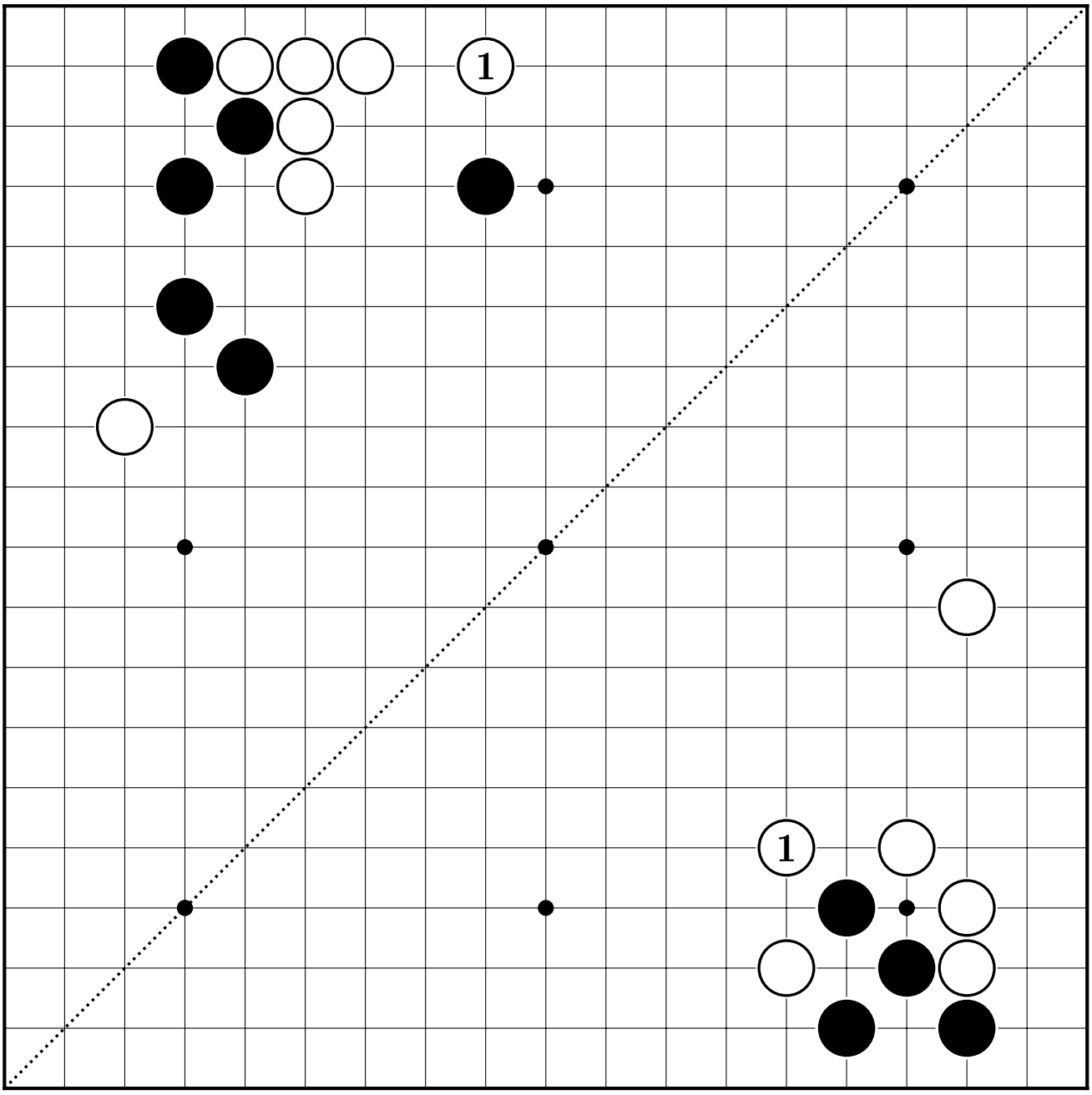

24

25

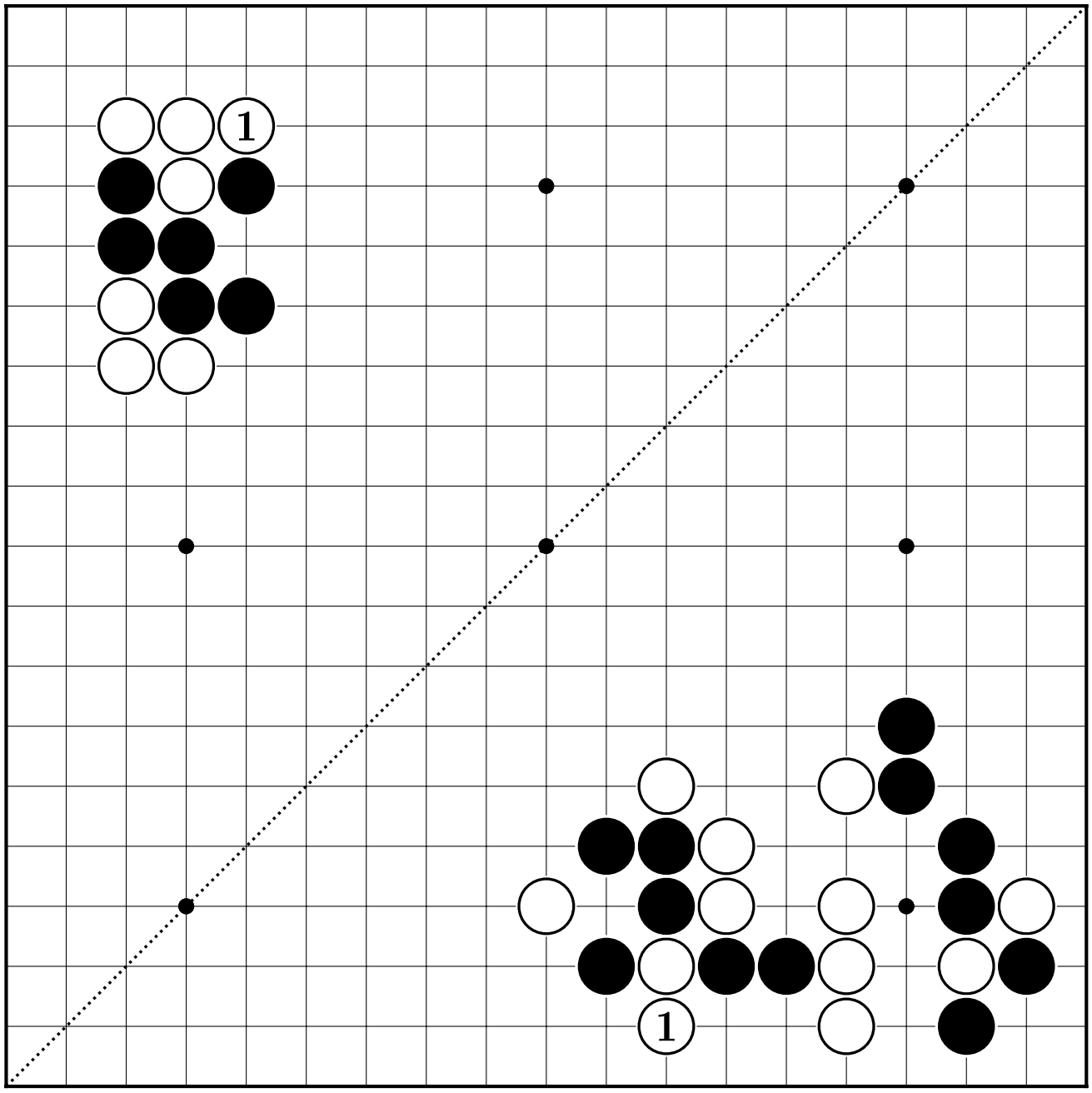

26

27

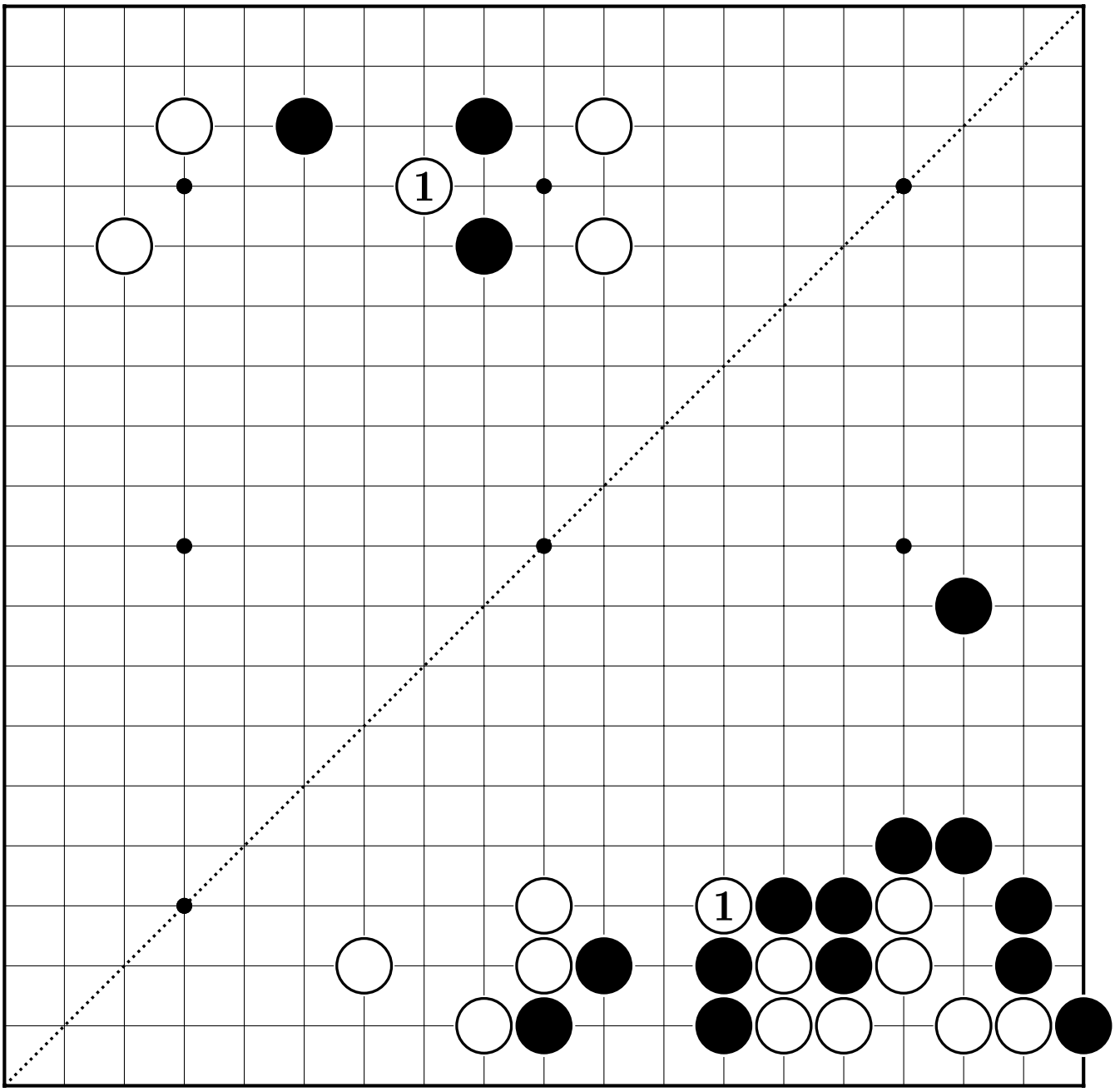

28

29

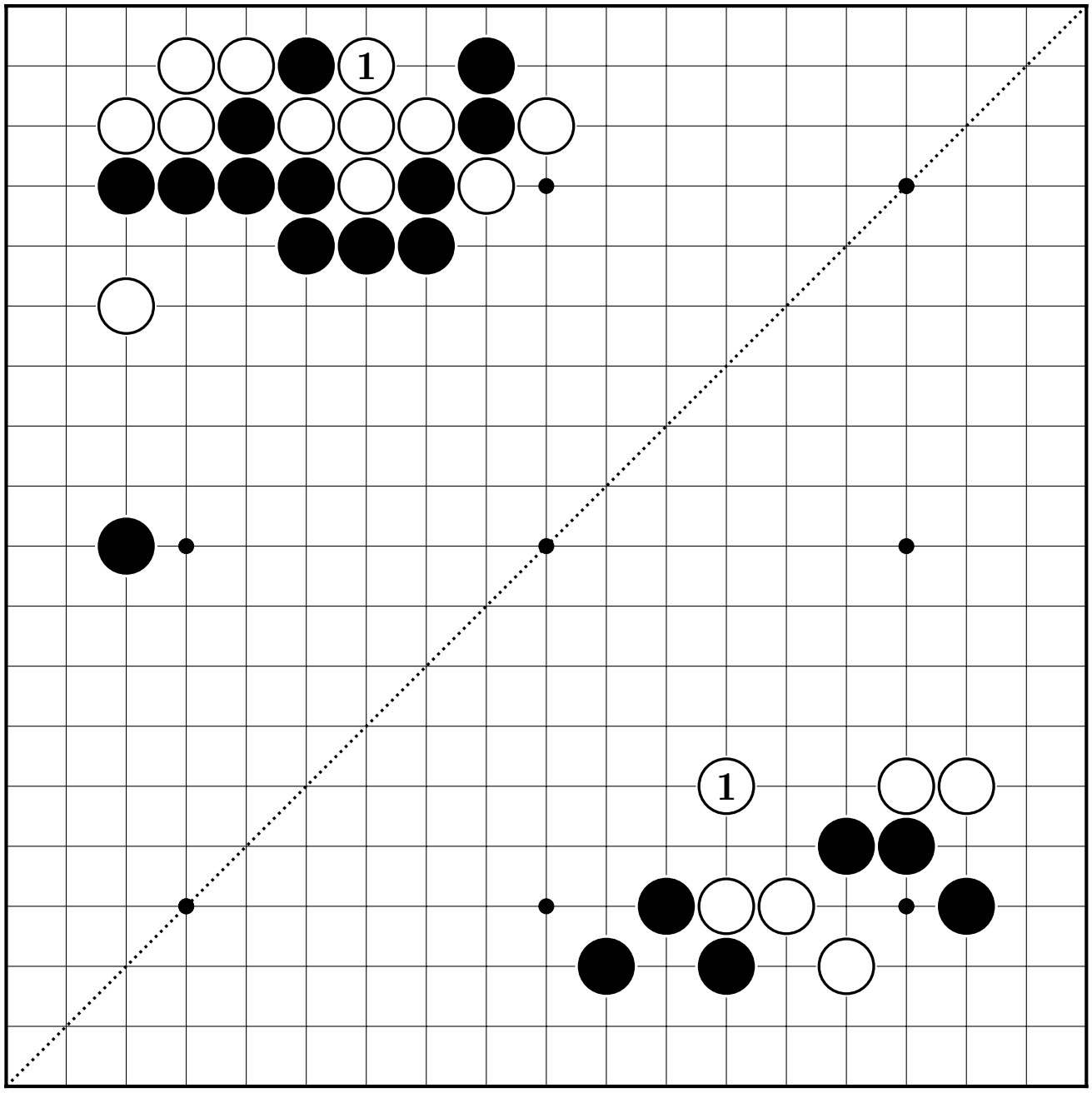

30

31

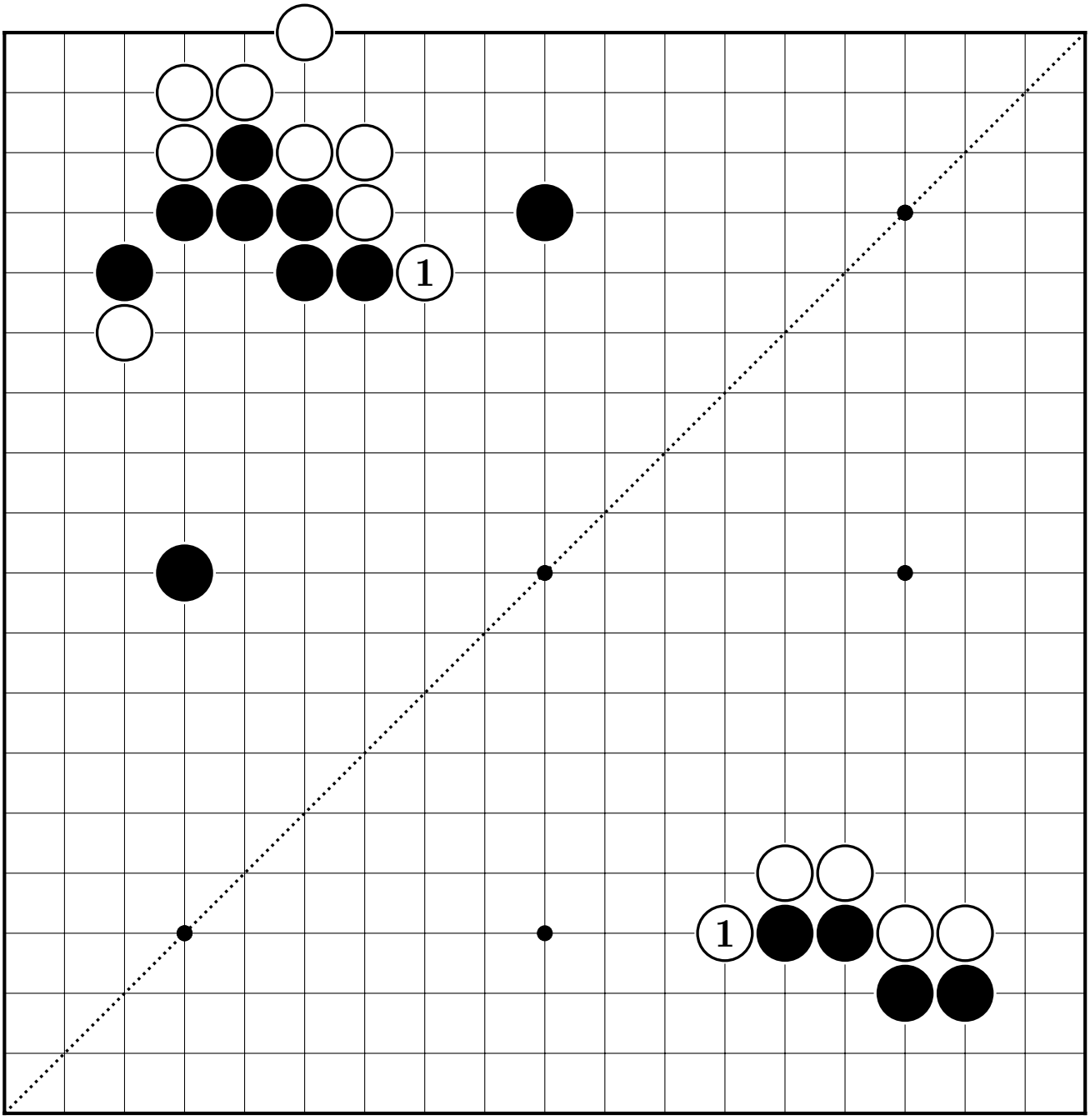

32

33

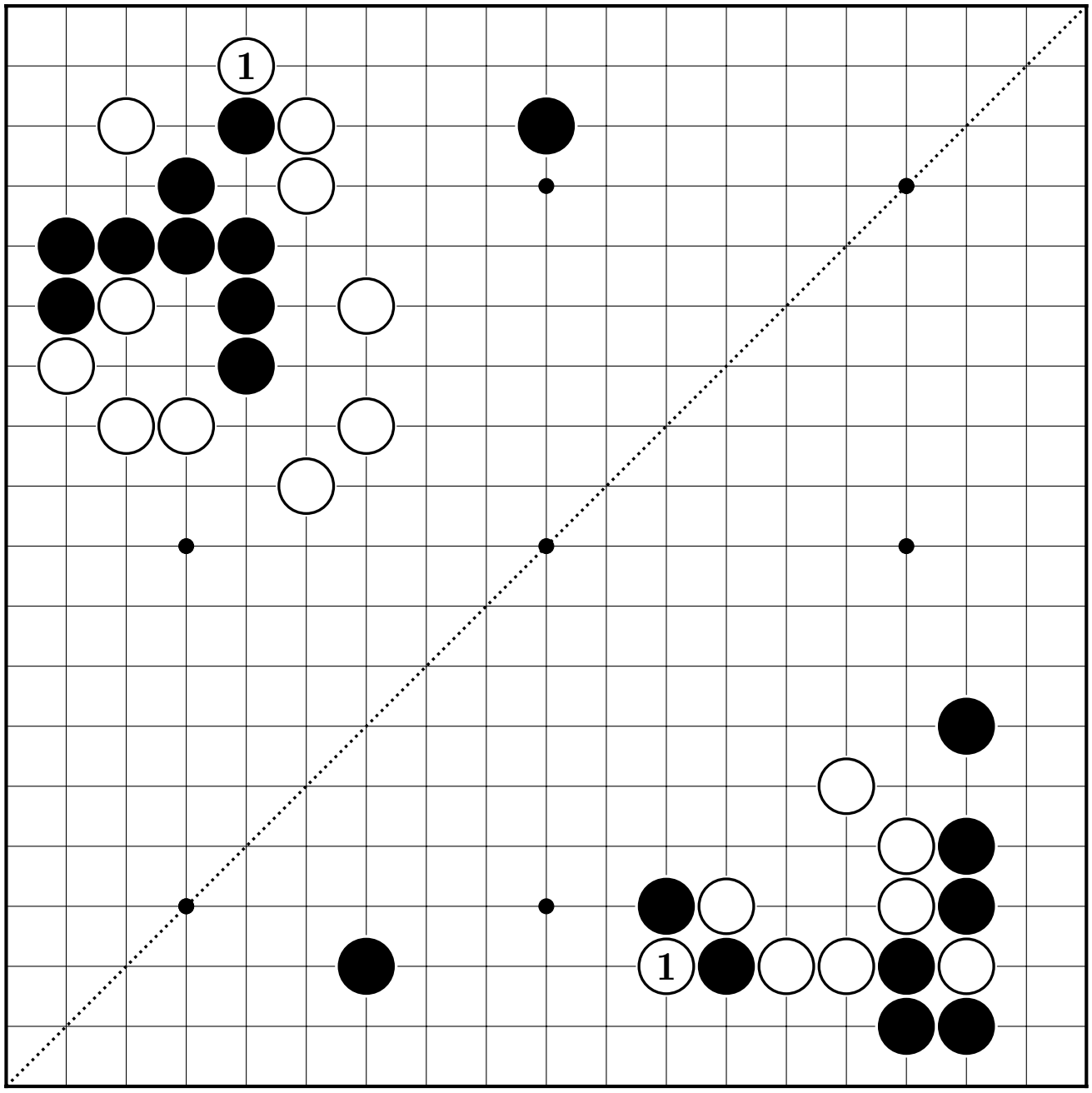

34

35

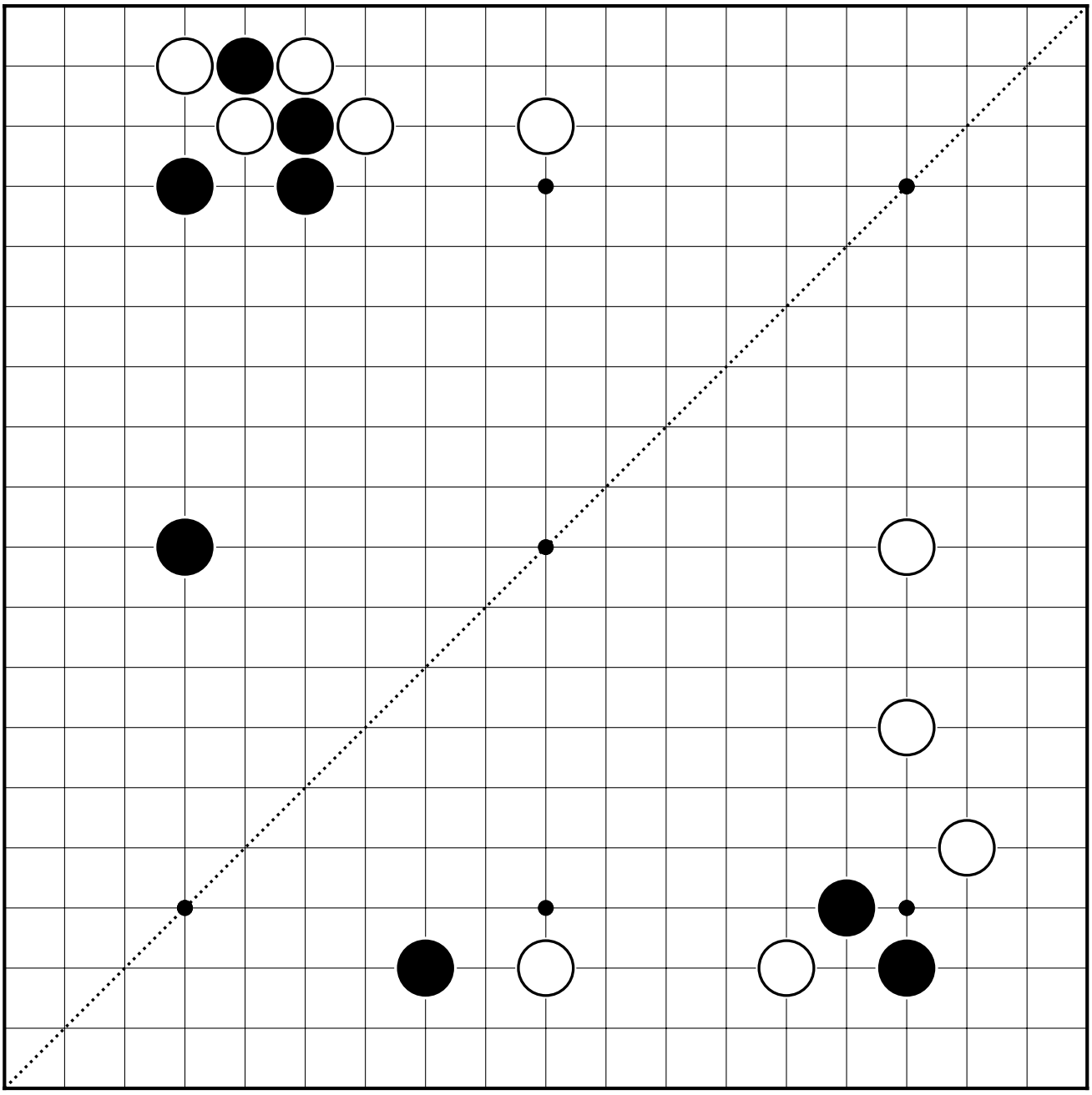

36

37

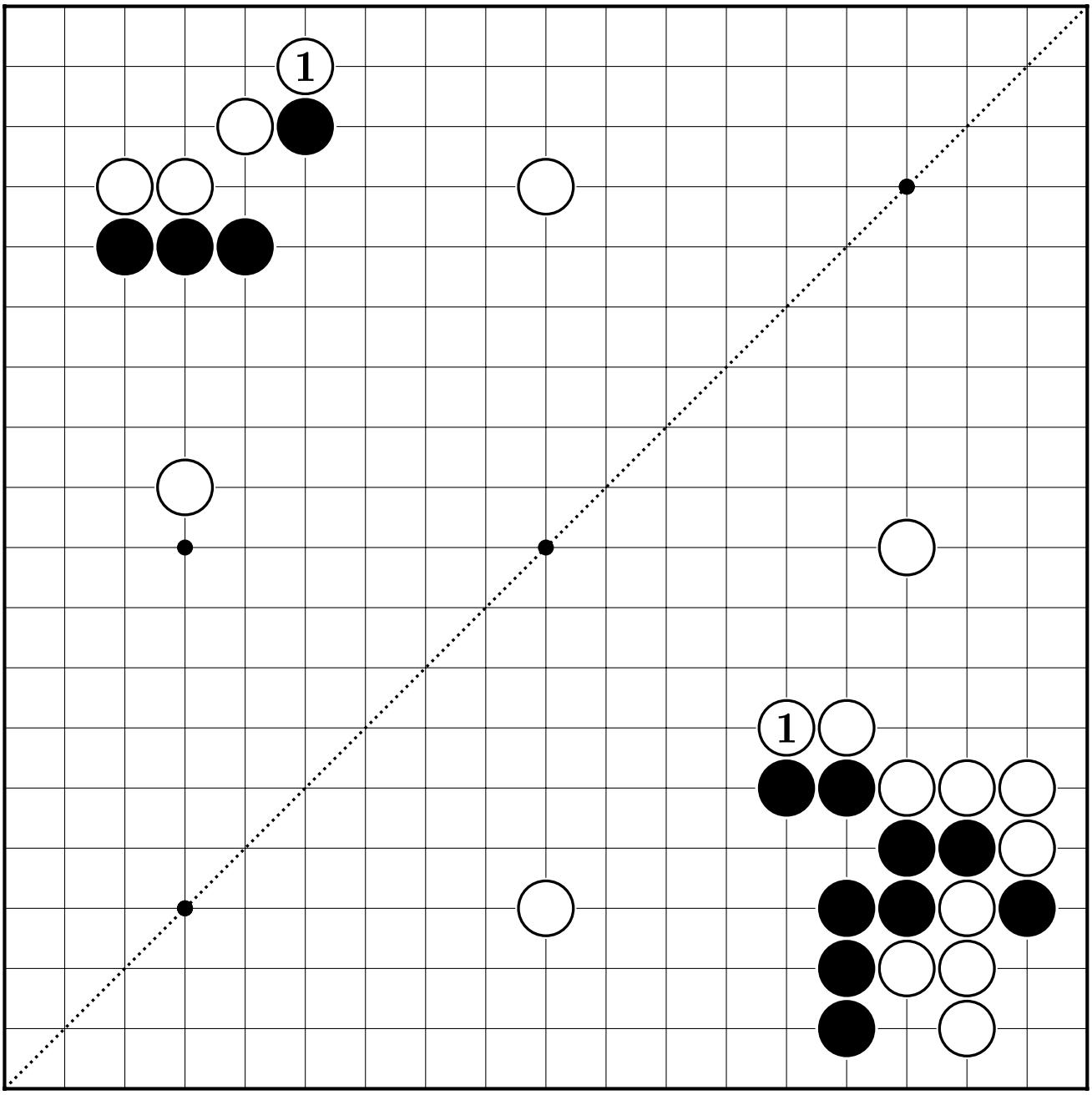

38

39

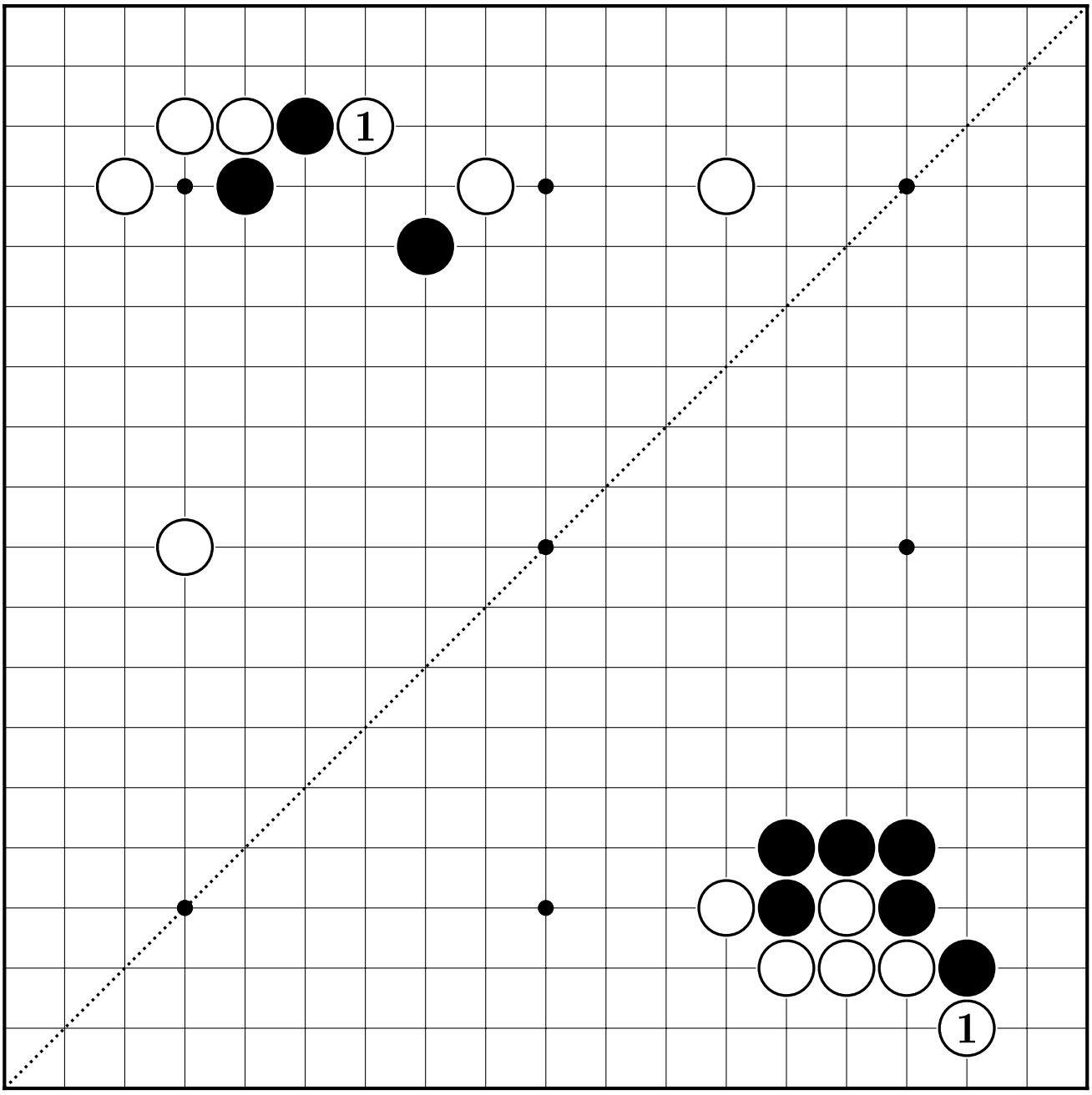

40

41

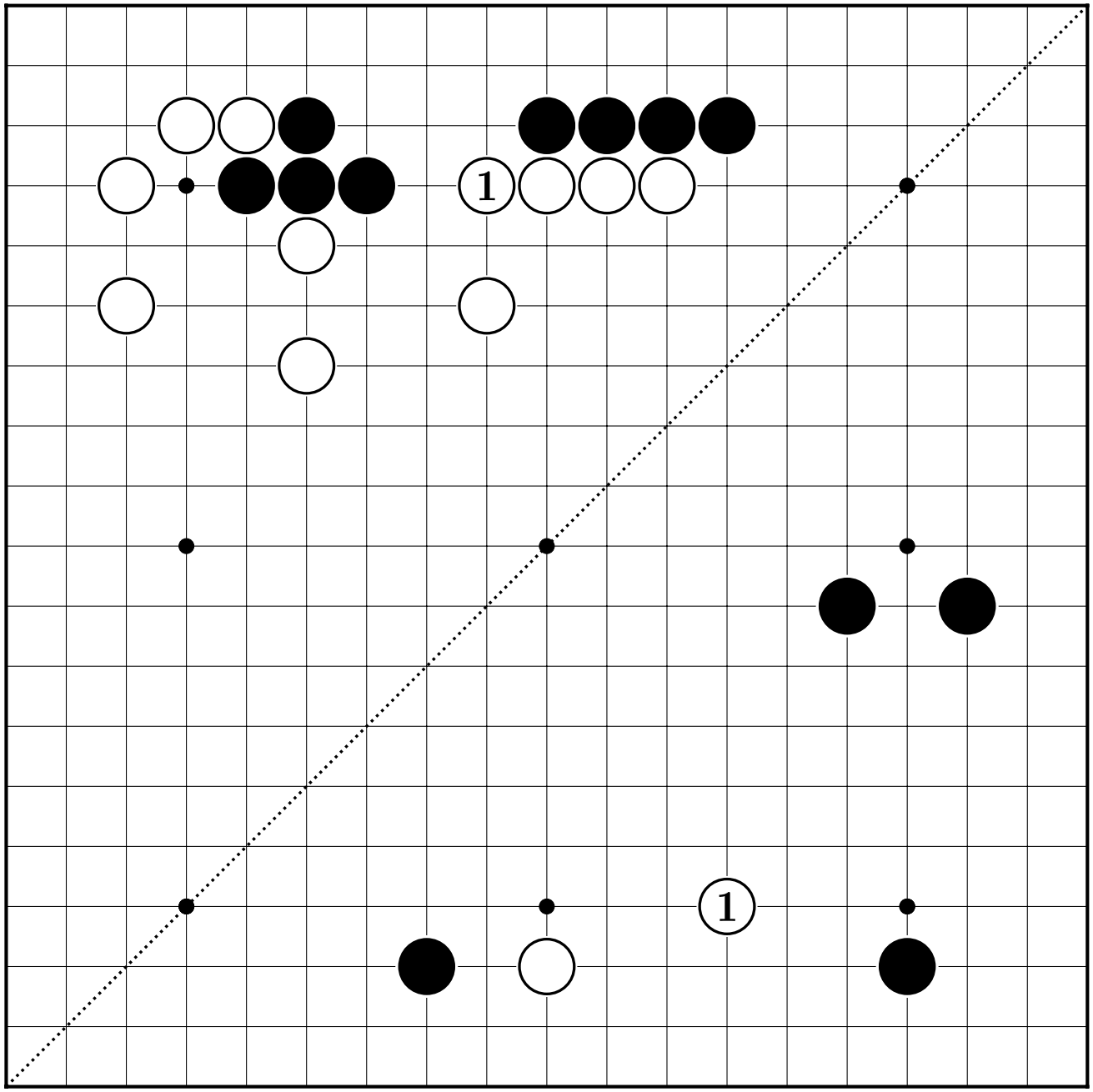

42

43

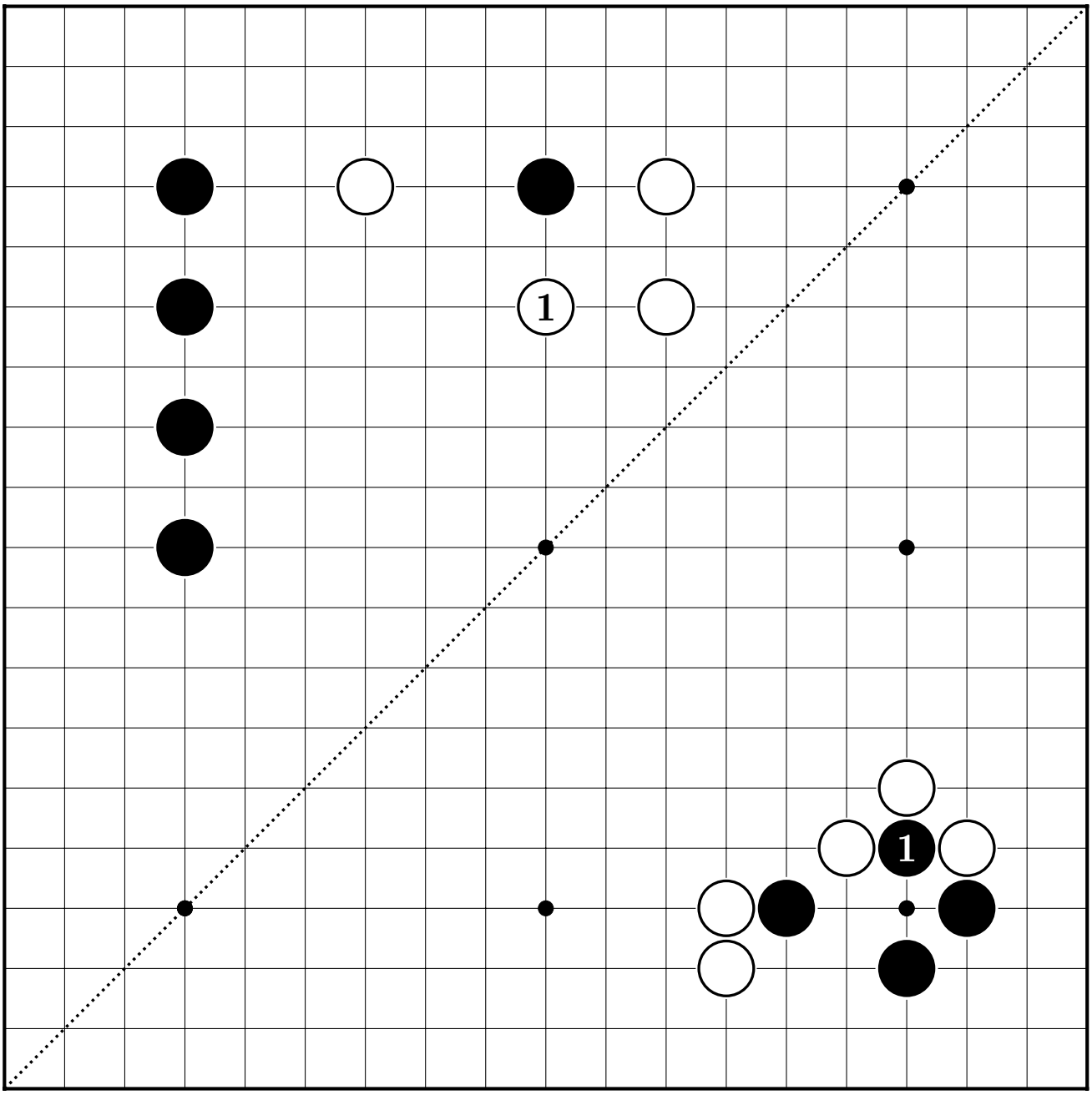

44

45

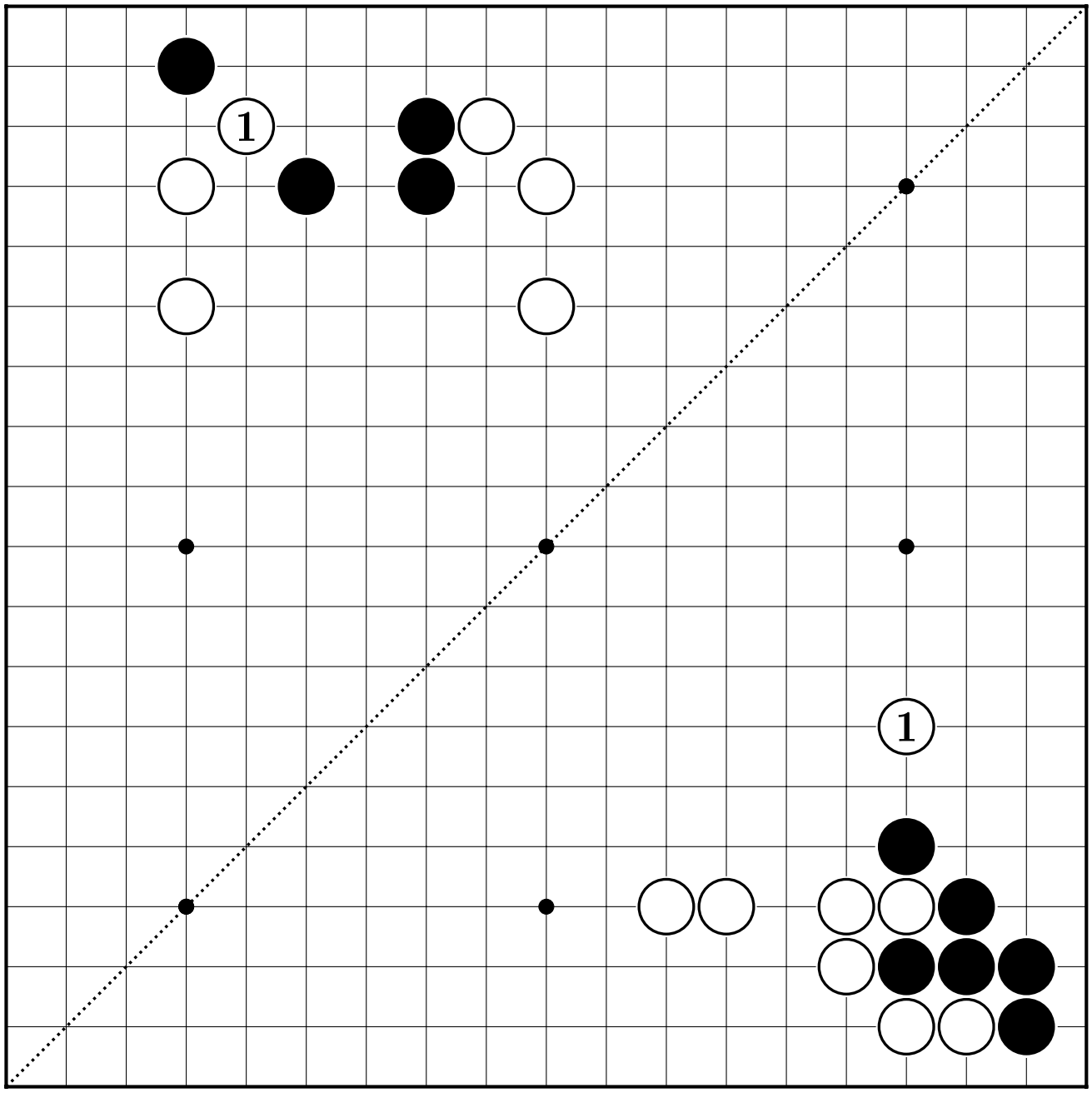

46

47

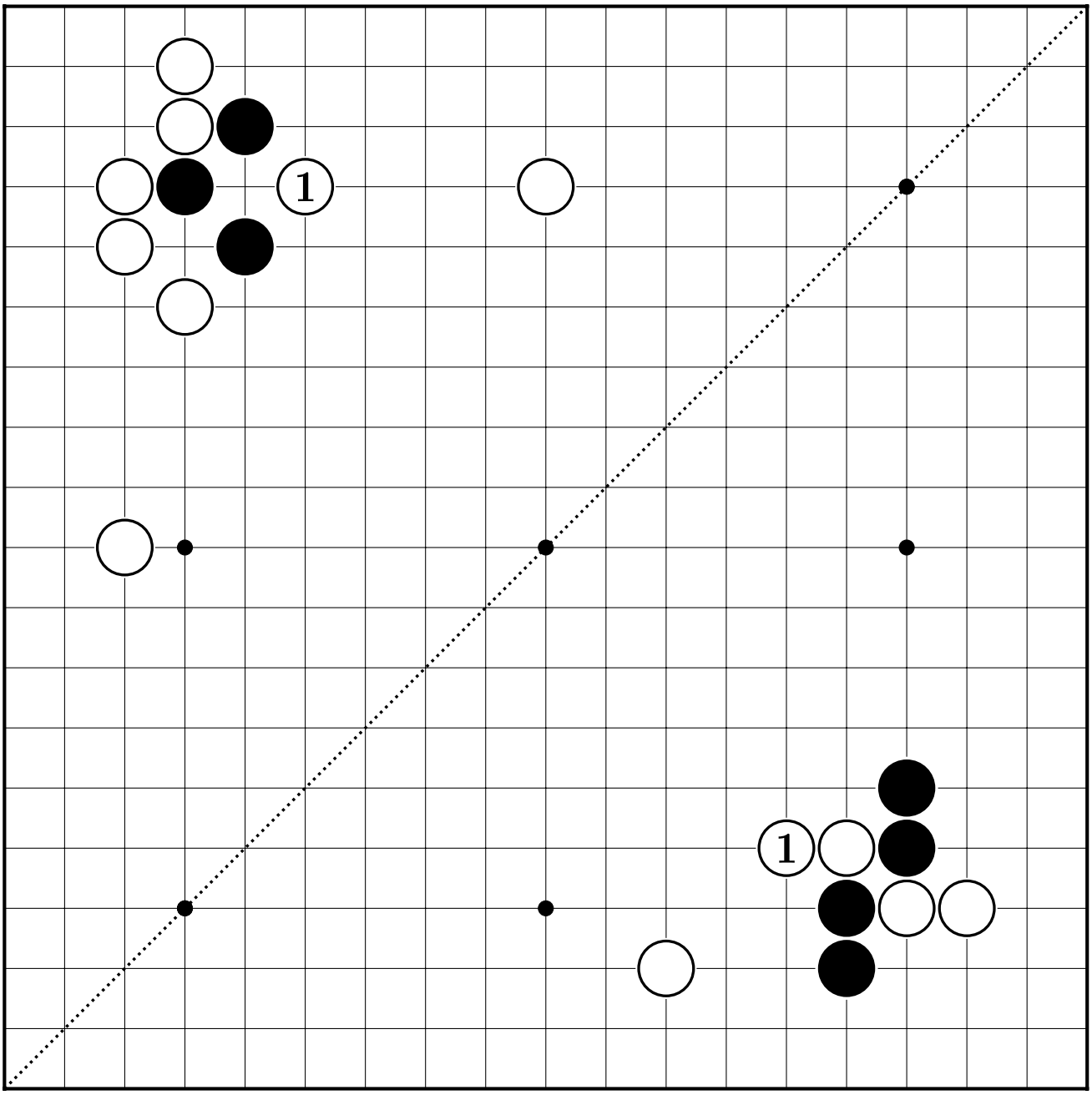

48

49

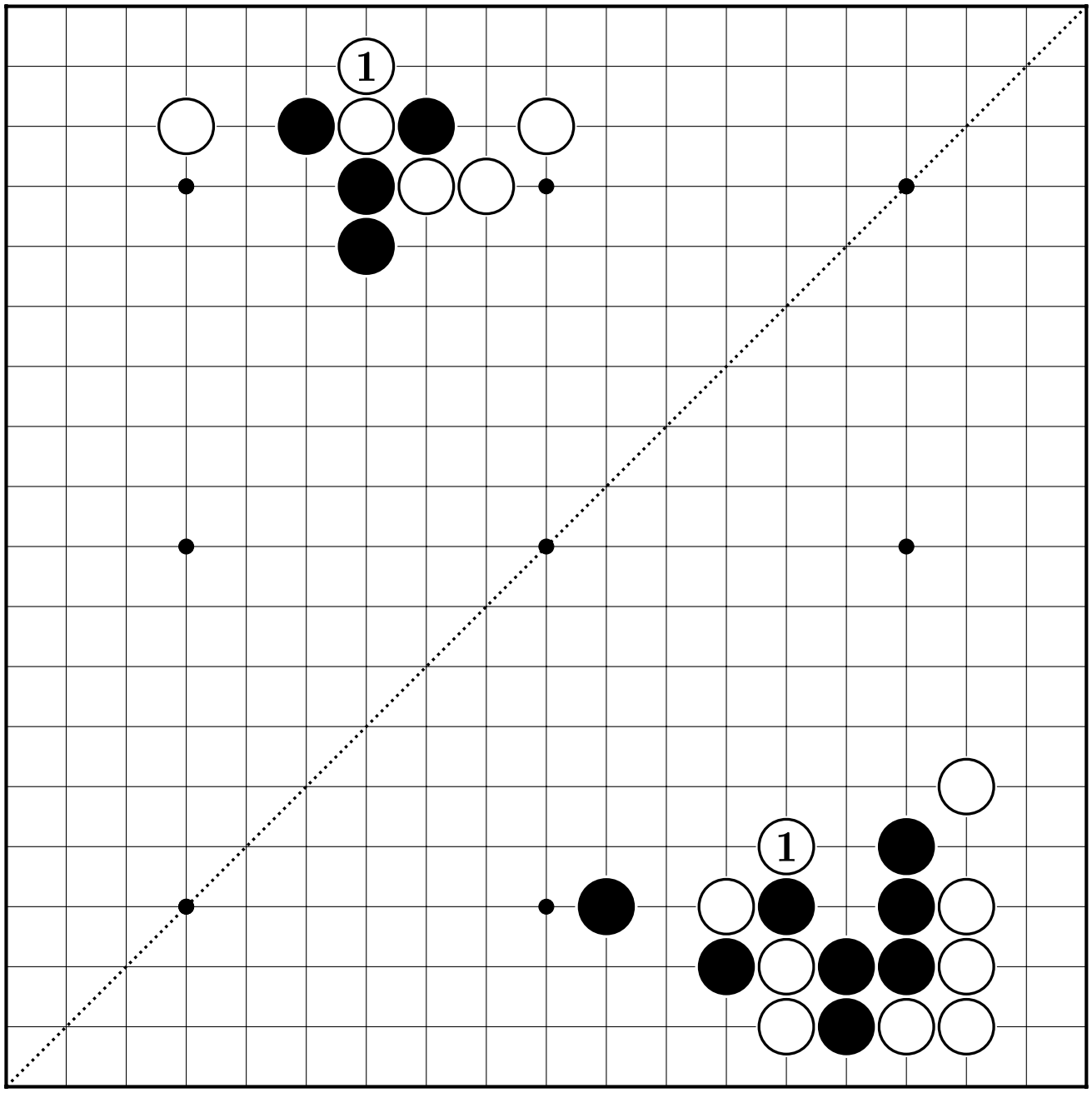

50

51

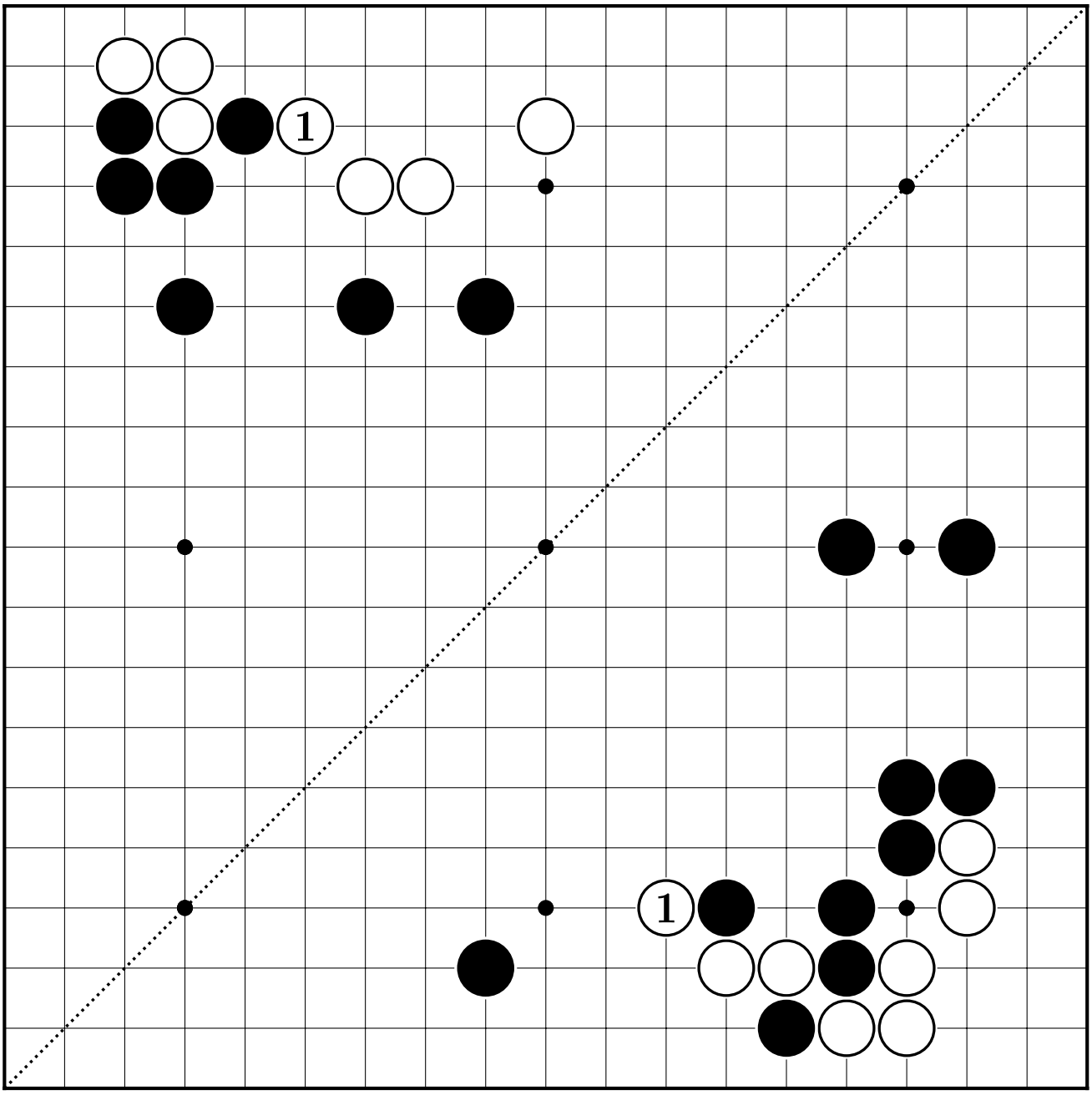

52

53

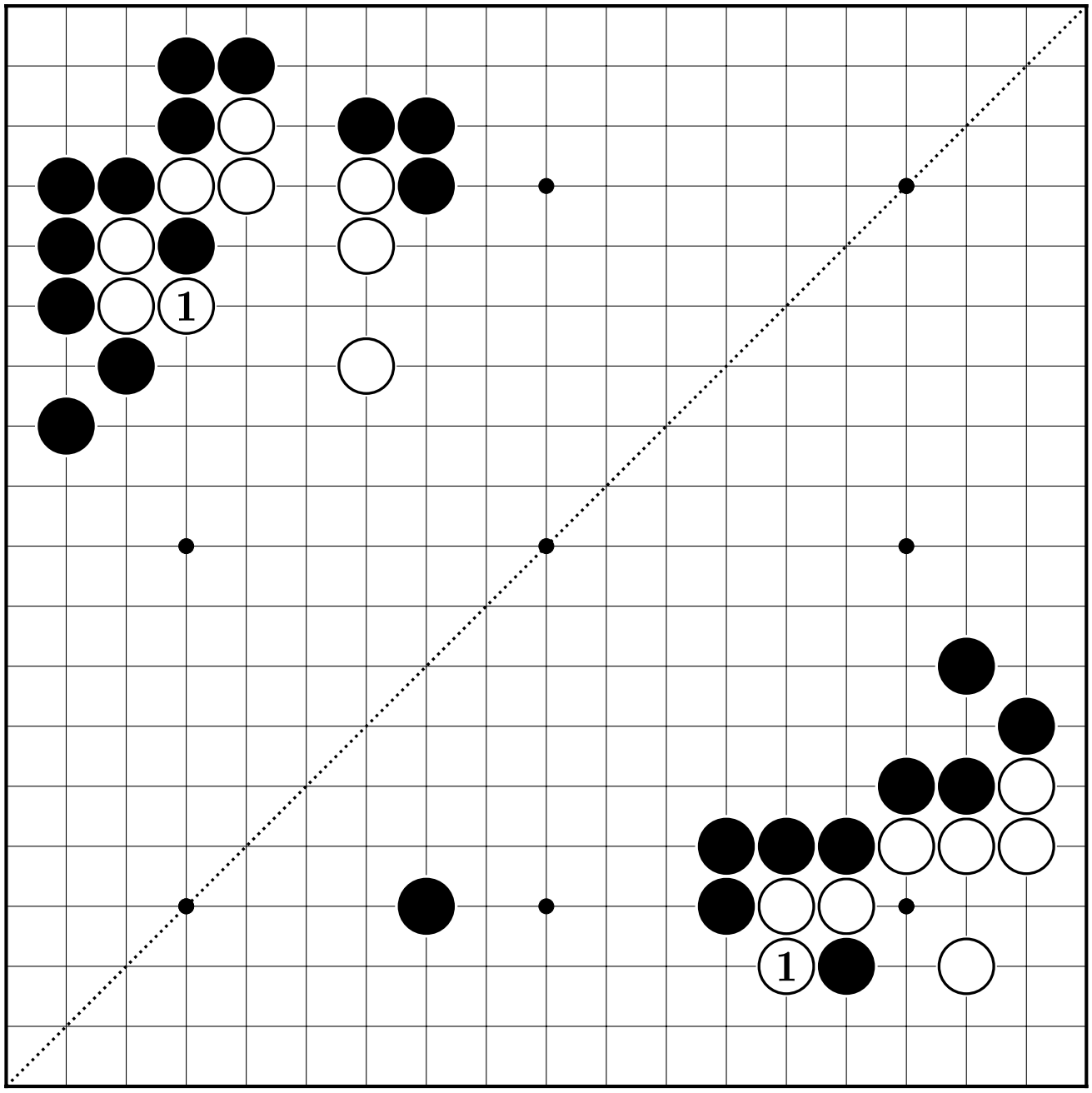

54

55

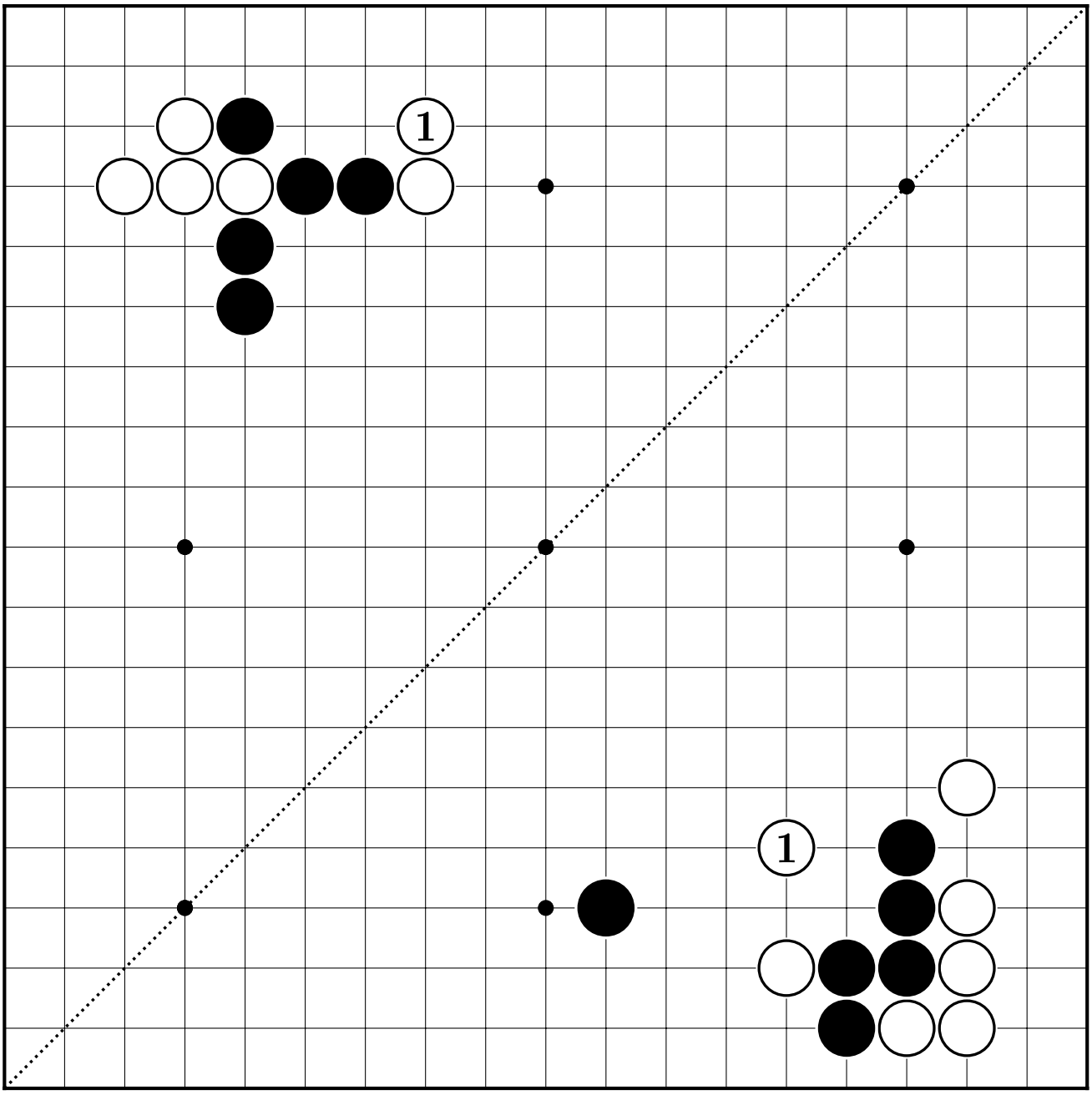

56

57

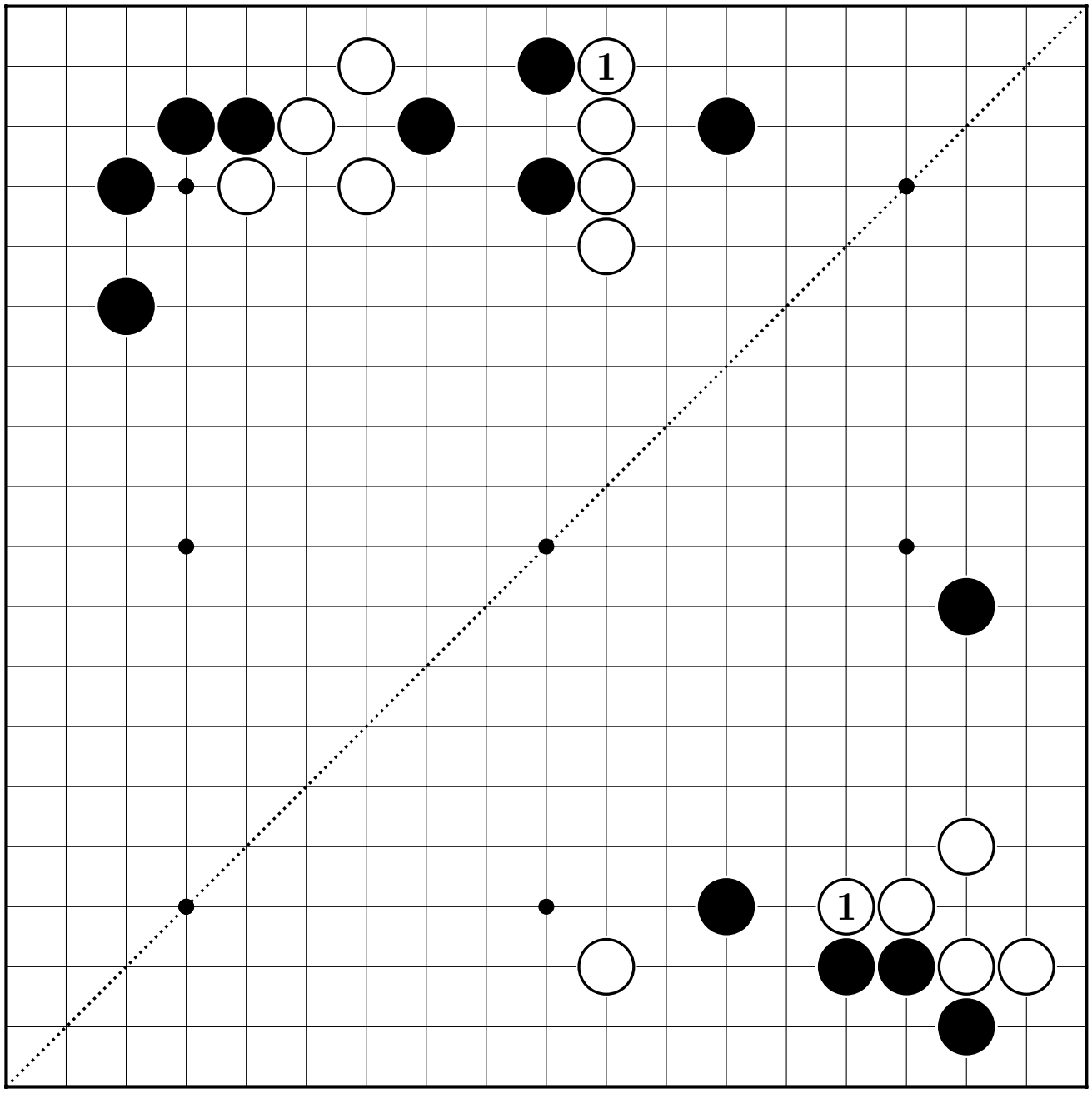

58

59

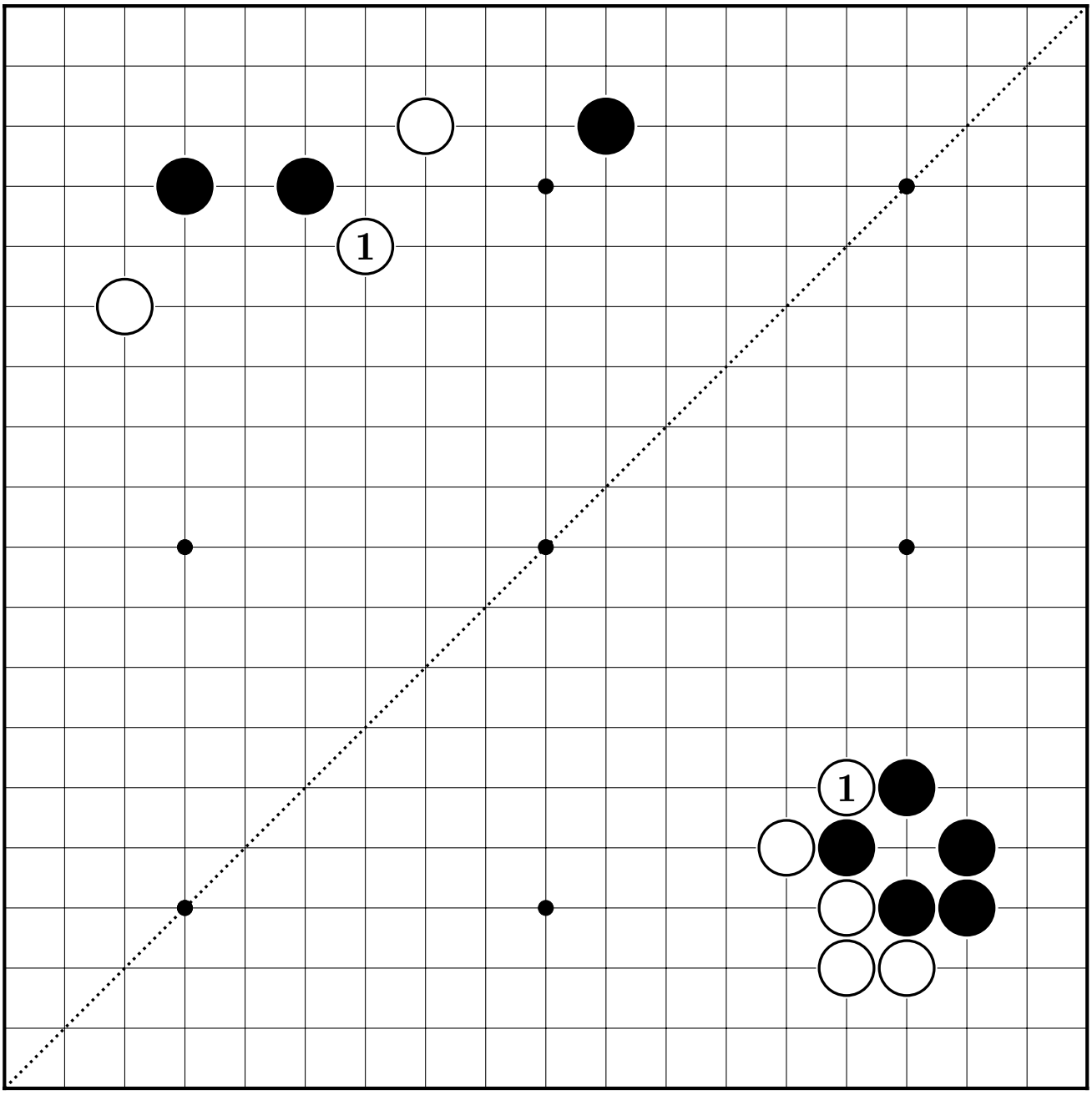

60

61

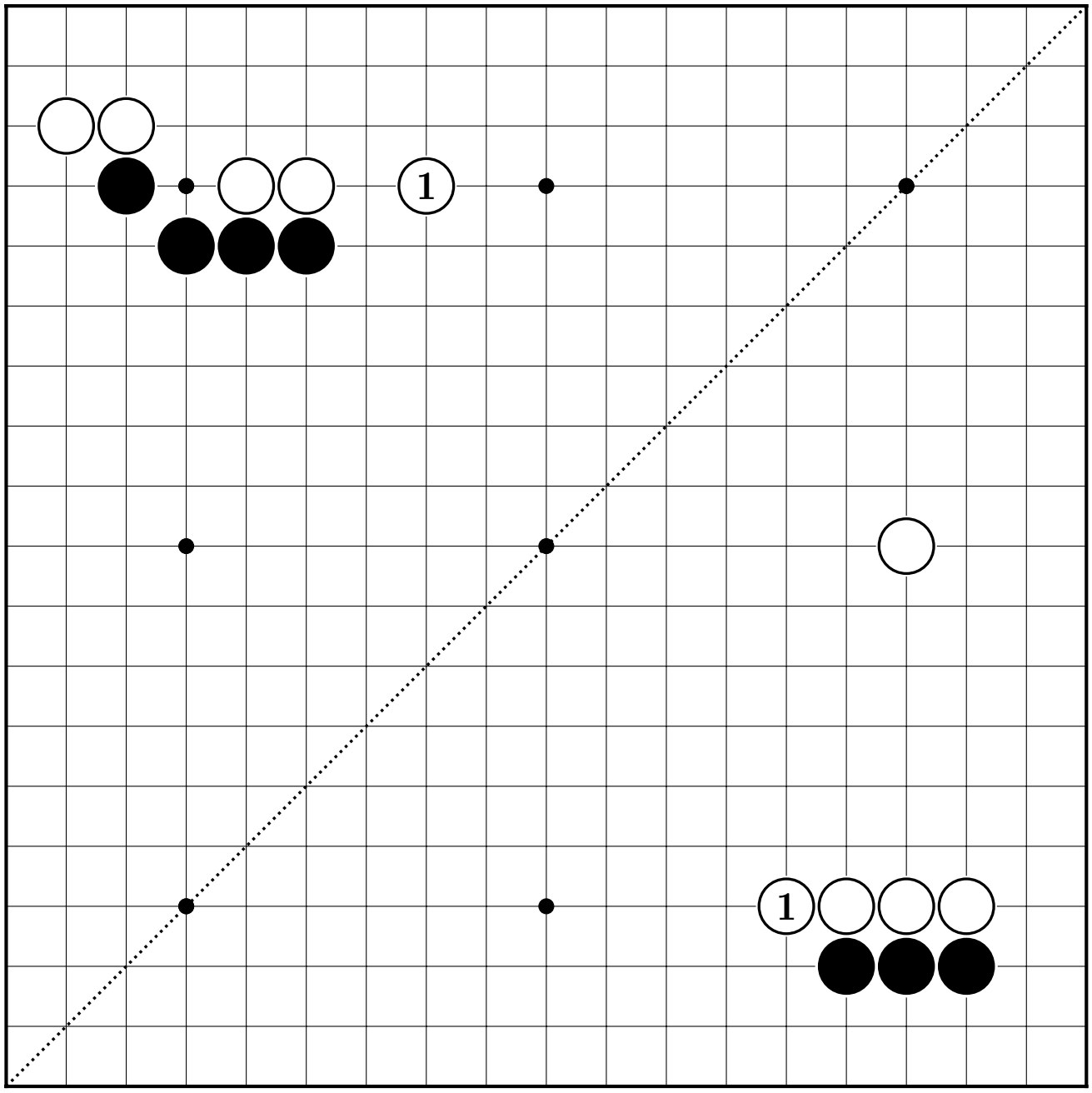

62

63

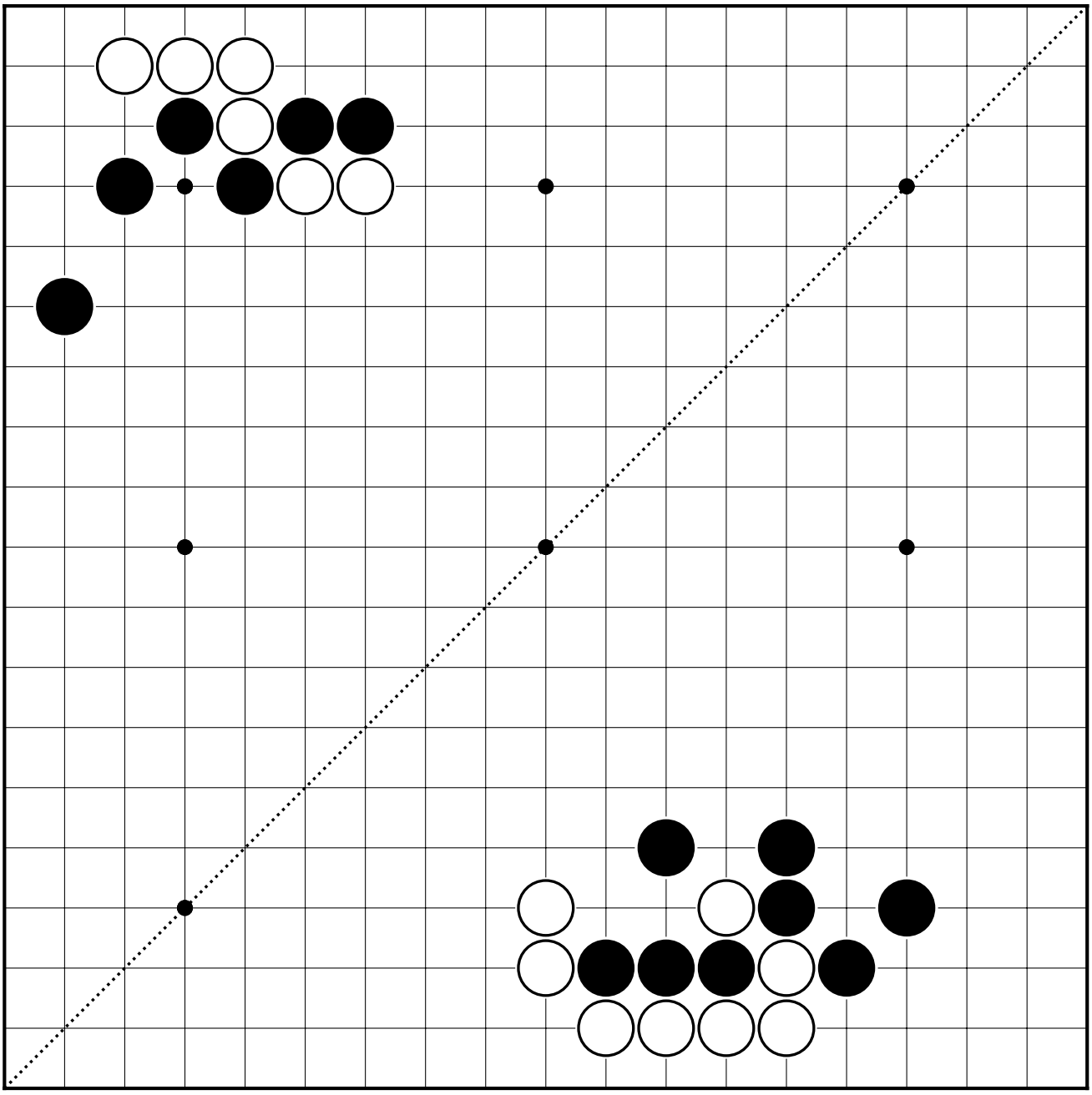

64

65

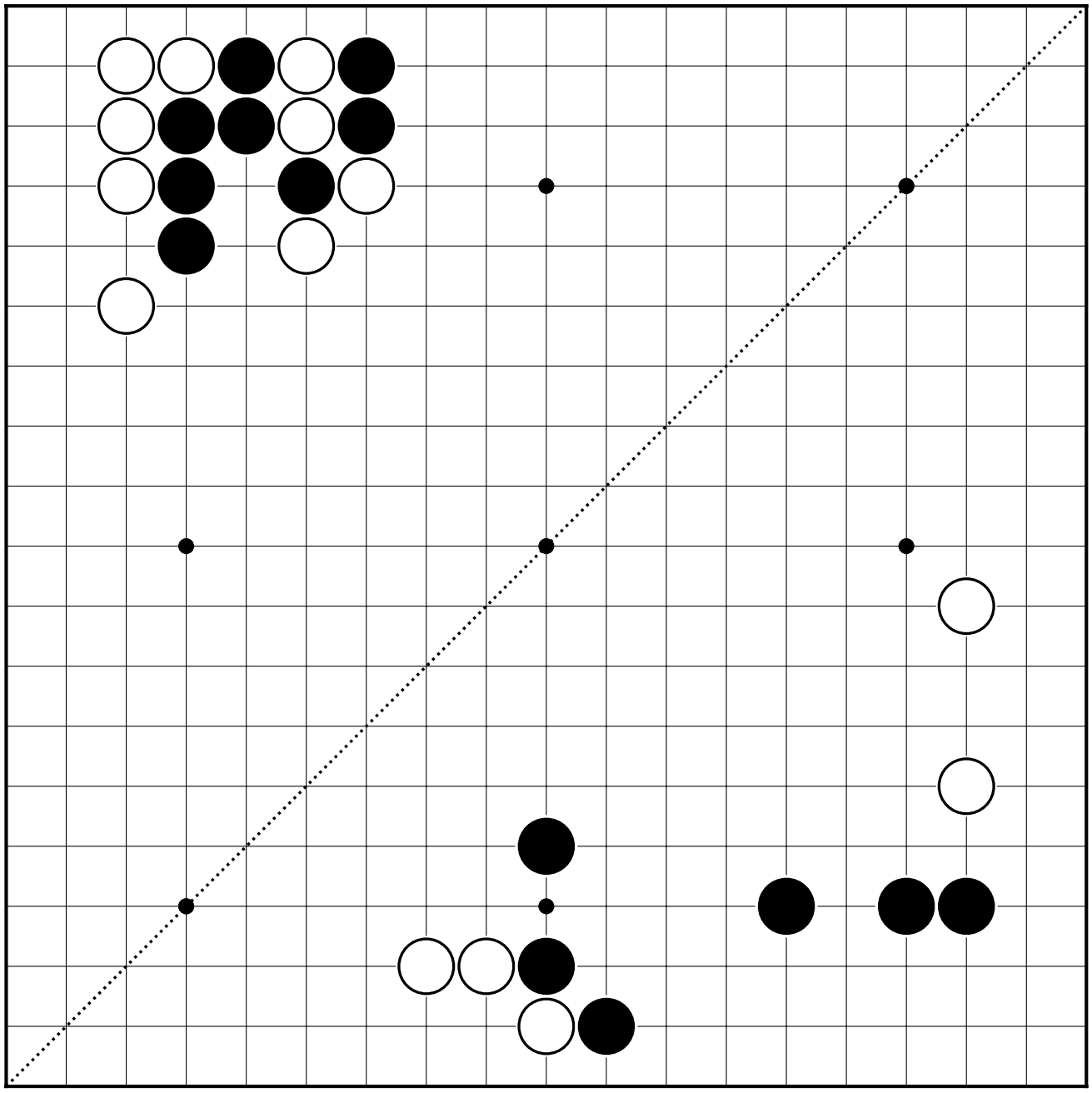

66

67

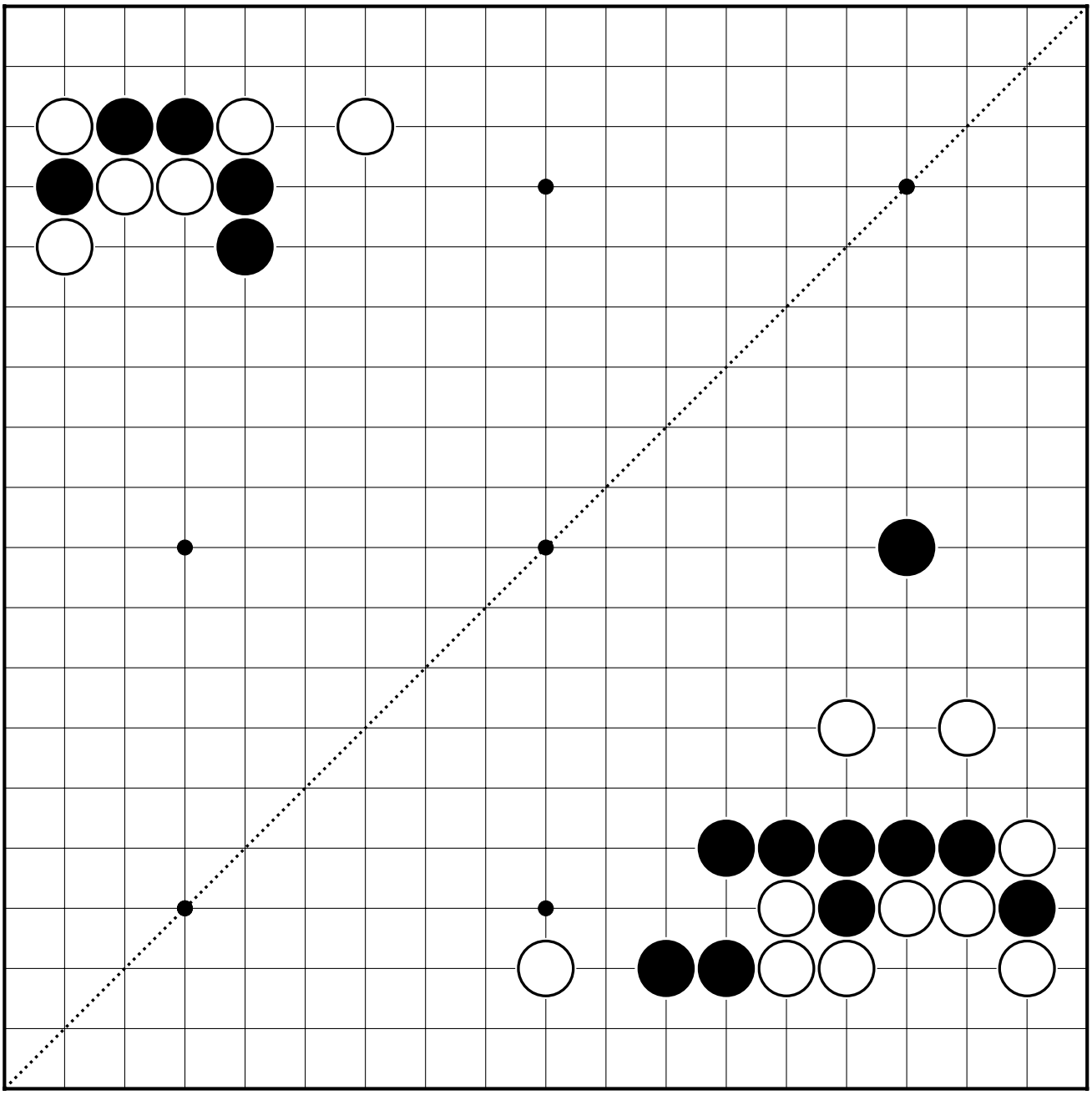

68

69

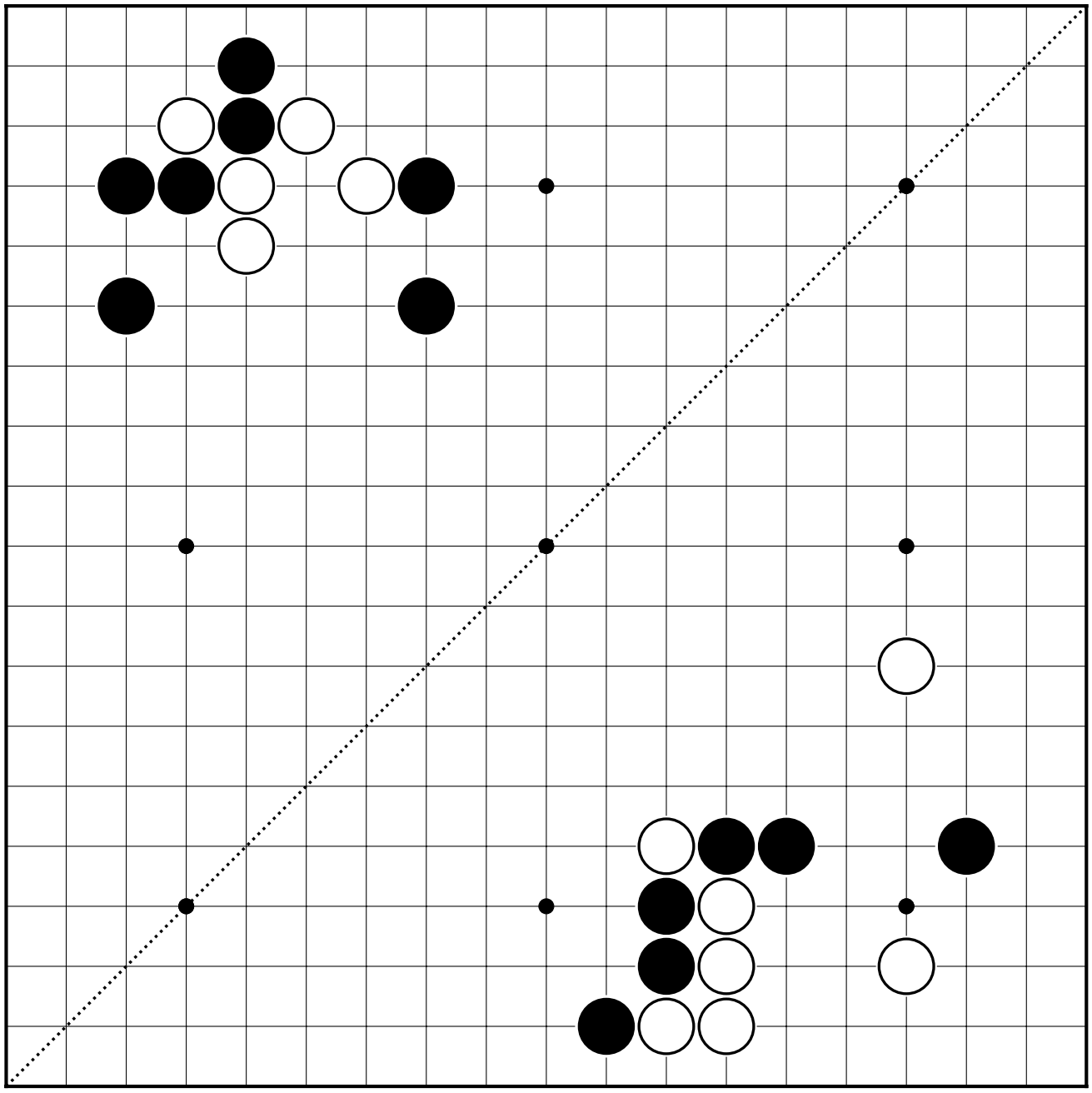

70

71

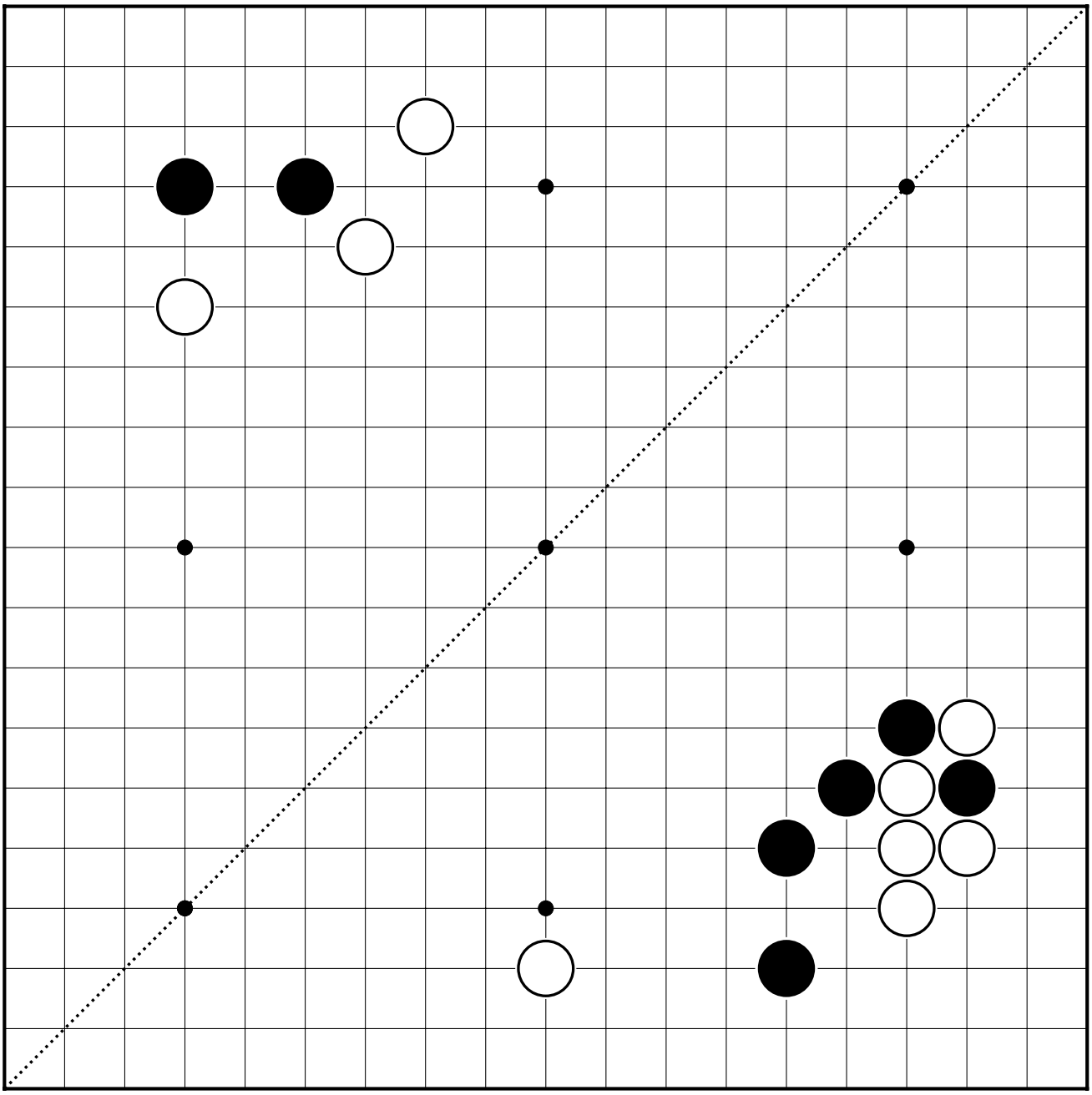

72

73

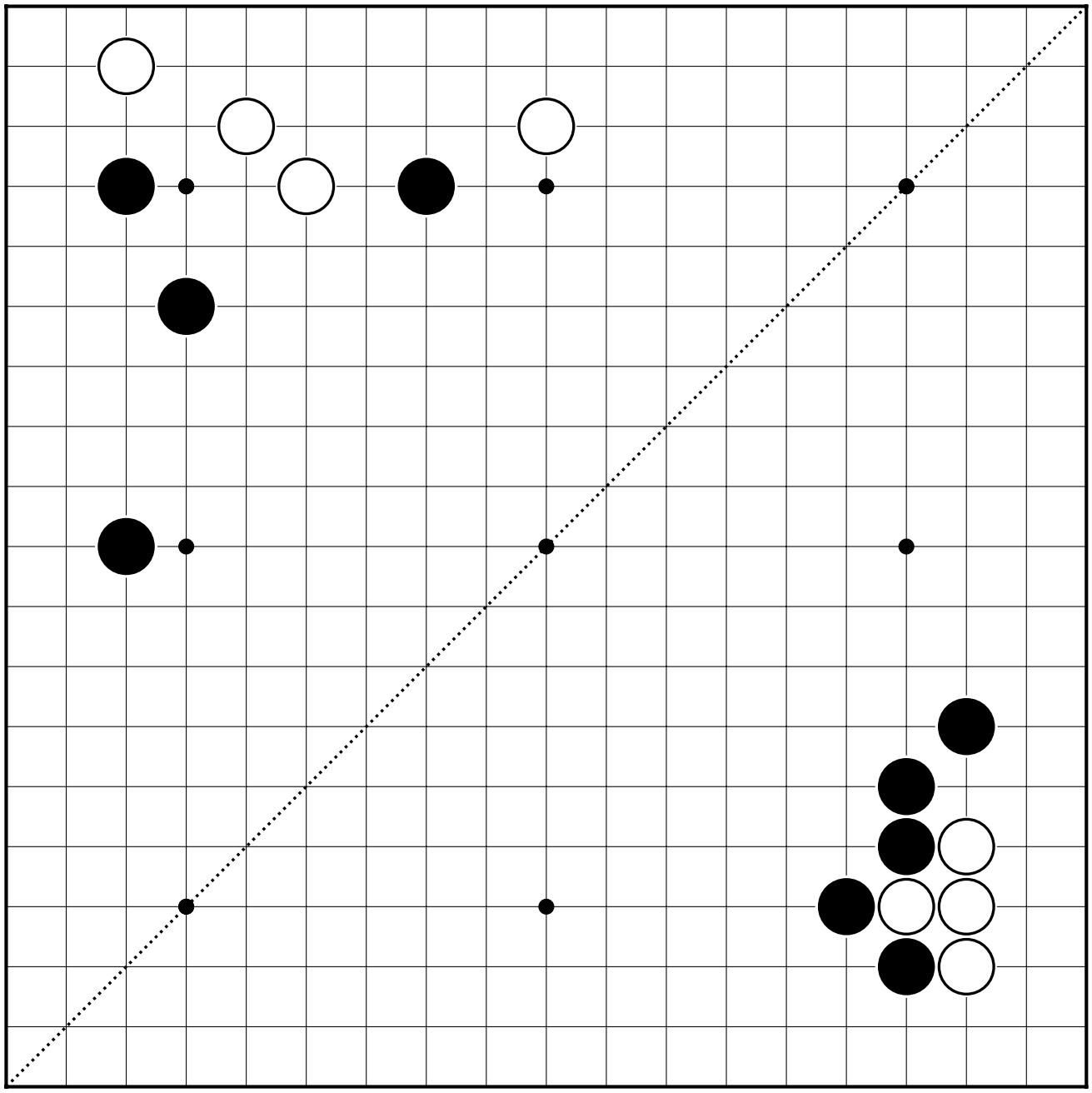

74

75

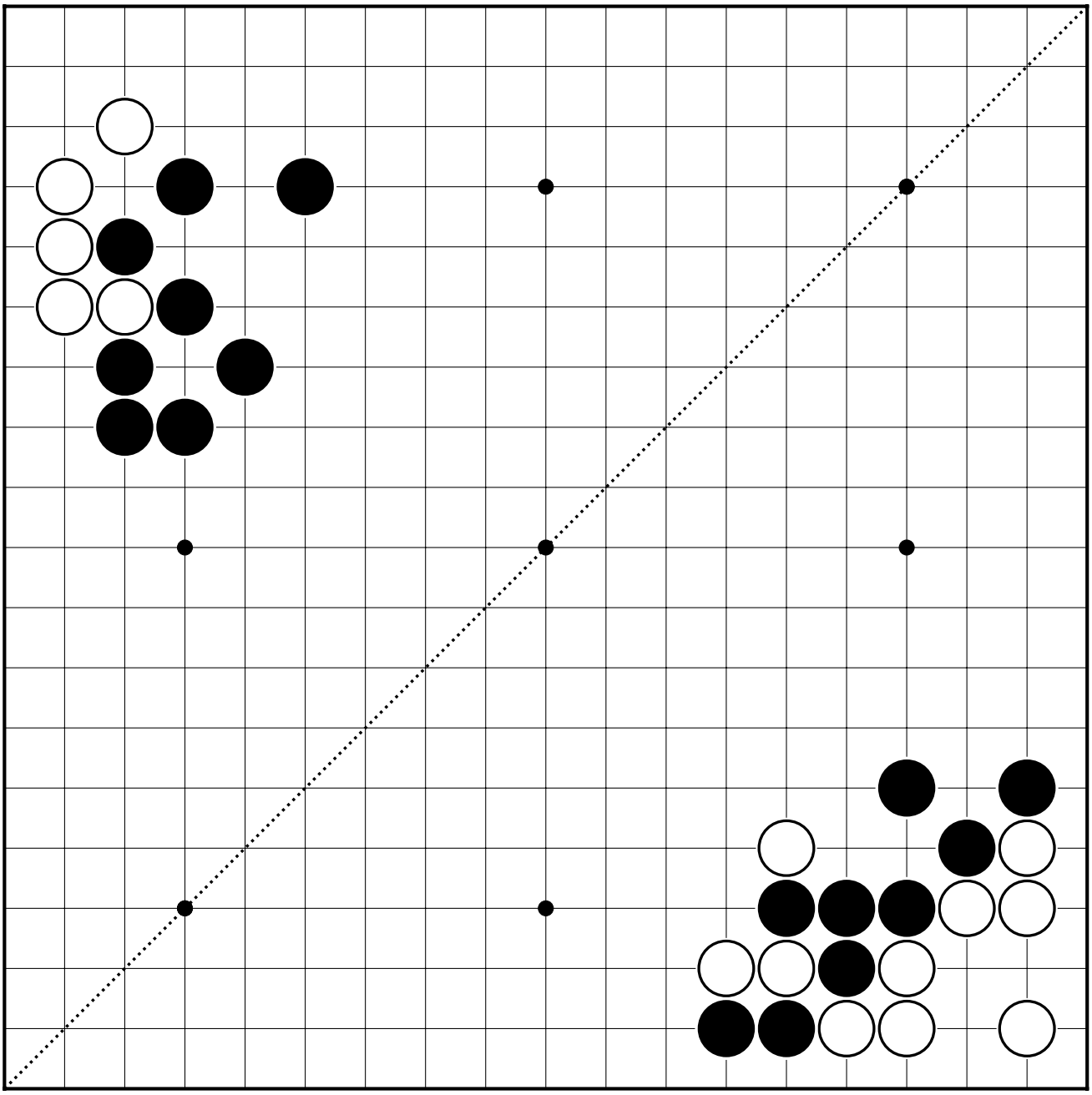

76

77

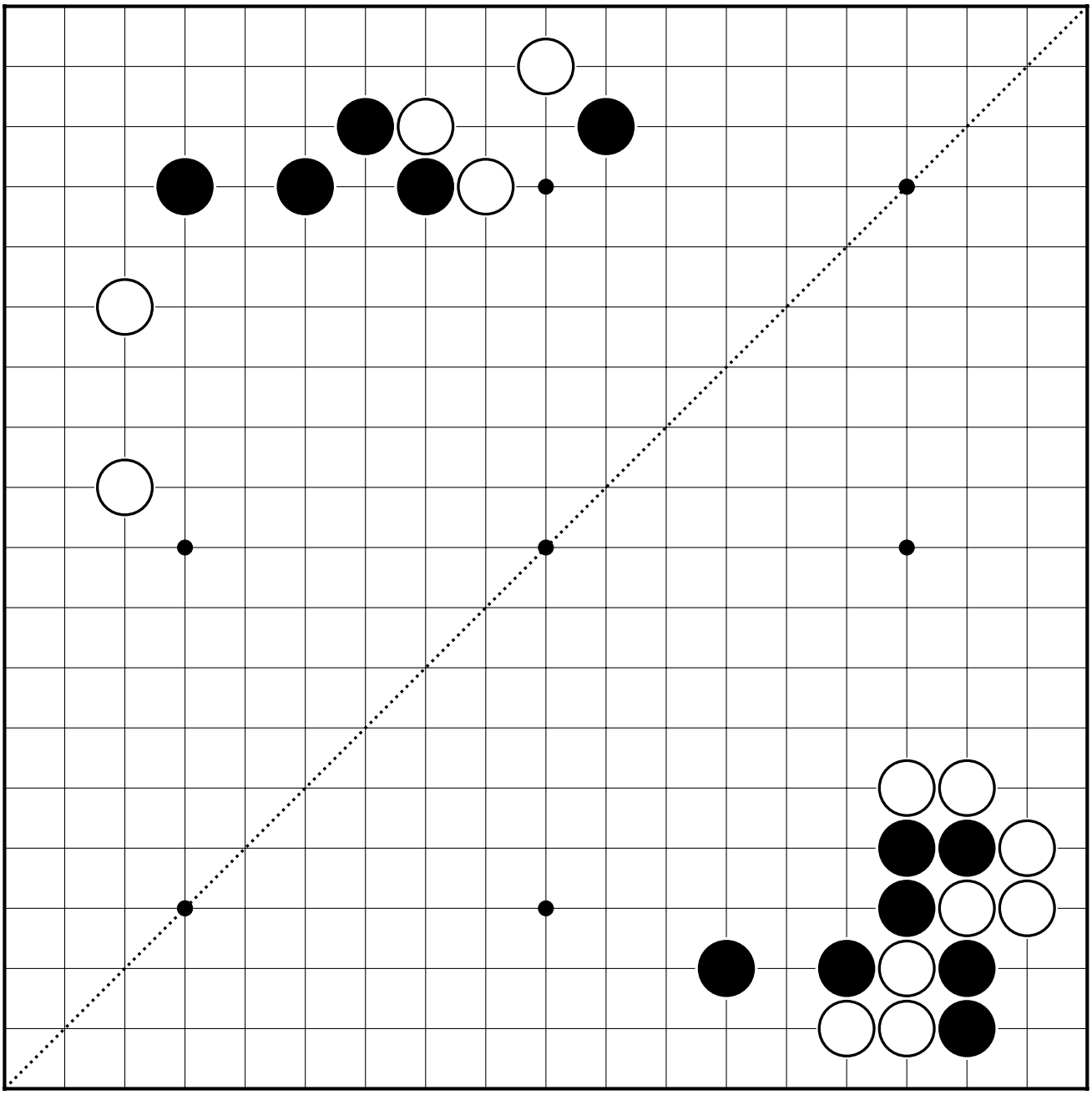

78

79

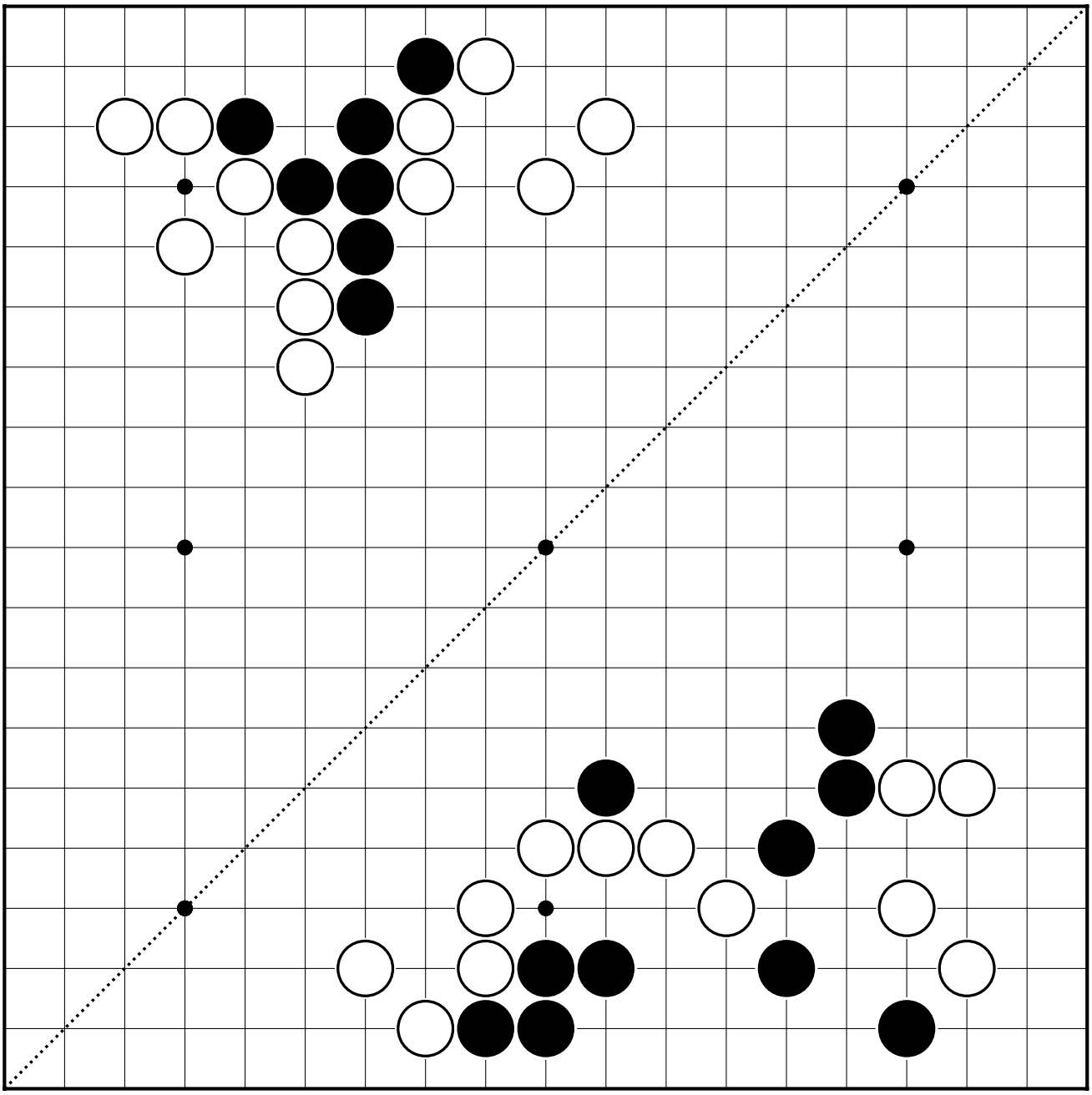

80

81

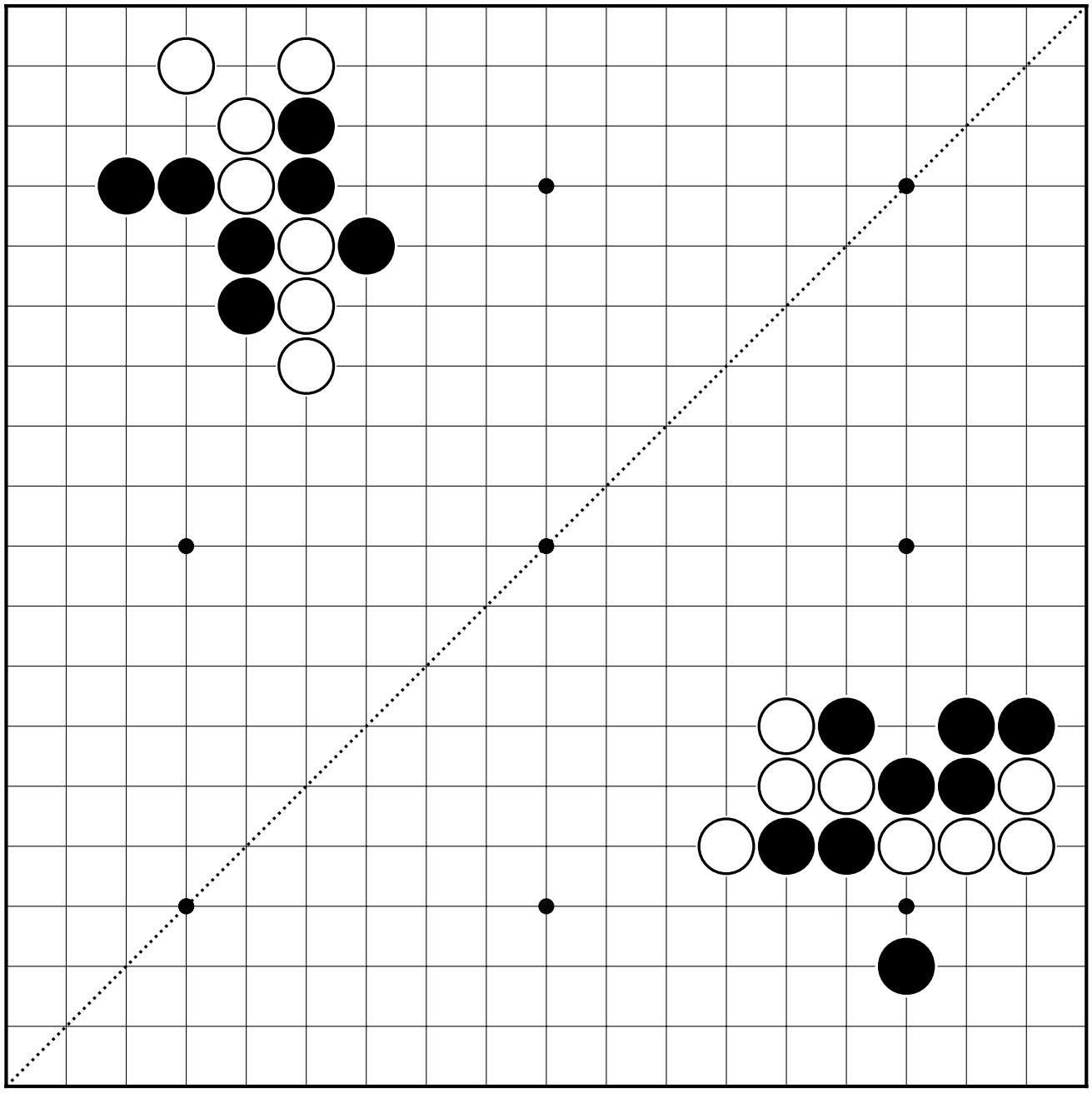

82

83

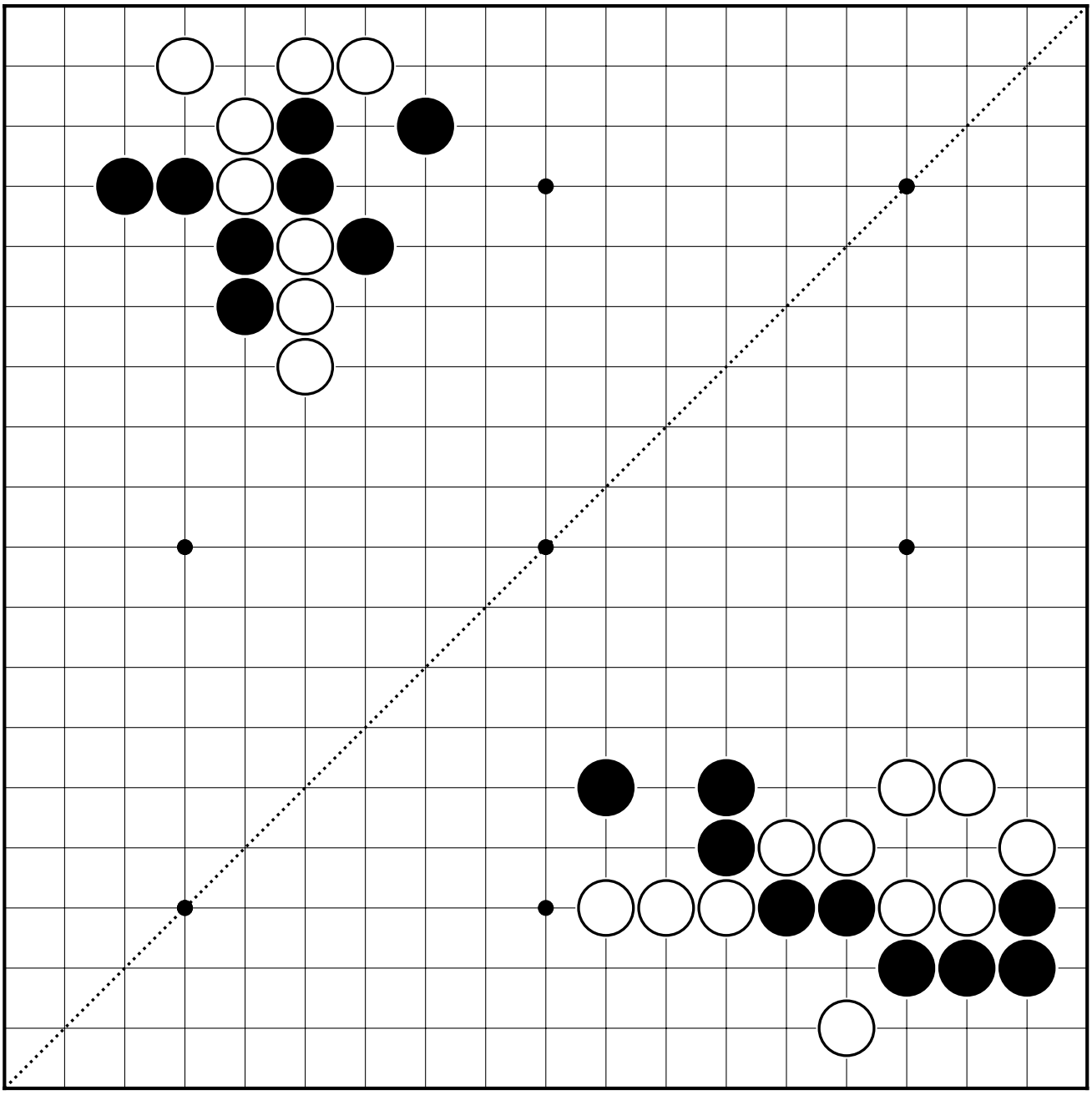

84

85

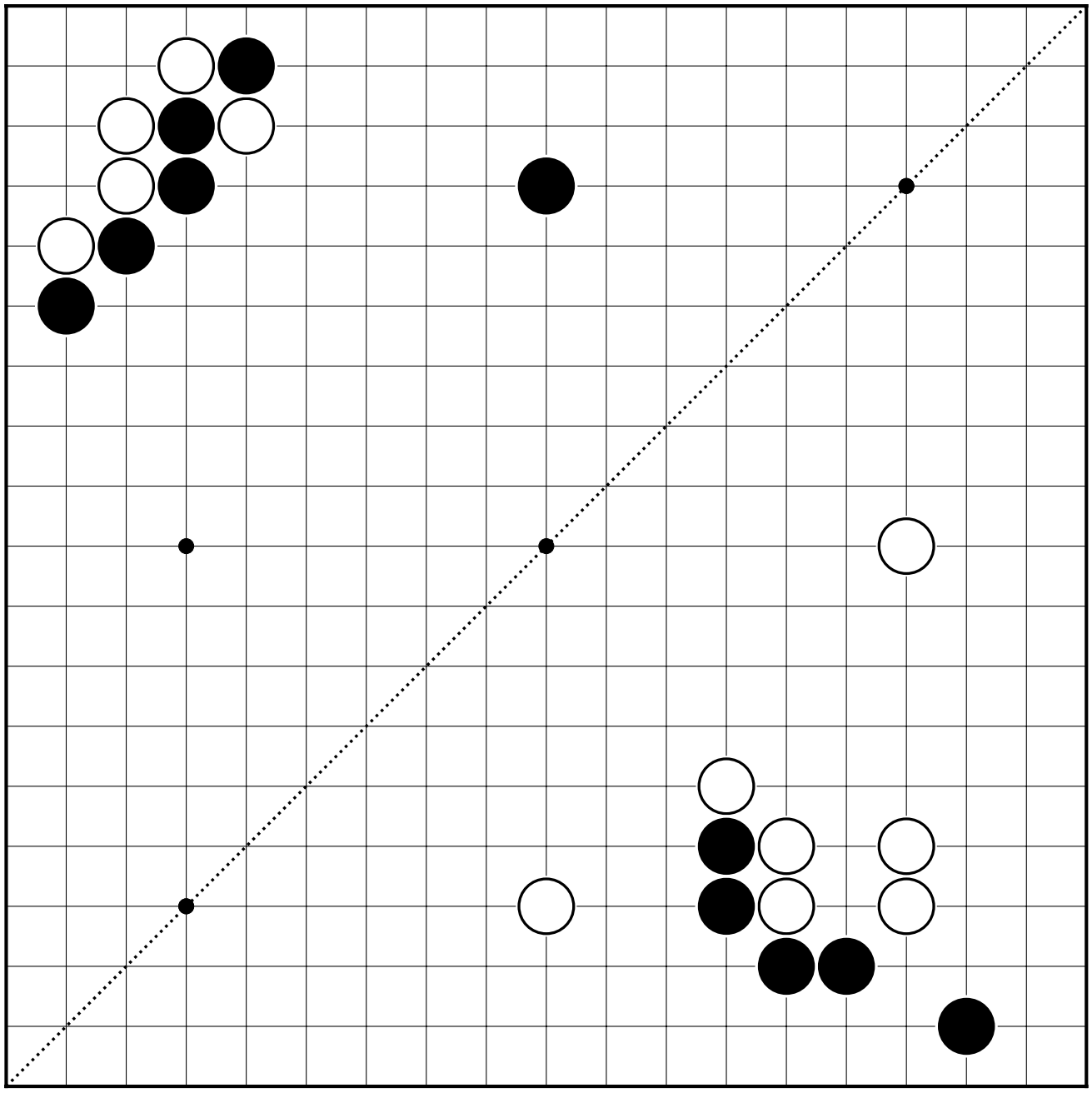

86

87

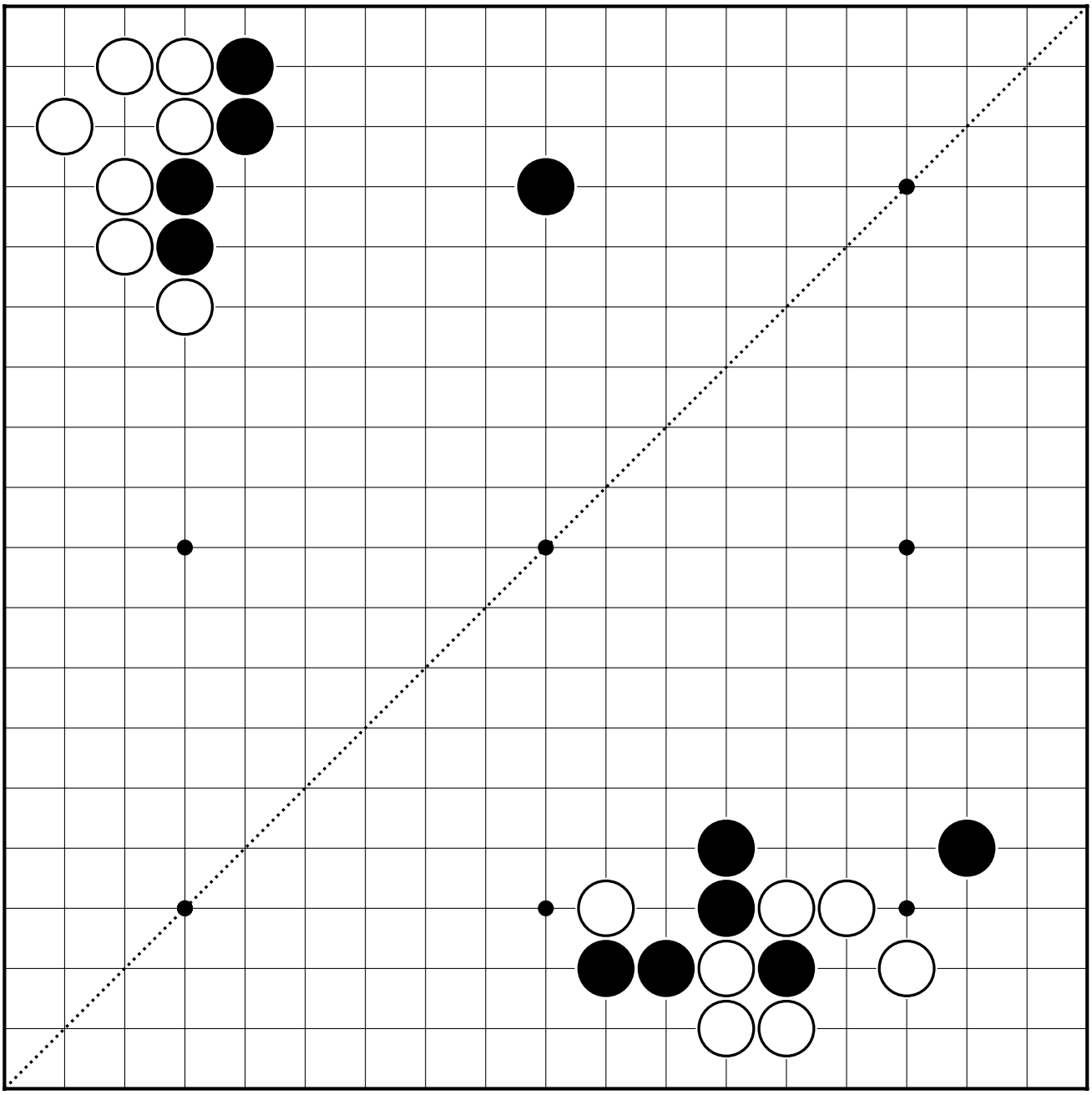

88

89

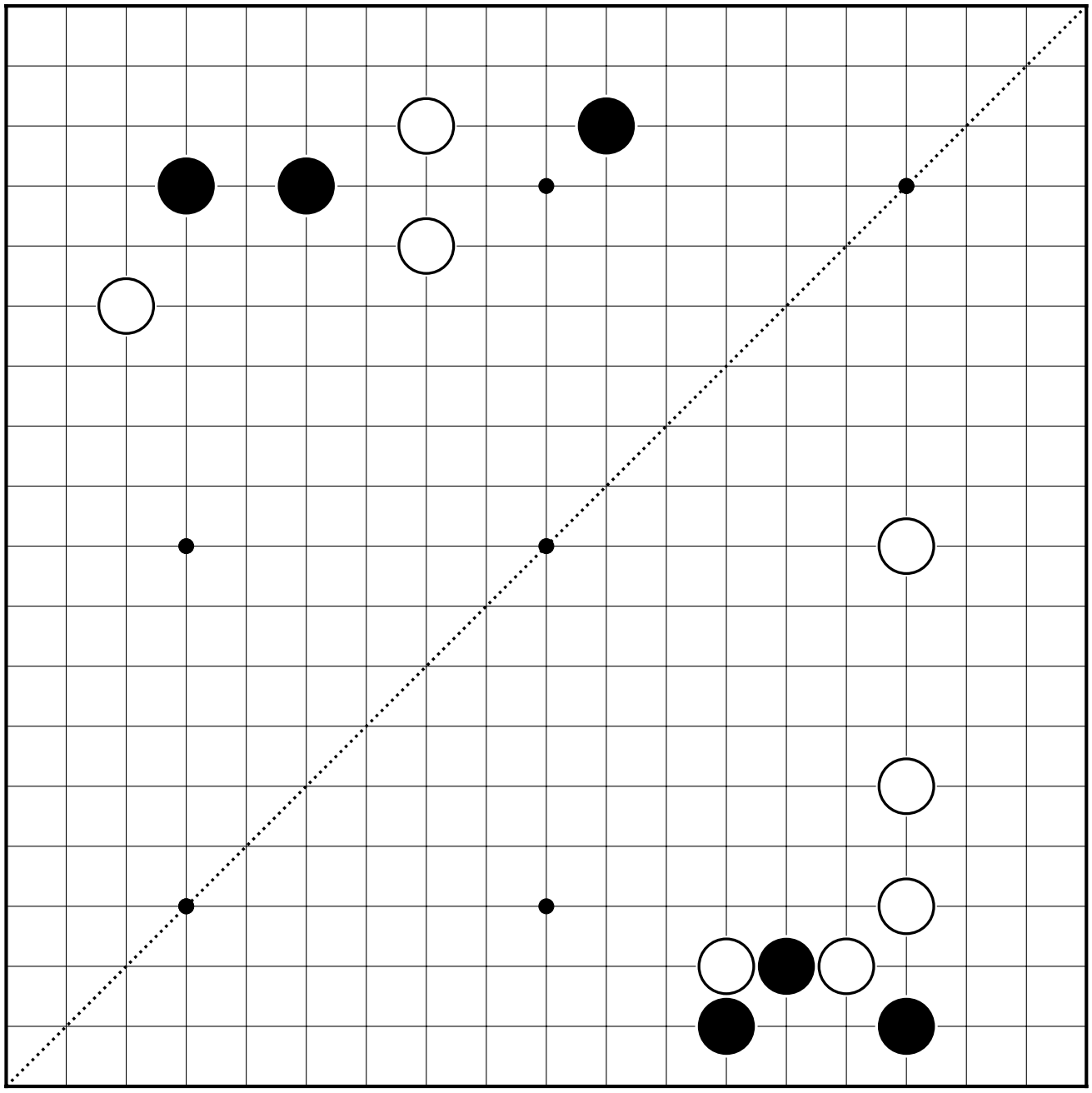

90

2

Connecting Your Groups (돌의 연결과 이음)

①

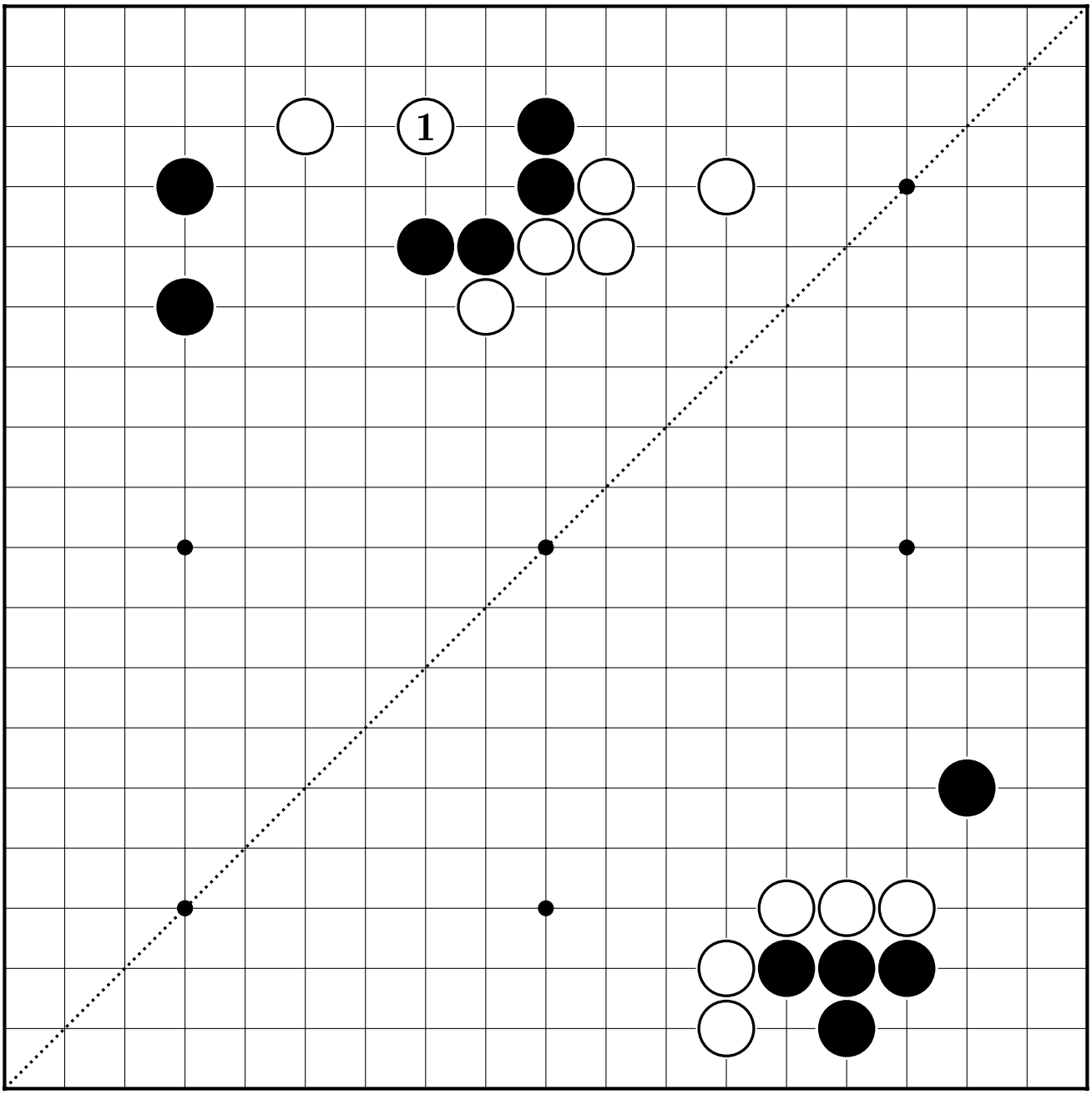

②

③

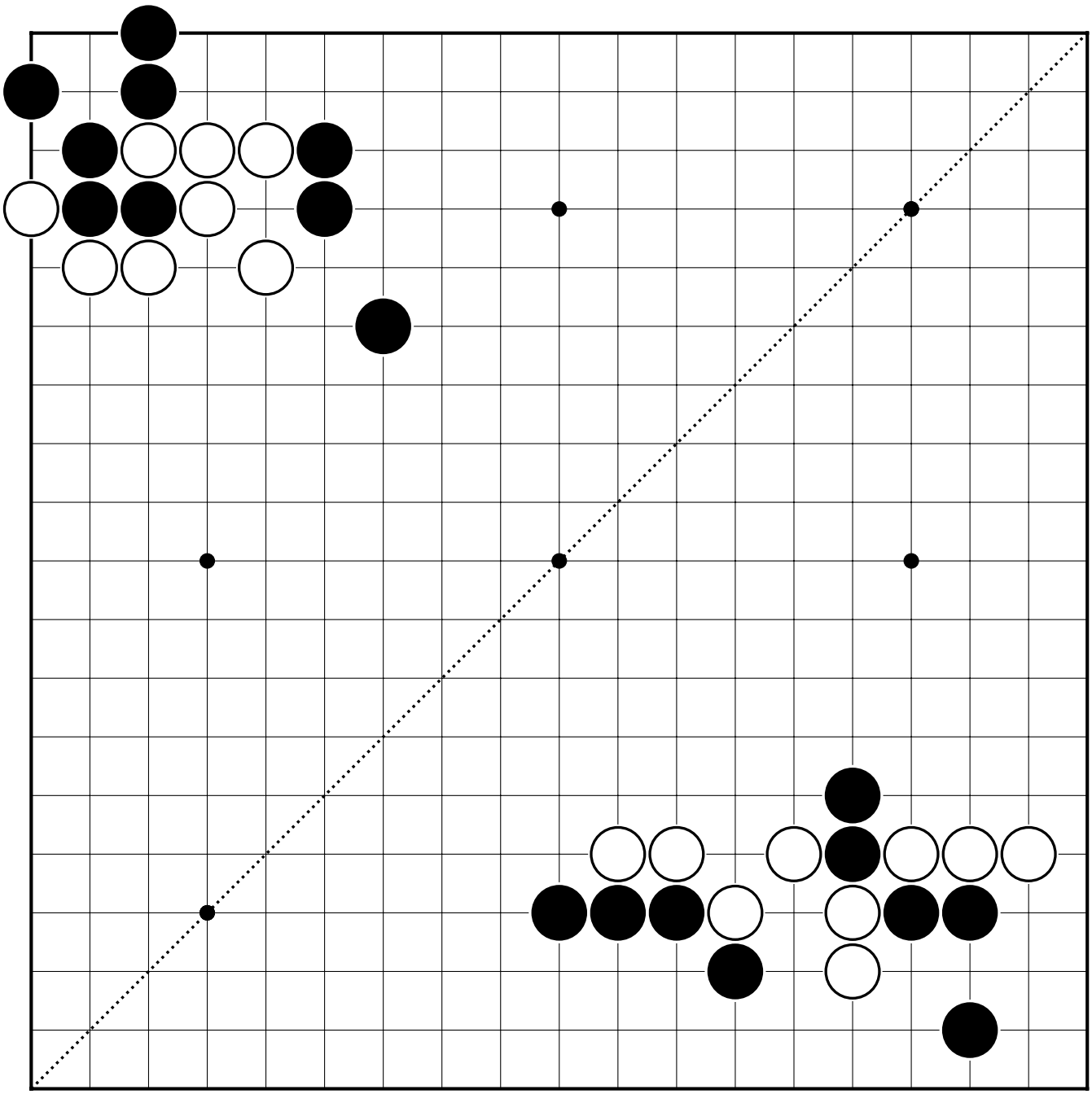

④

⑤

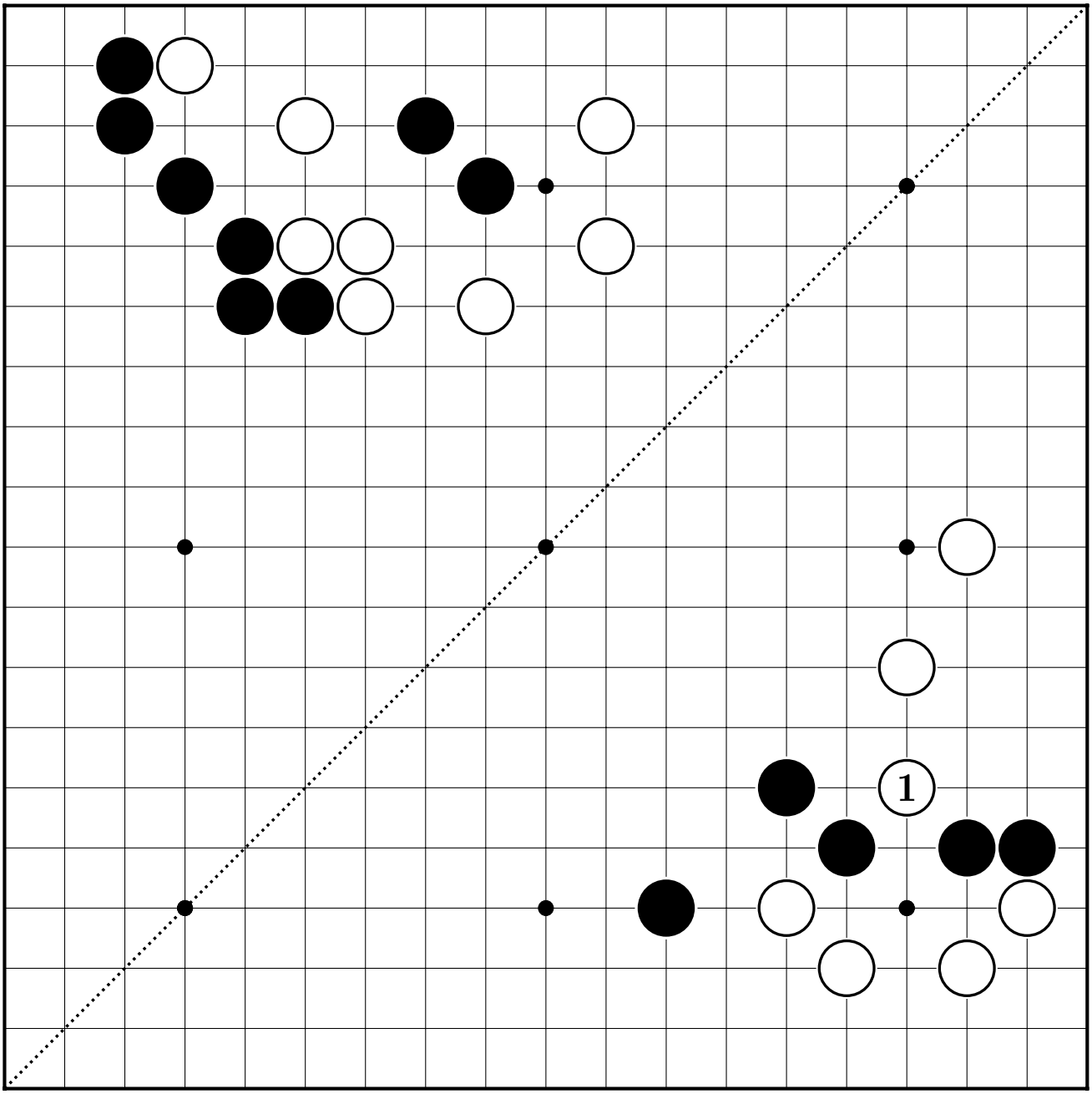

⑥

⑦

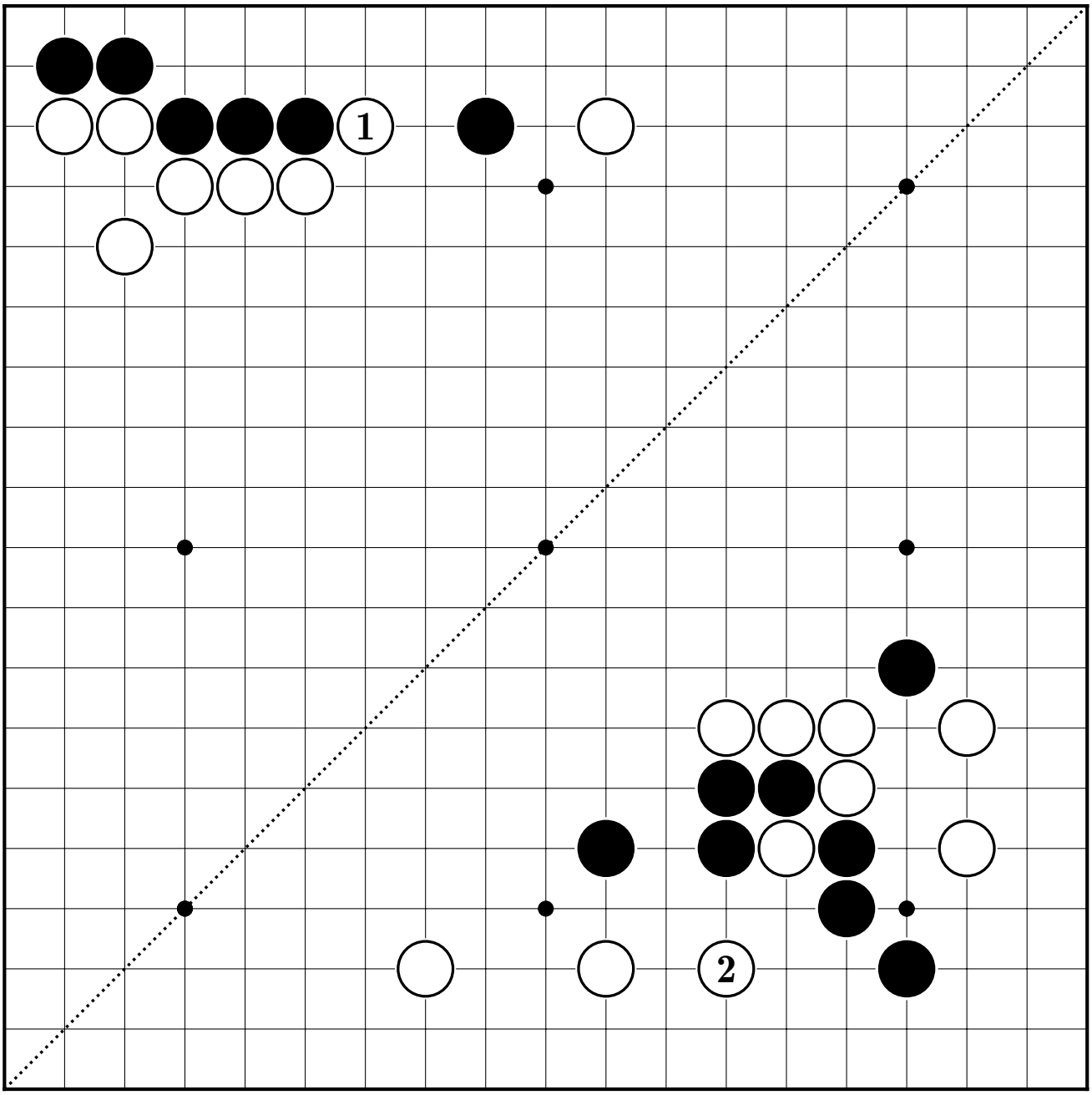

⑧

⑨

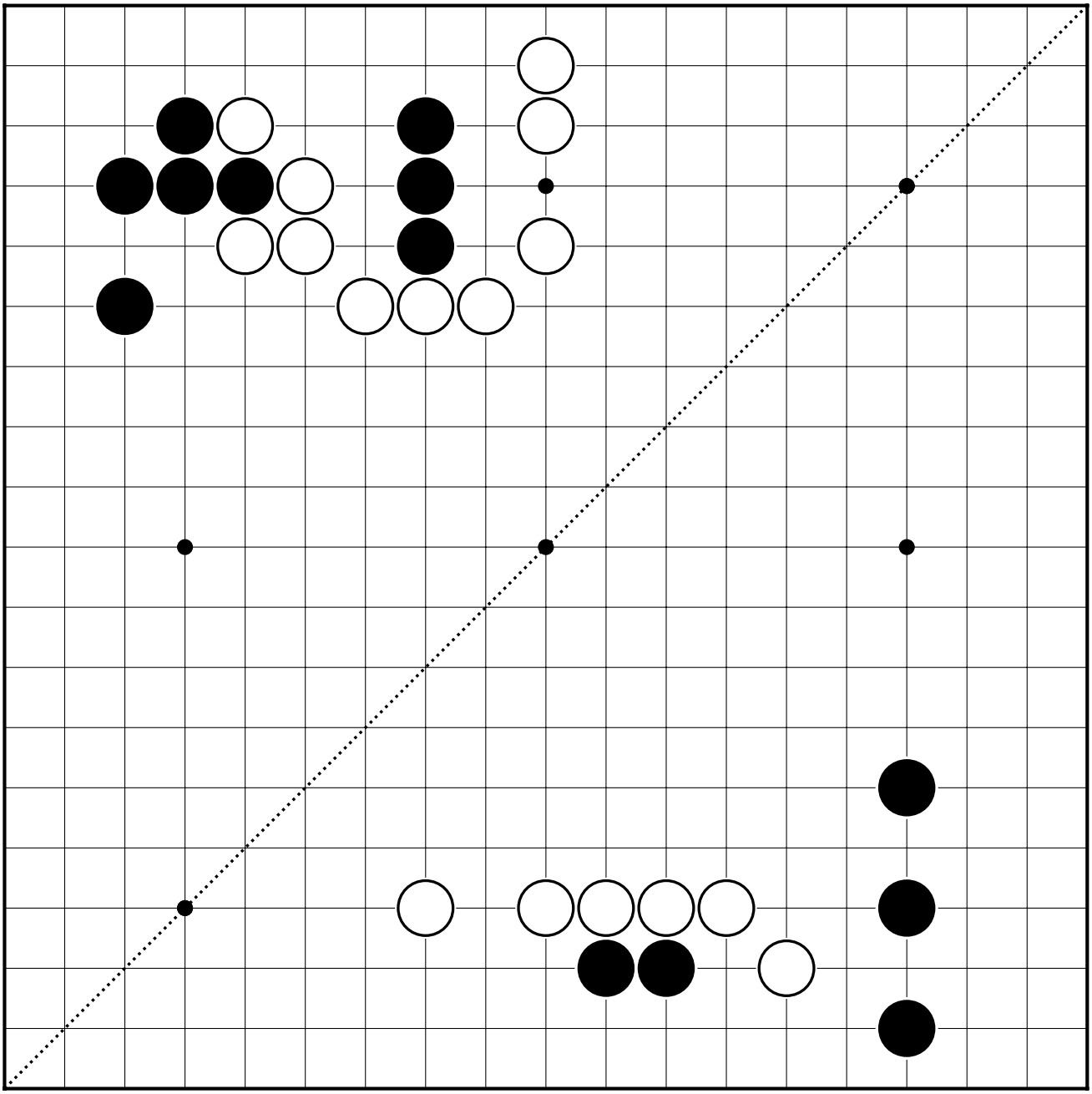

⑩

11

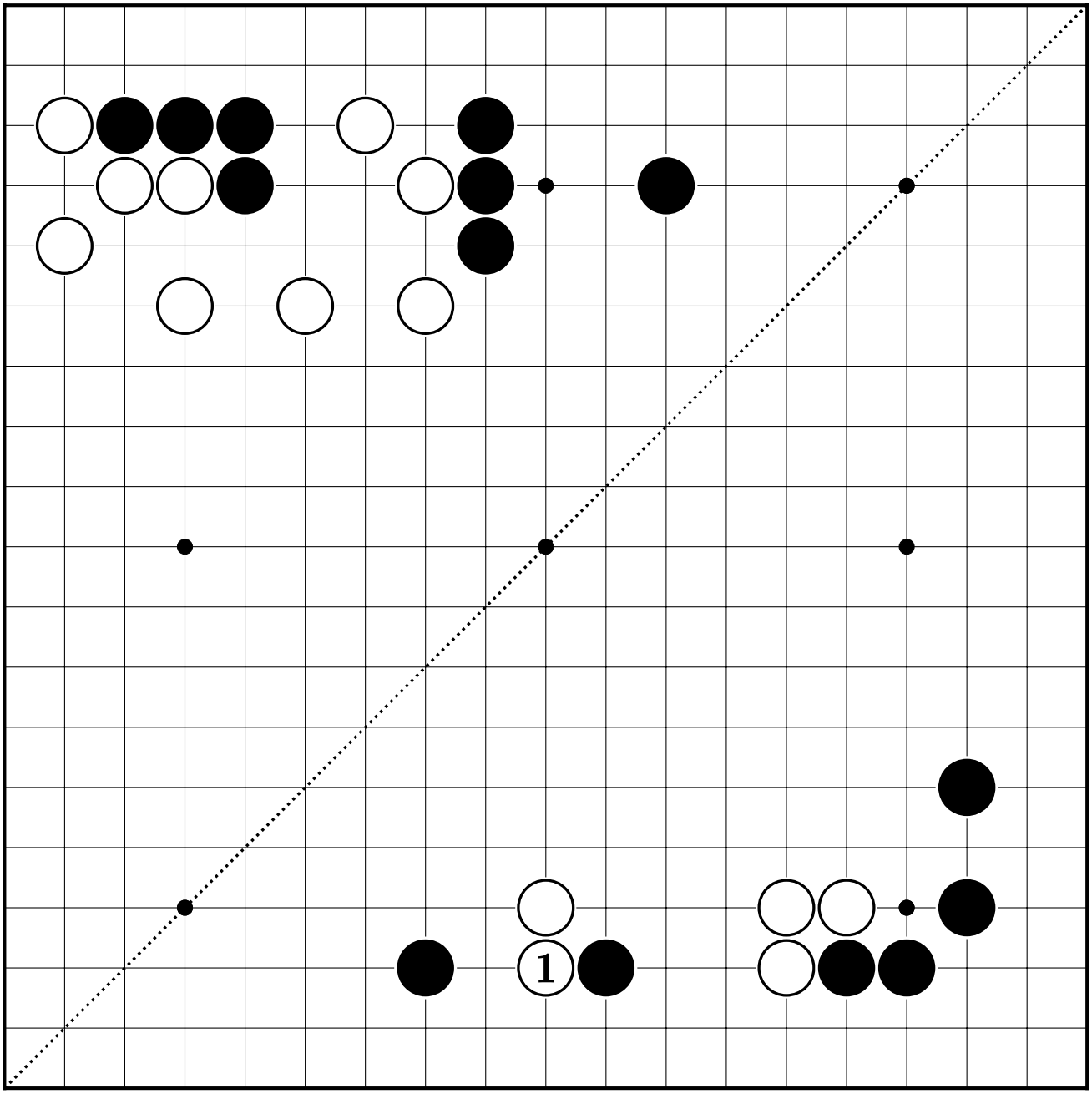

12

13

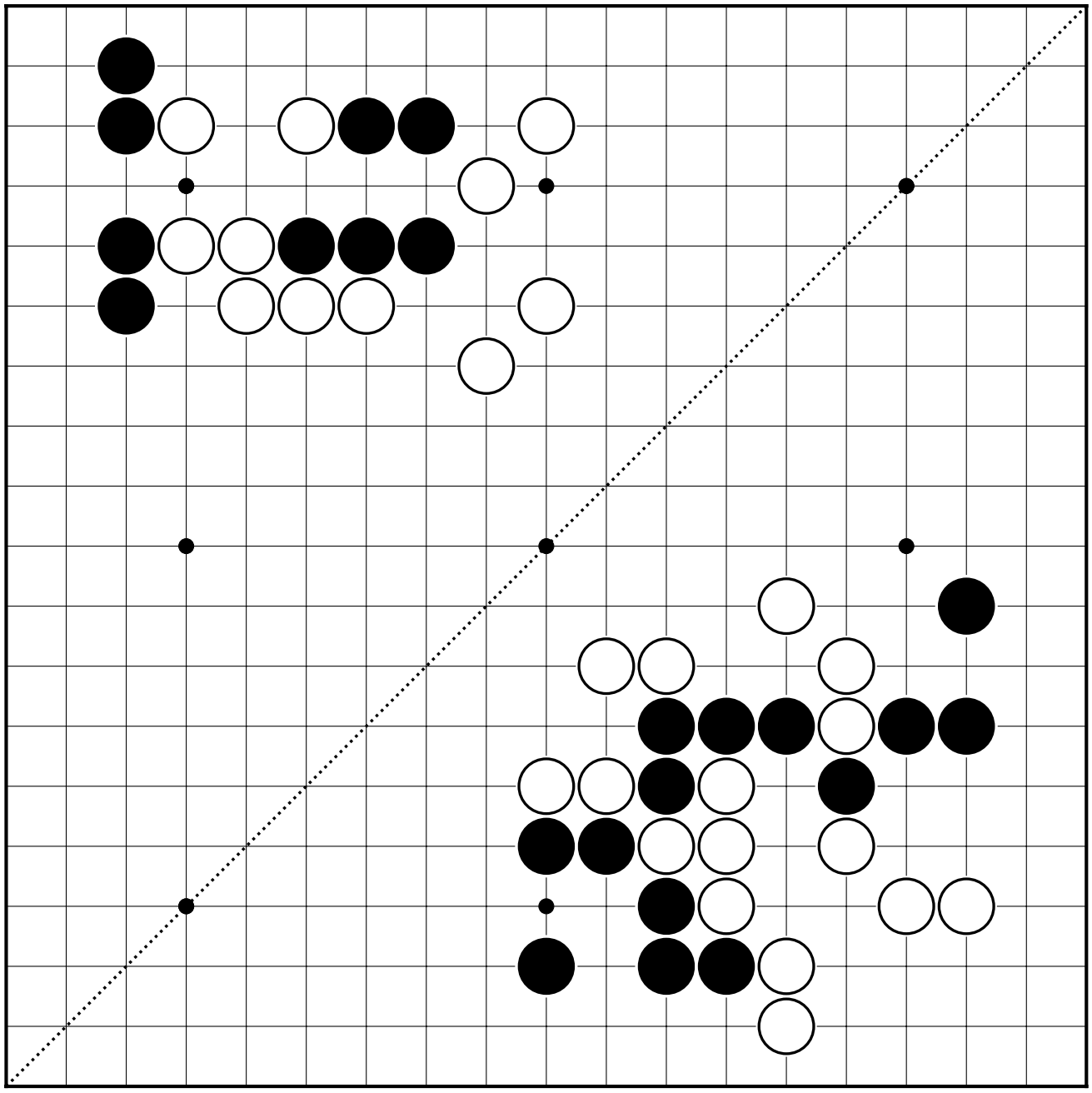

14

15

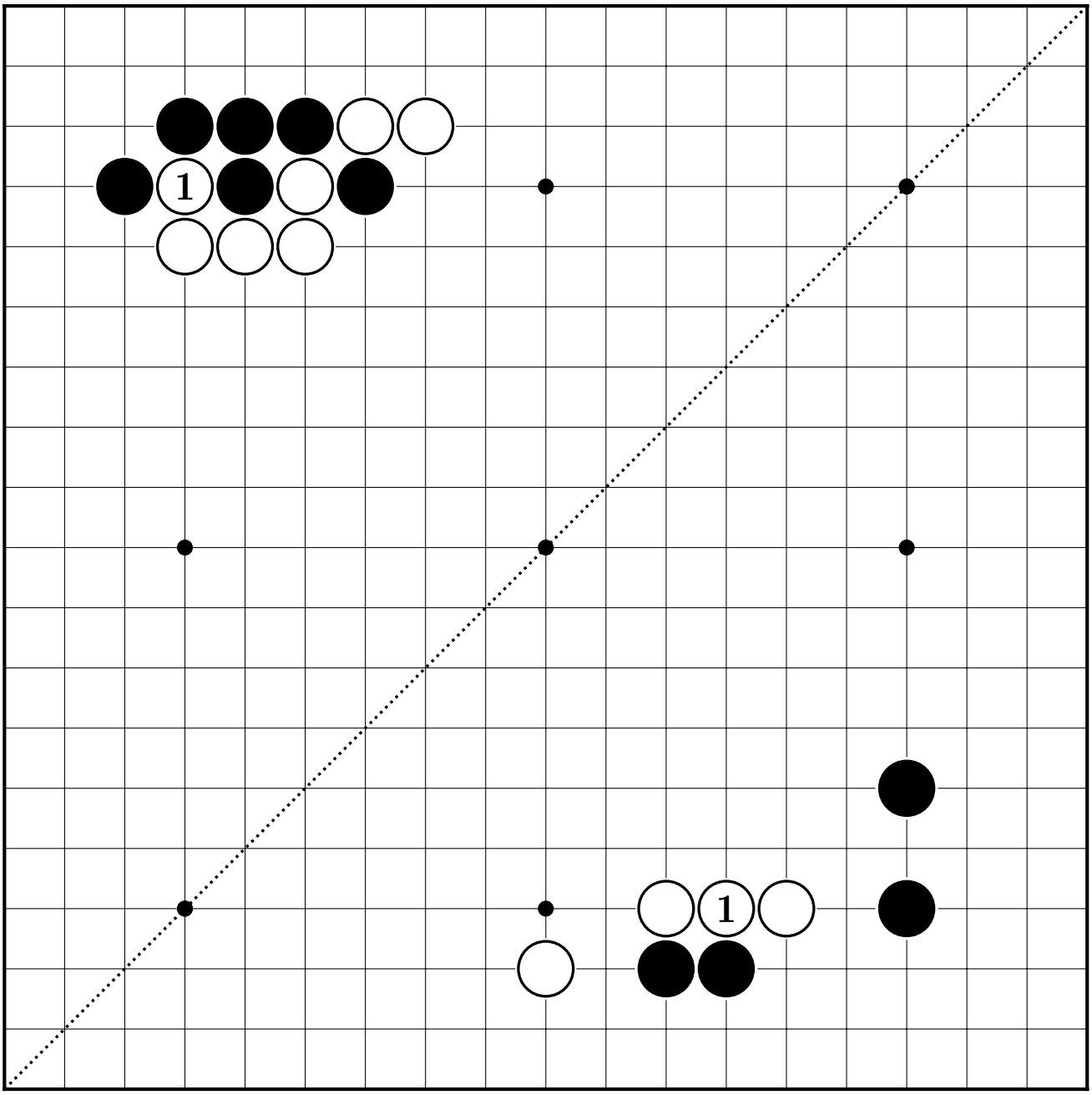

16

17

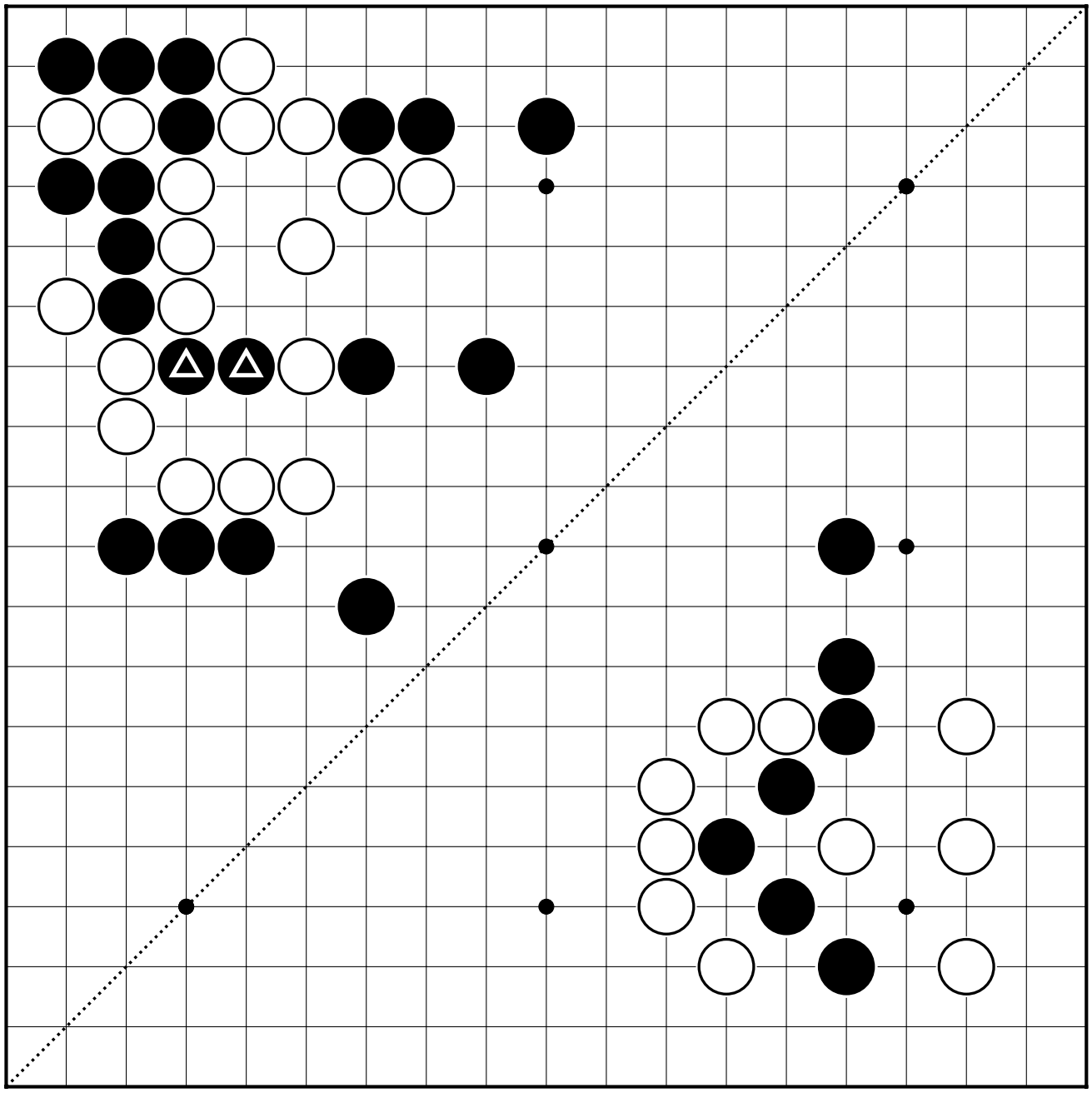

18

19

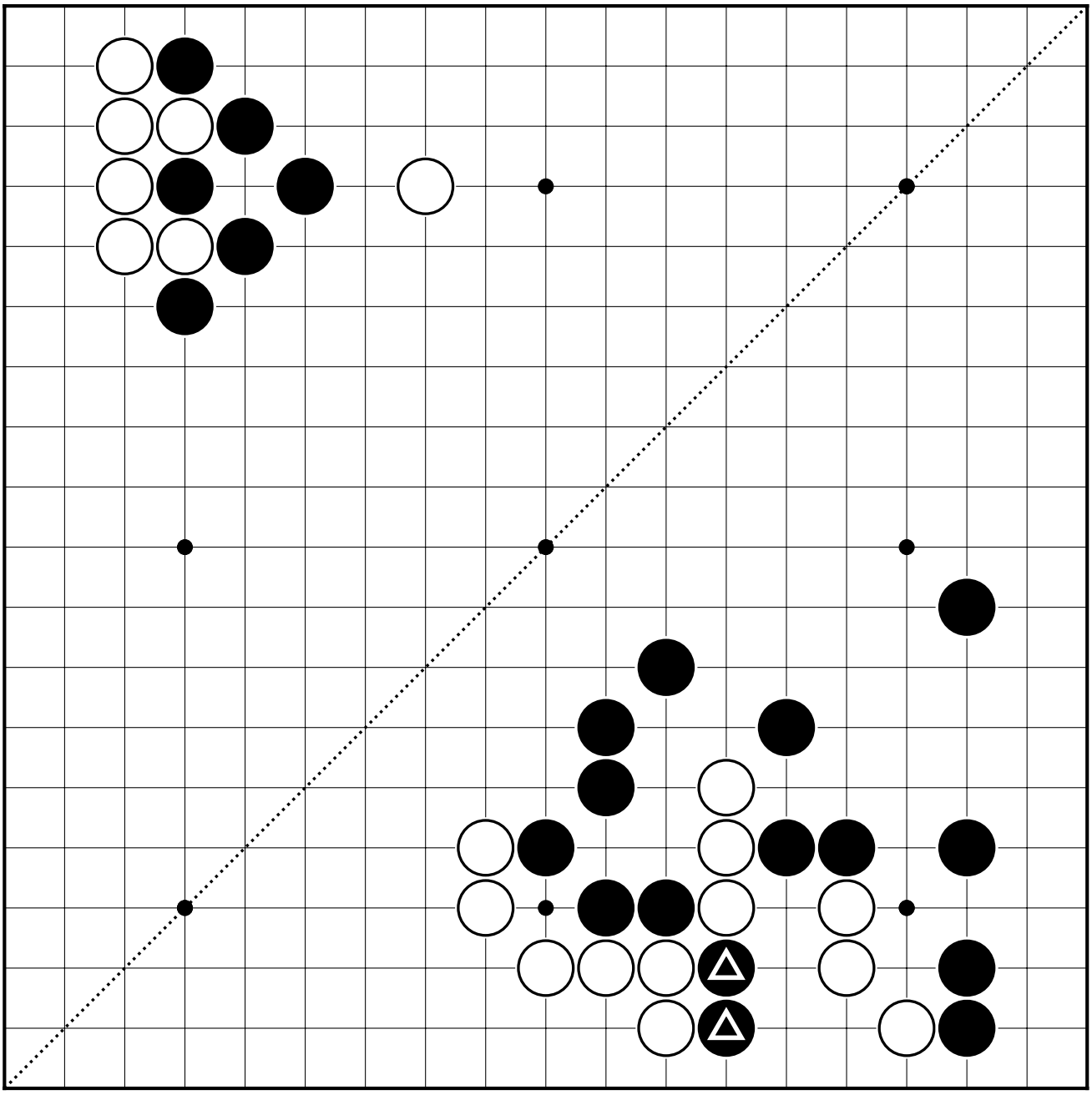

20

21

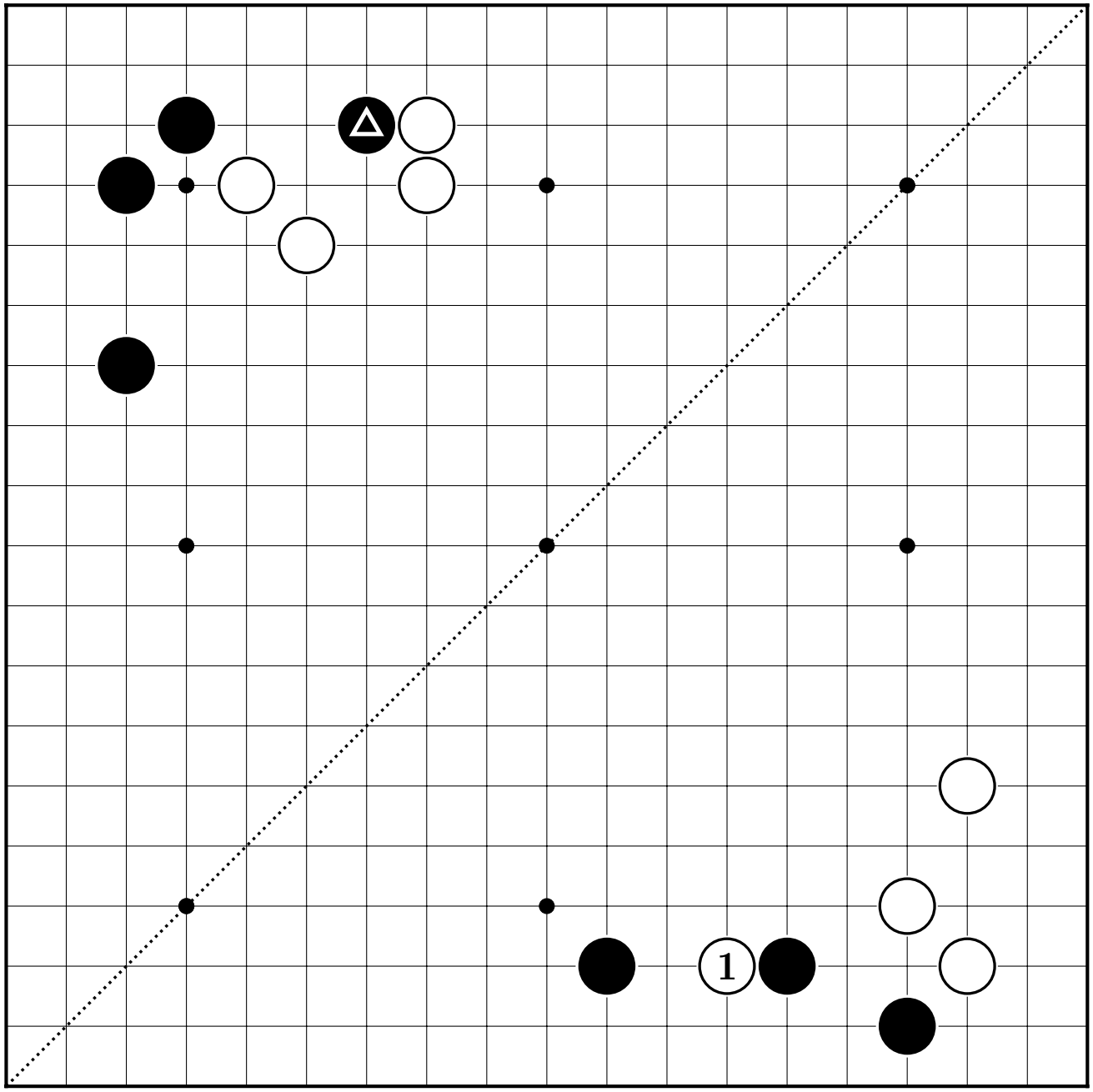

22

23

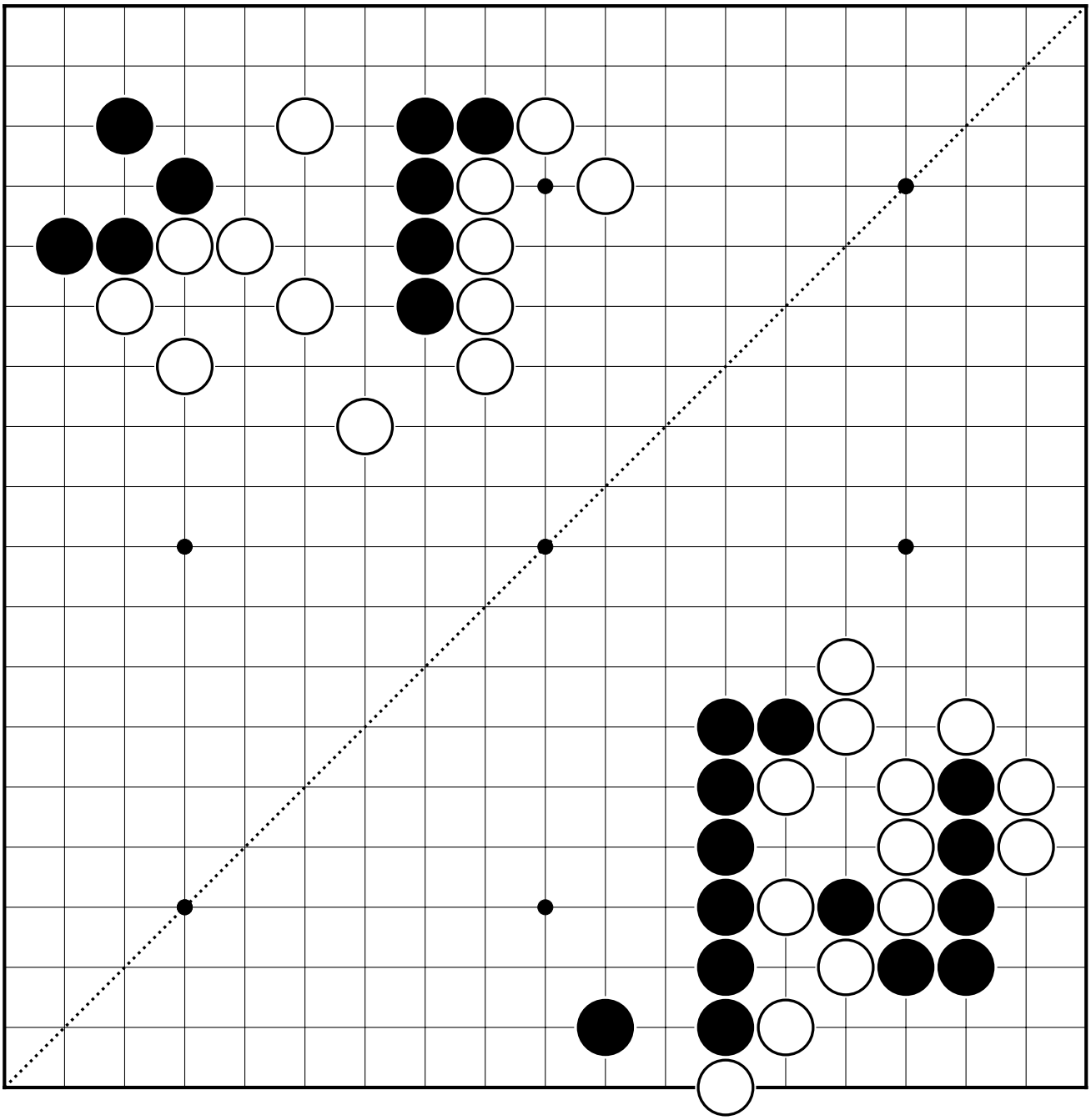

24

25

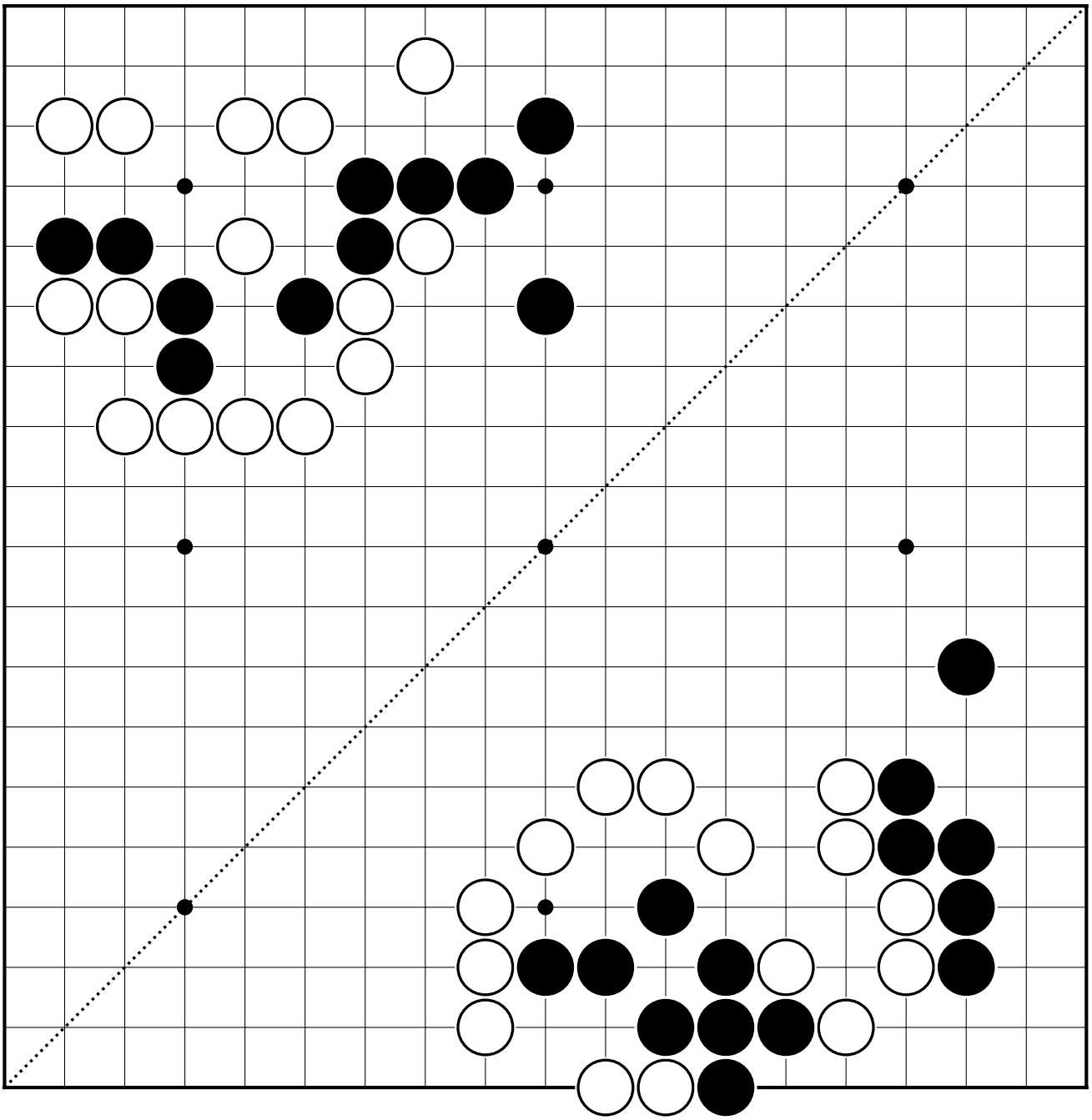

26

27

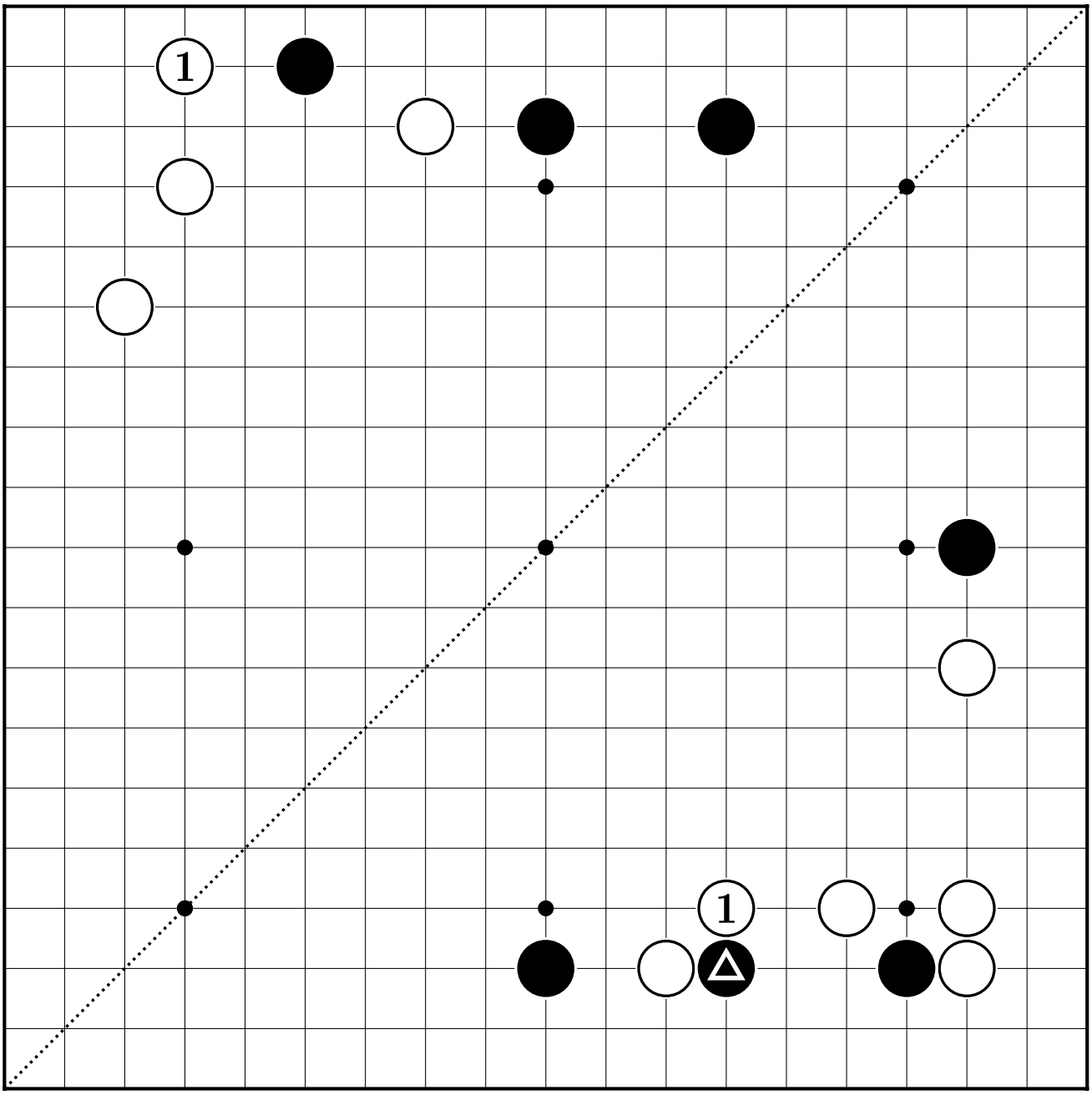

28

29

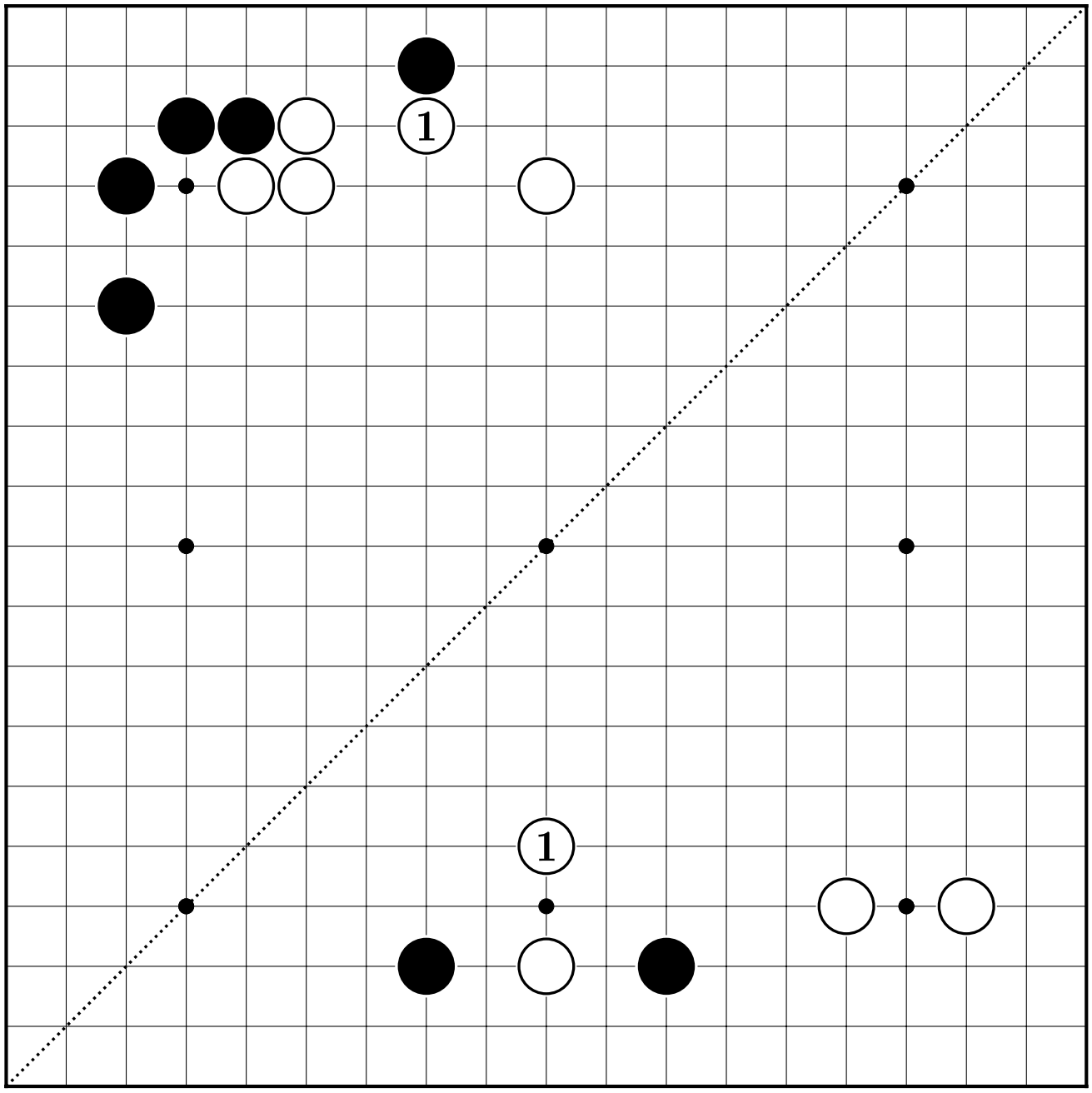

30

3

Catching a Stone (돌을 잡는 방법)

①

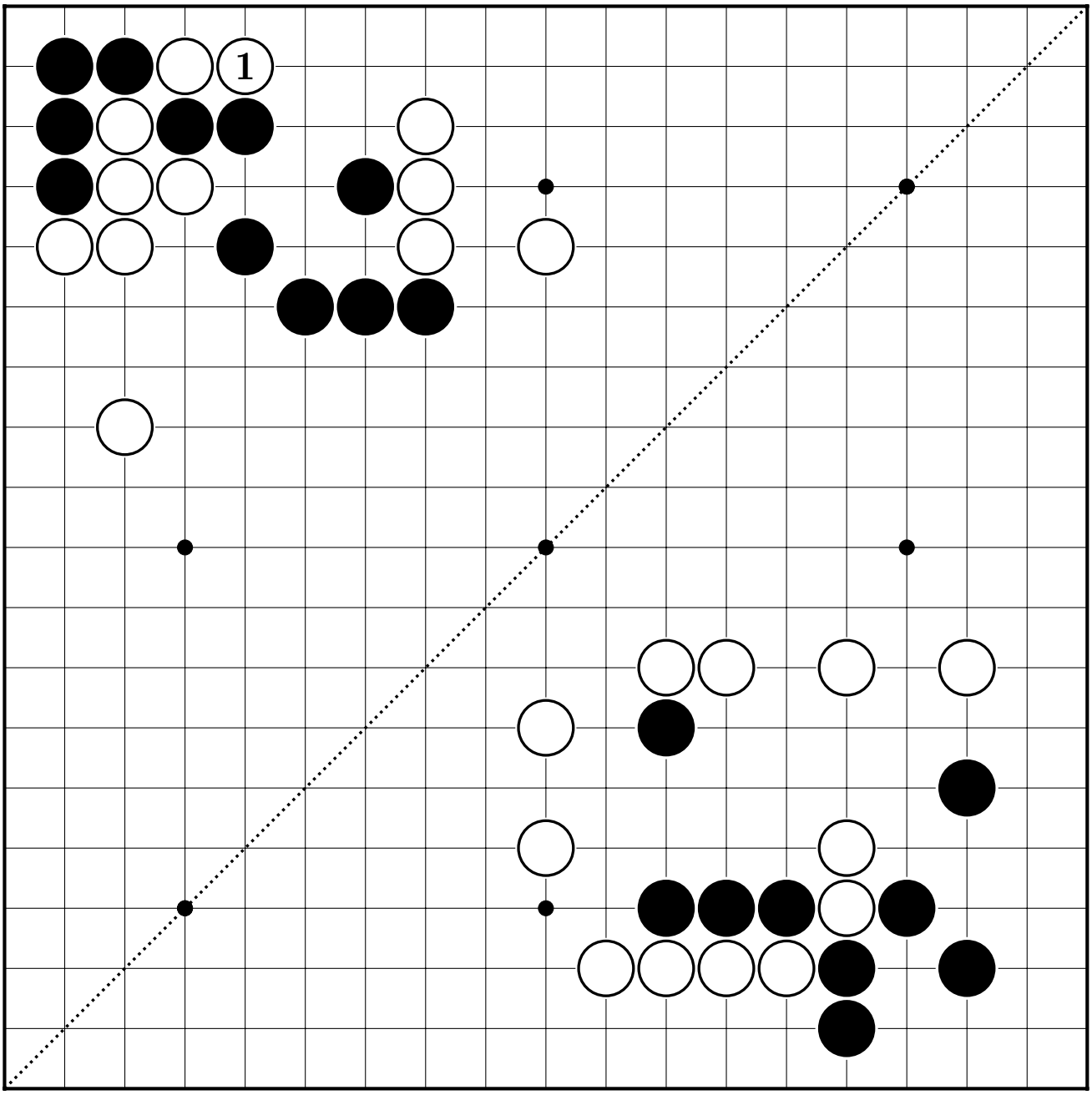

②

③

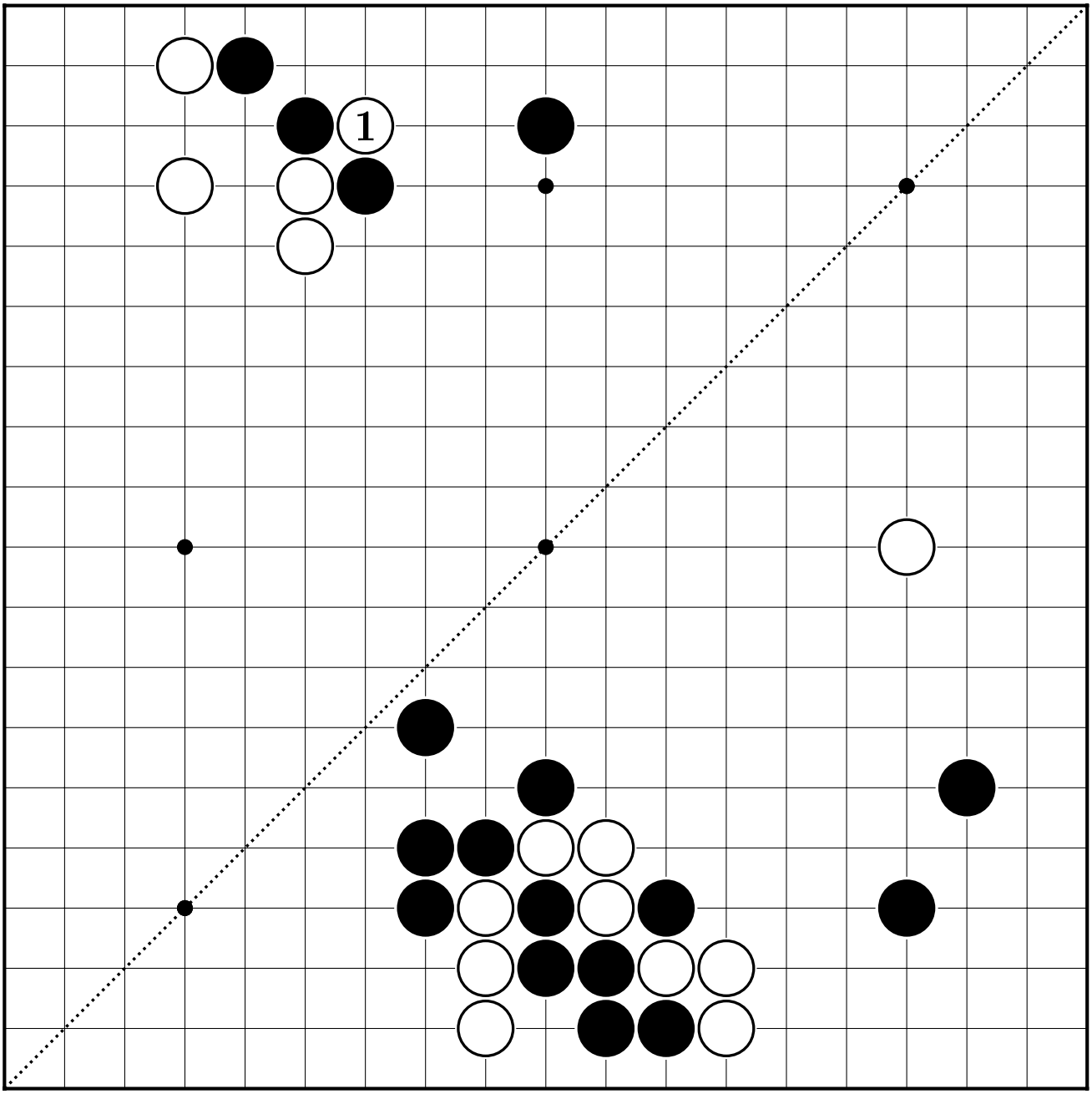

④

⑤

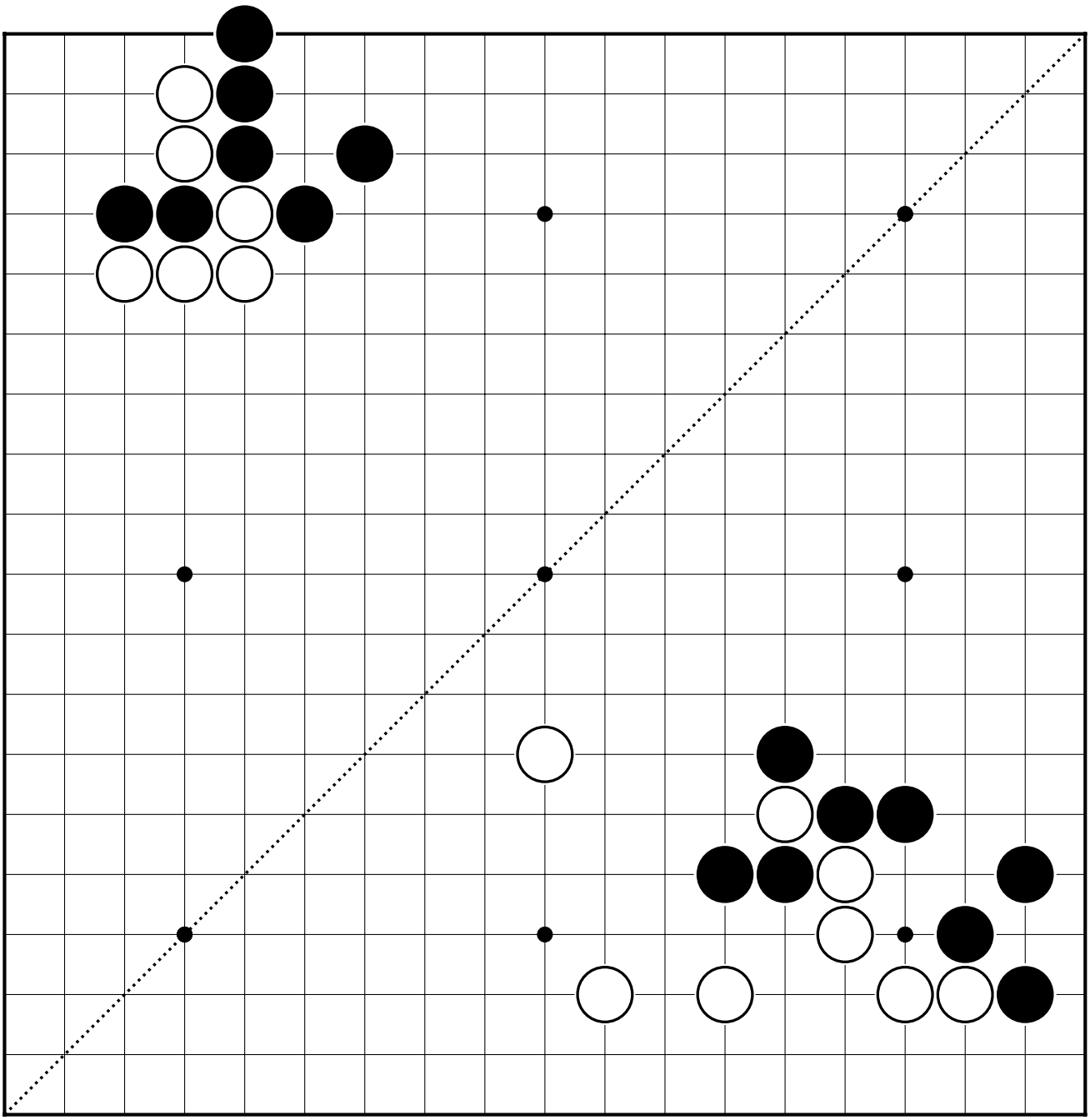

⑥

⑦

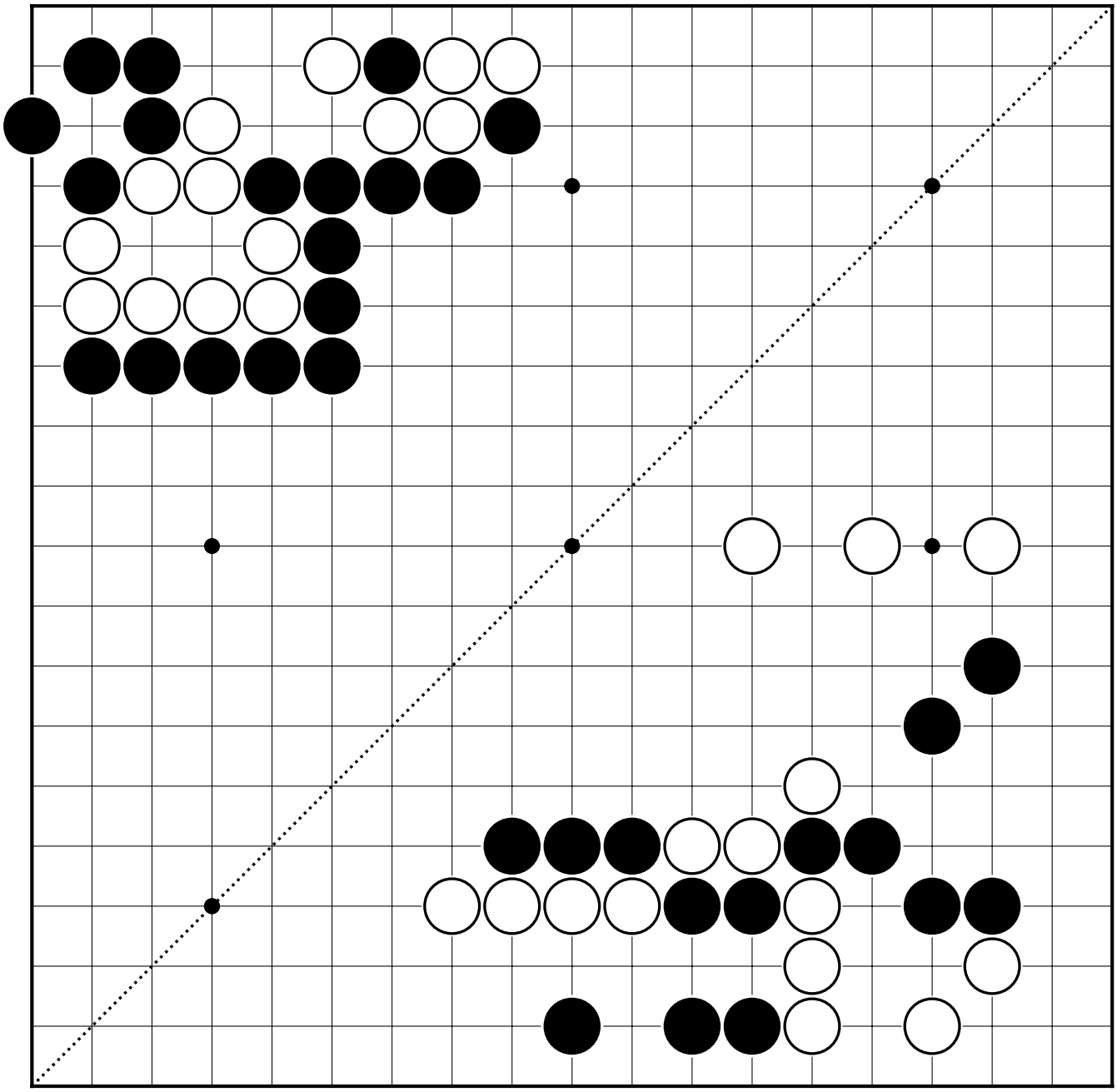

⑧

⑨

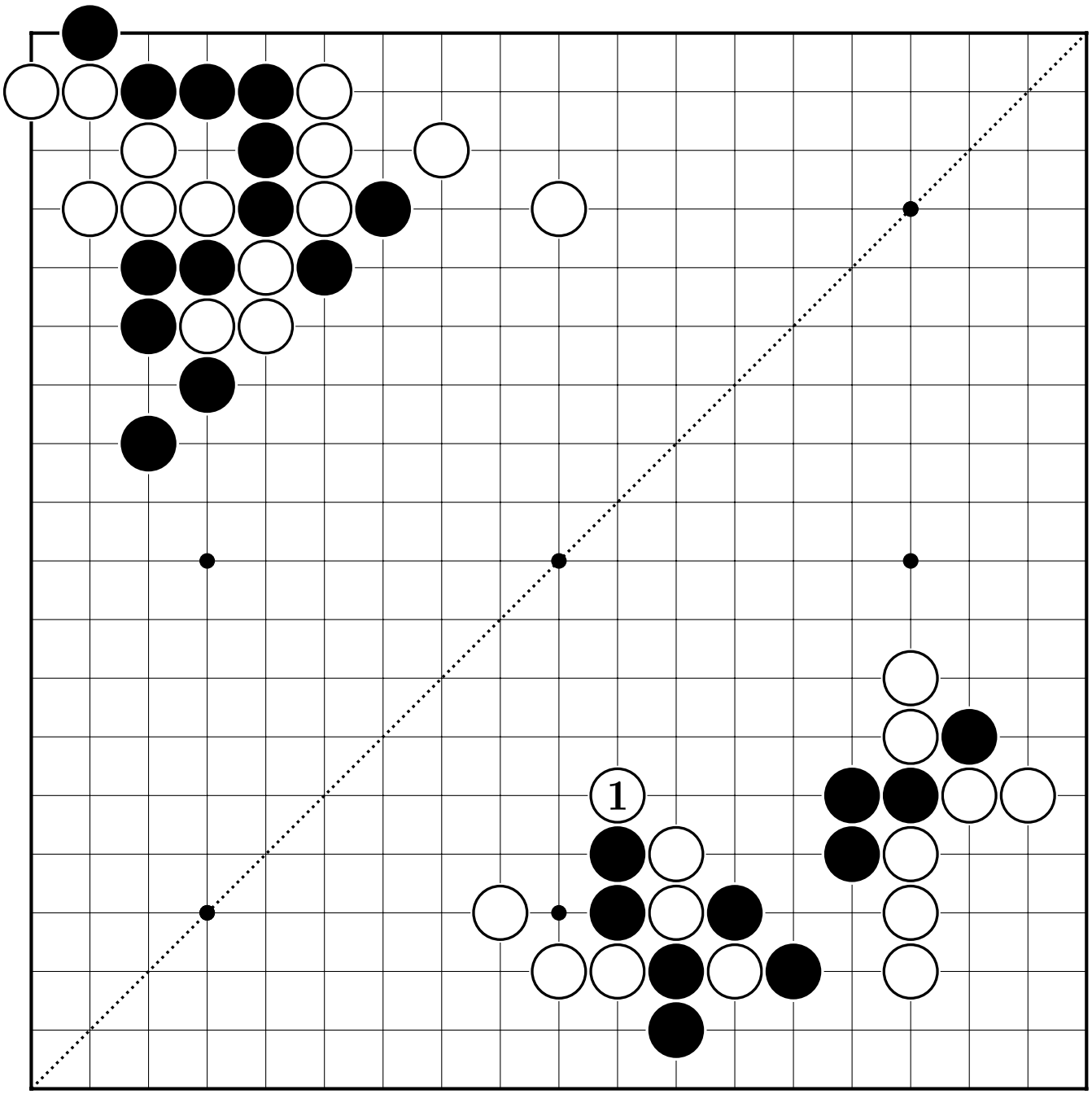

⑩

11

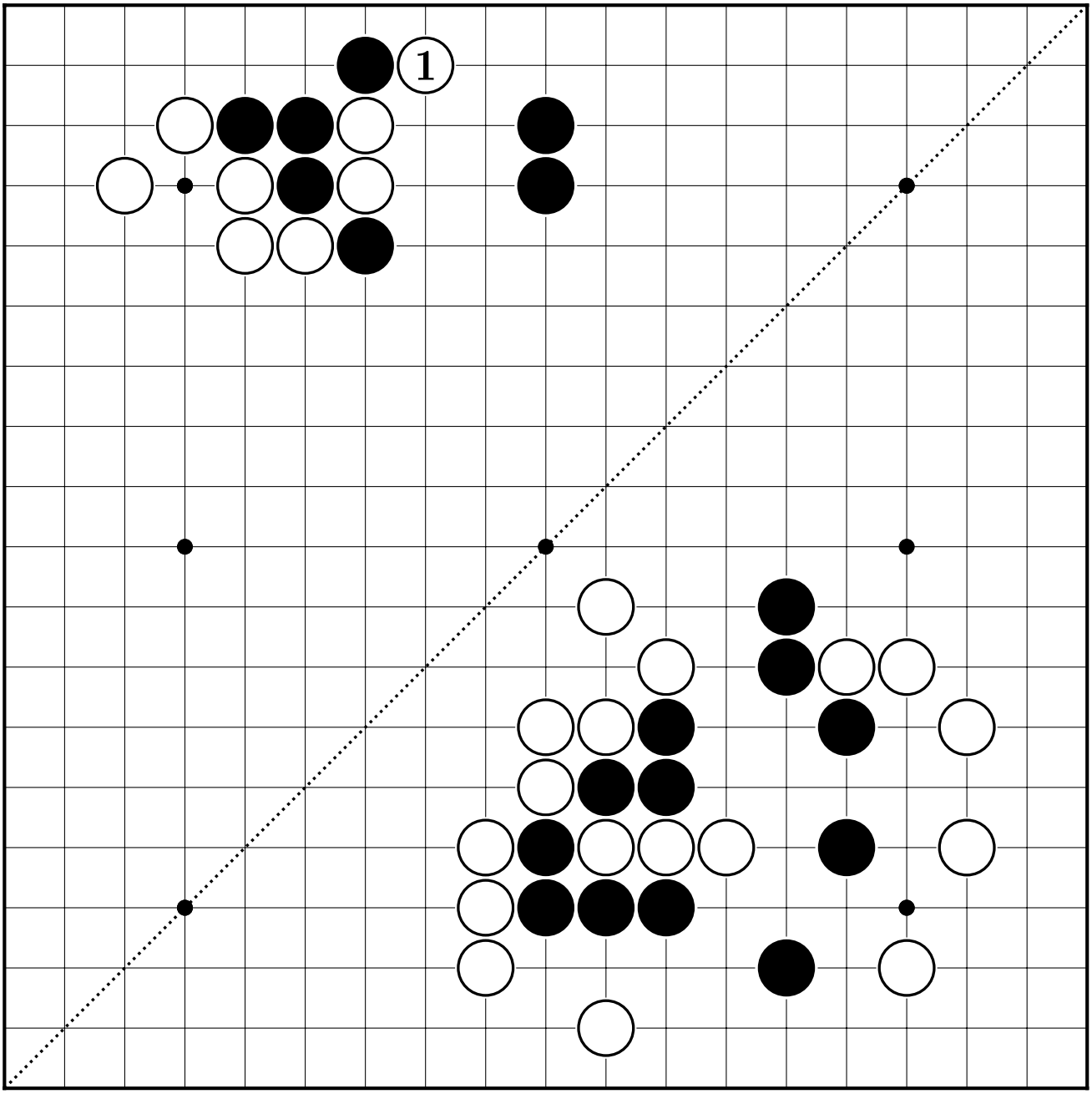

12

13

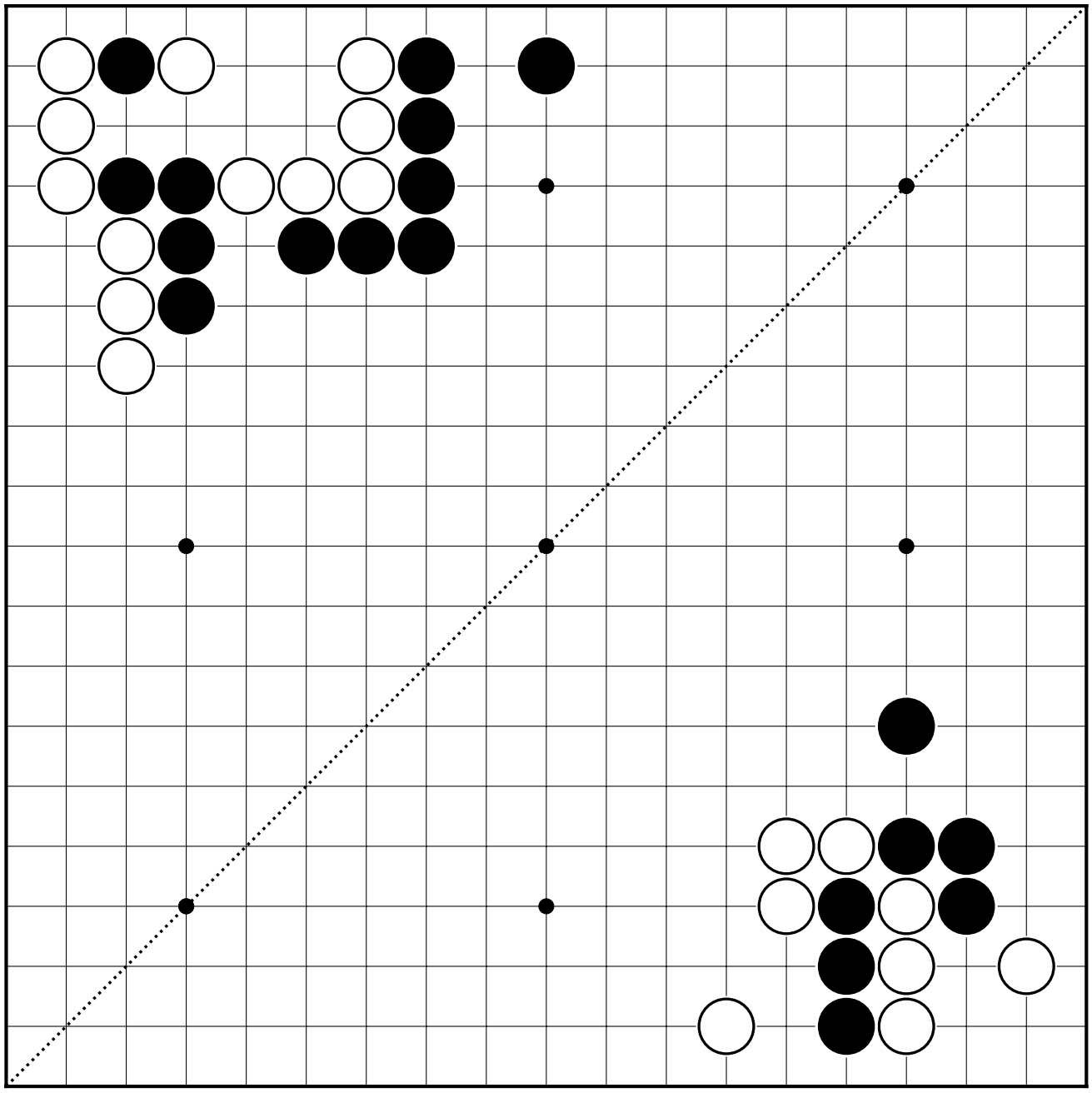

14

15

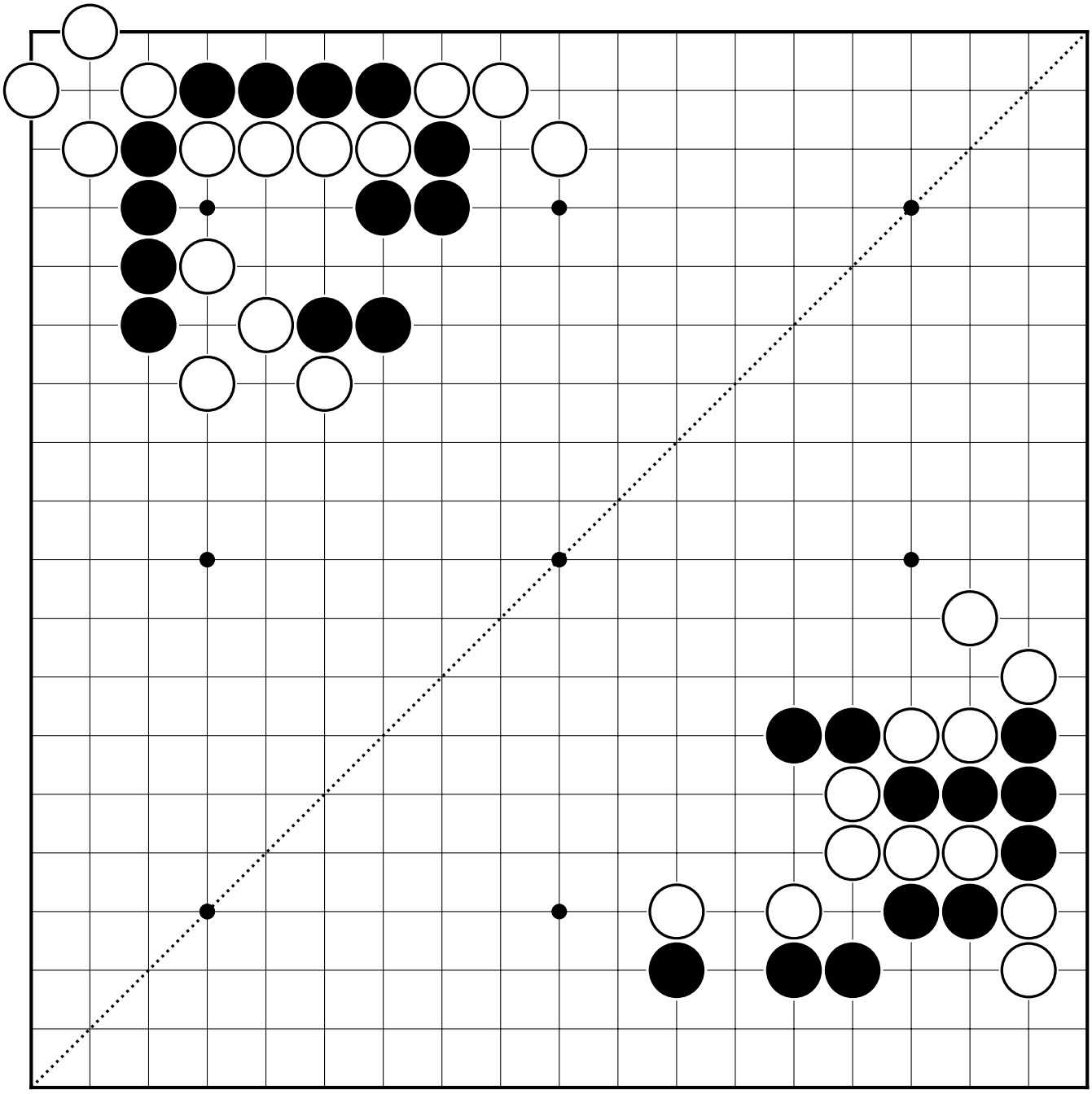

16

17

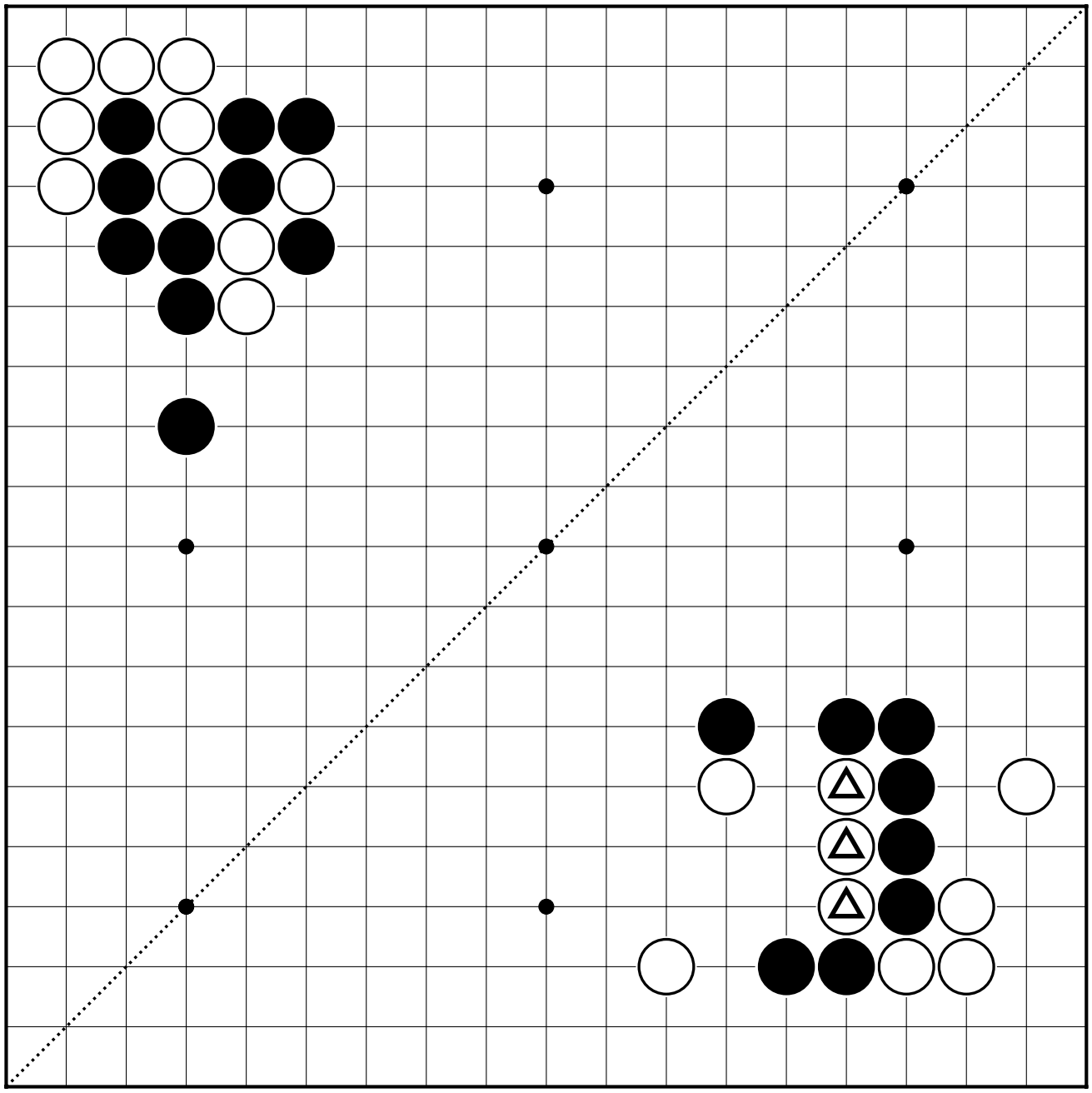

18

19

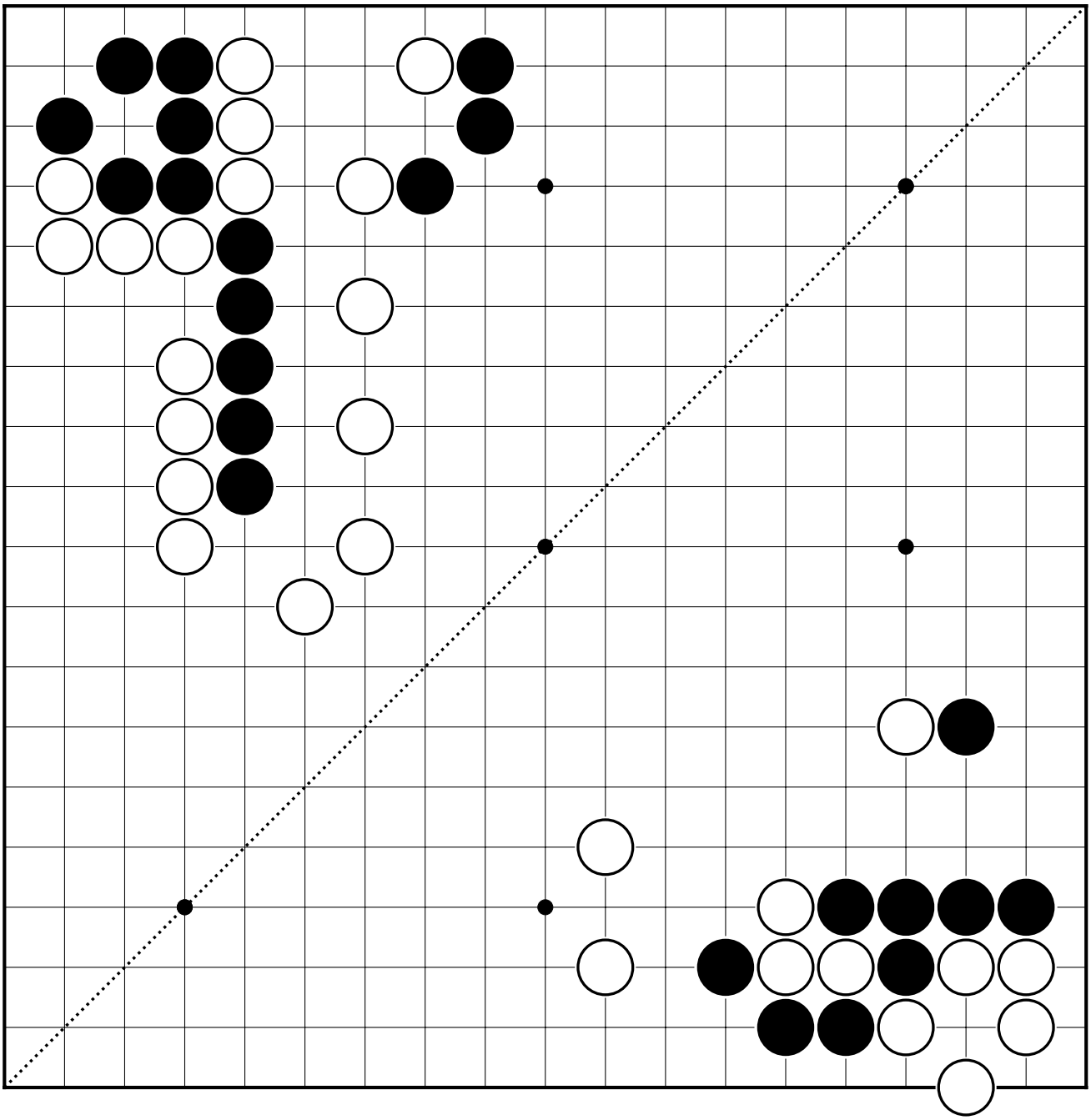

20

21

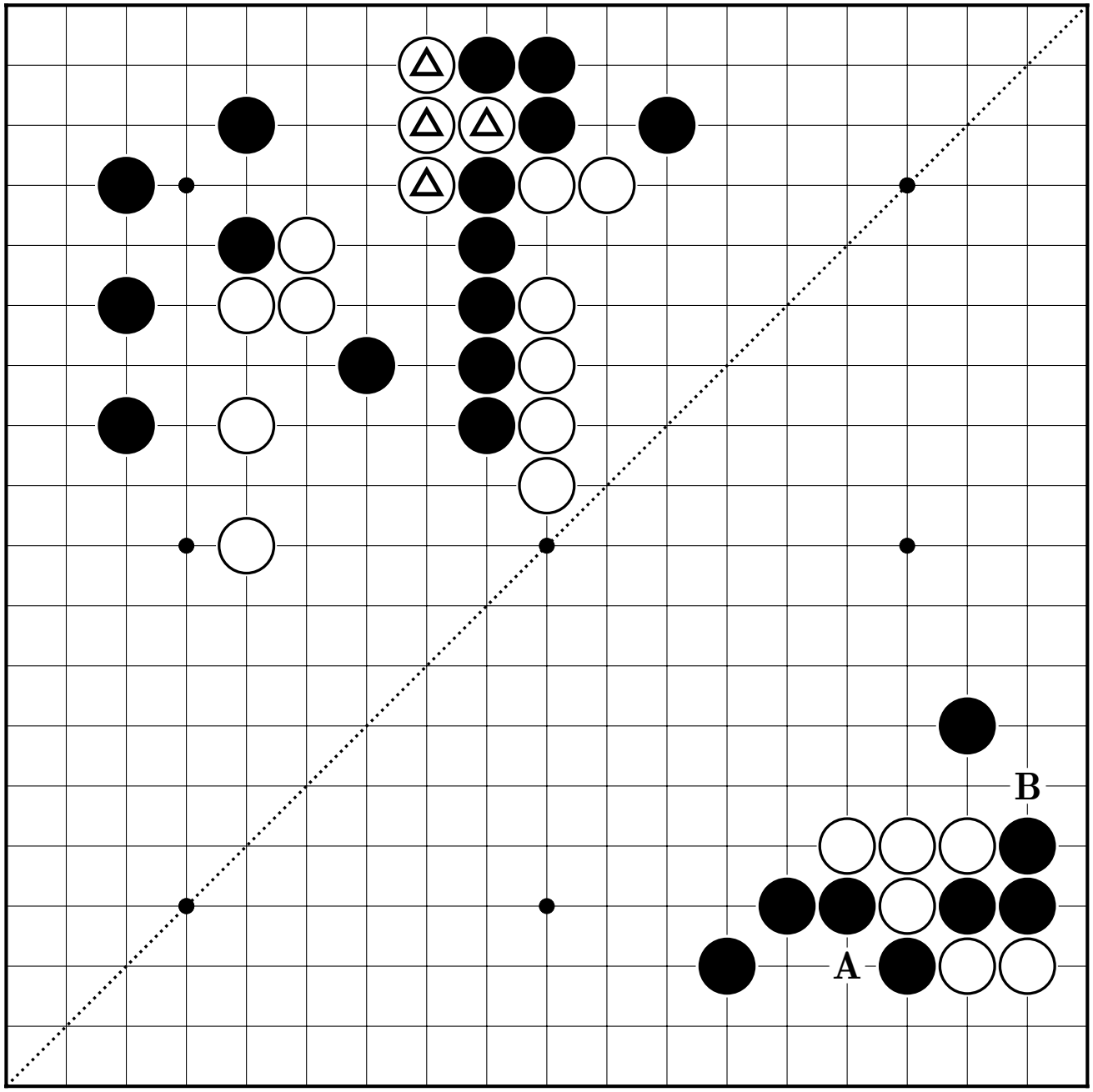

22

23

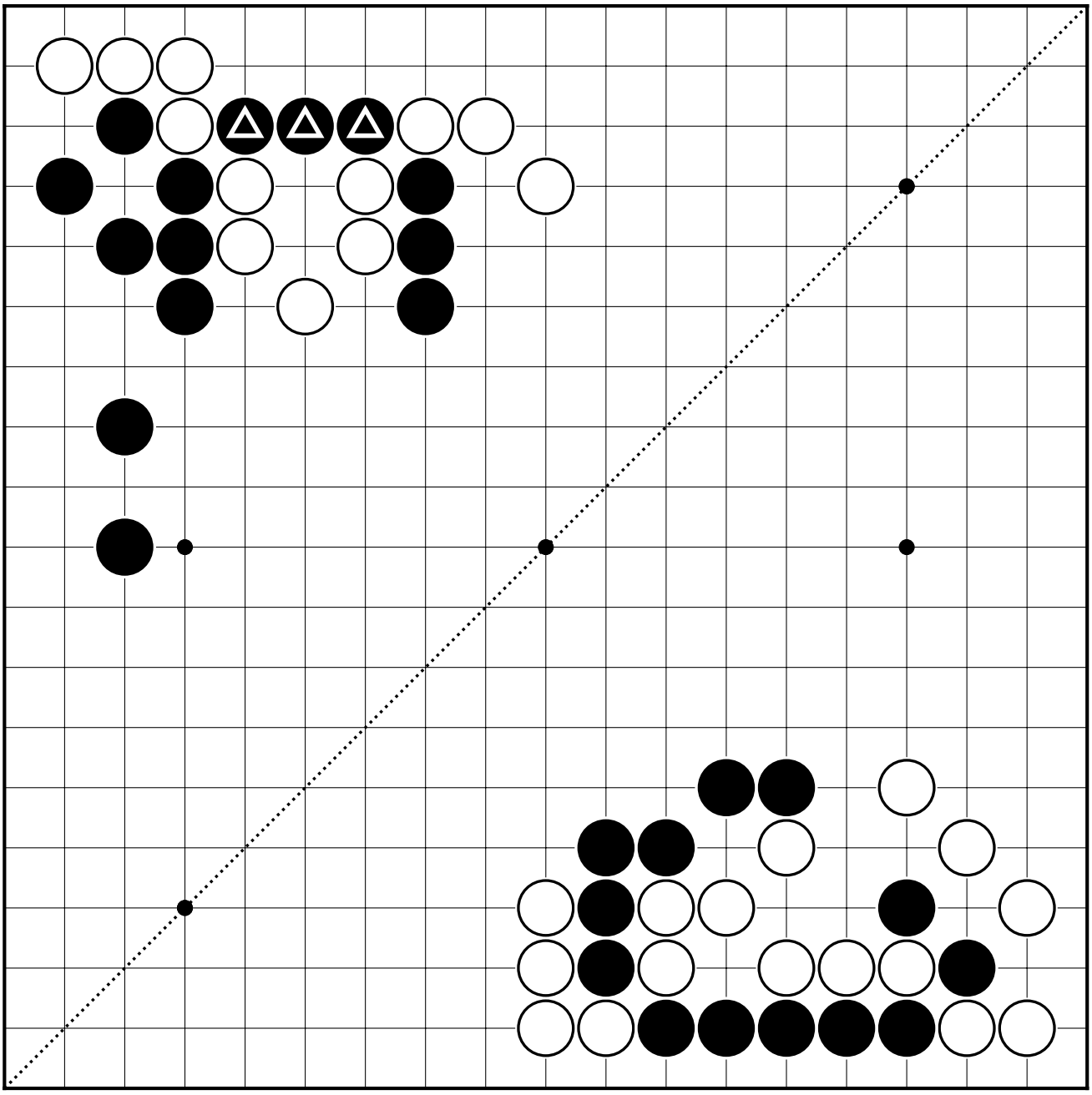

24

25

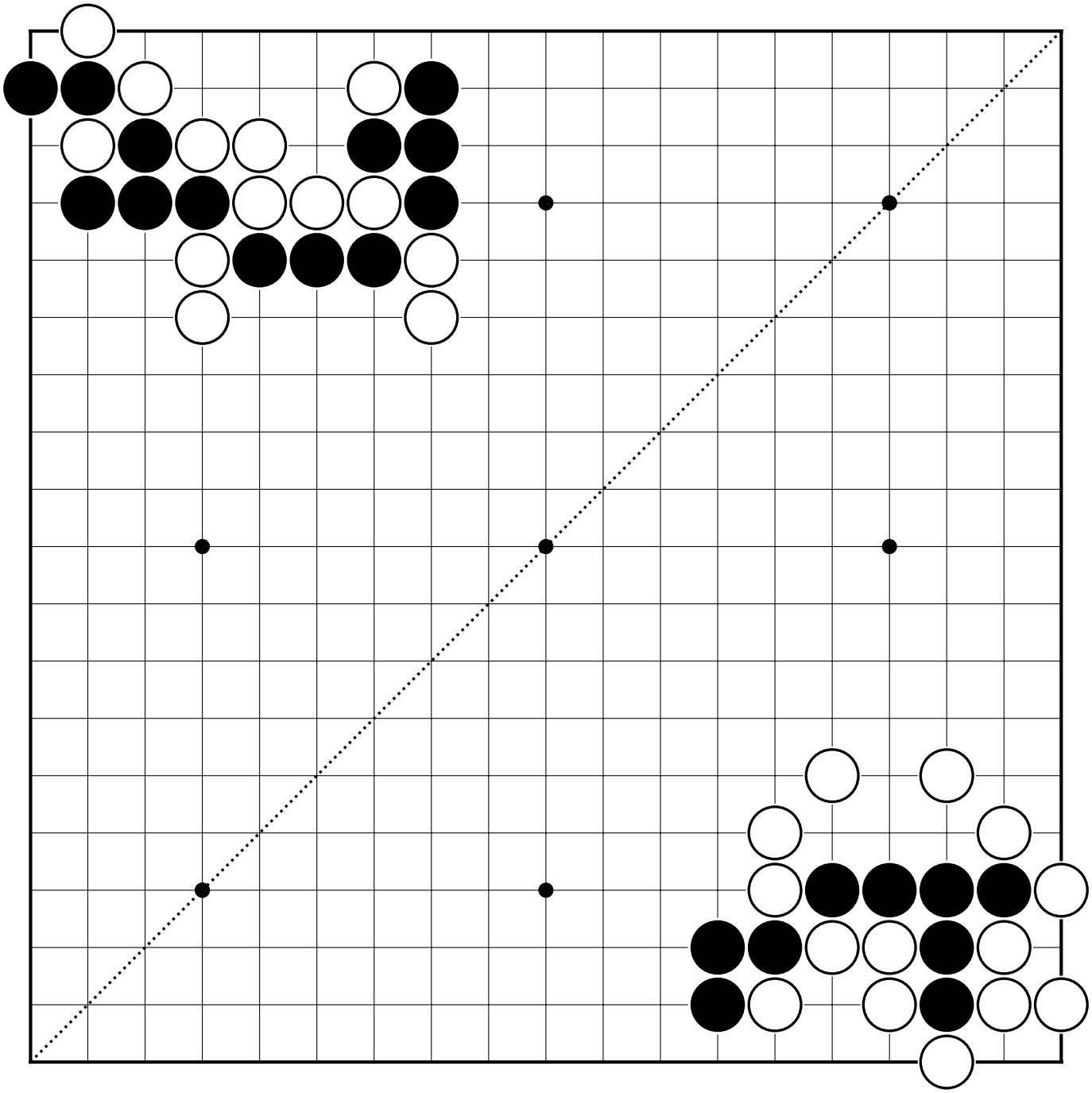

26

27

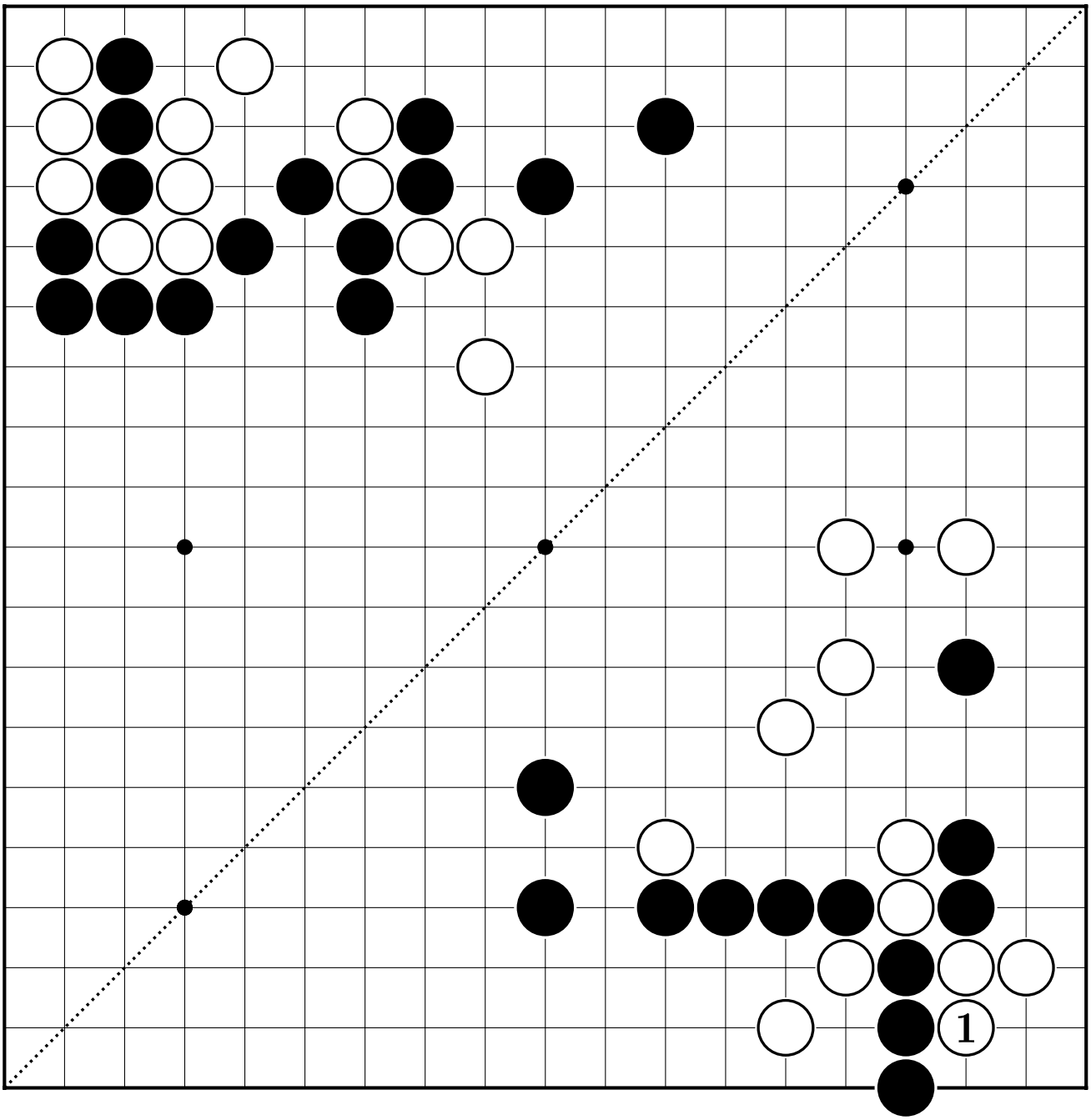

28

29

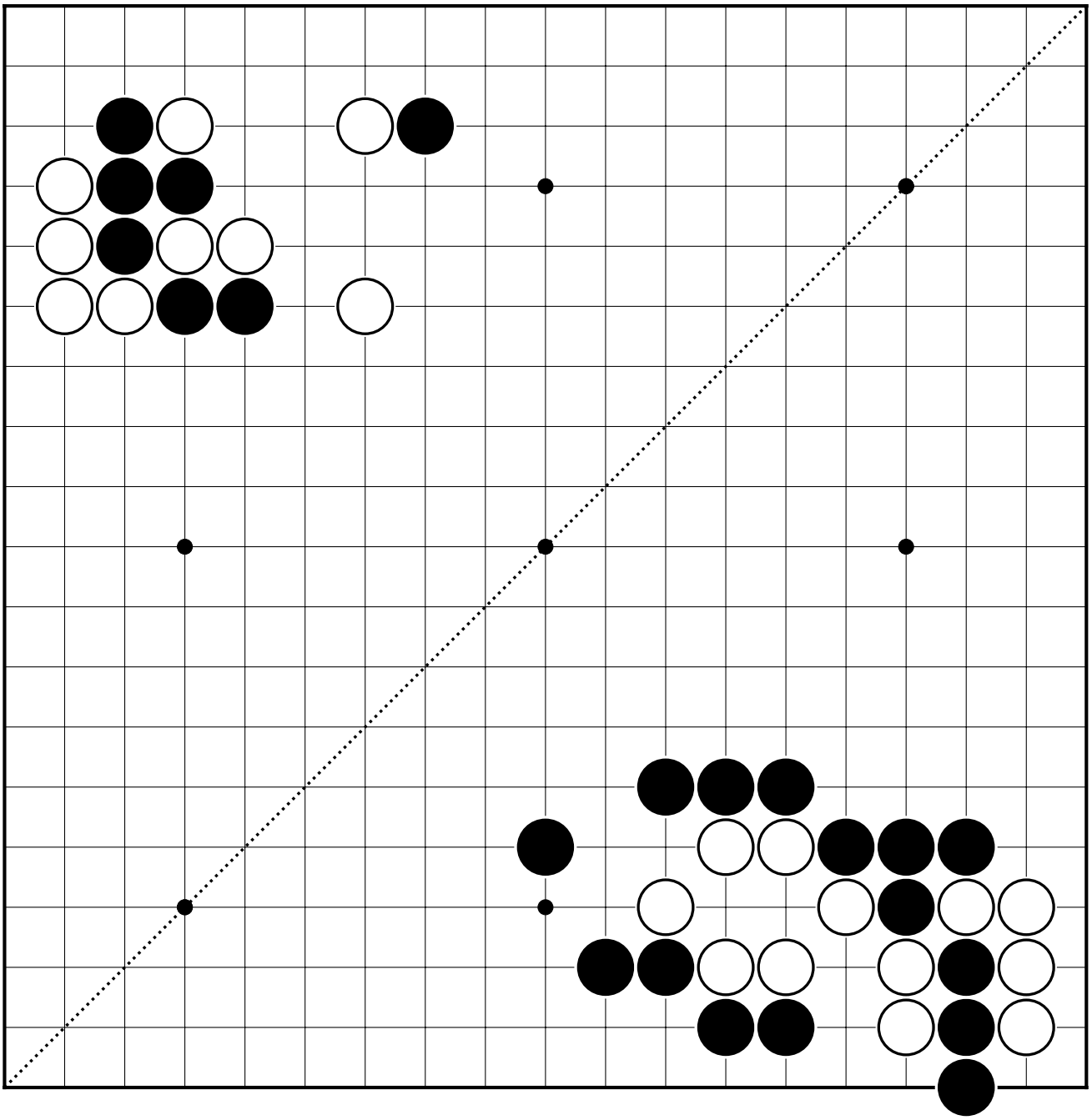

30

31

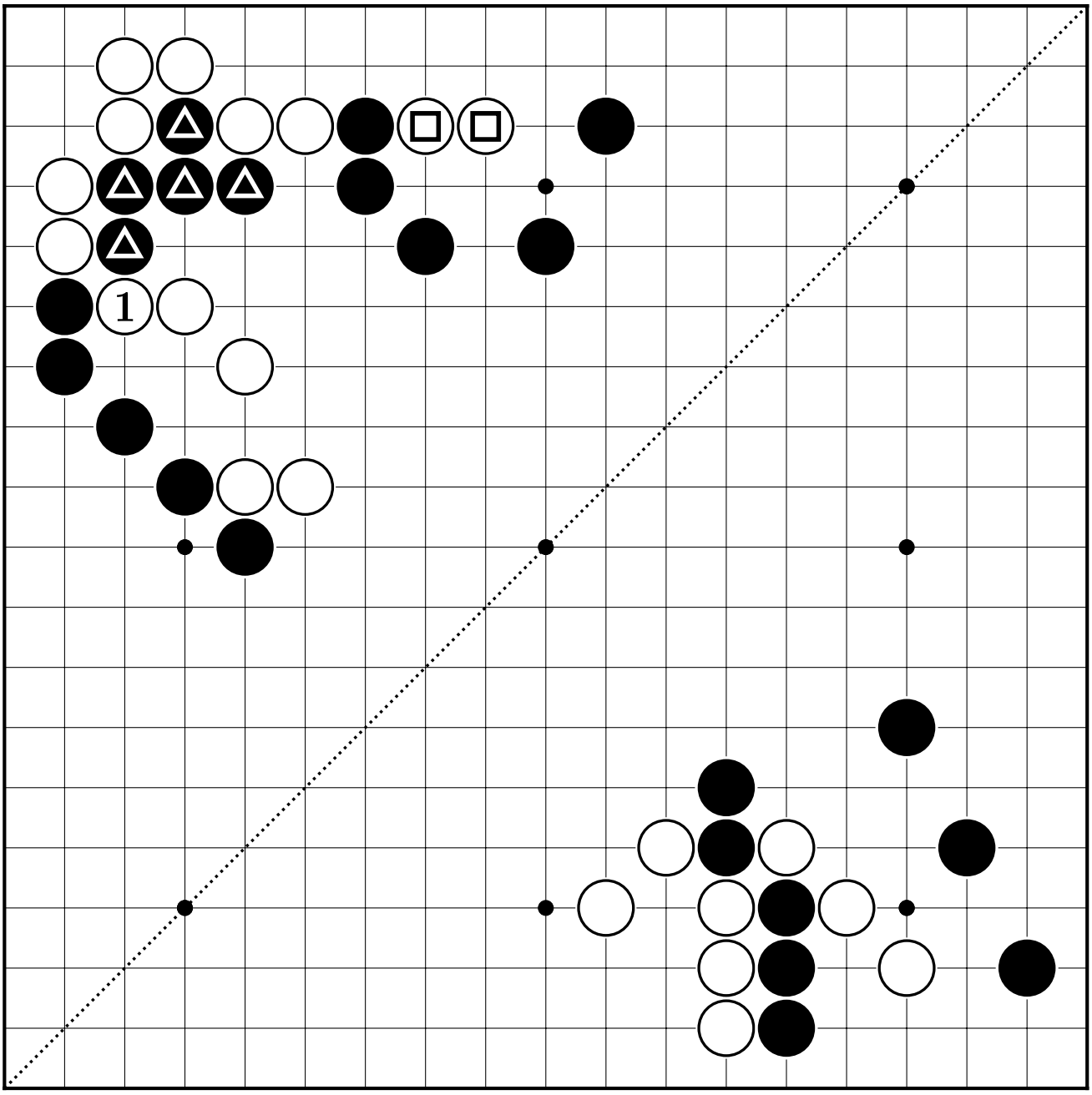

32

33

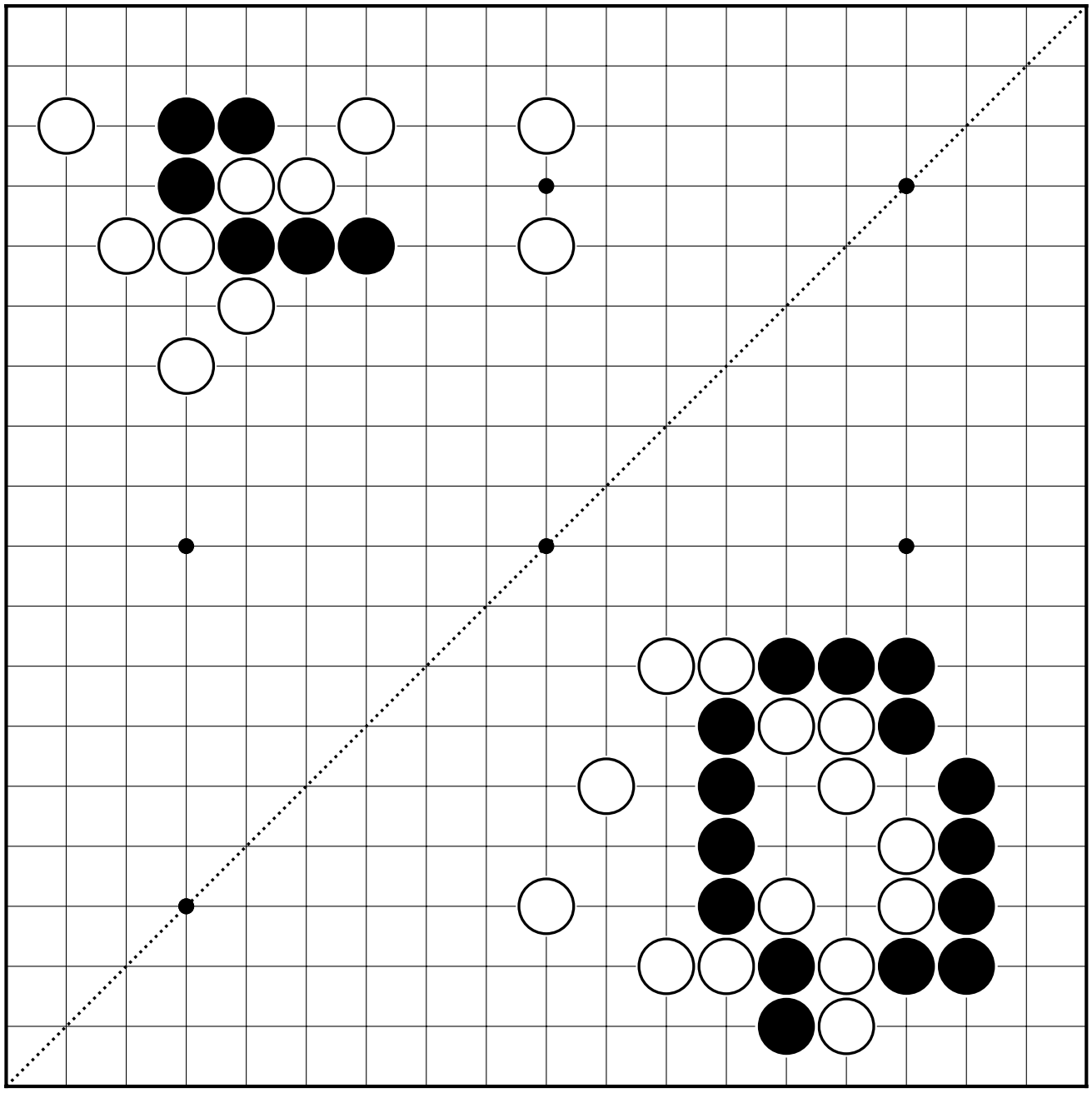

34

35

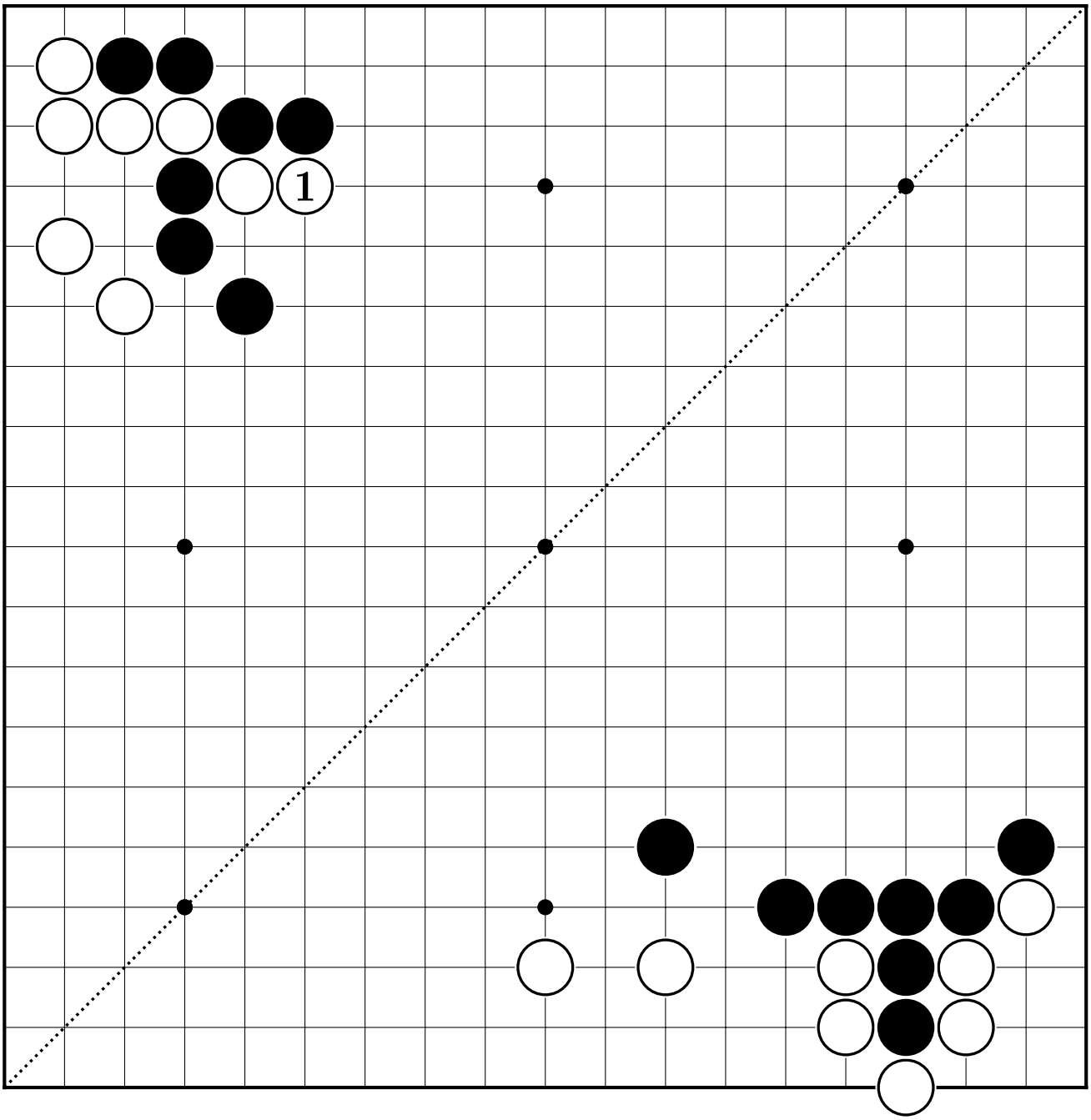

36

37

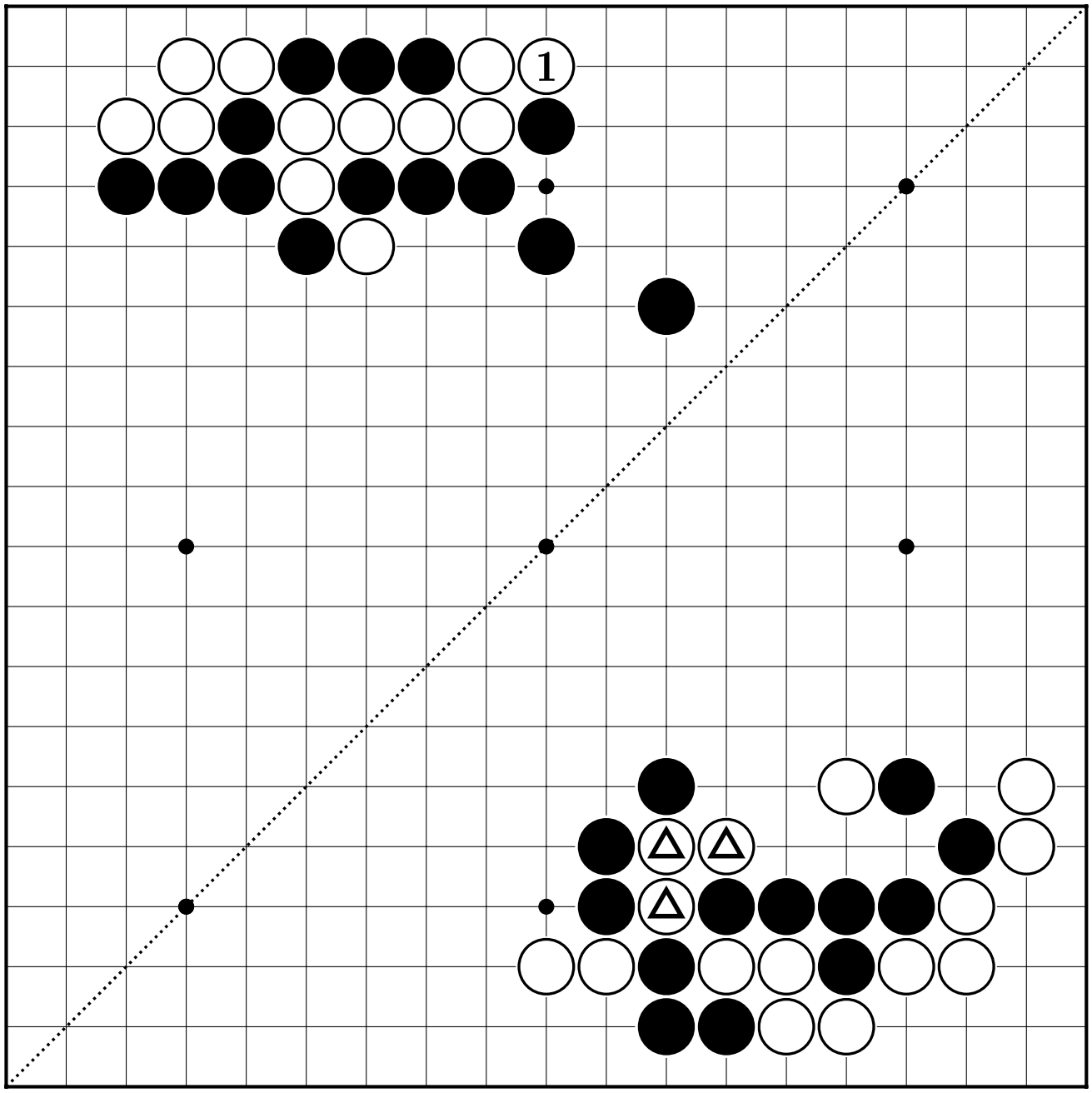

38

39

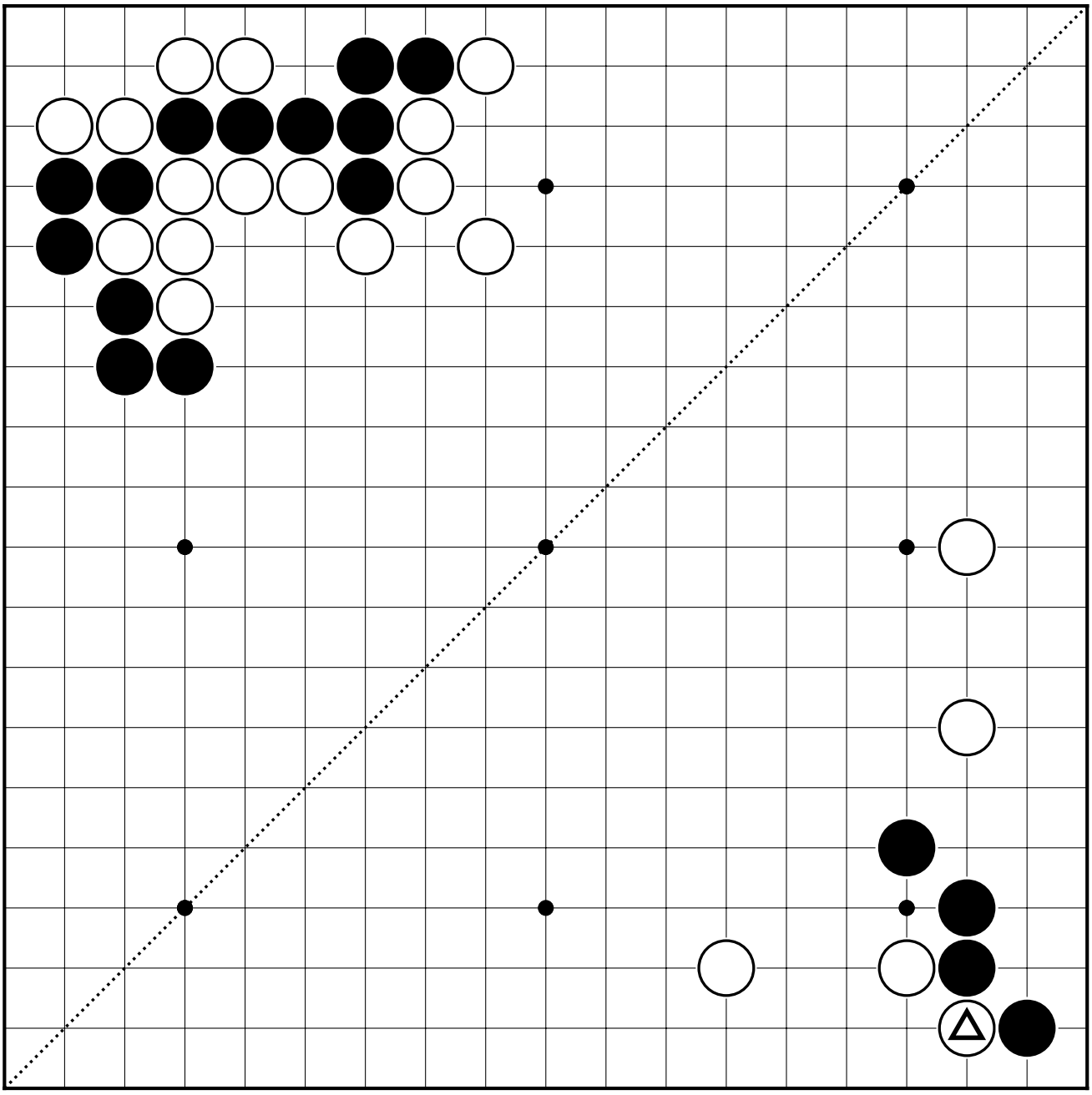

40

4

How to Exploit Weaknesses (돌의 엷음을 추궁하는 방법)

①

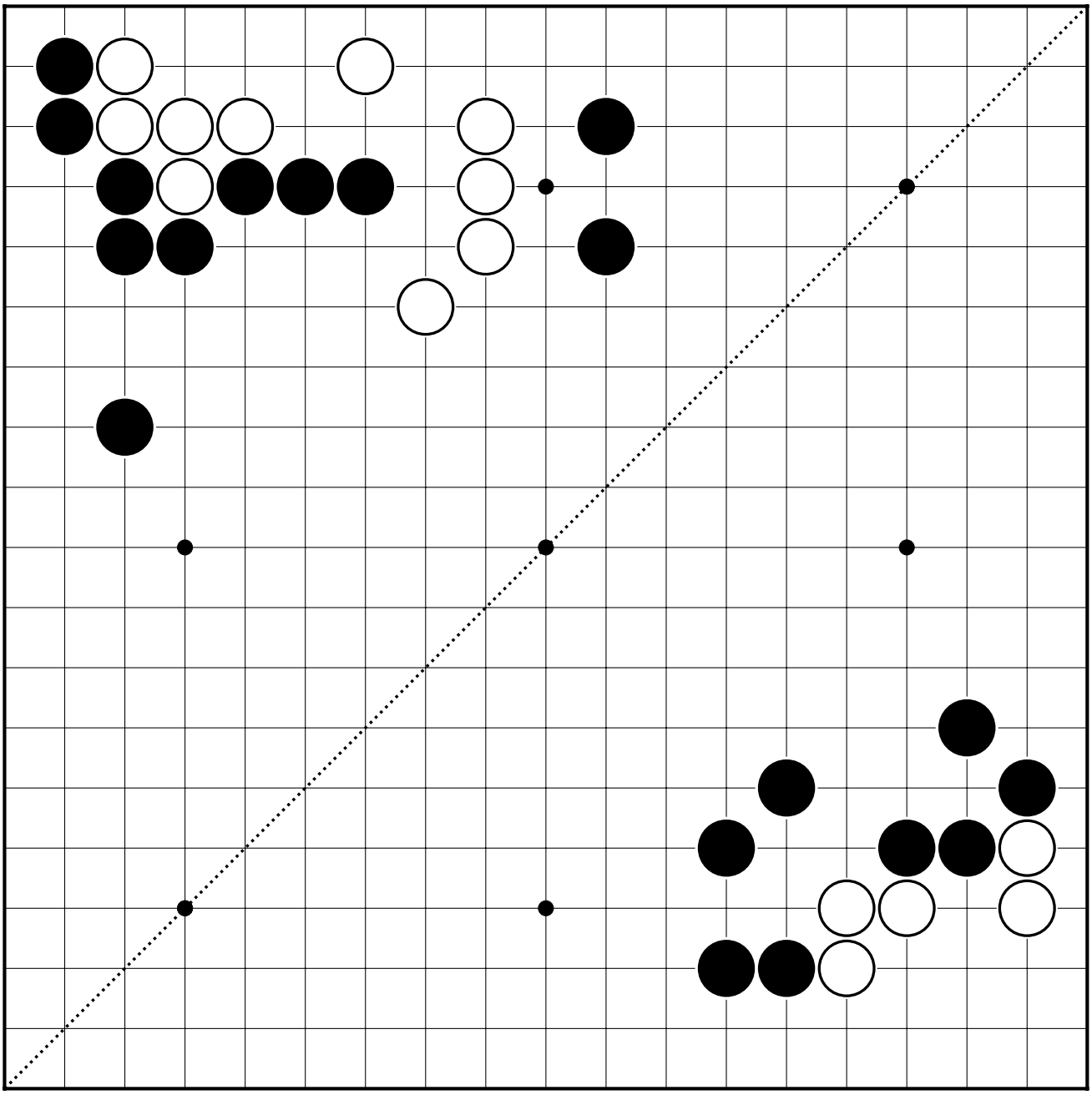

②

③

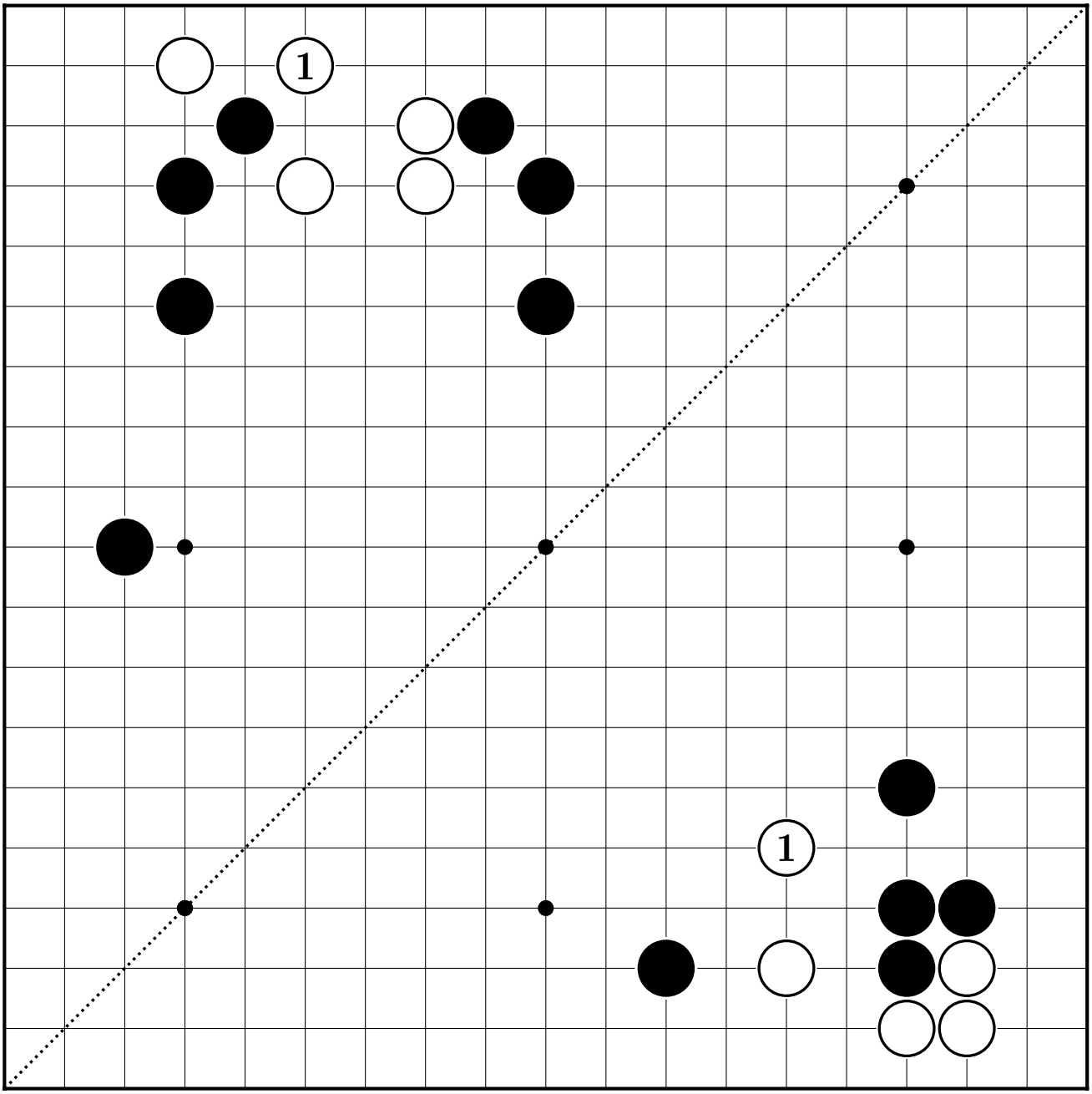

④

⑤

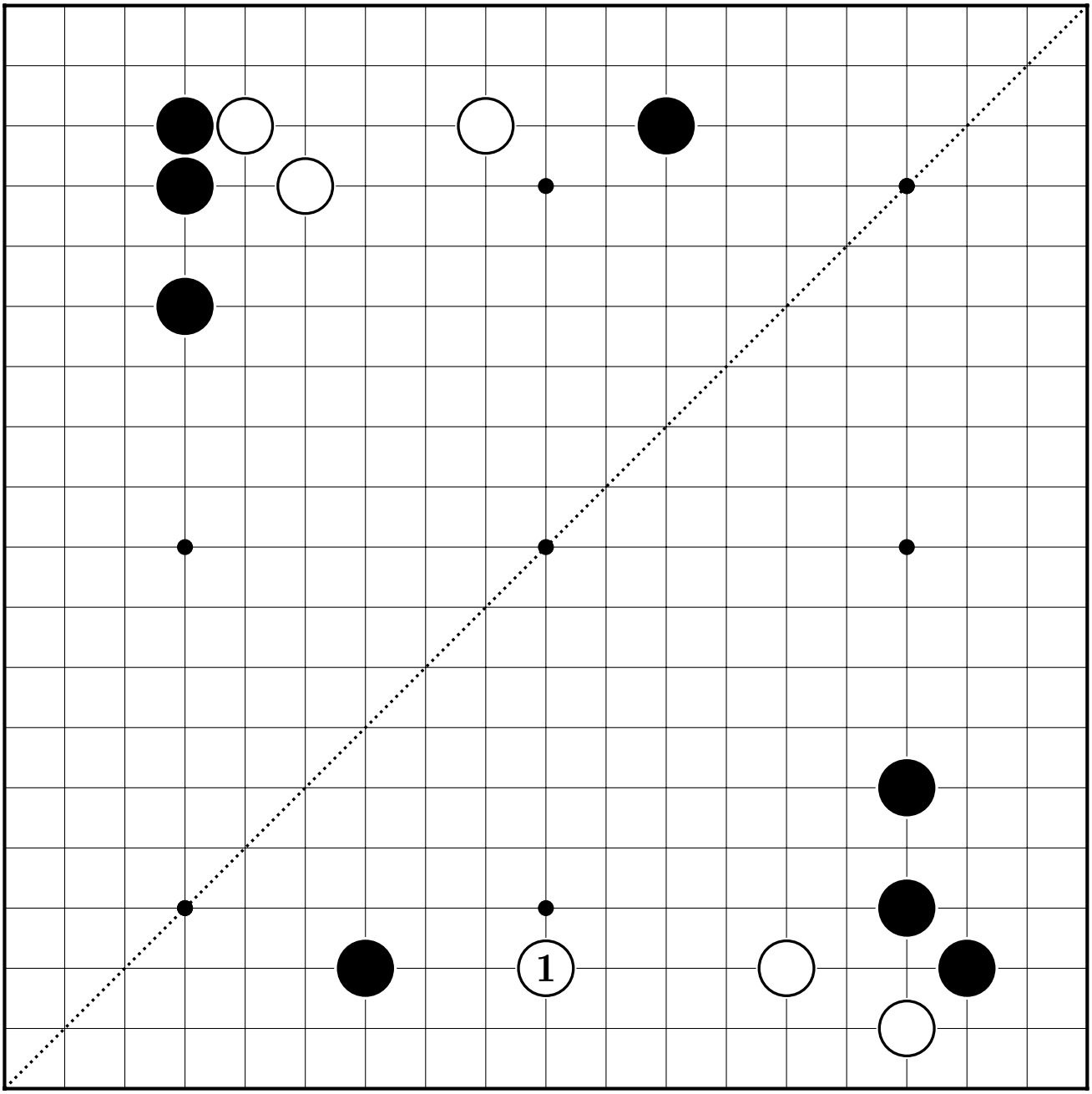

⑥

⑦

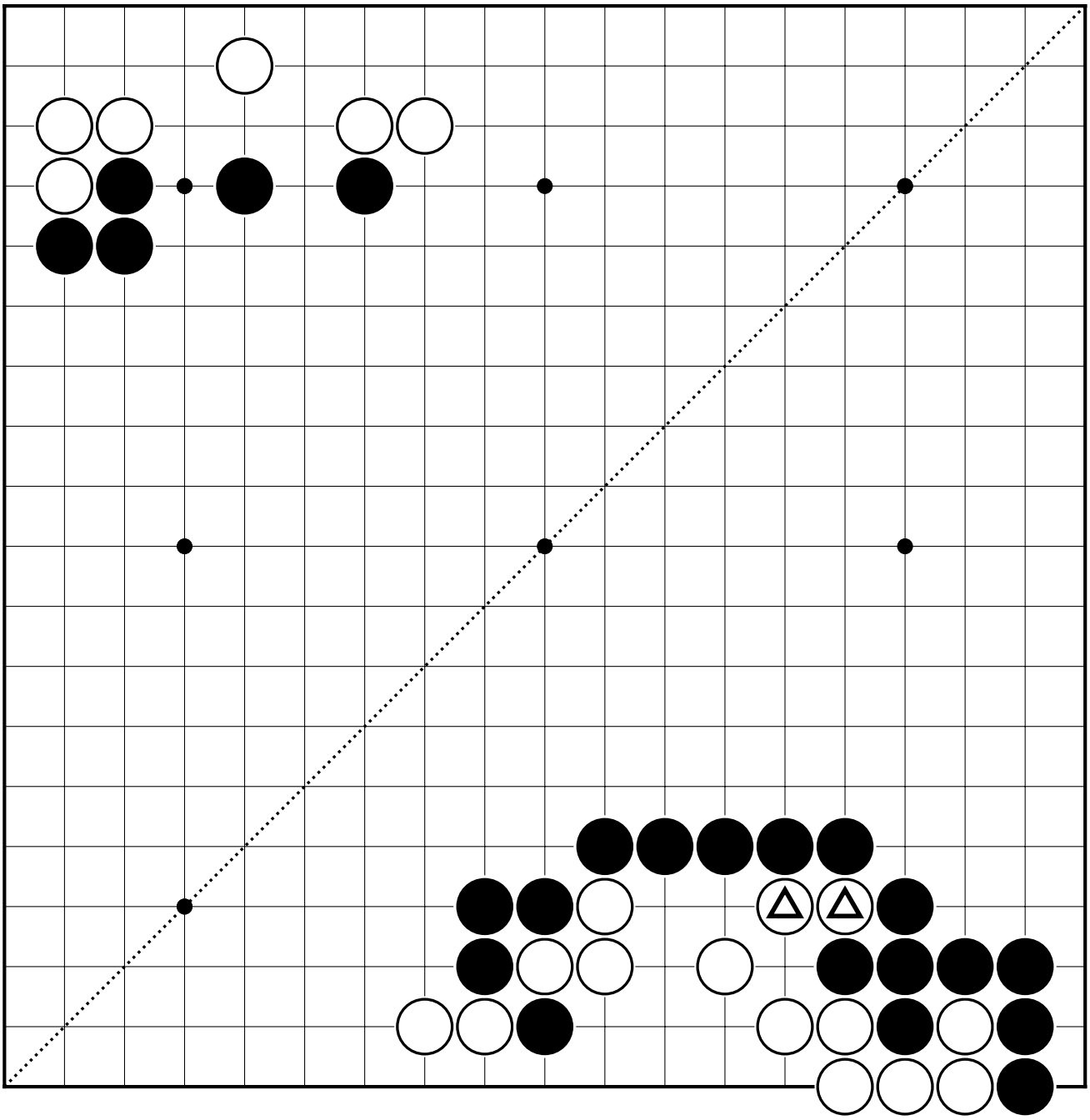

⑧

⑨

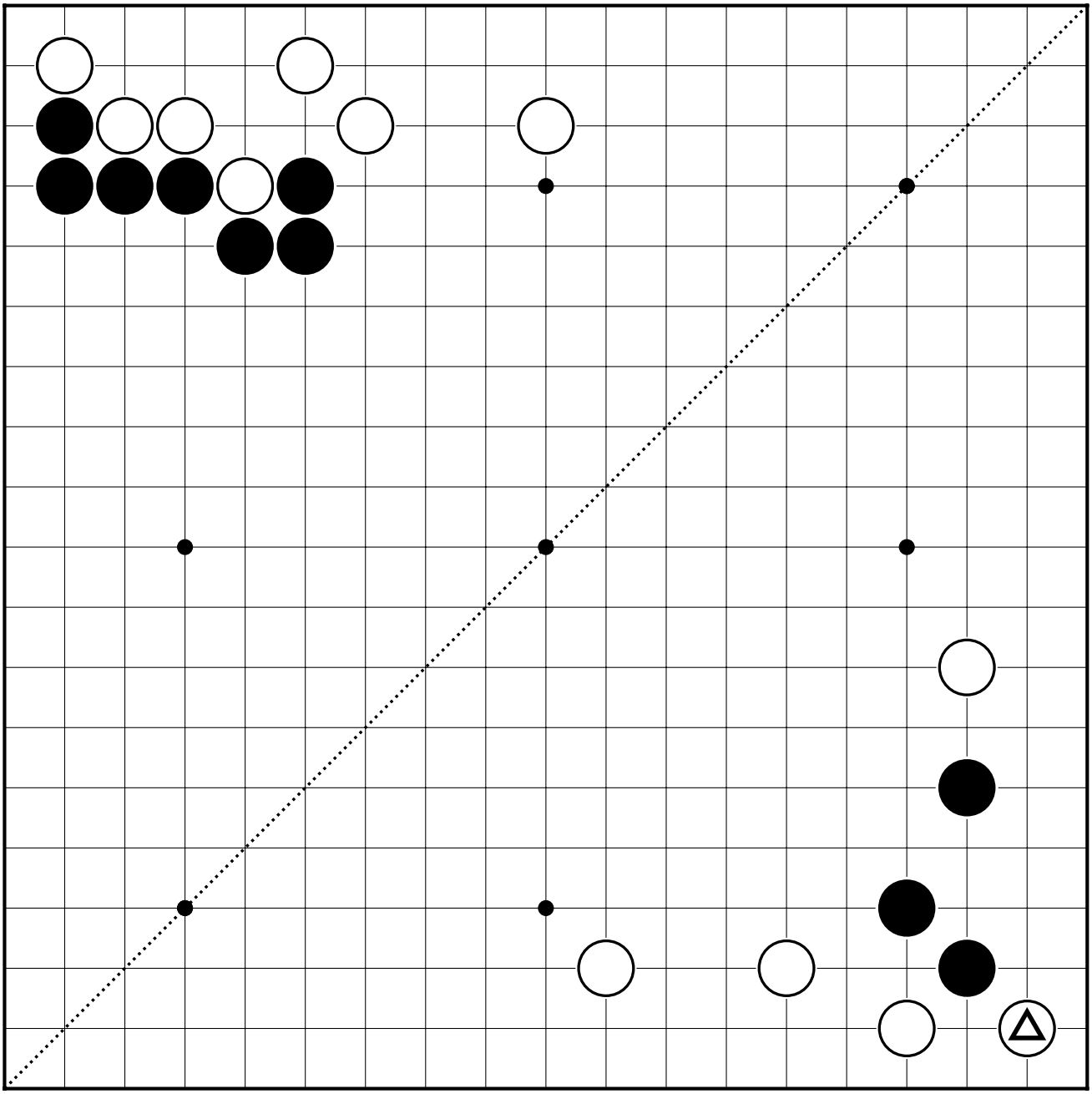

⑩

⑪

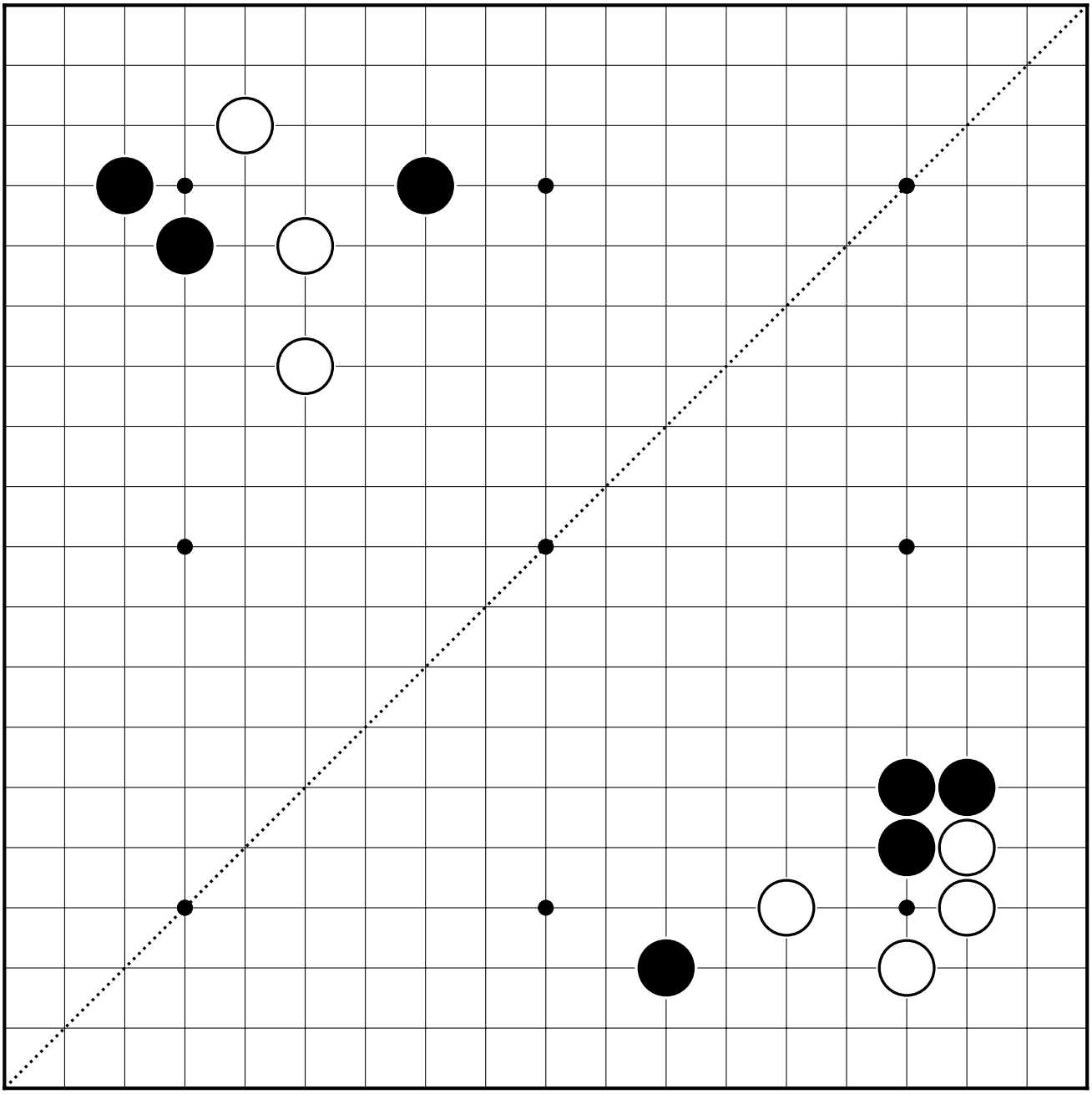

⑫

13

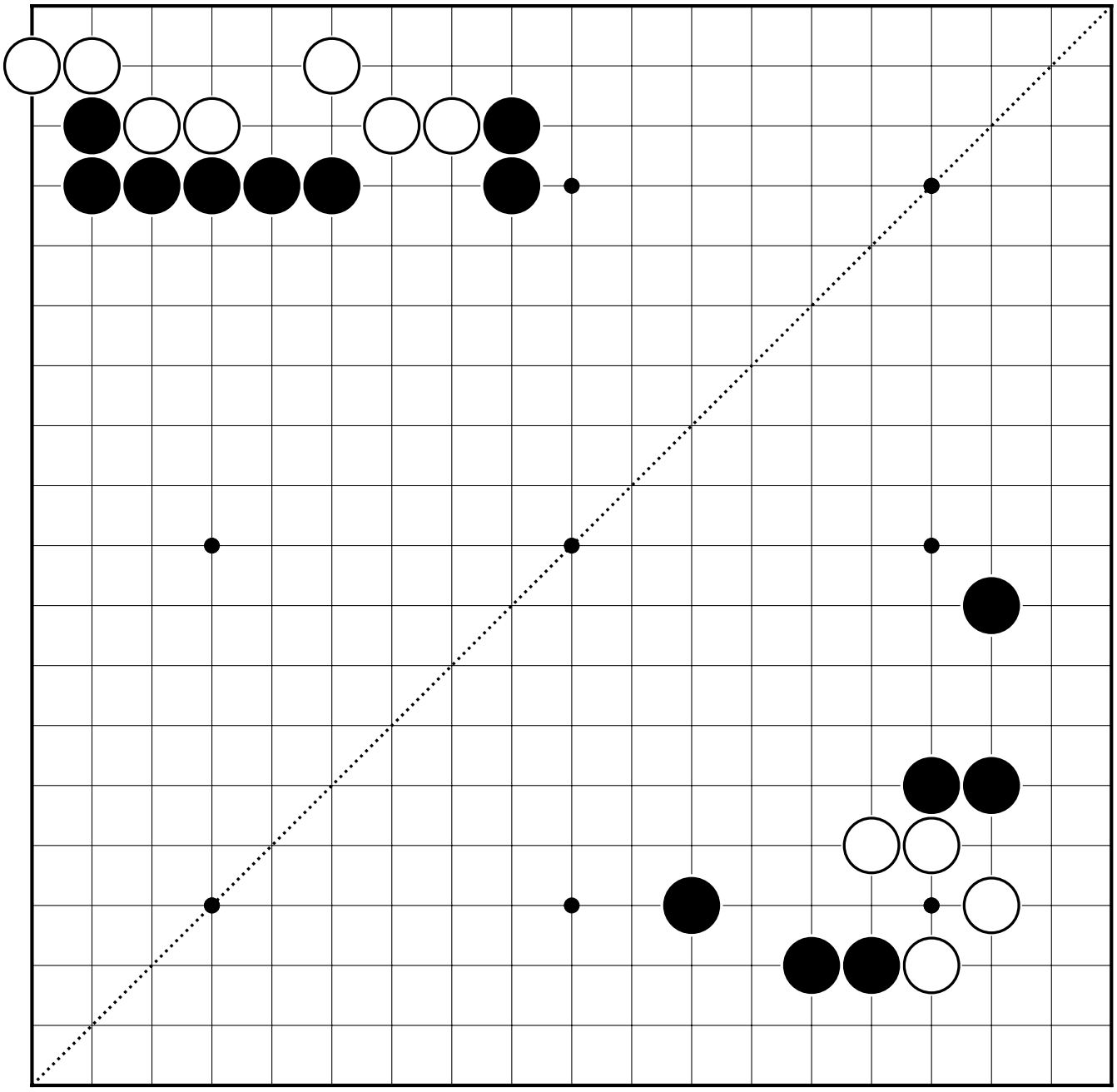

14

15

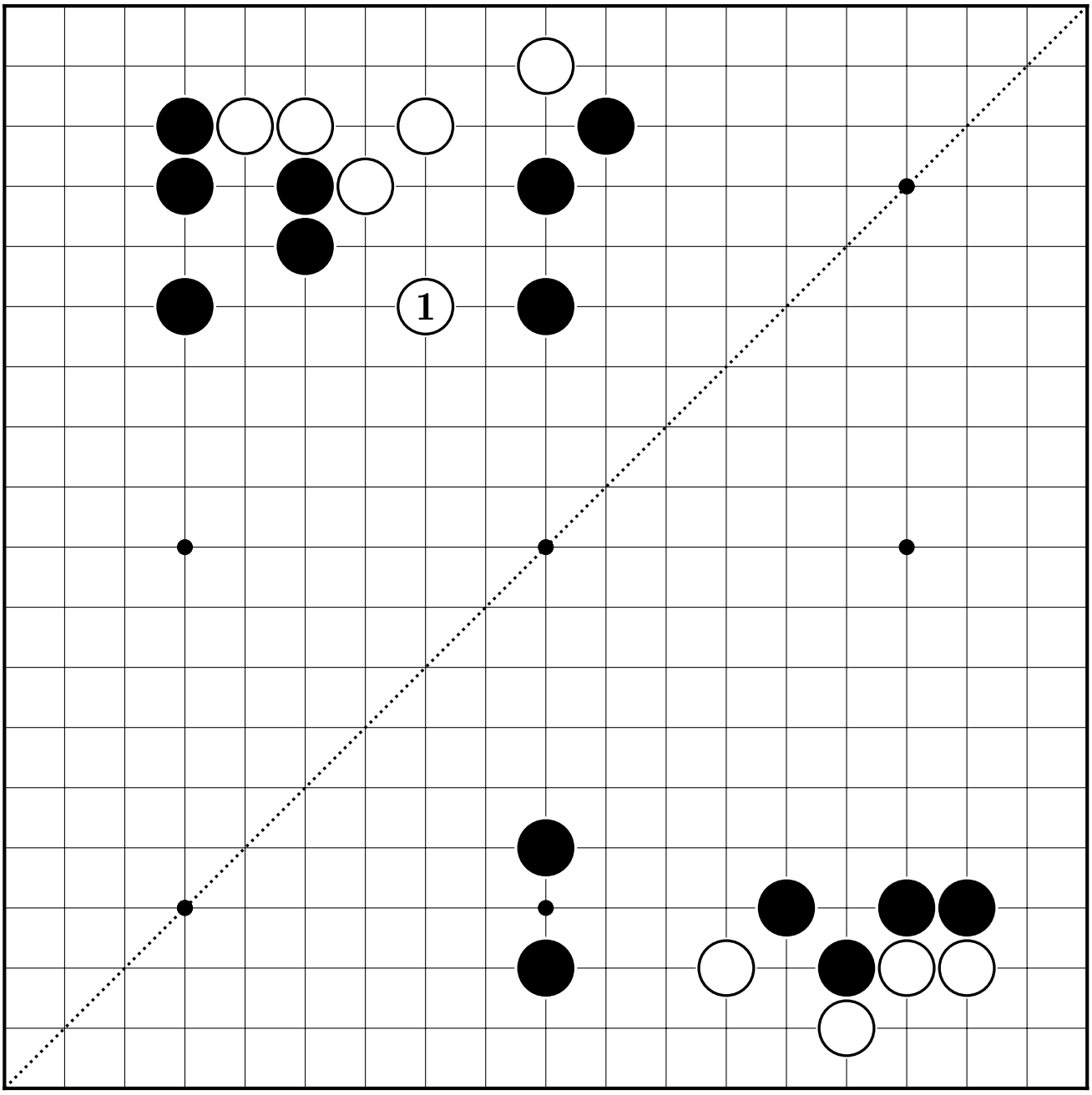

16

17

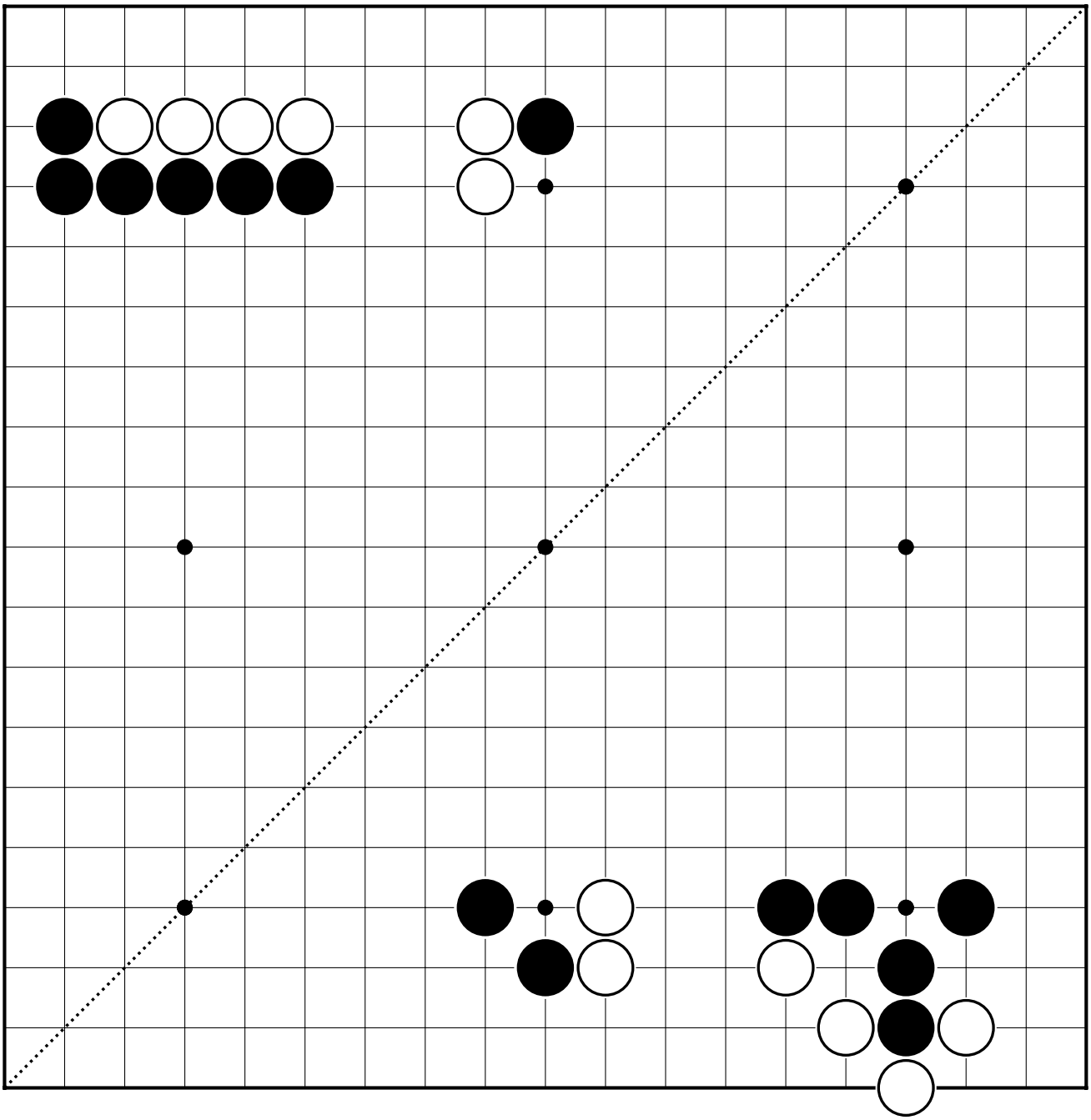

18

19

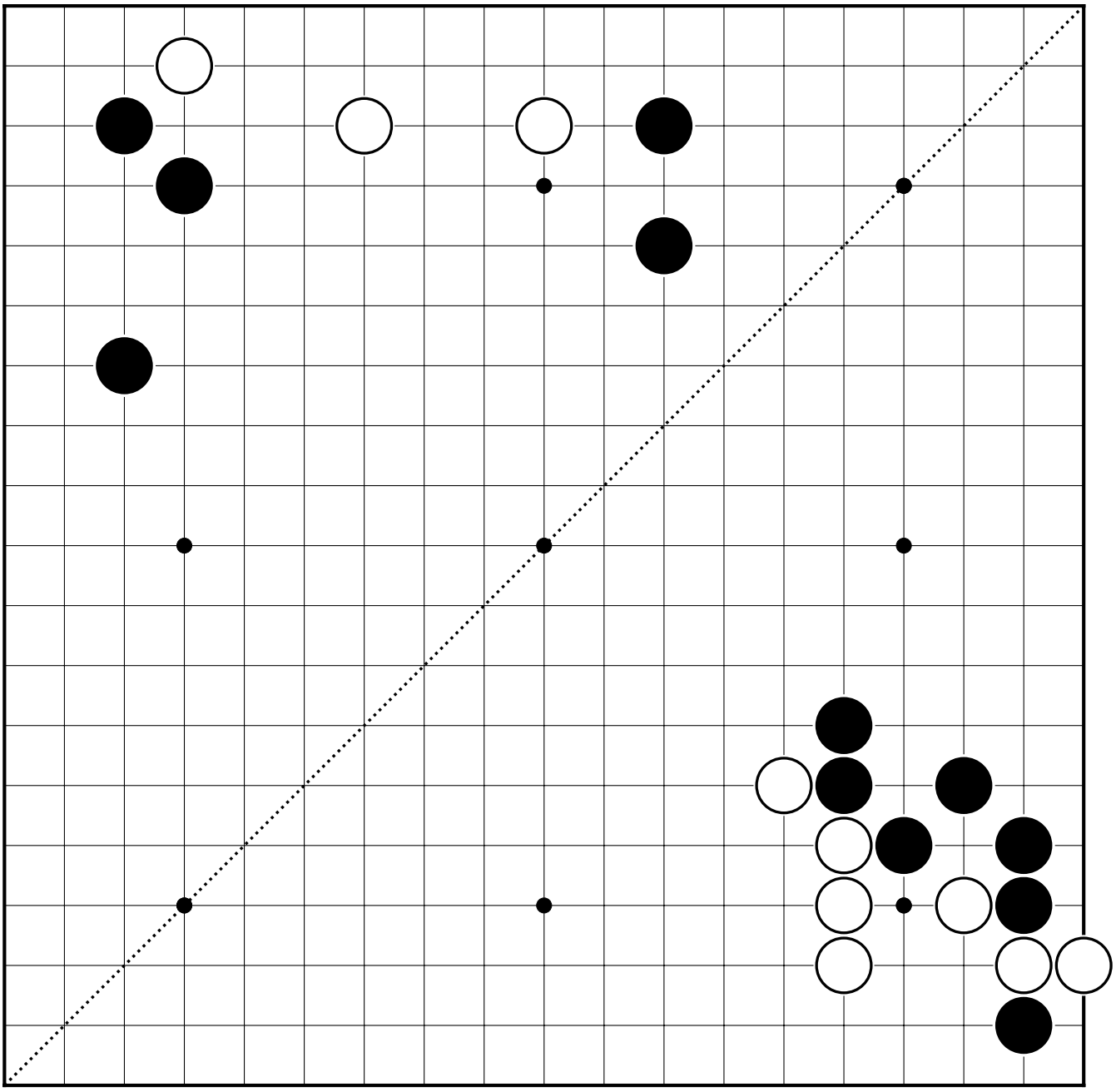

20

21

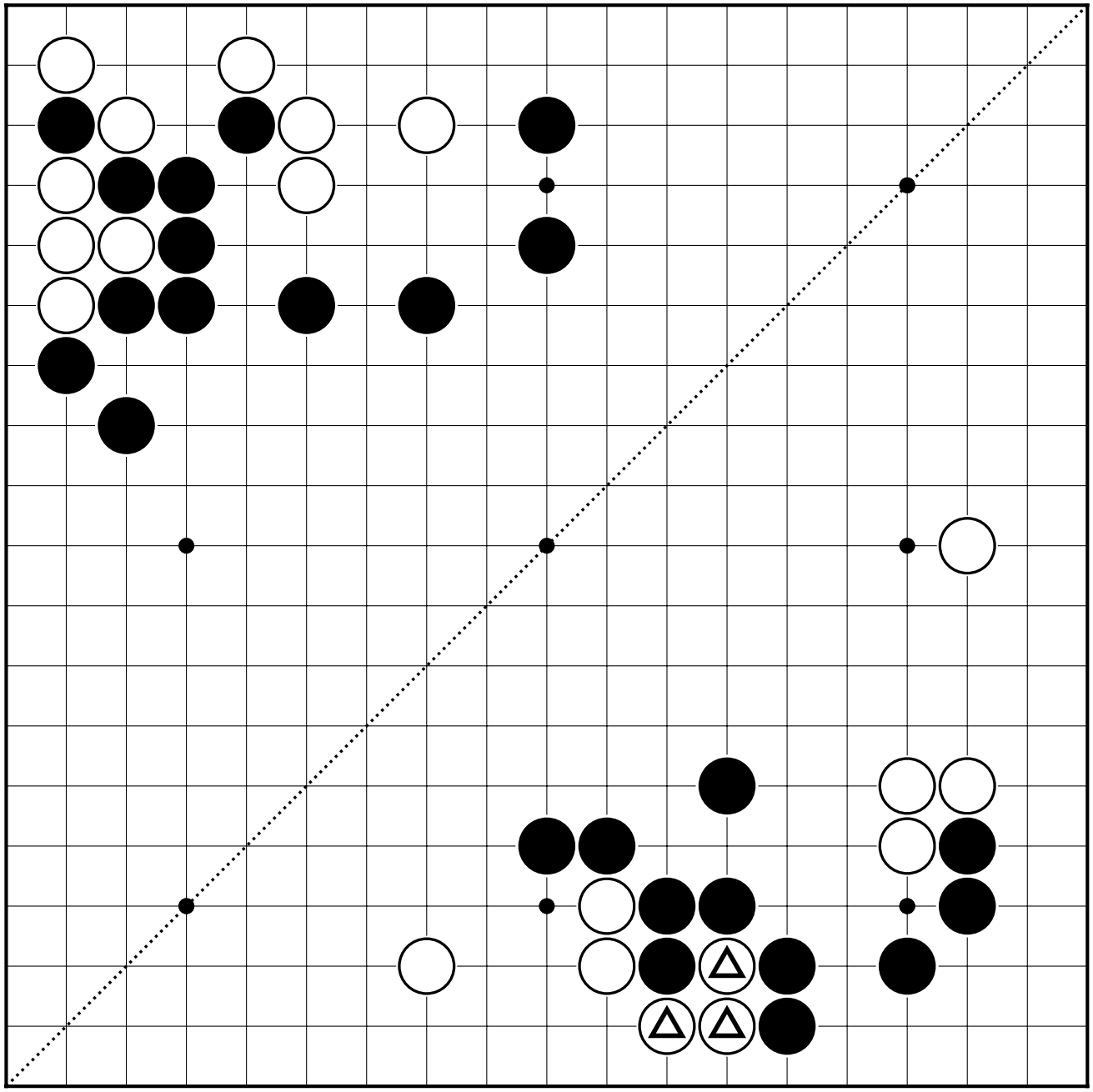

22

23

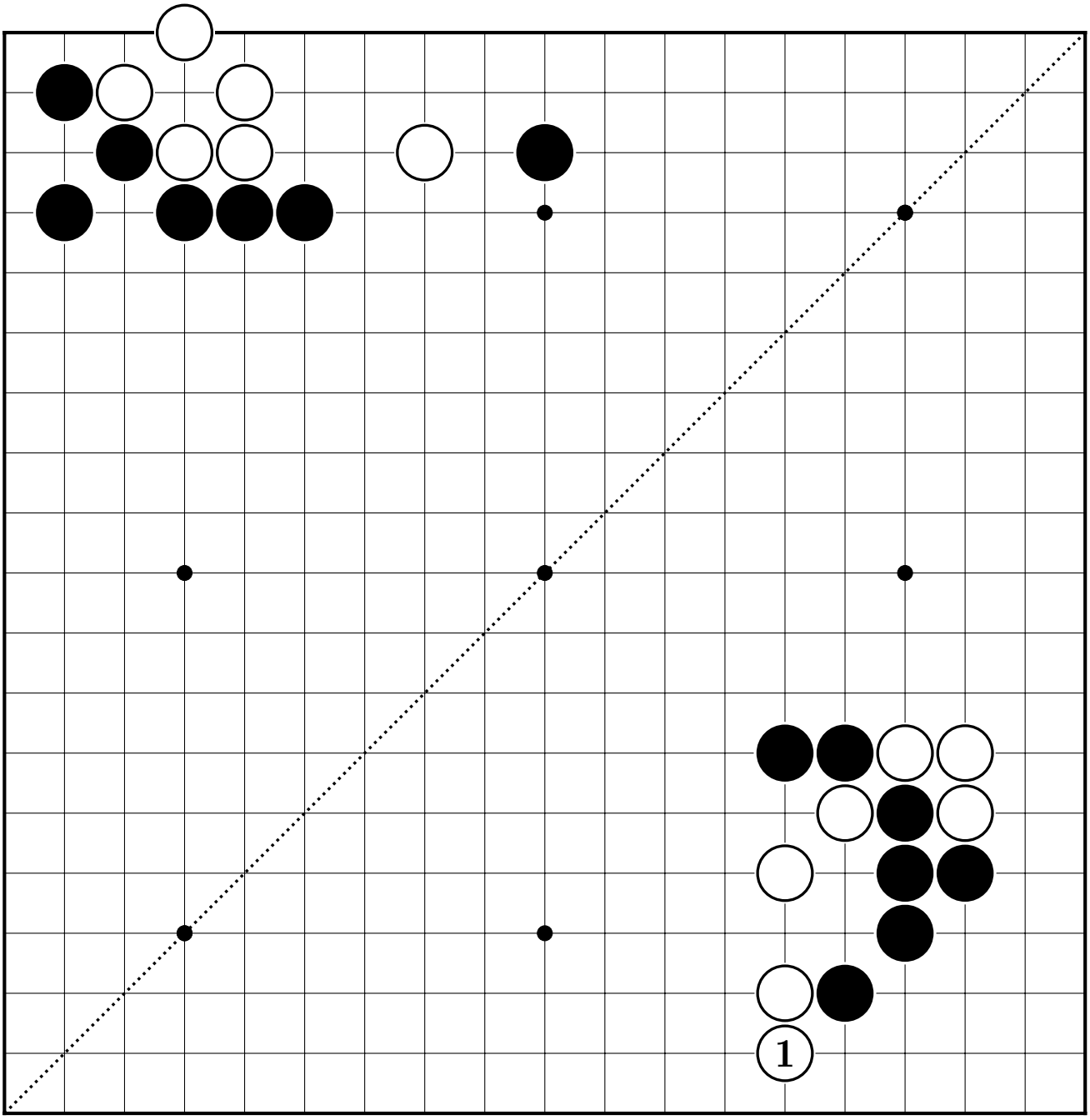

24

25

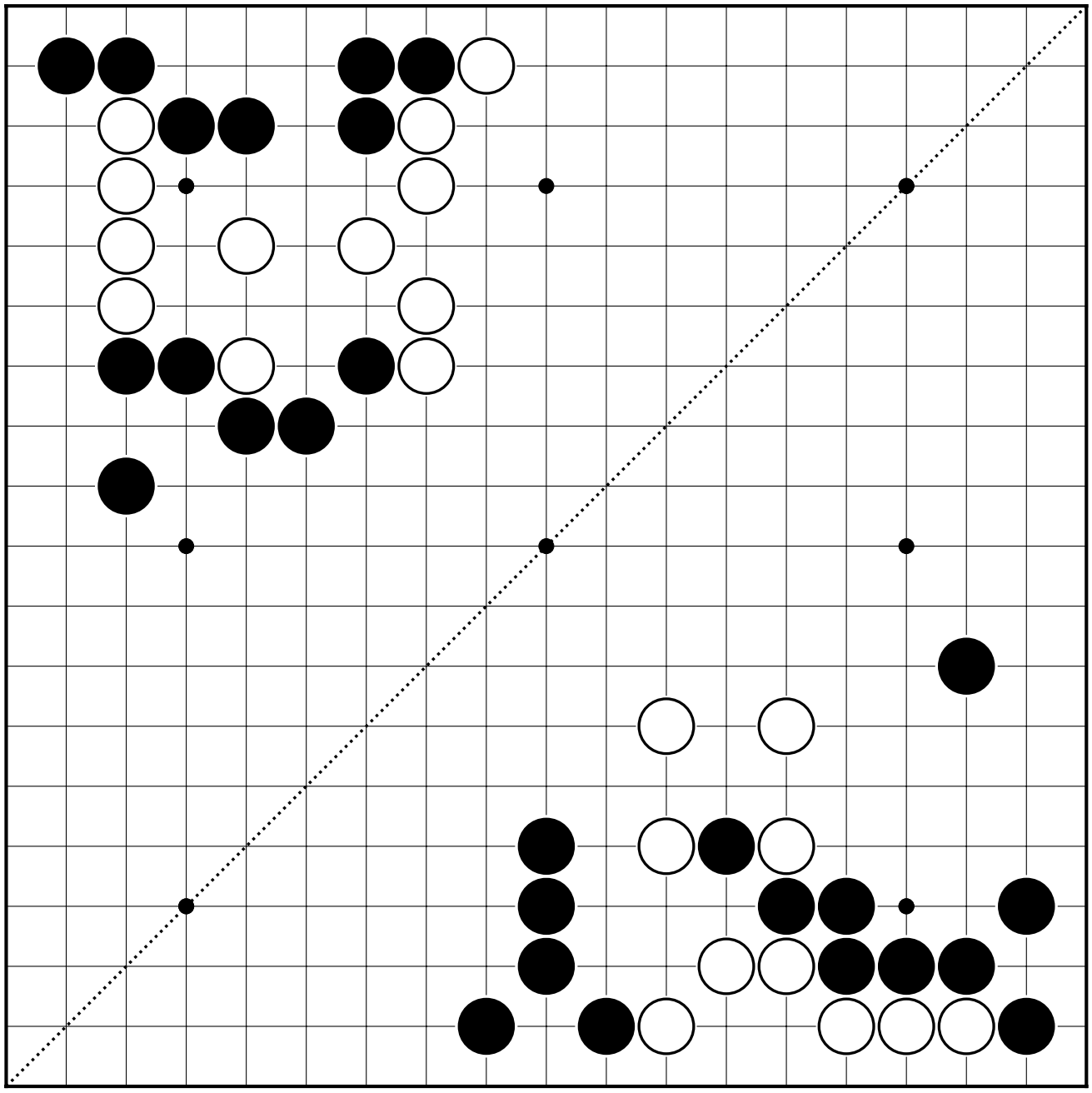

26

27

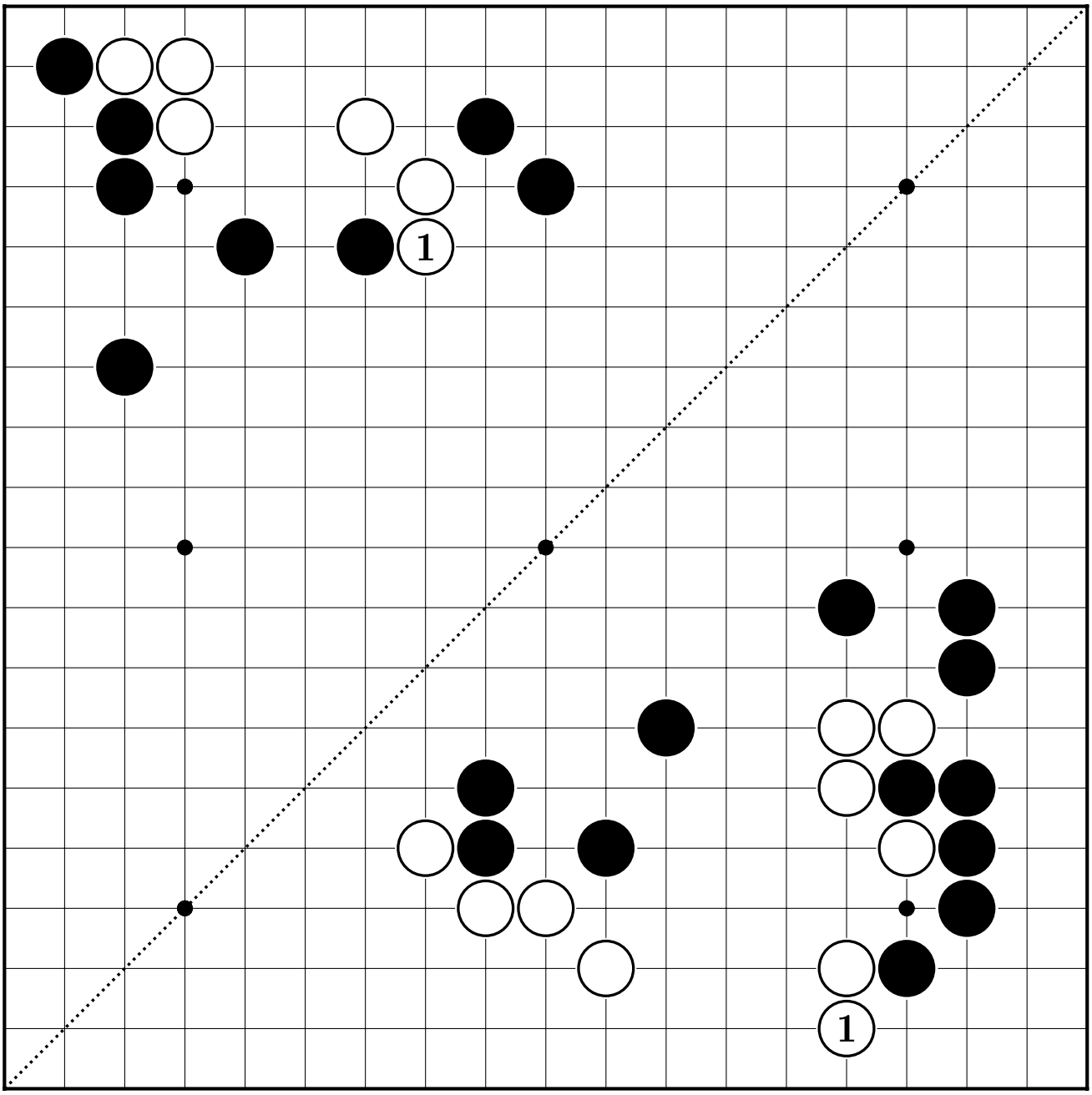

28

29

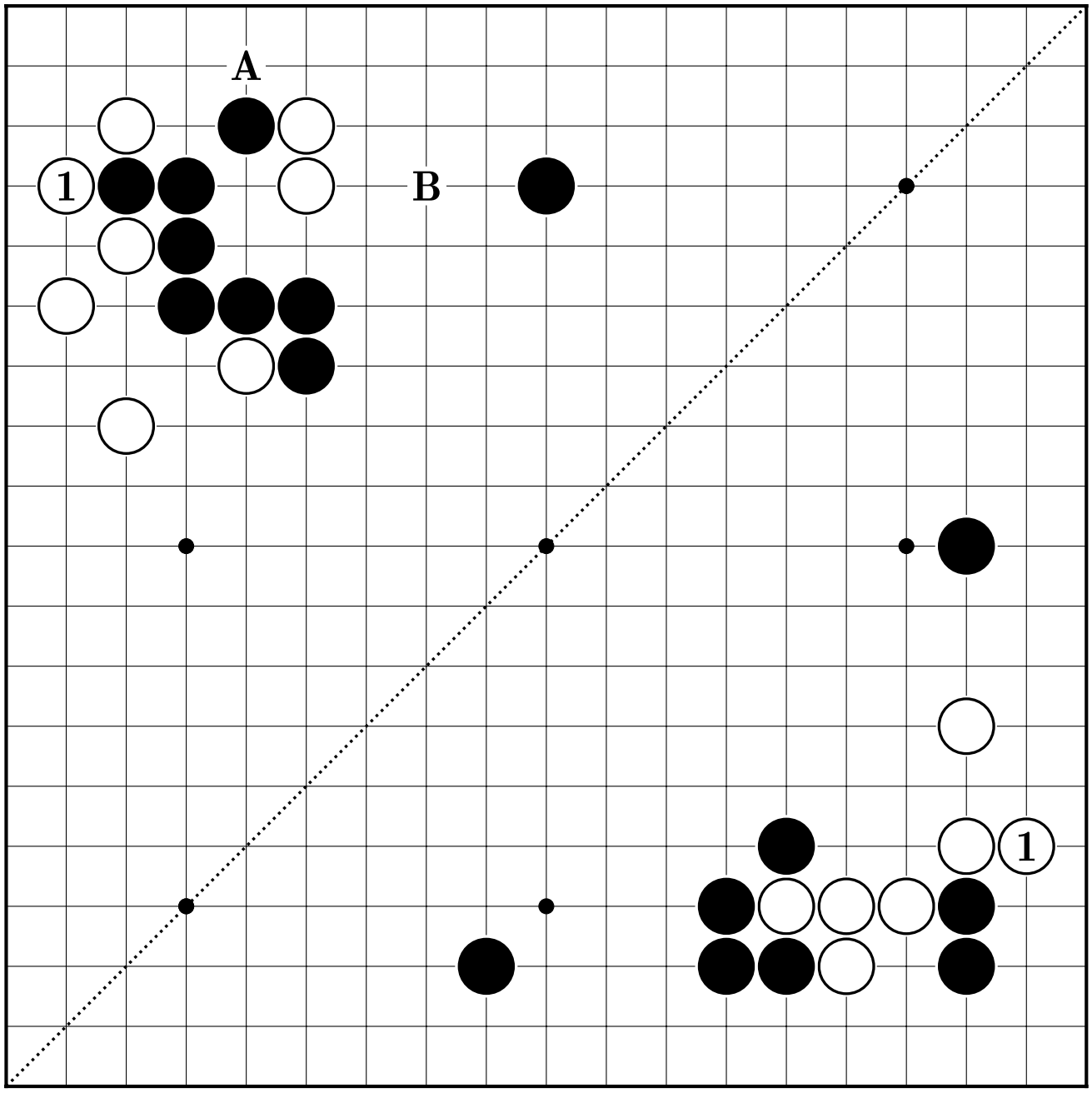

30

31

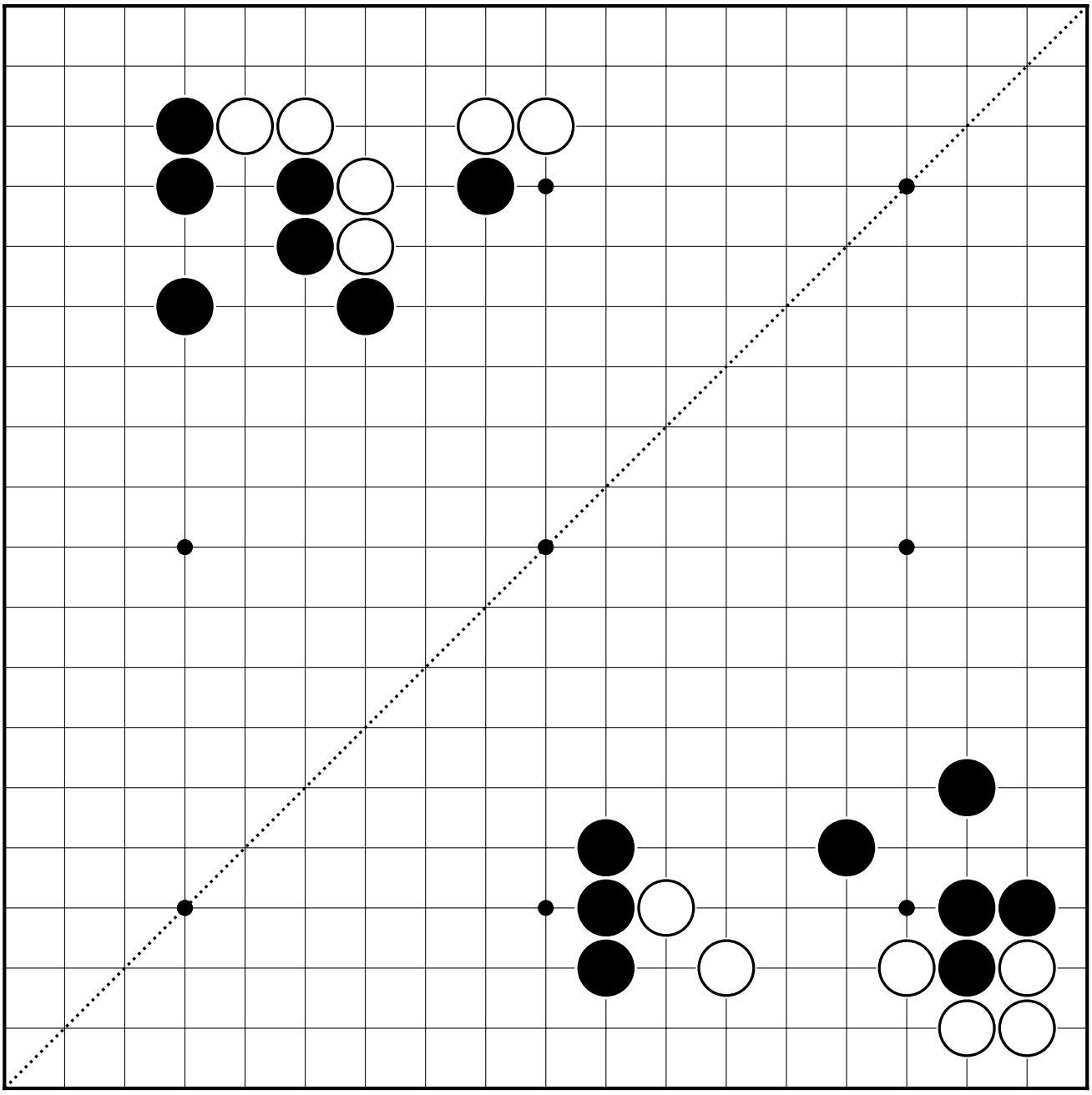

32

33

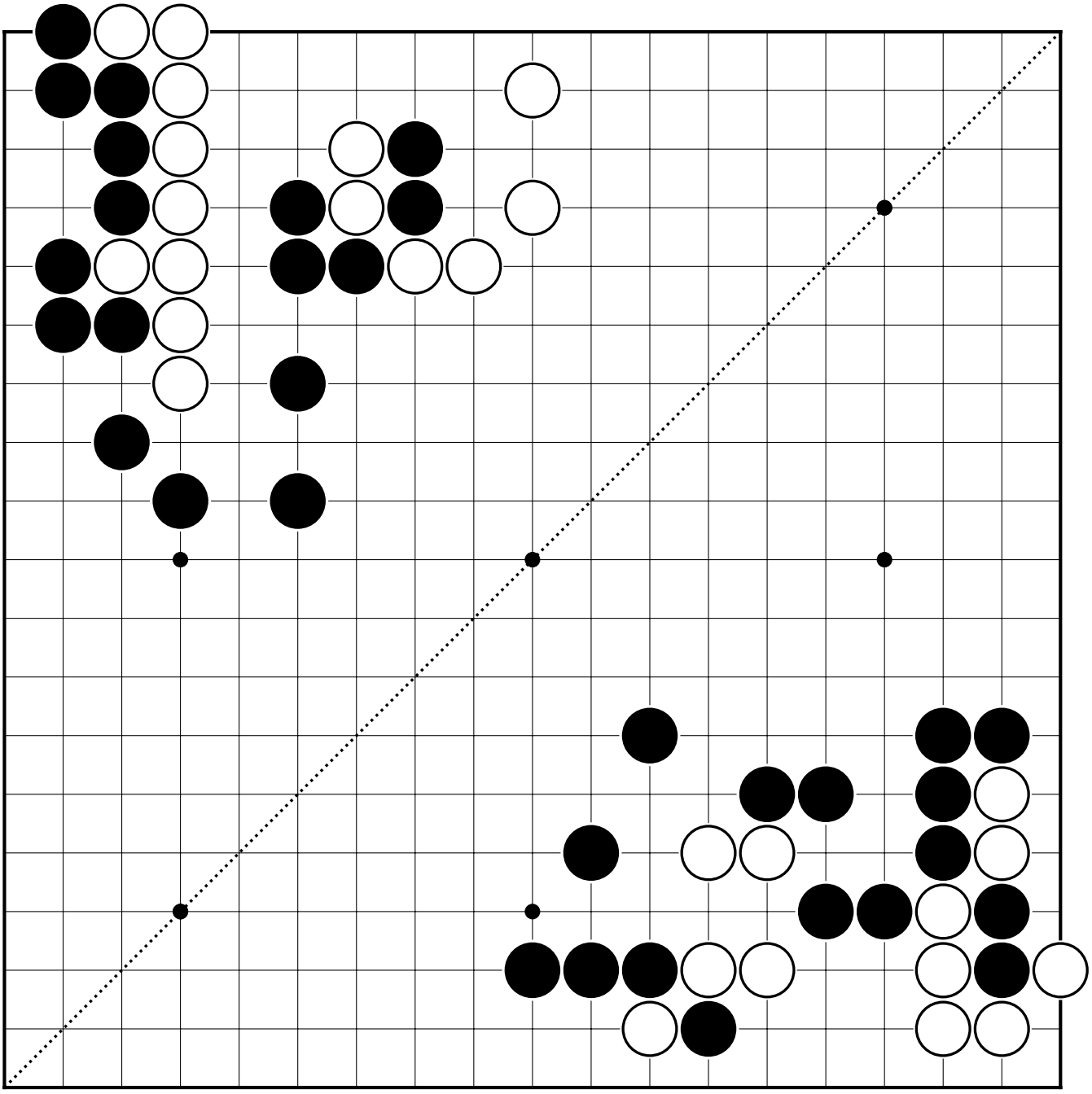

34

35

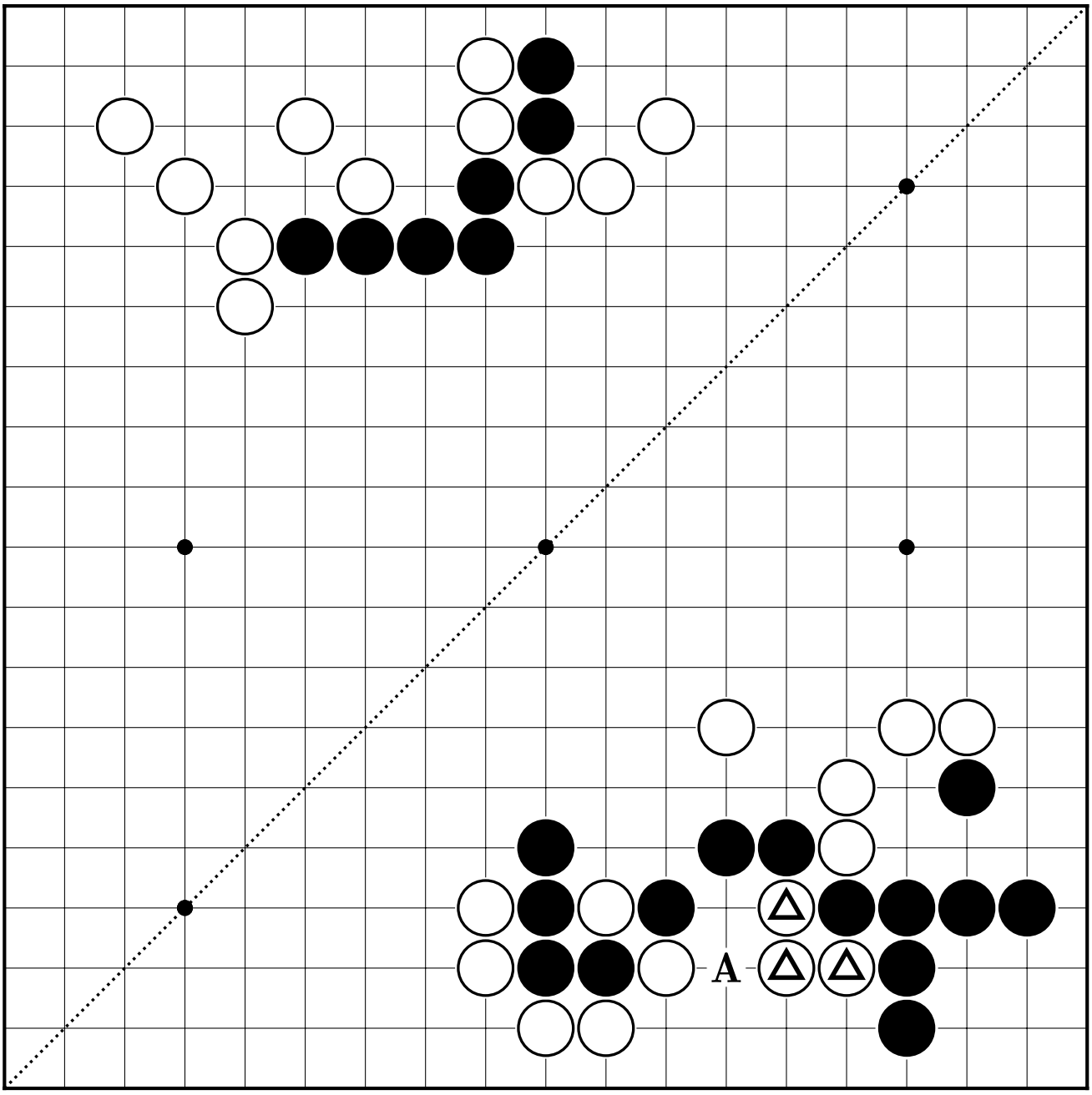

36

37

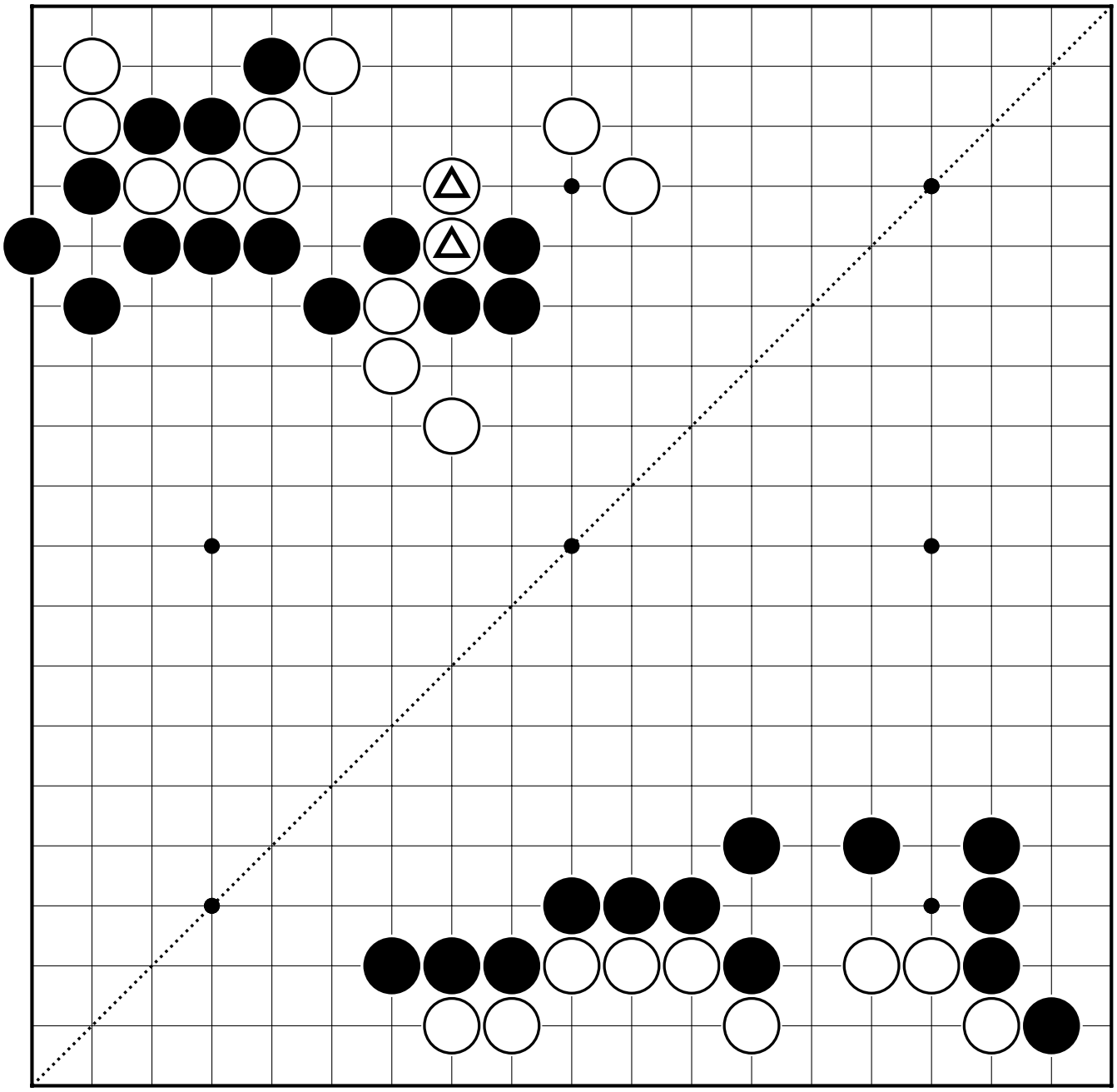

38

39

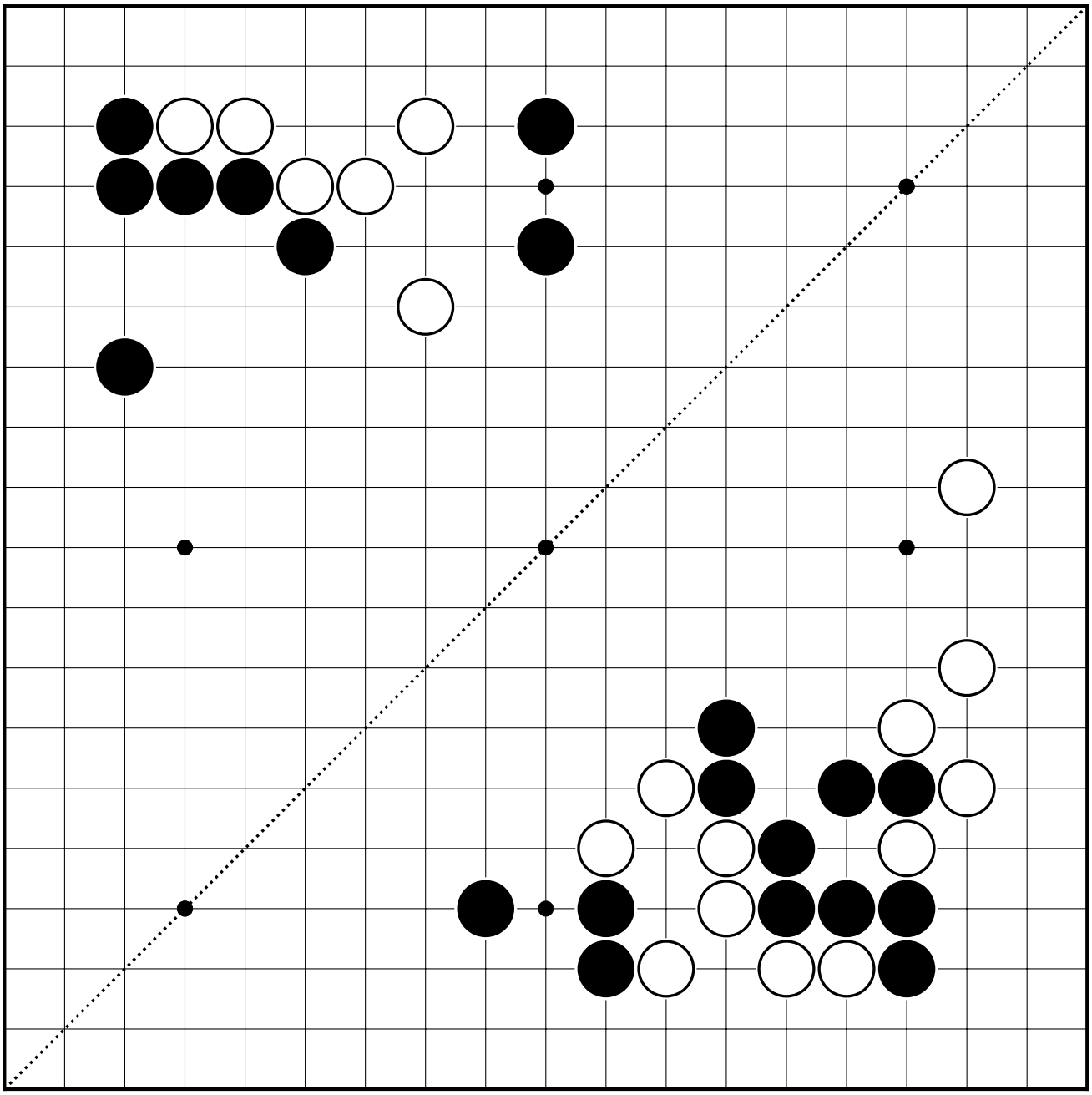

40

41

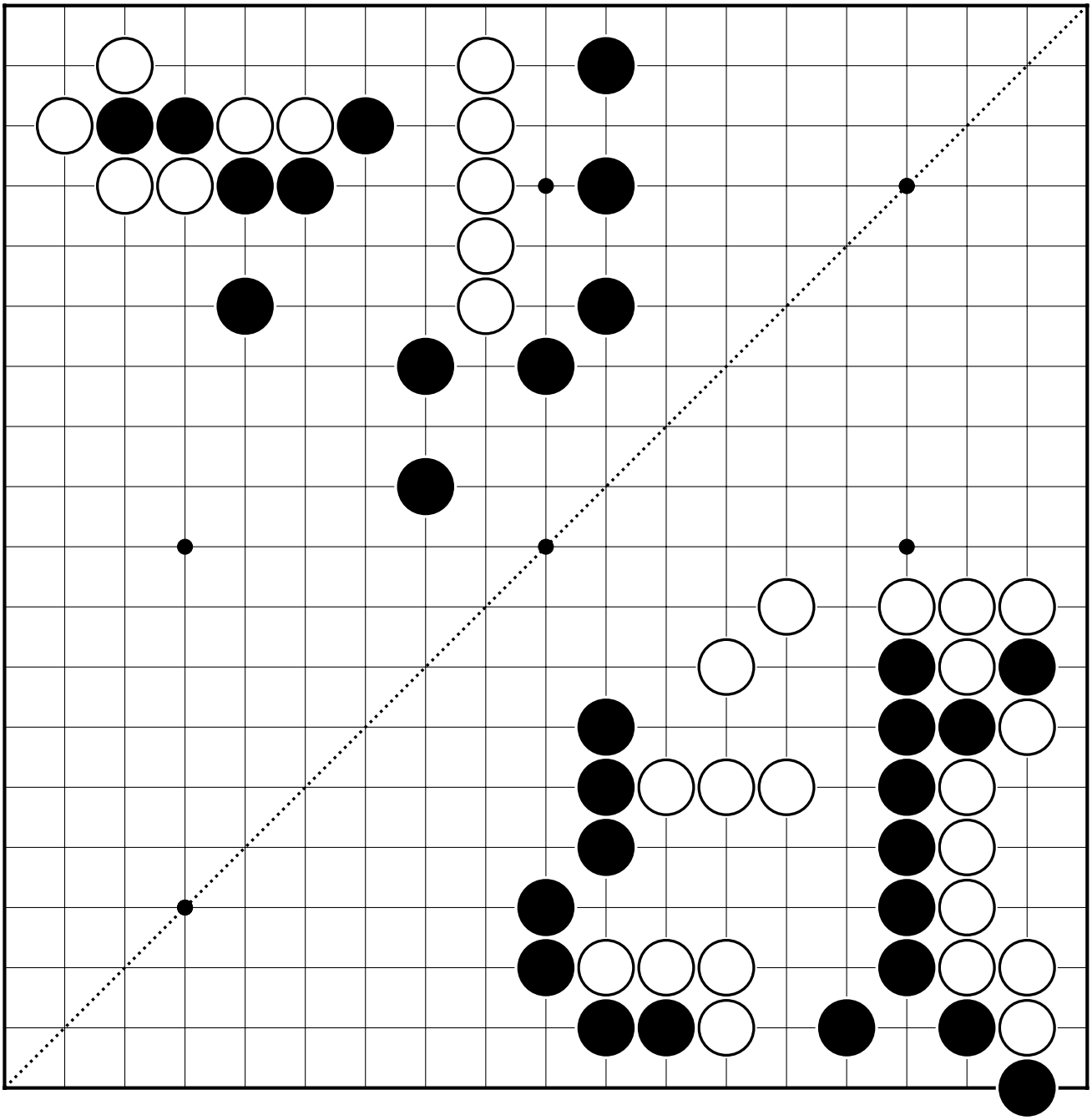

42

43

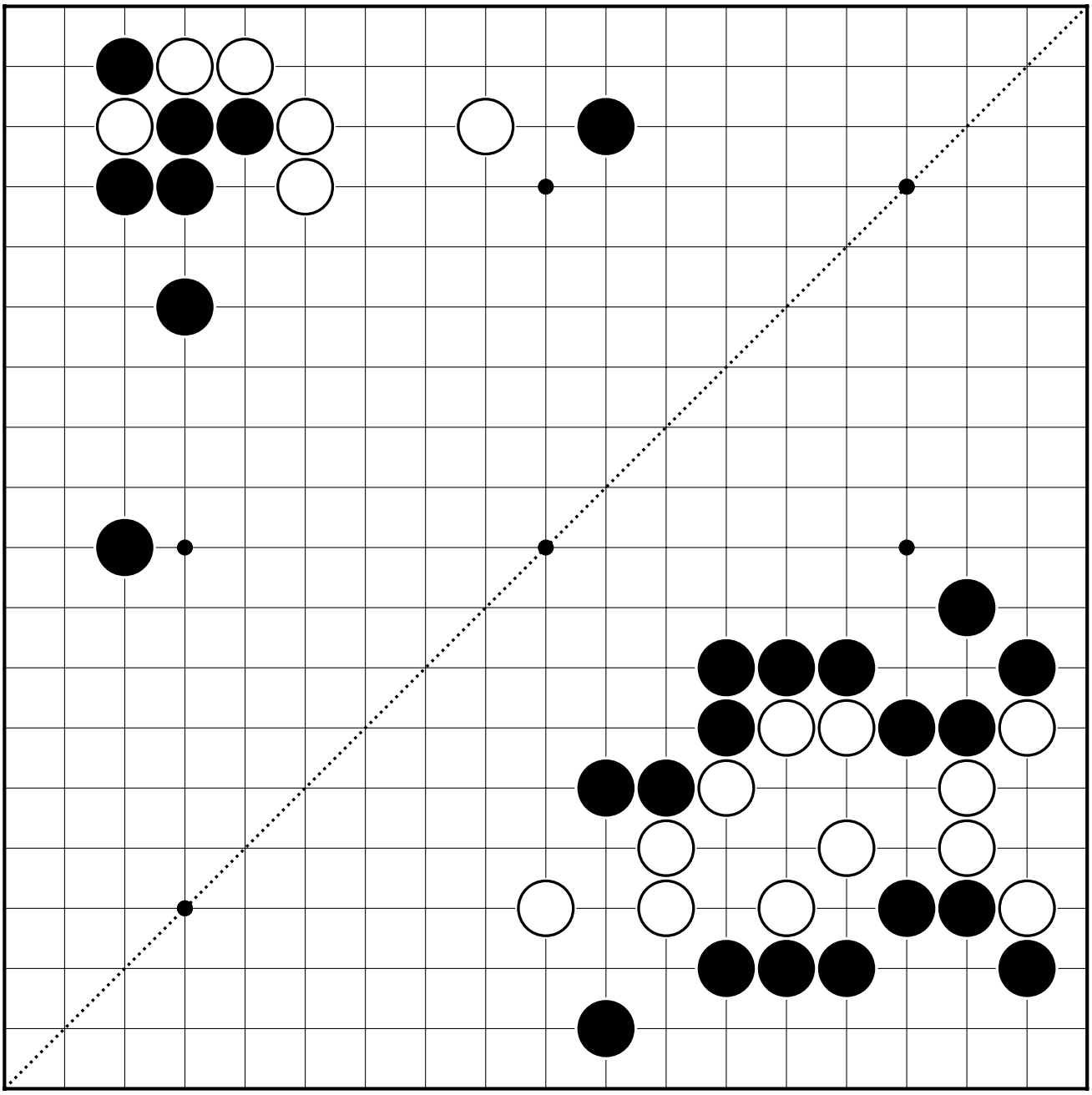

44

45

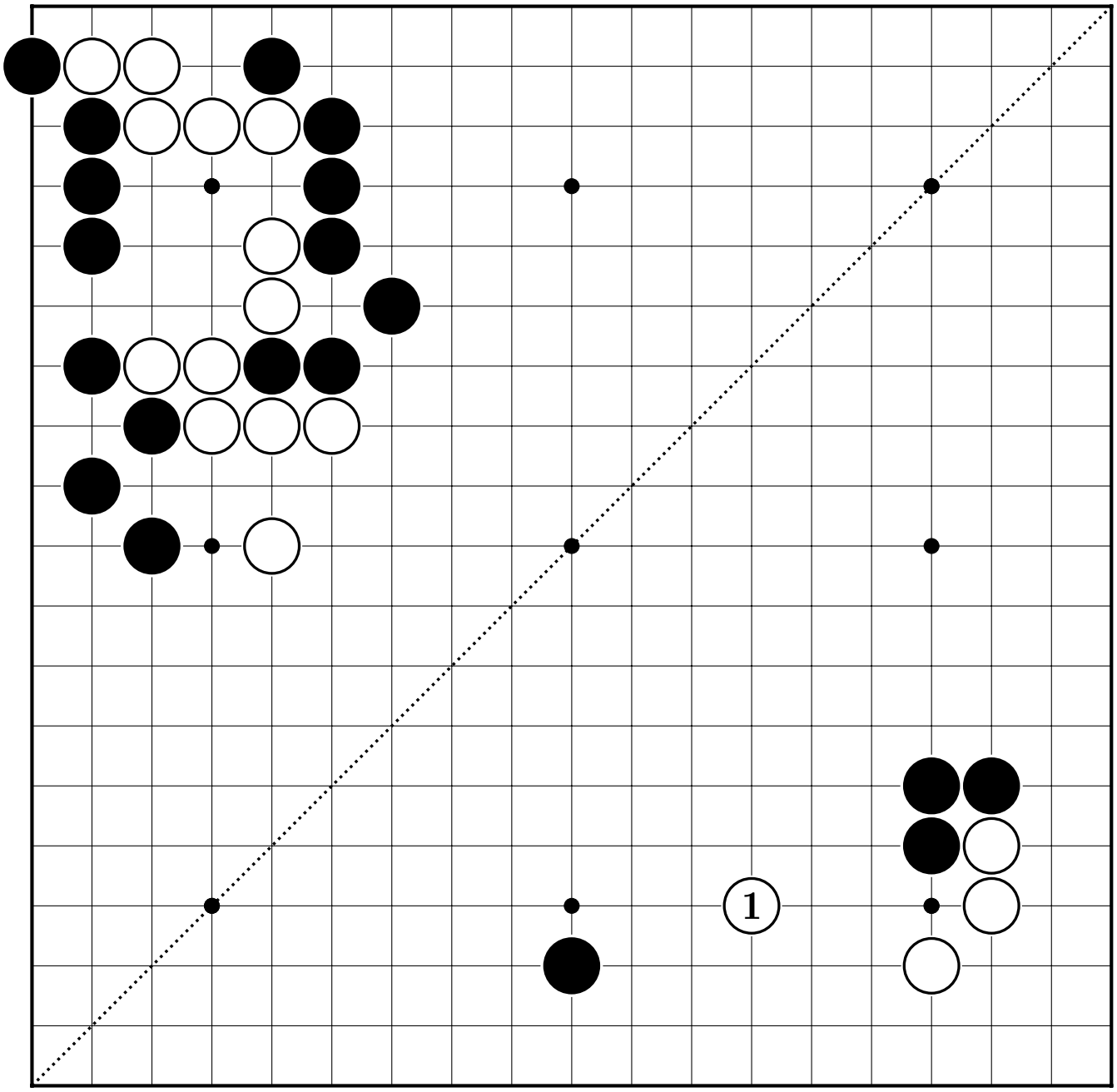

46

47

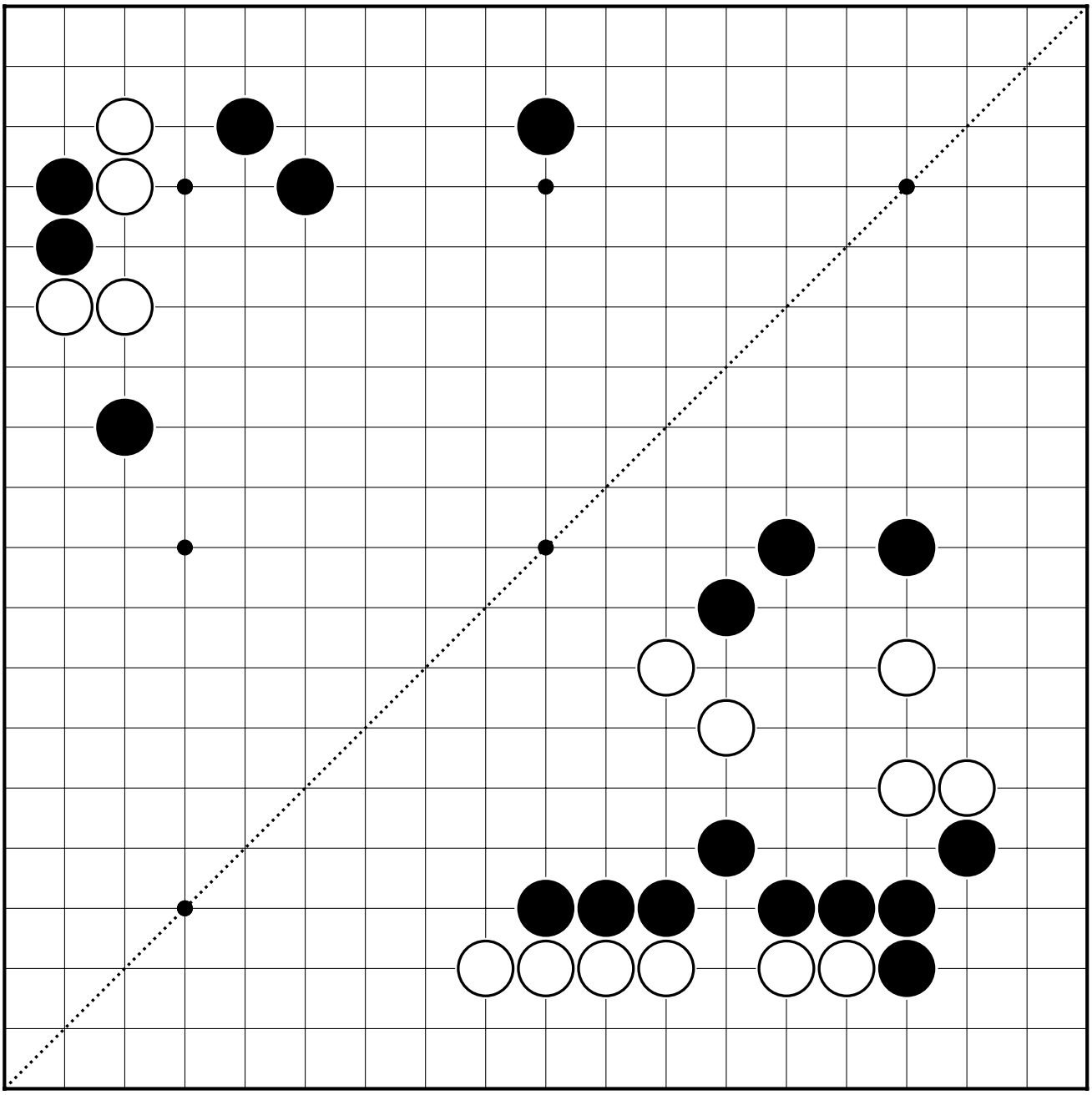

48

49

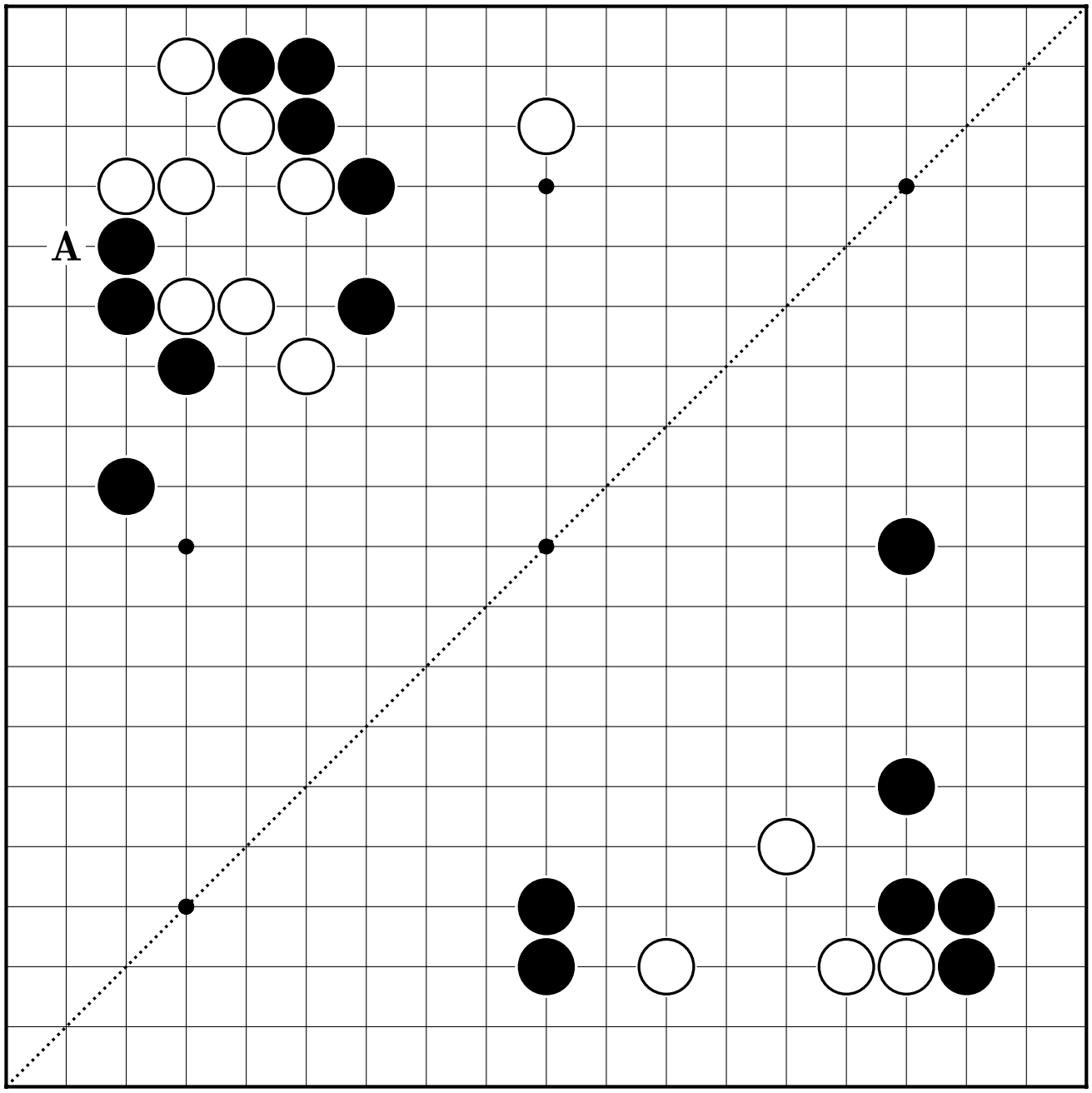

50

5

How to Settle Shape (모양을 정리하는 방법)

①

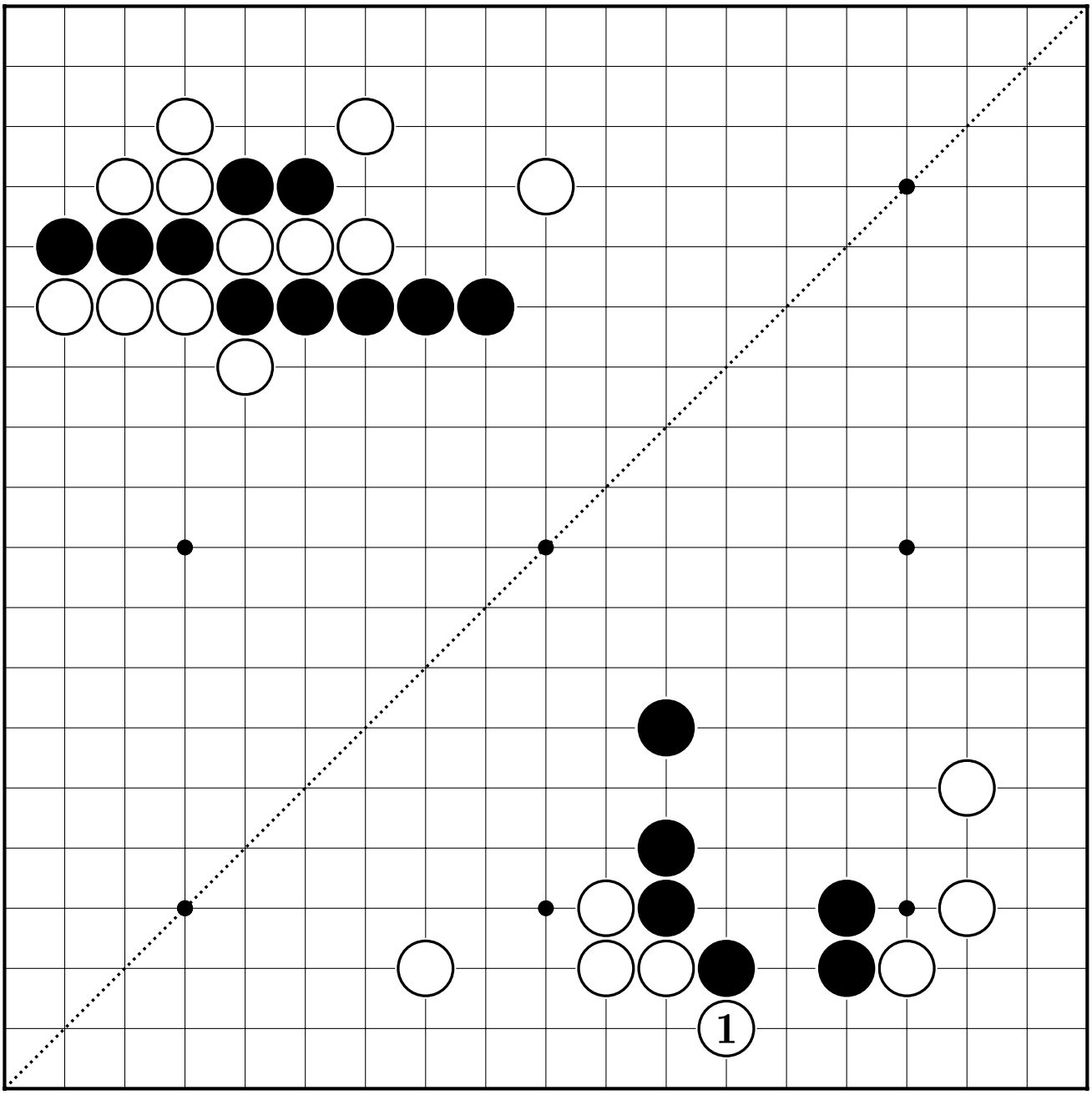

②

③

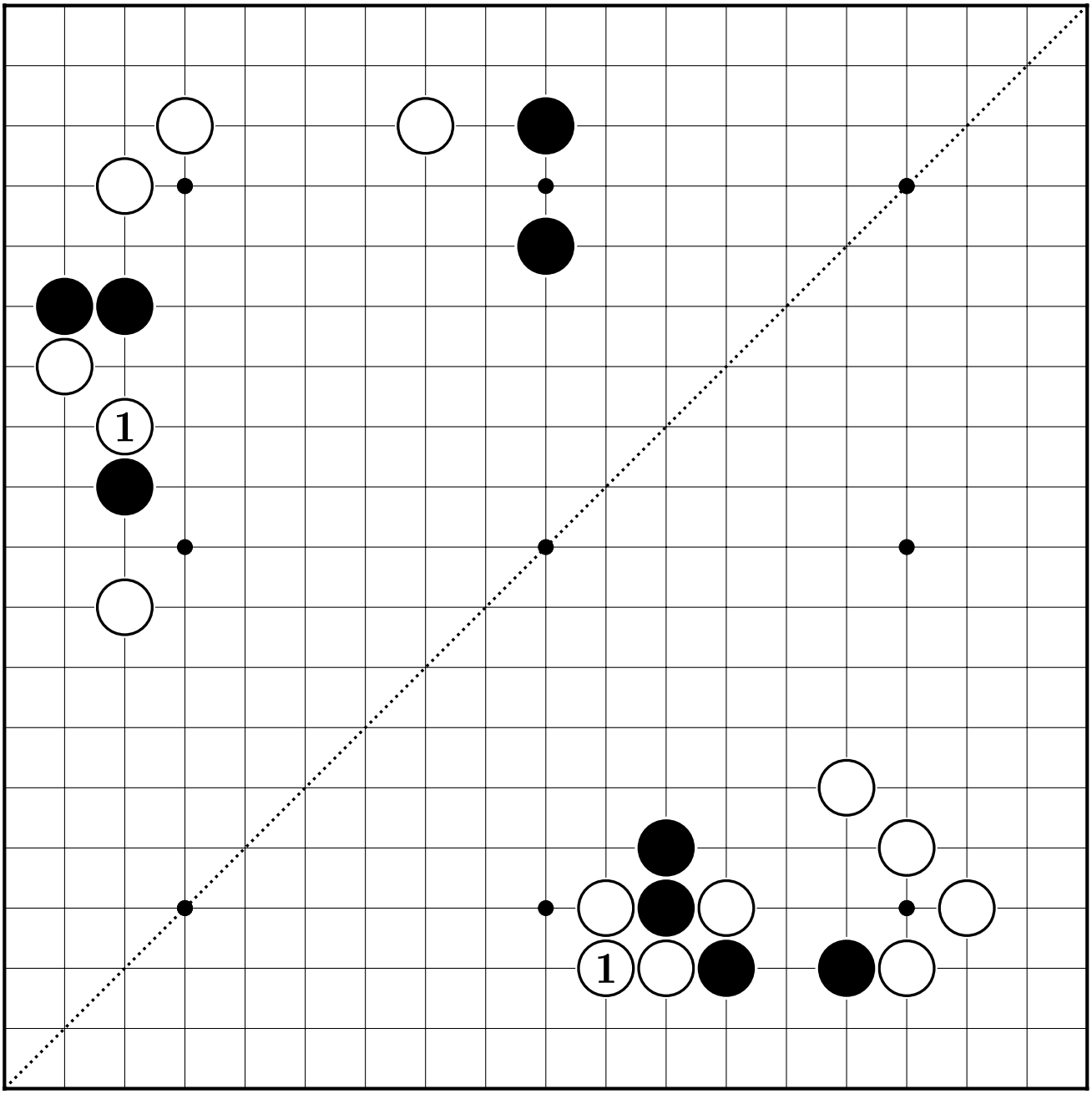

④

⑤

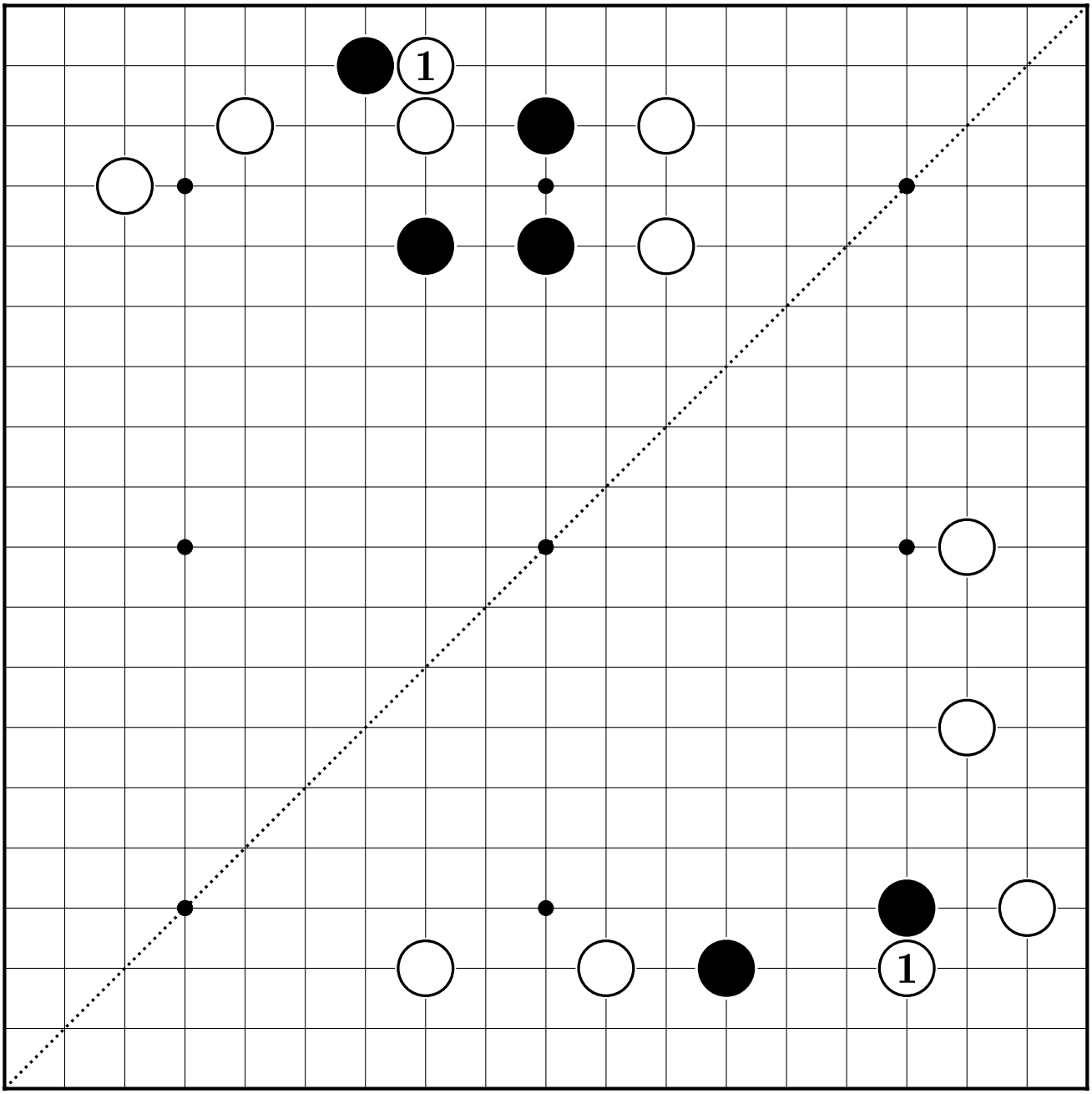

⑥

⑦

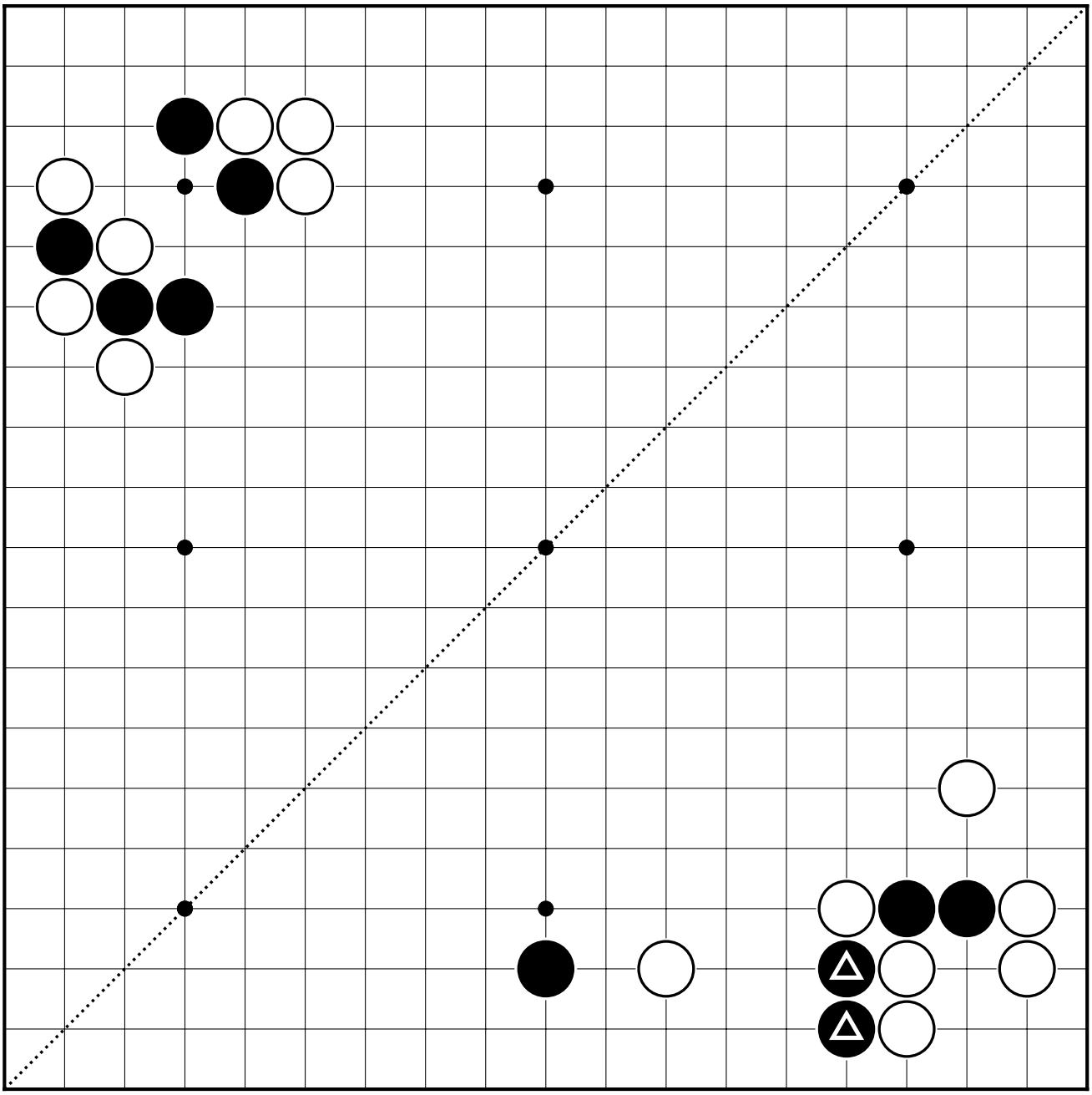

⑧

⑨

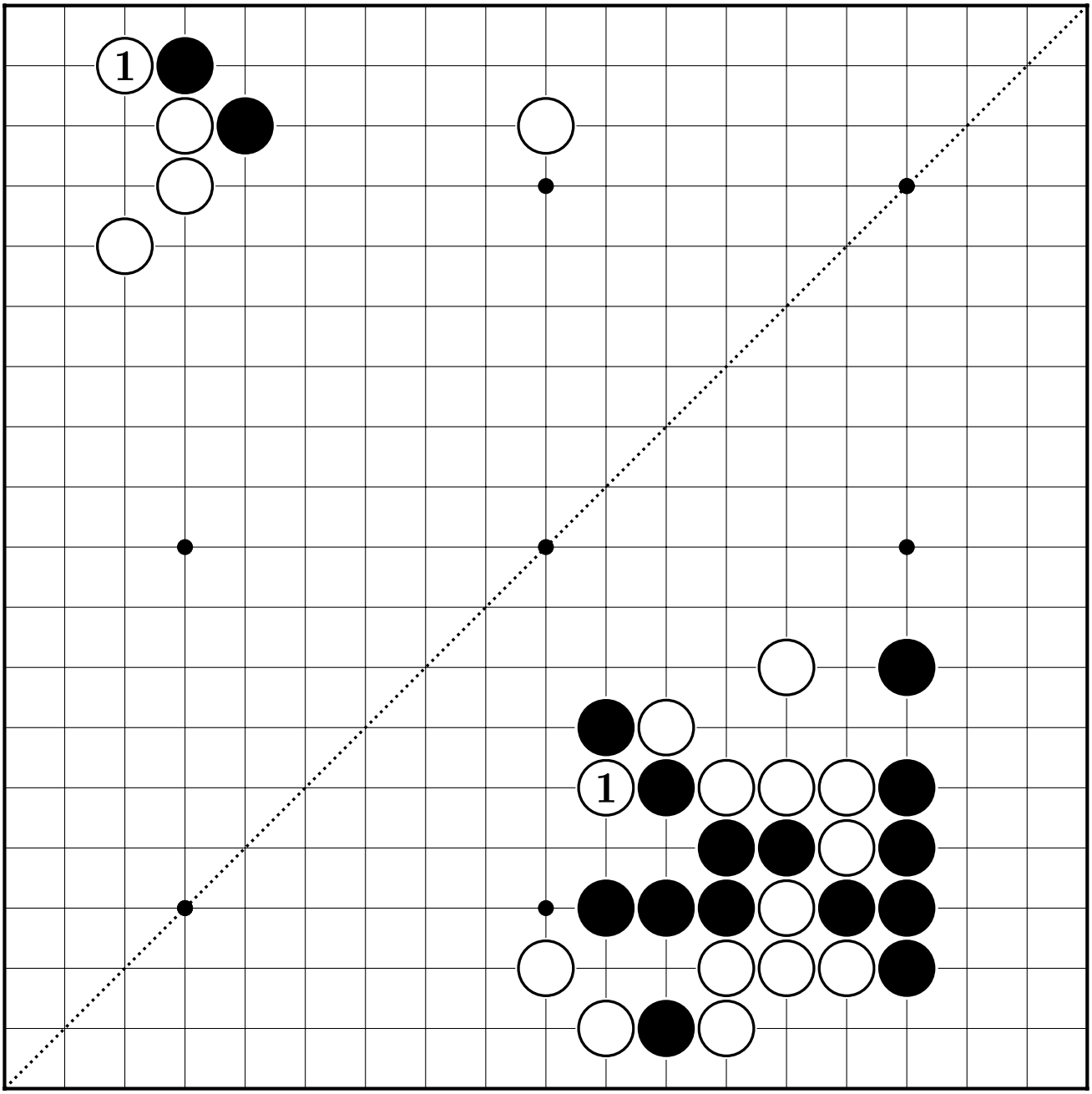

⑩

⑪

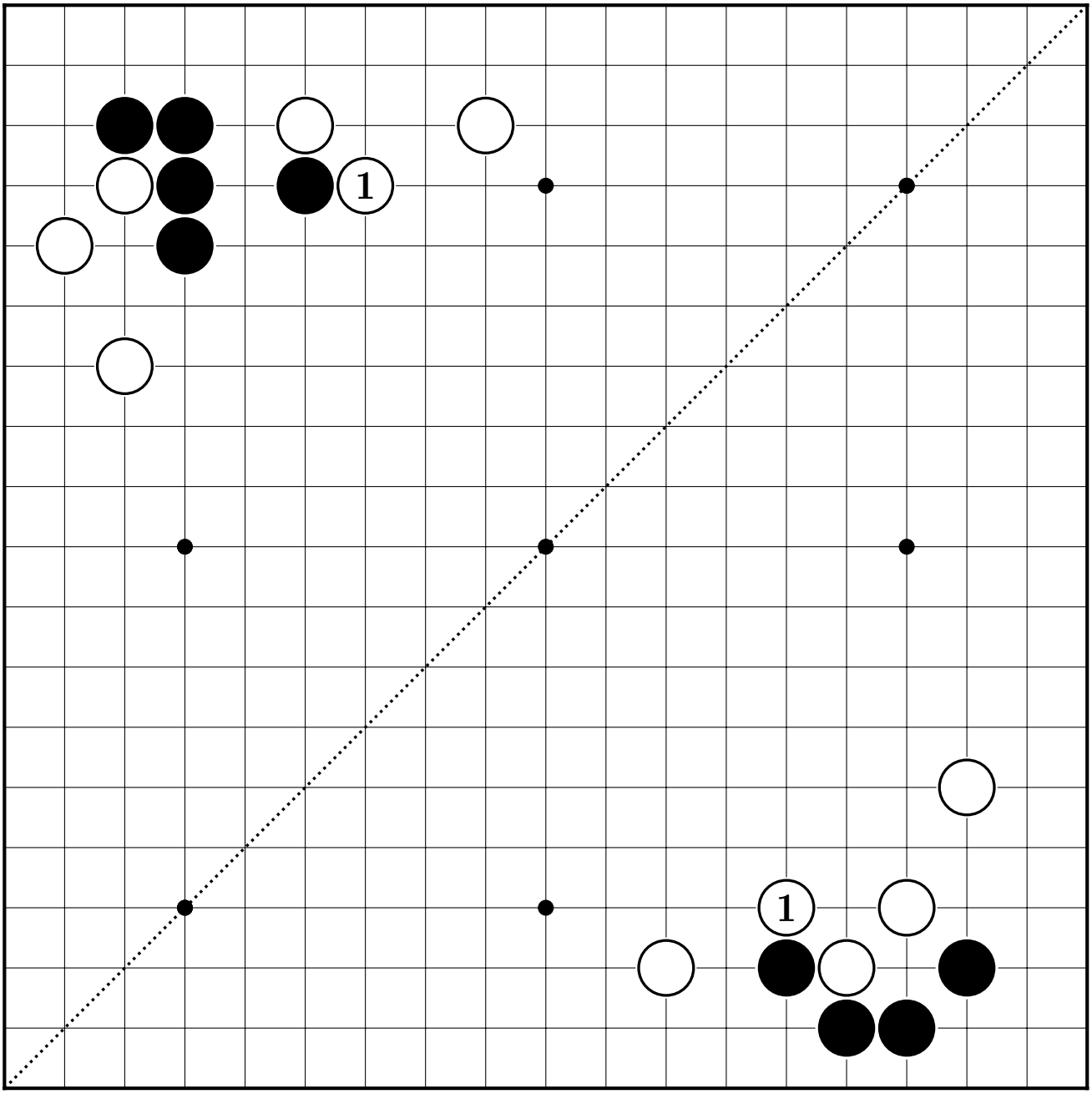

⑫

13

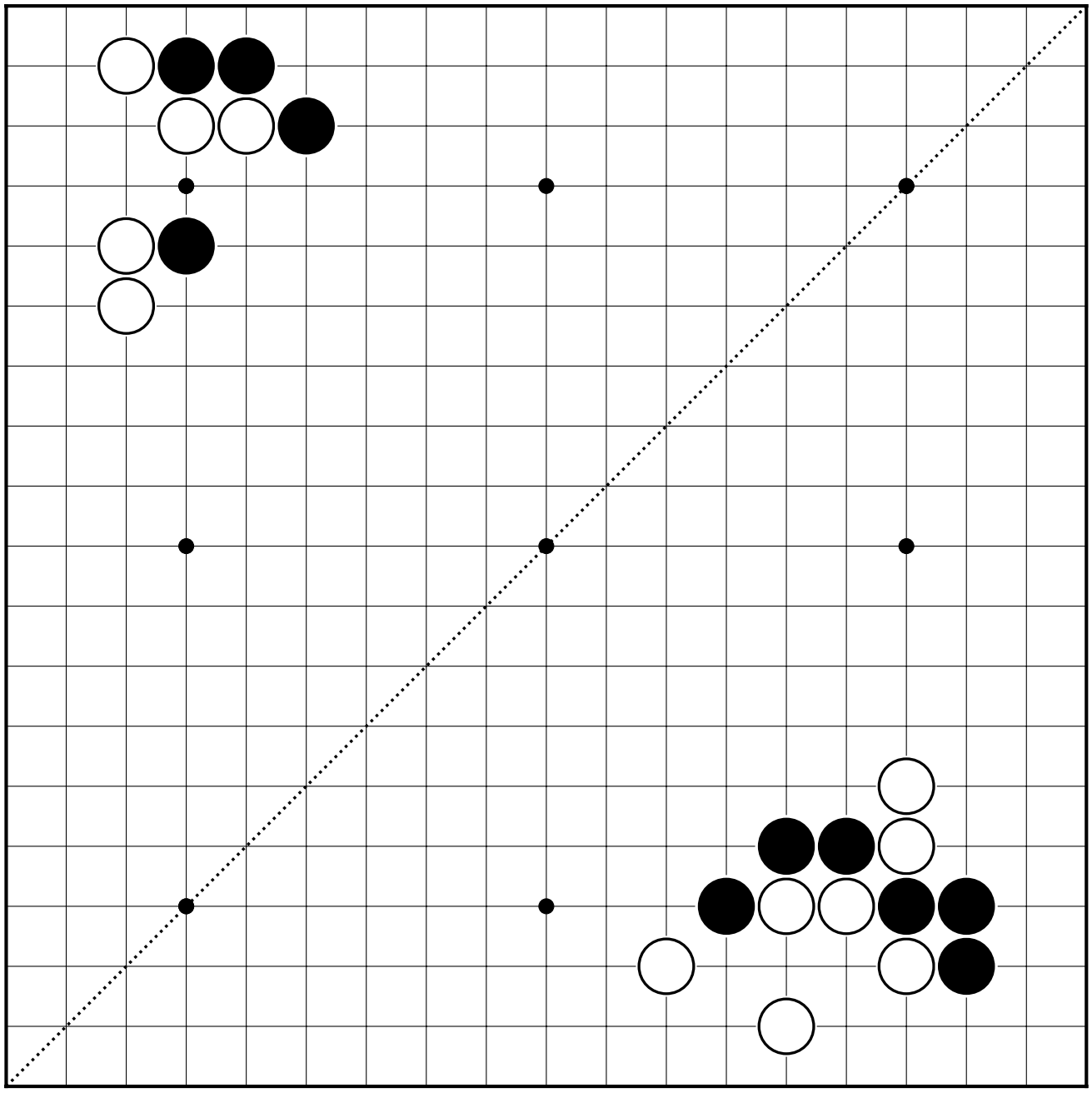

14

15

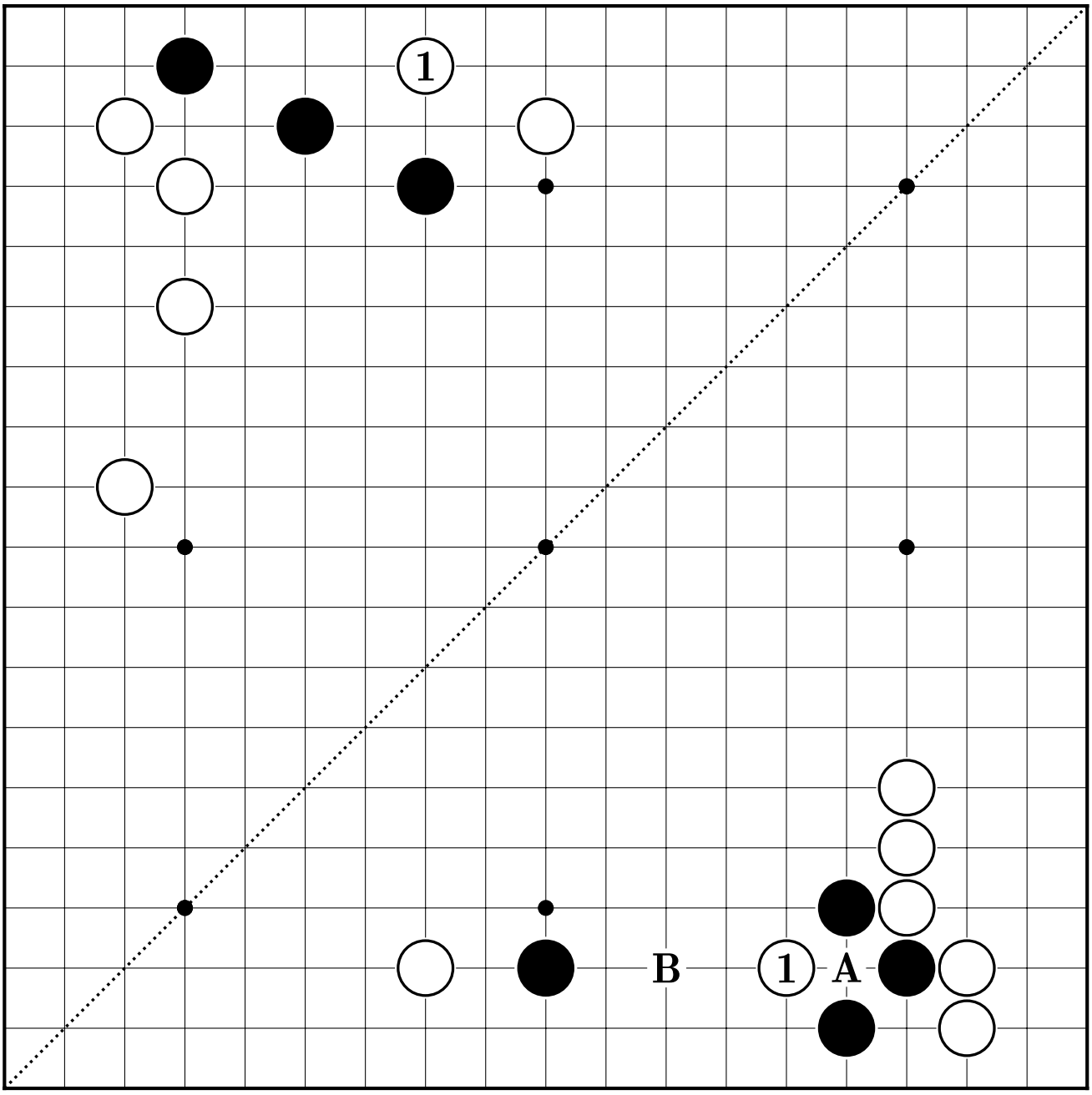

16

⑰

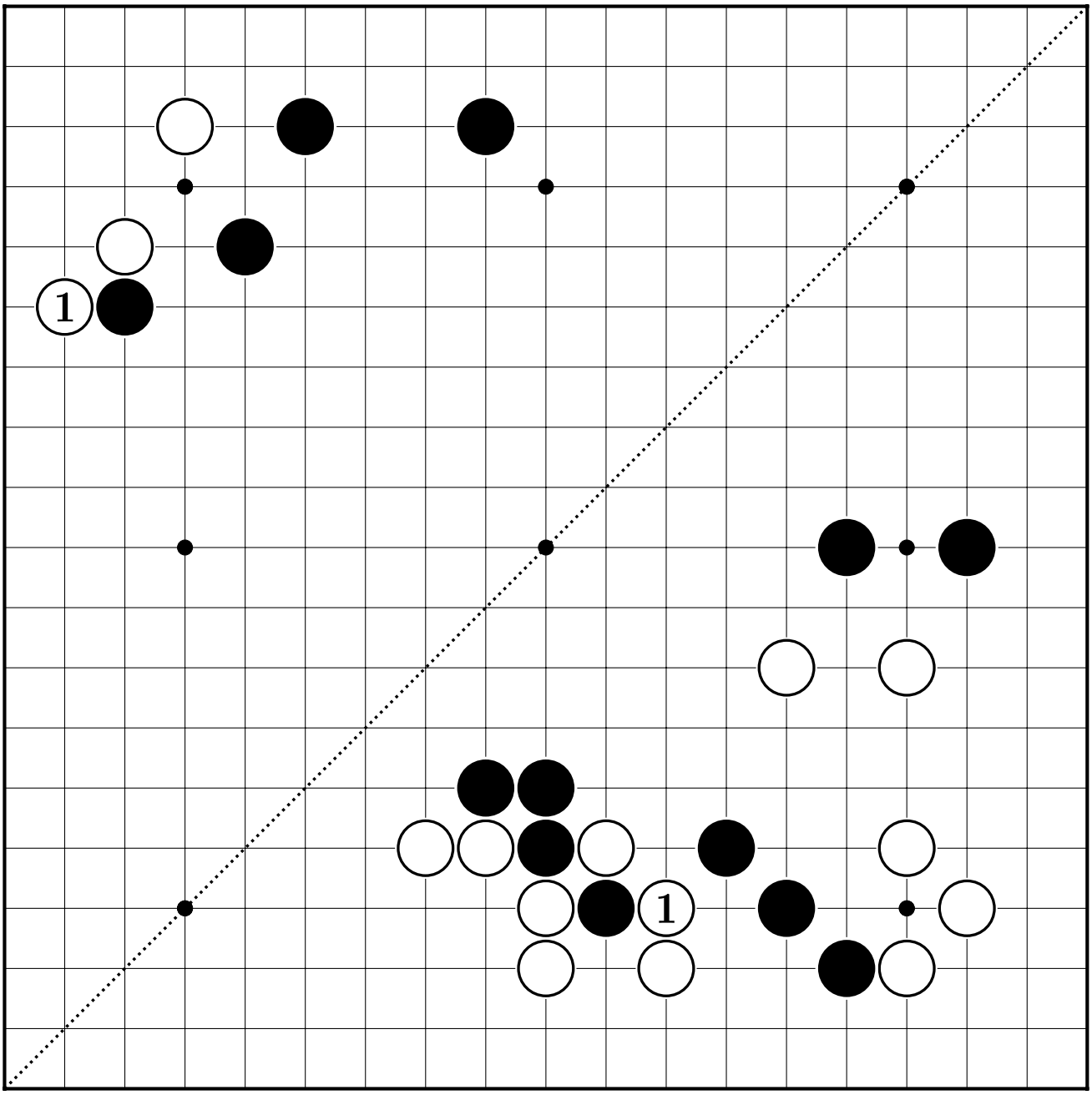

⑱

19

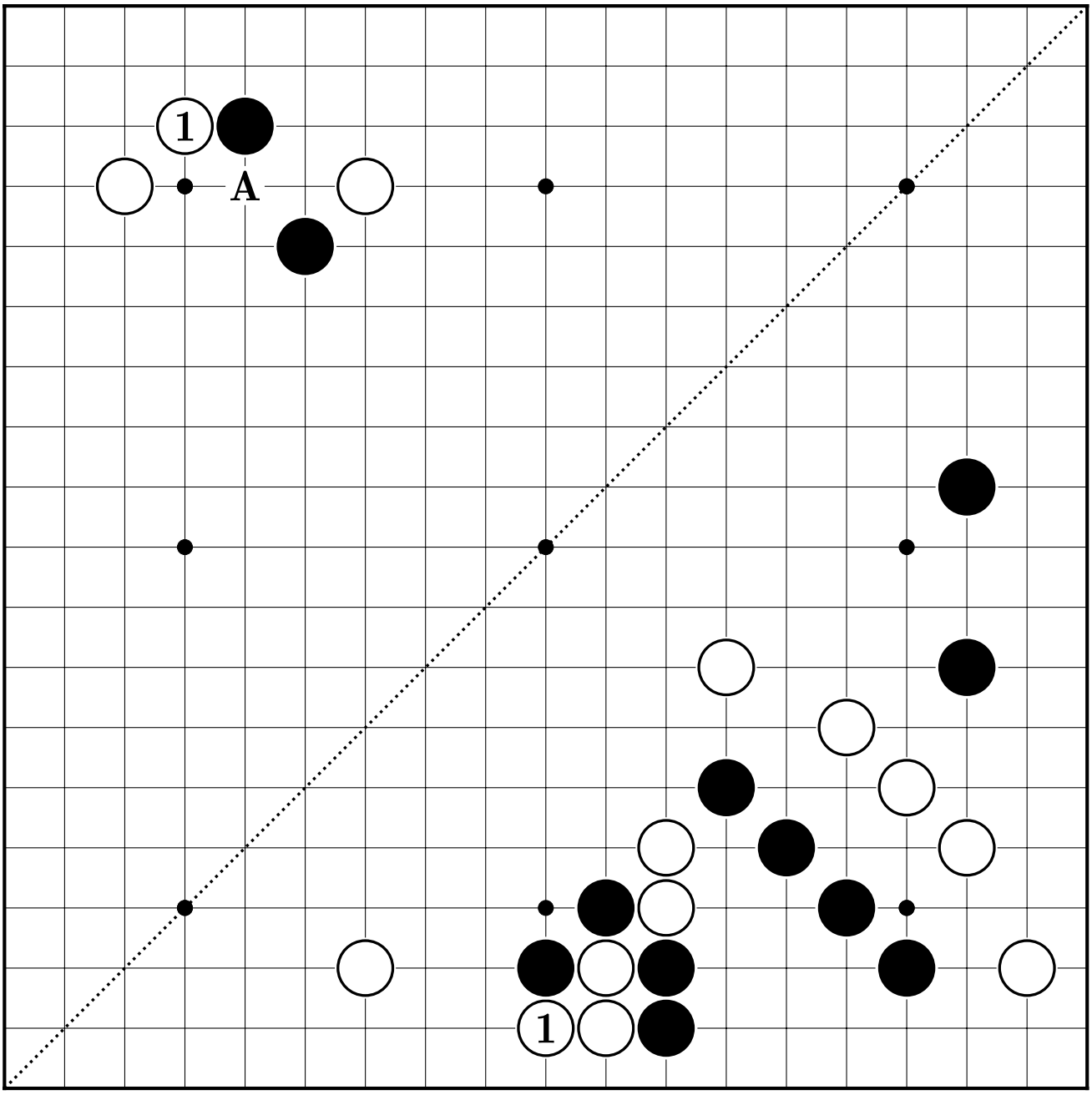

20

21

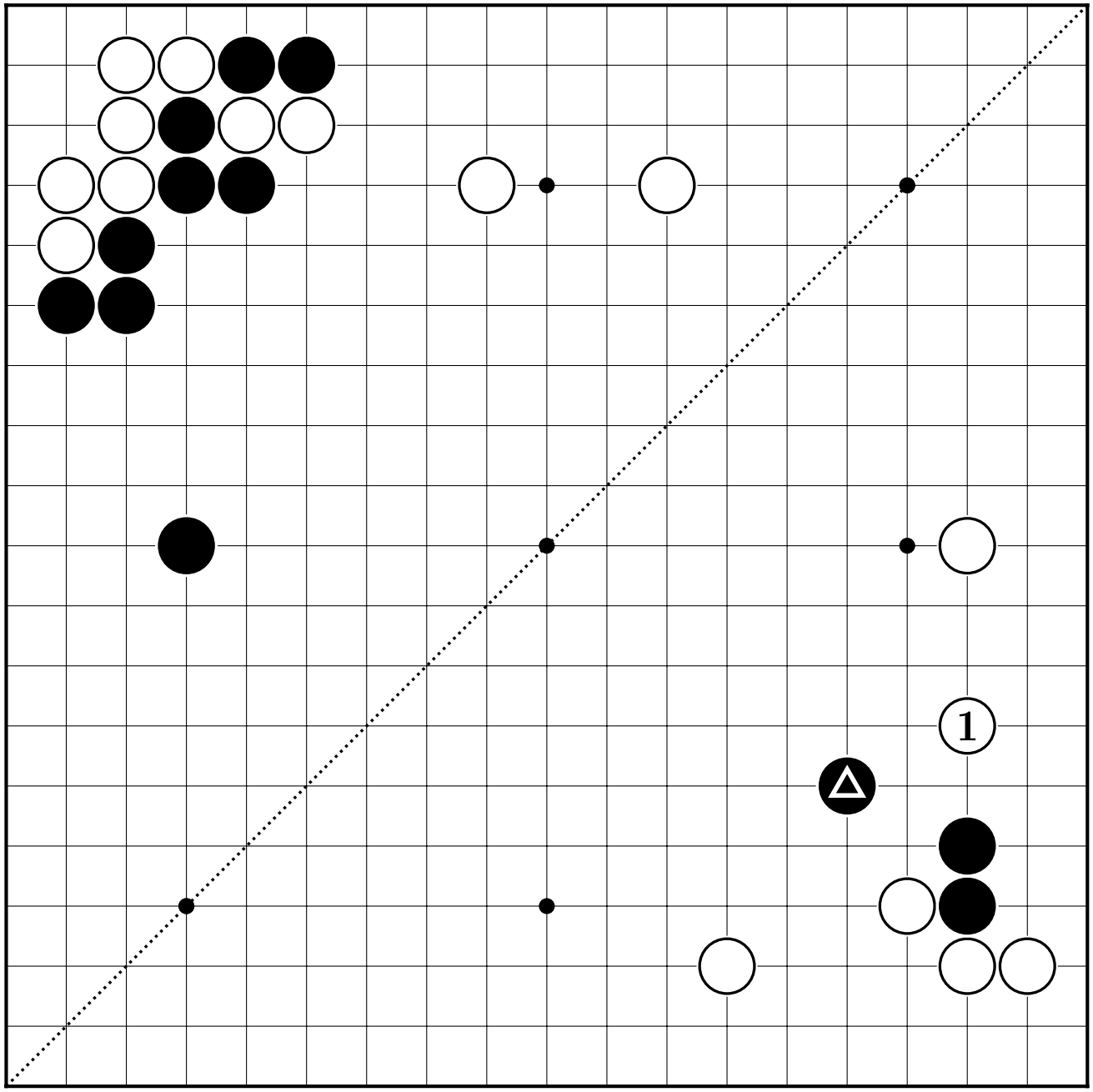

22

23

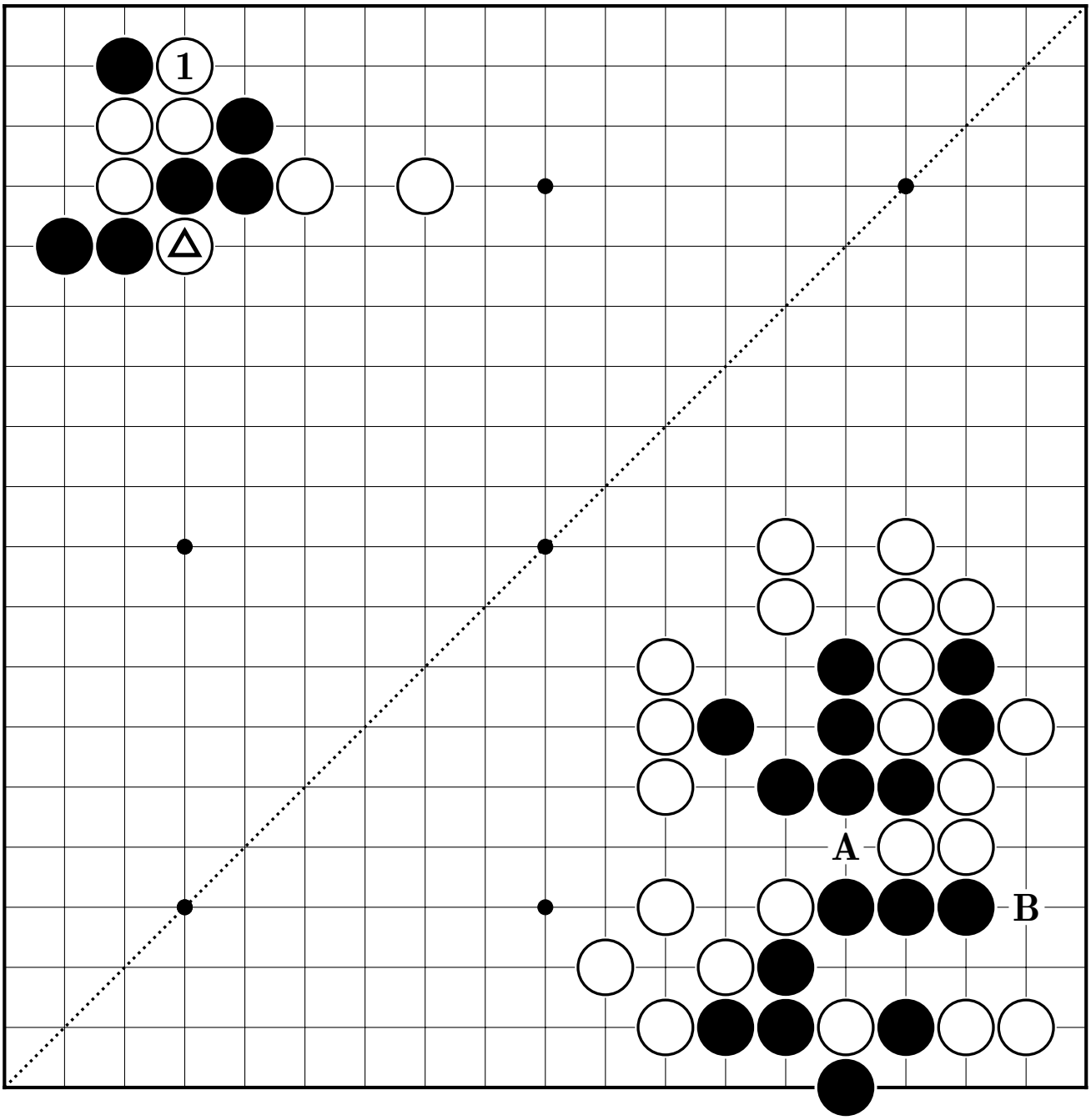

24

6

The Grading of Shape (모양의 급수)

①

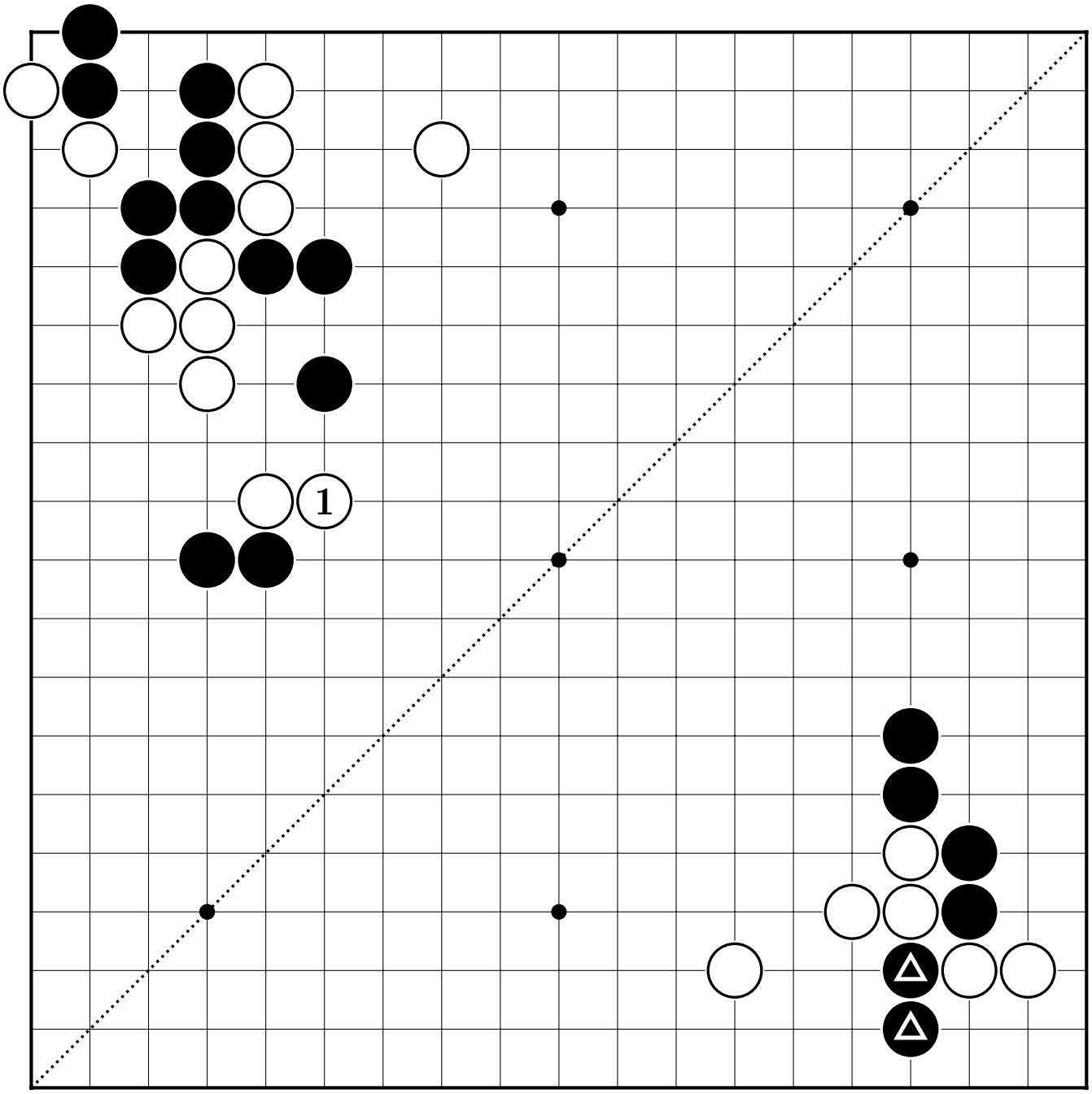

②

③

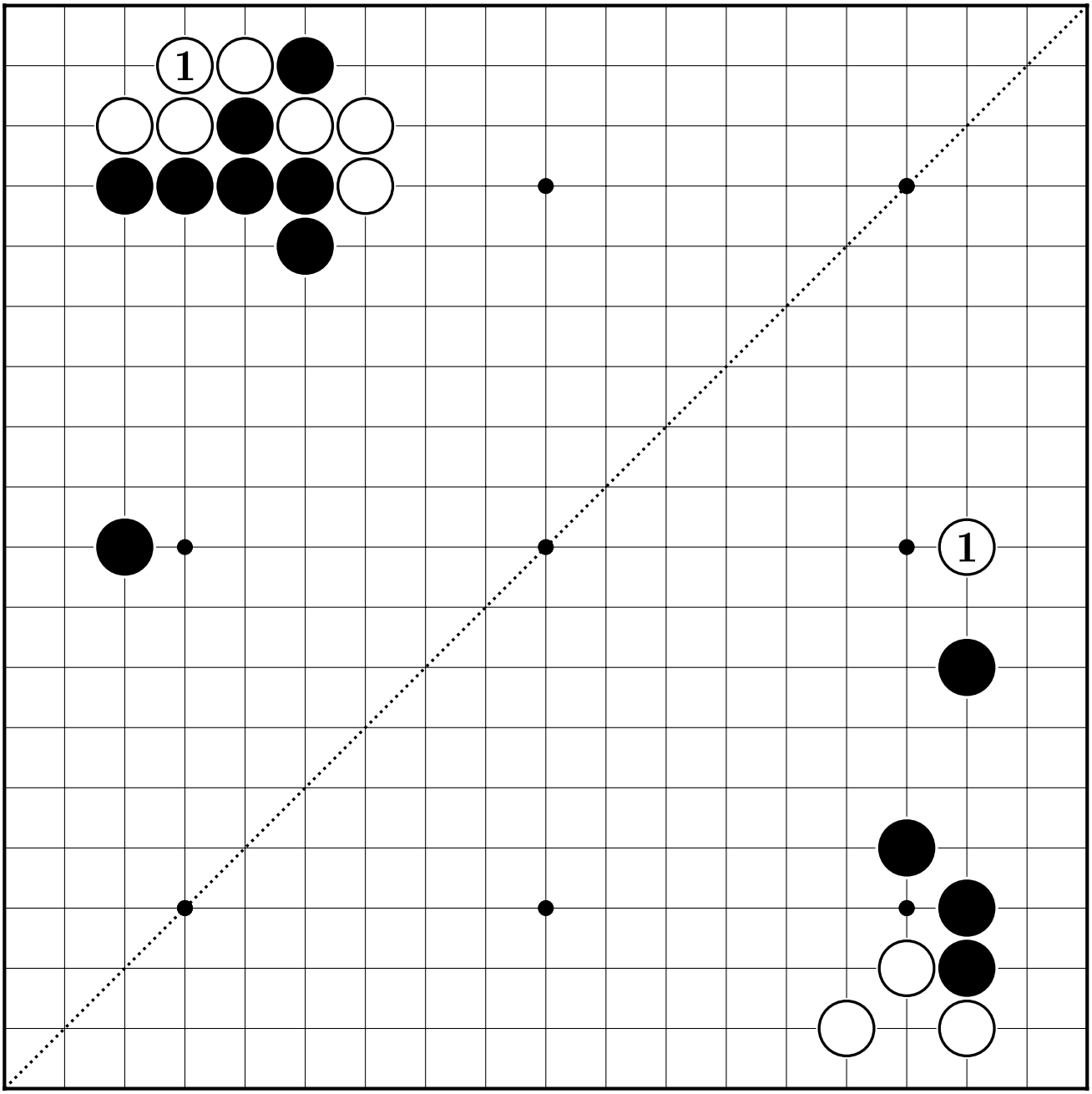

④

⑤

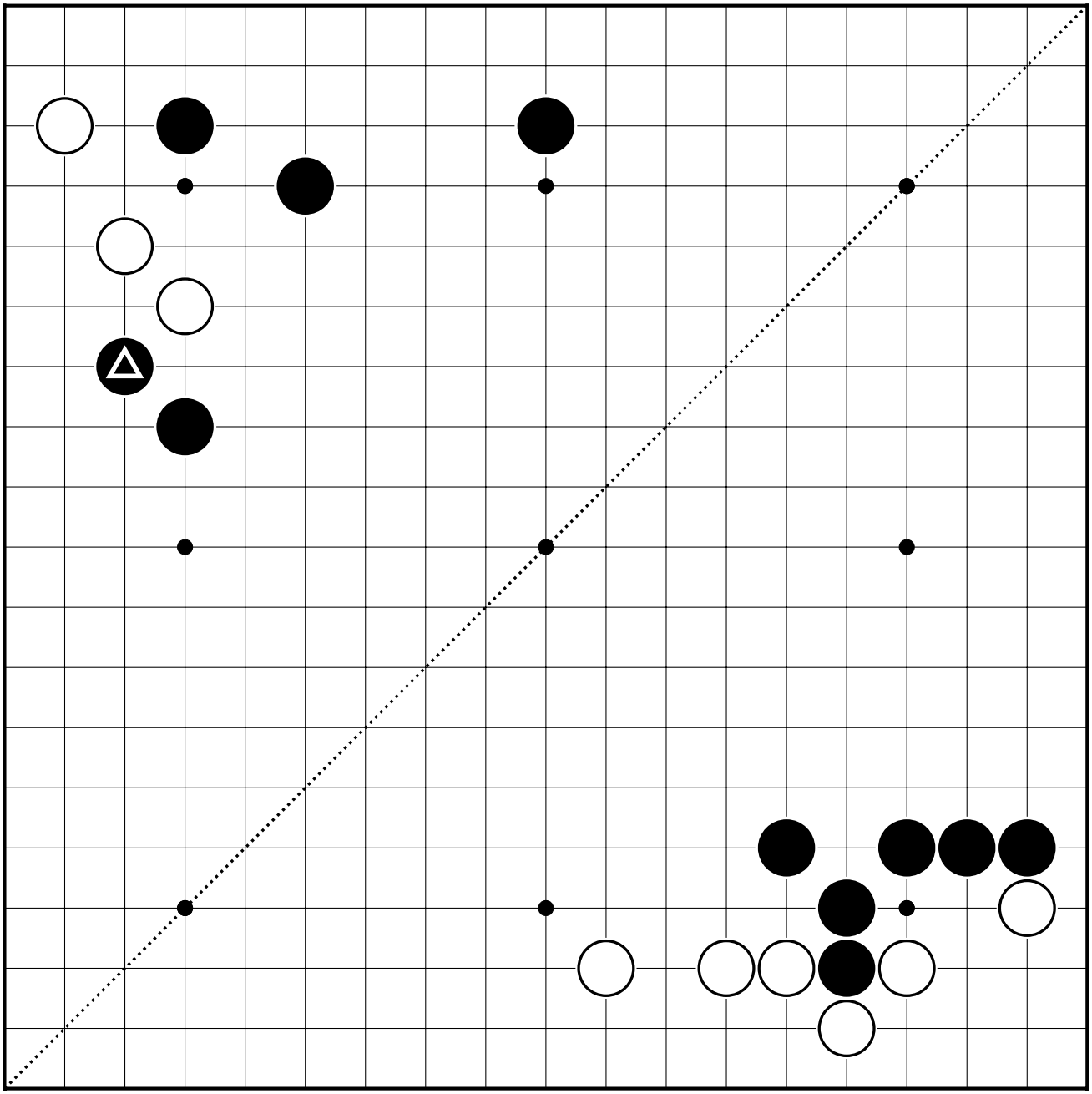

⑥

7

How to Revive a Stone (돌을 살리는 방법)

①

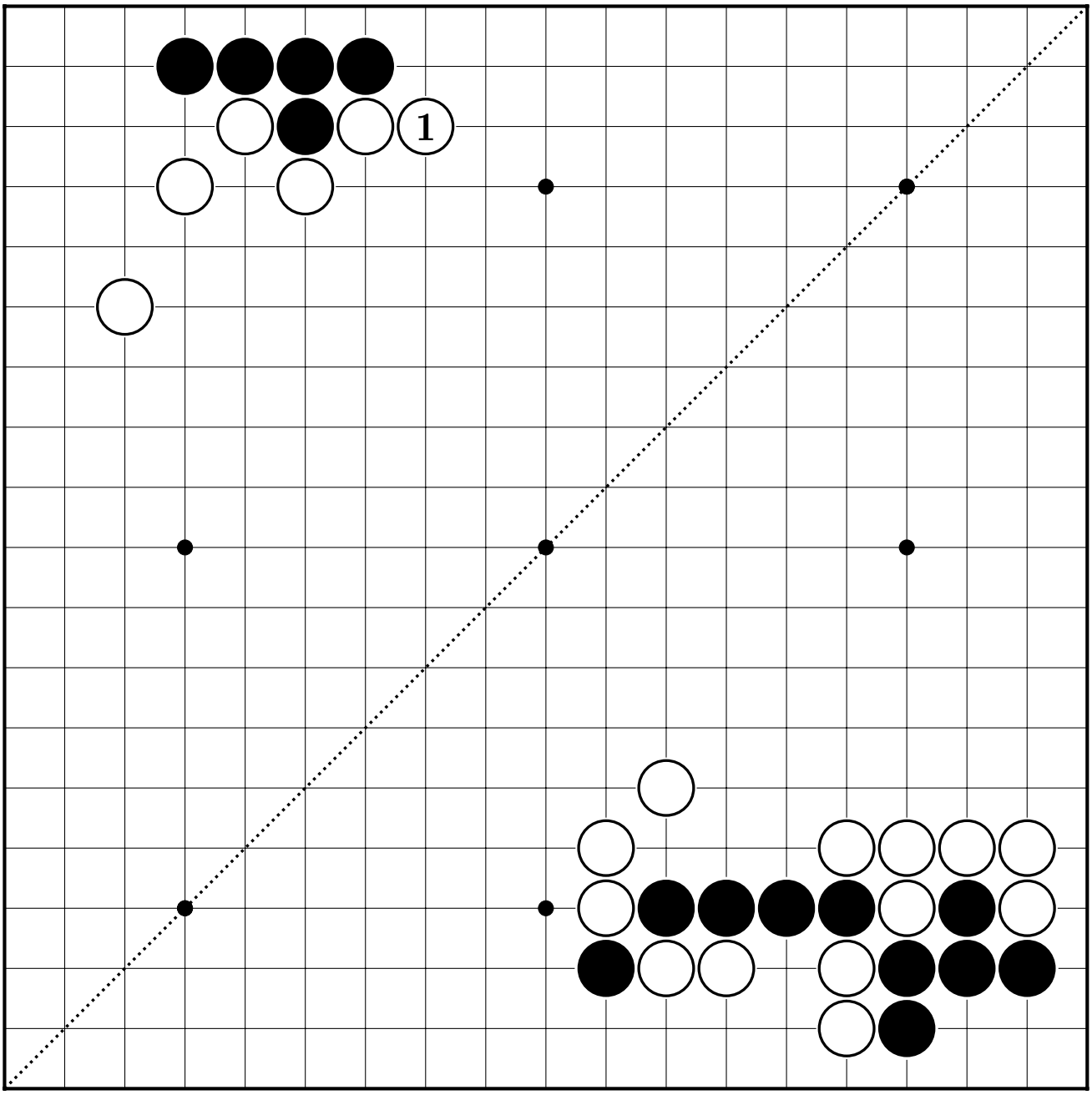

②

③

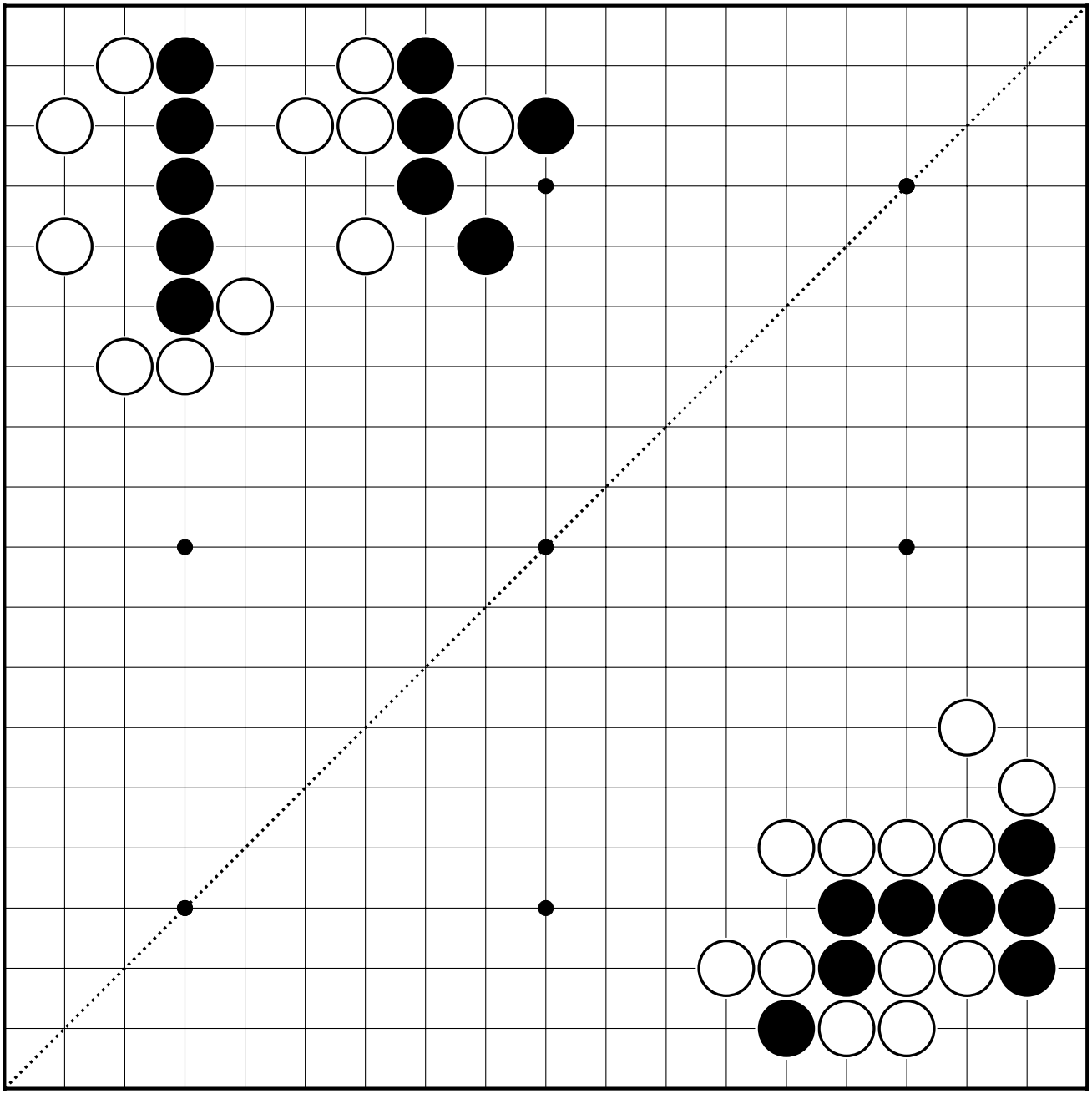

④

8

How to Defend Shape (모양을 수비하는 방법)

①

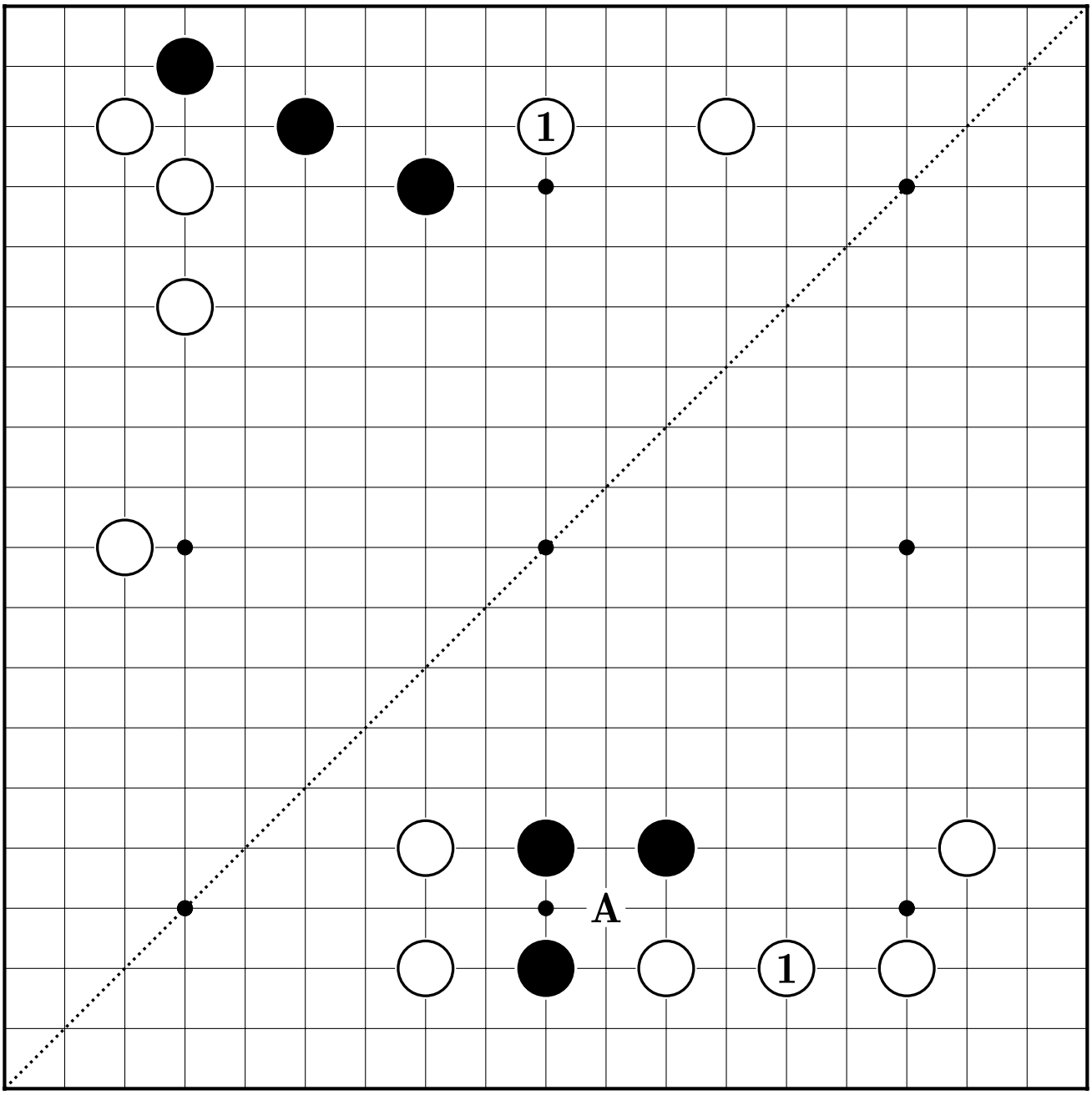

②

③

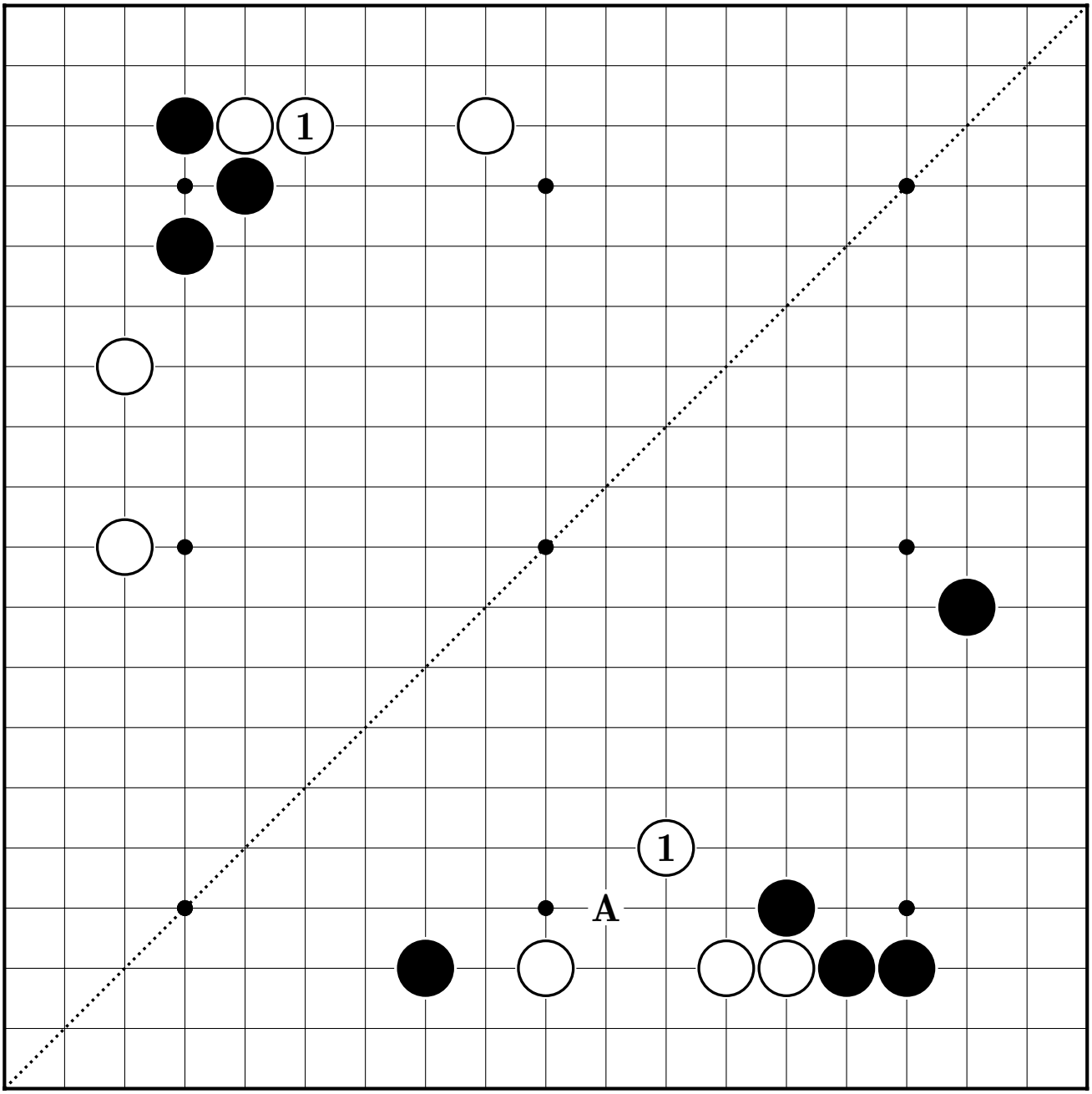

④

⑤

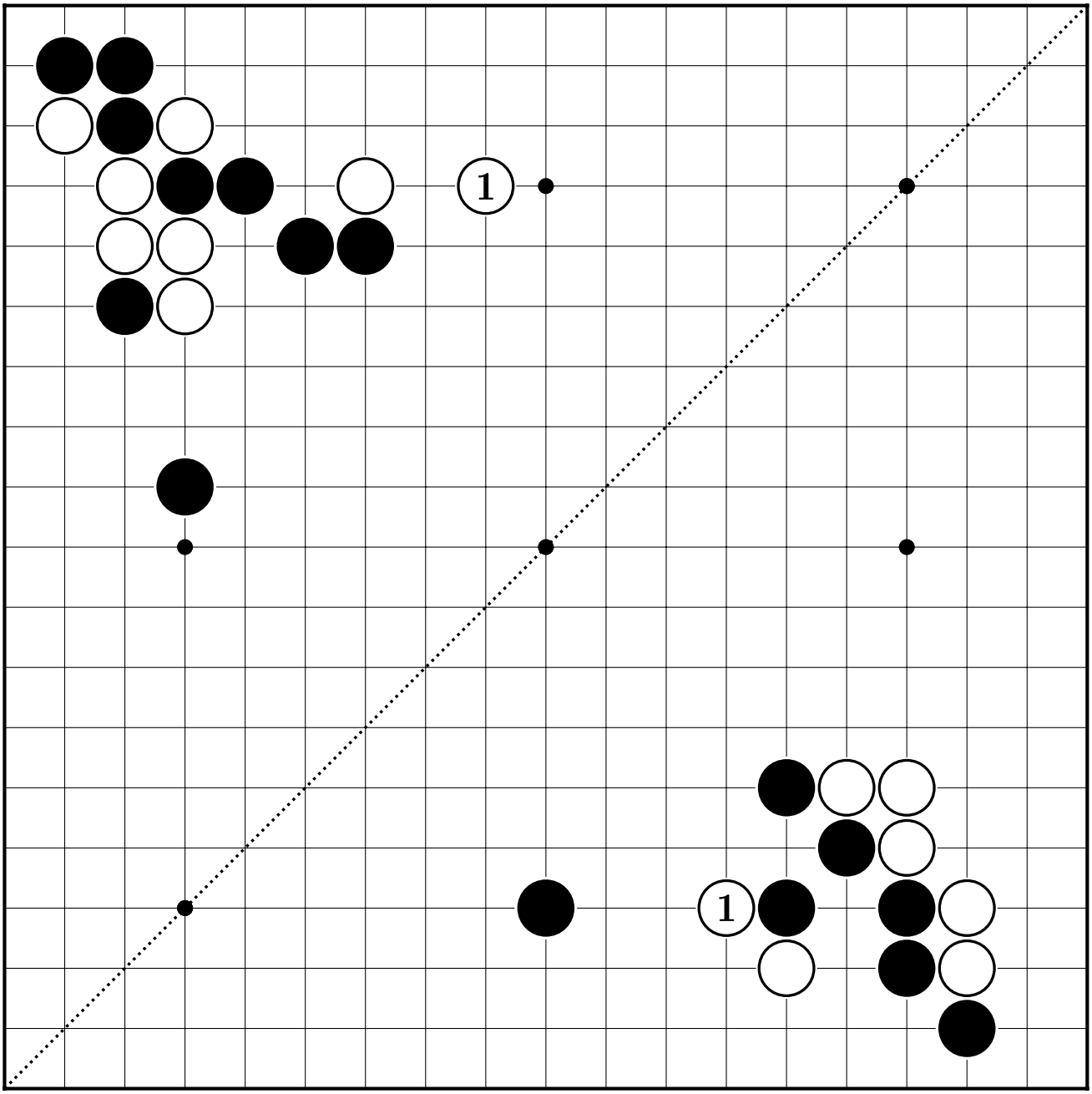

⑥

⑦

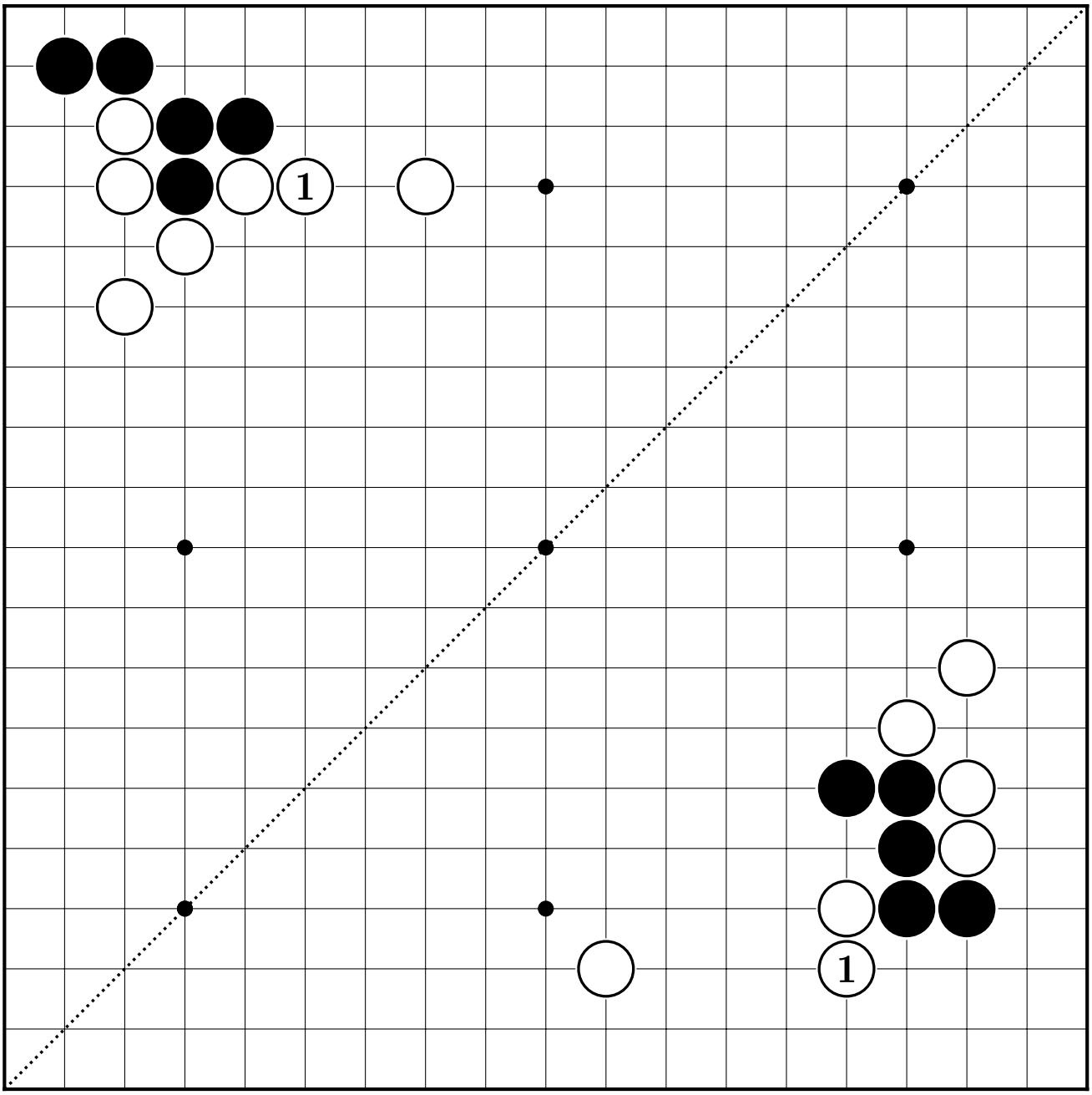

⑧

9

How to Attack a Stone (돌을 공격하는 방법)

①

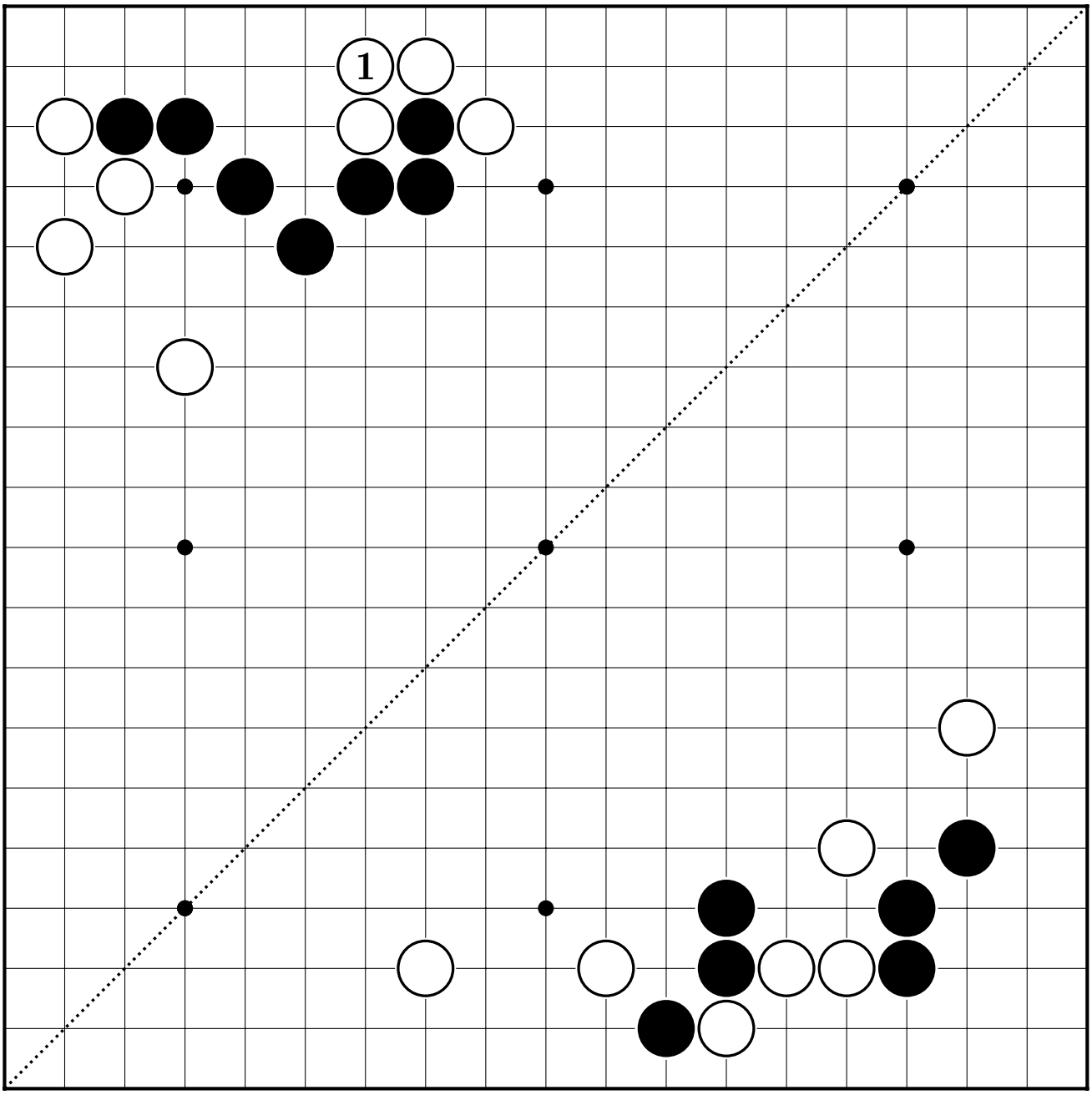

②

③

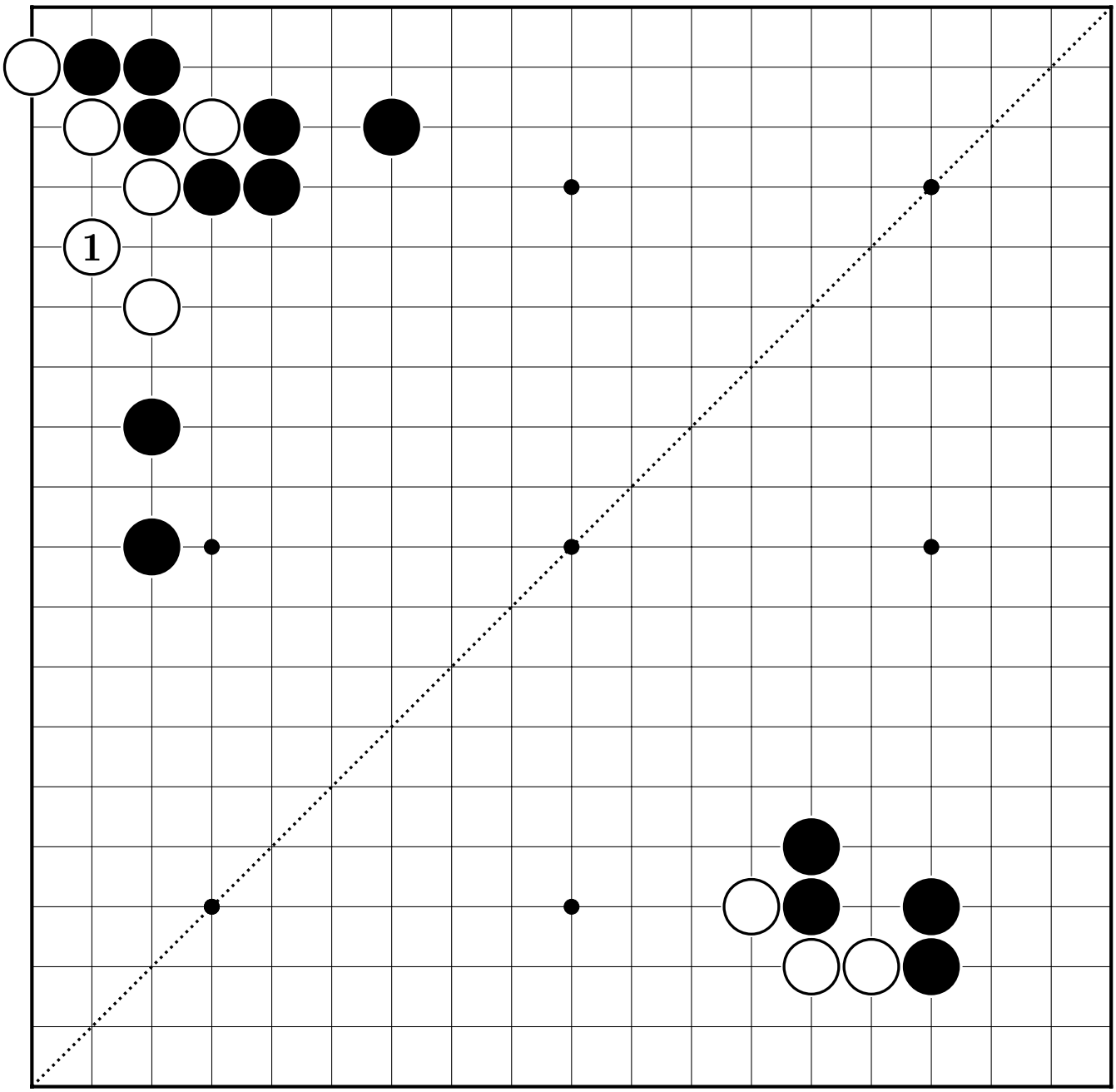

④

⑤

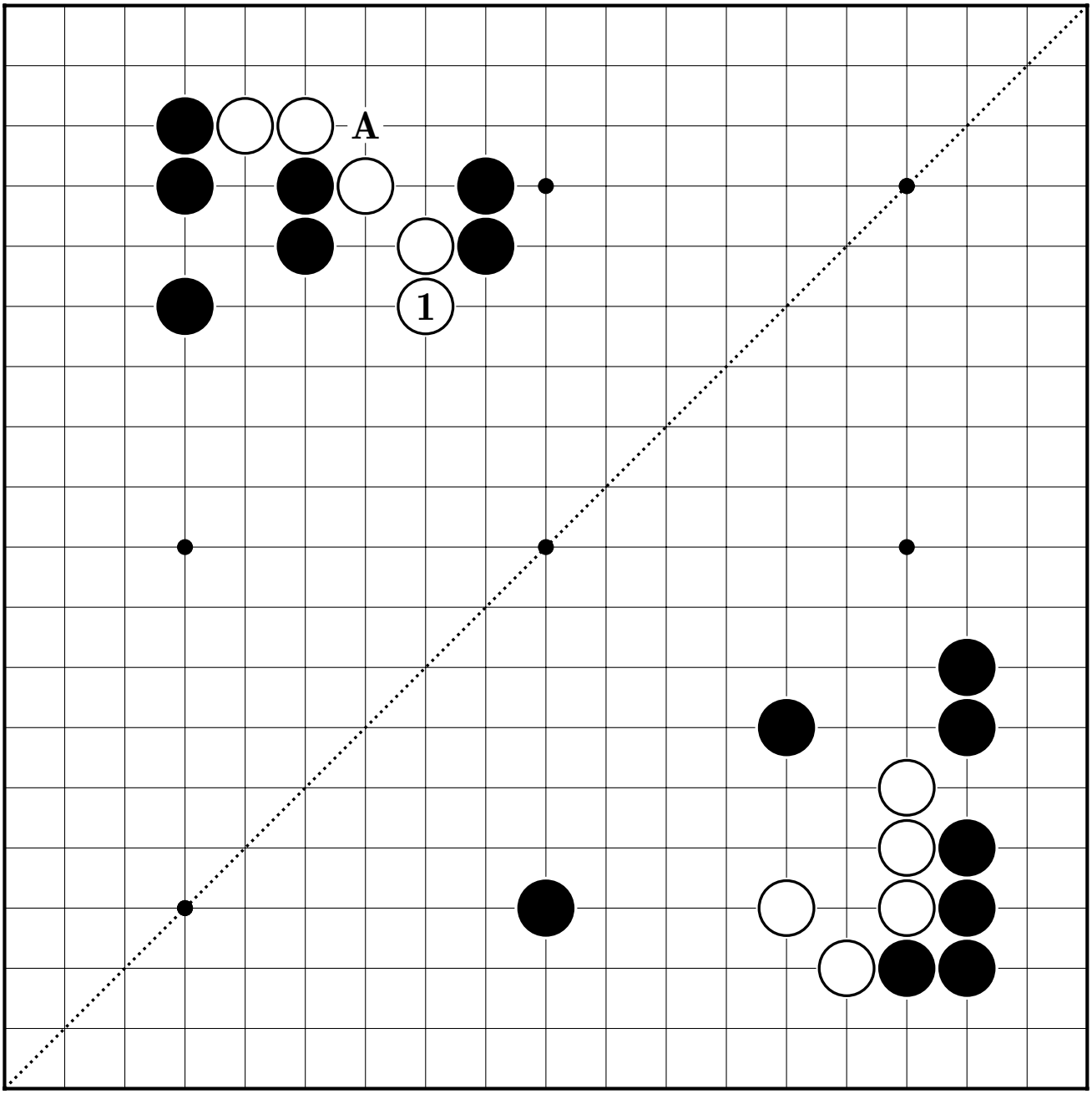

⑥

⑦

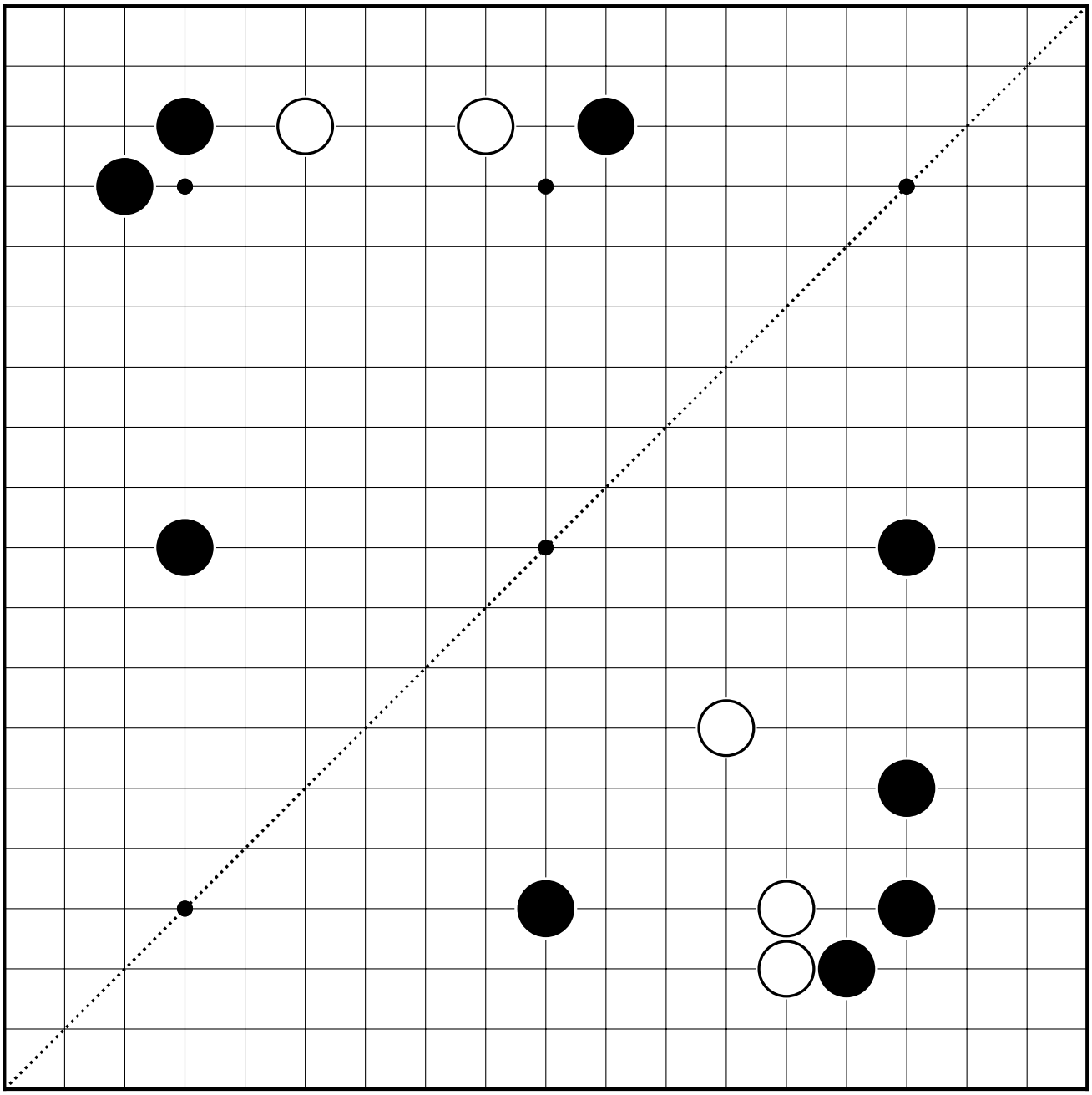

⑧

⑨

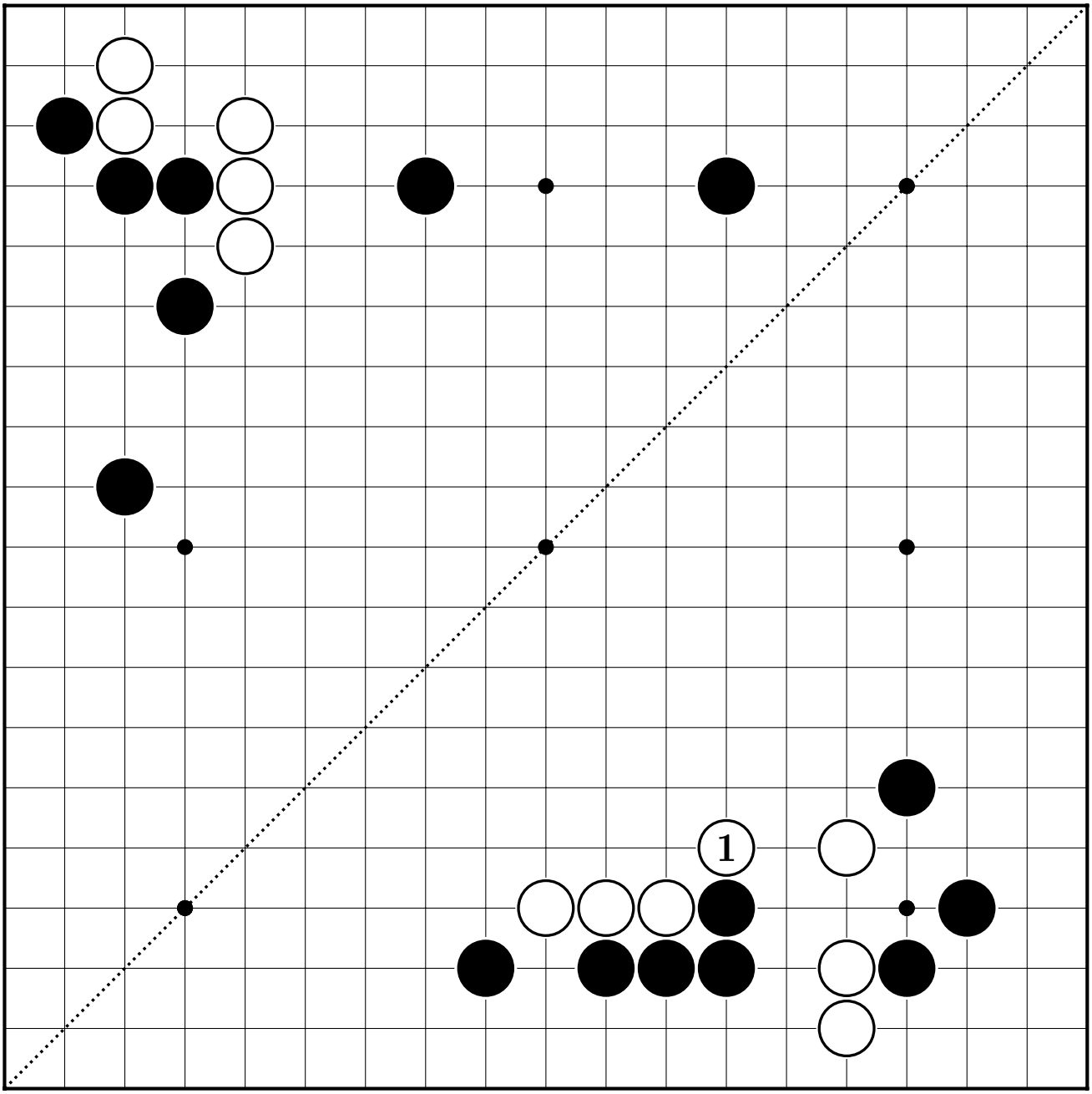

⑩

⑪

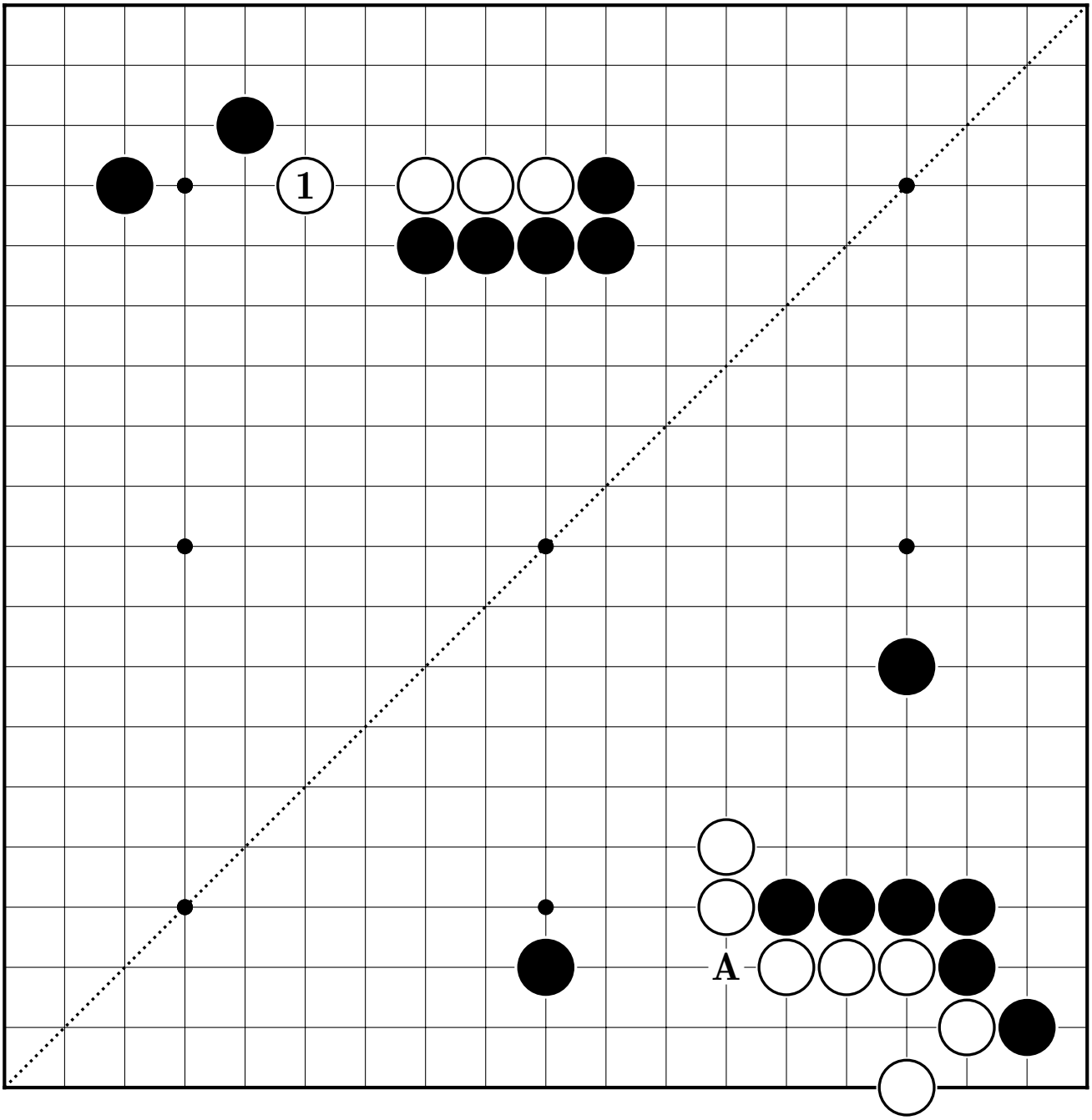

⑫

⑬

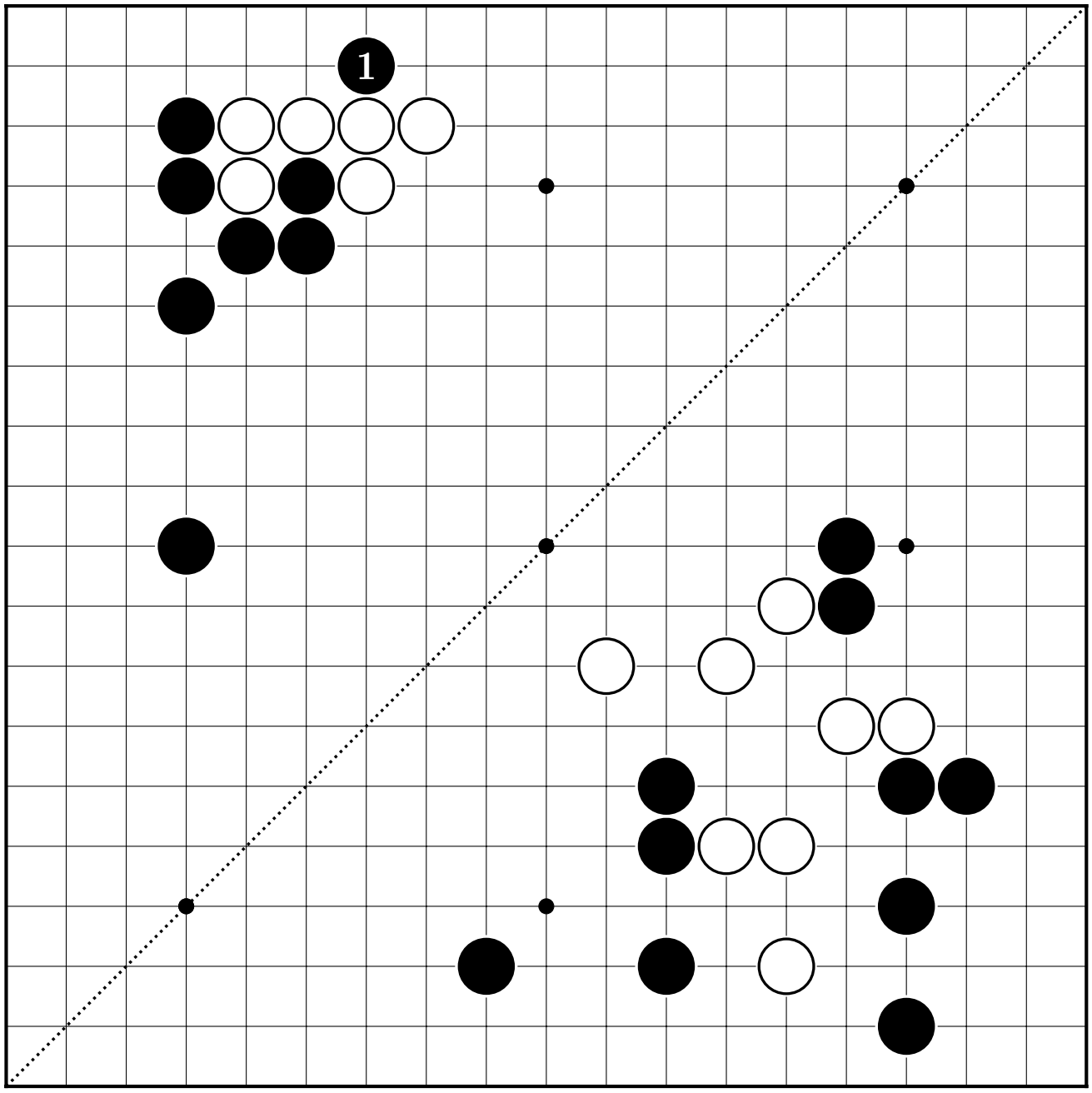

⑭

15

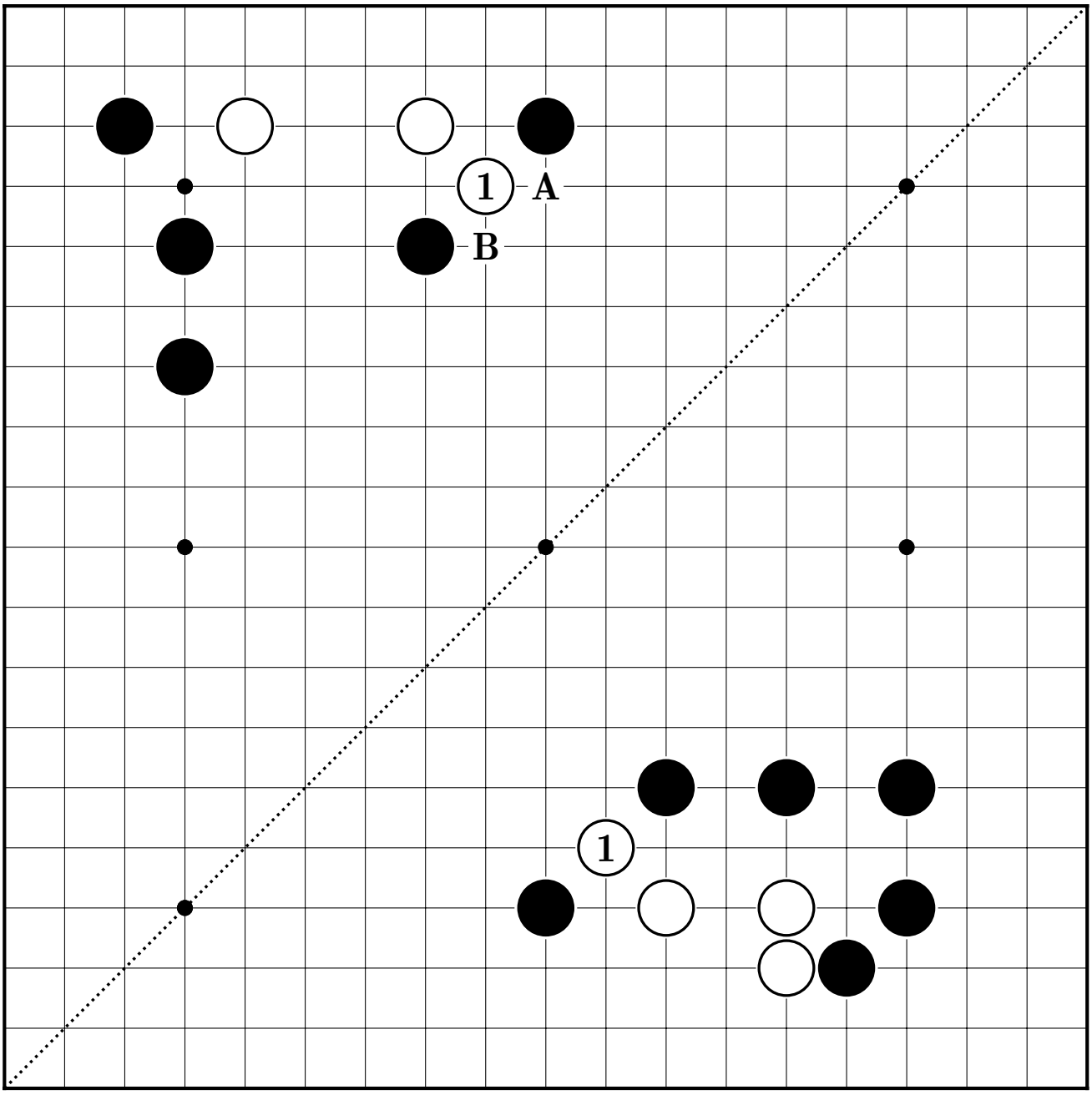

16

17

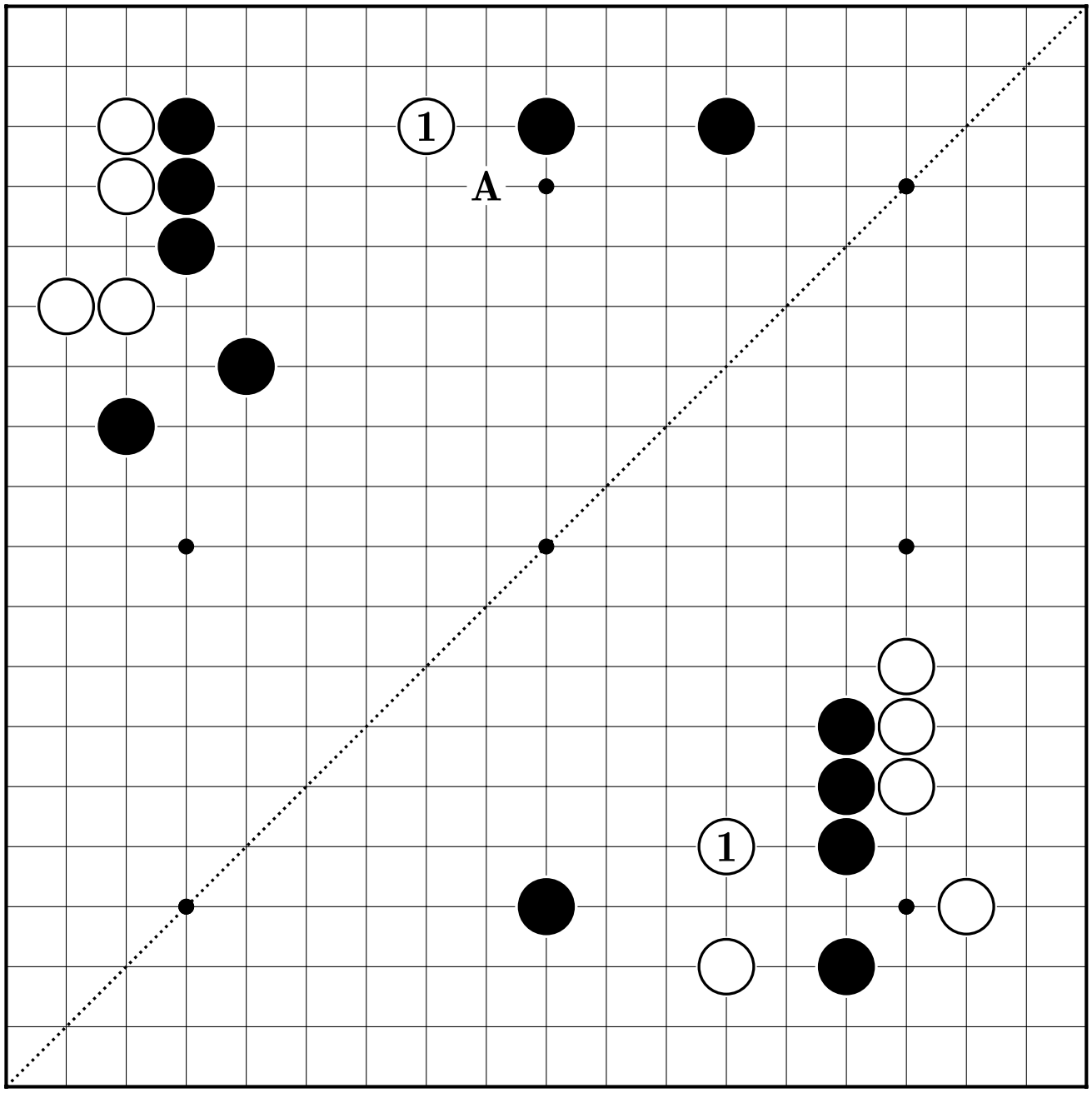

18

19

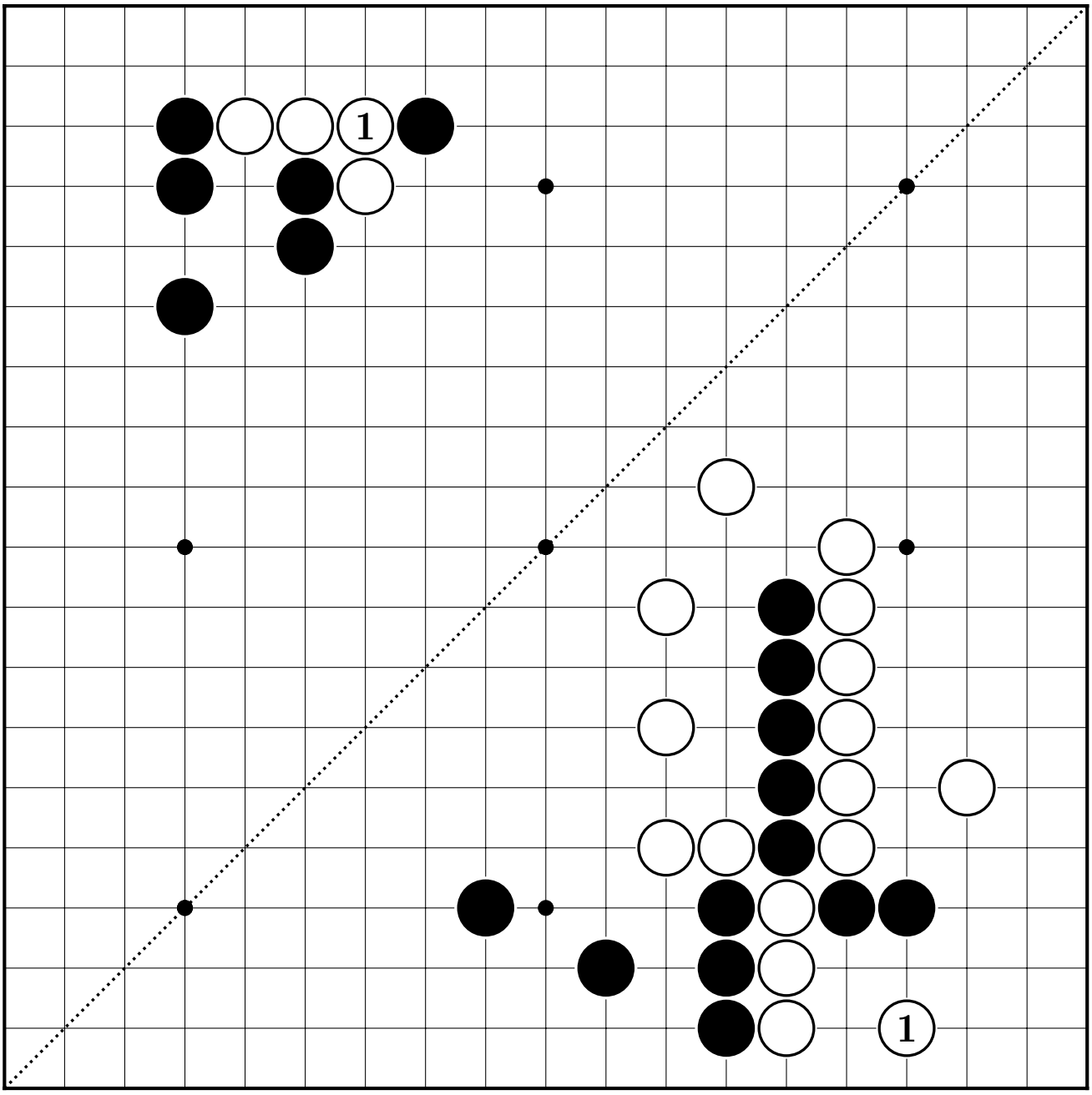

20

21

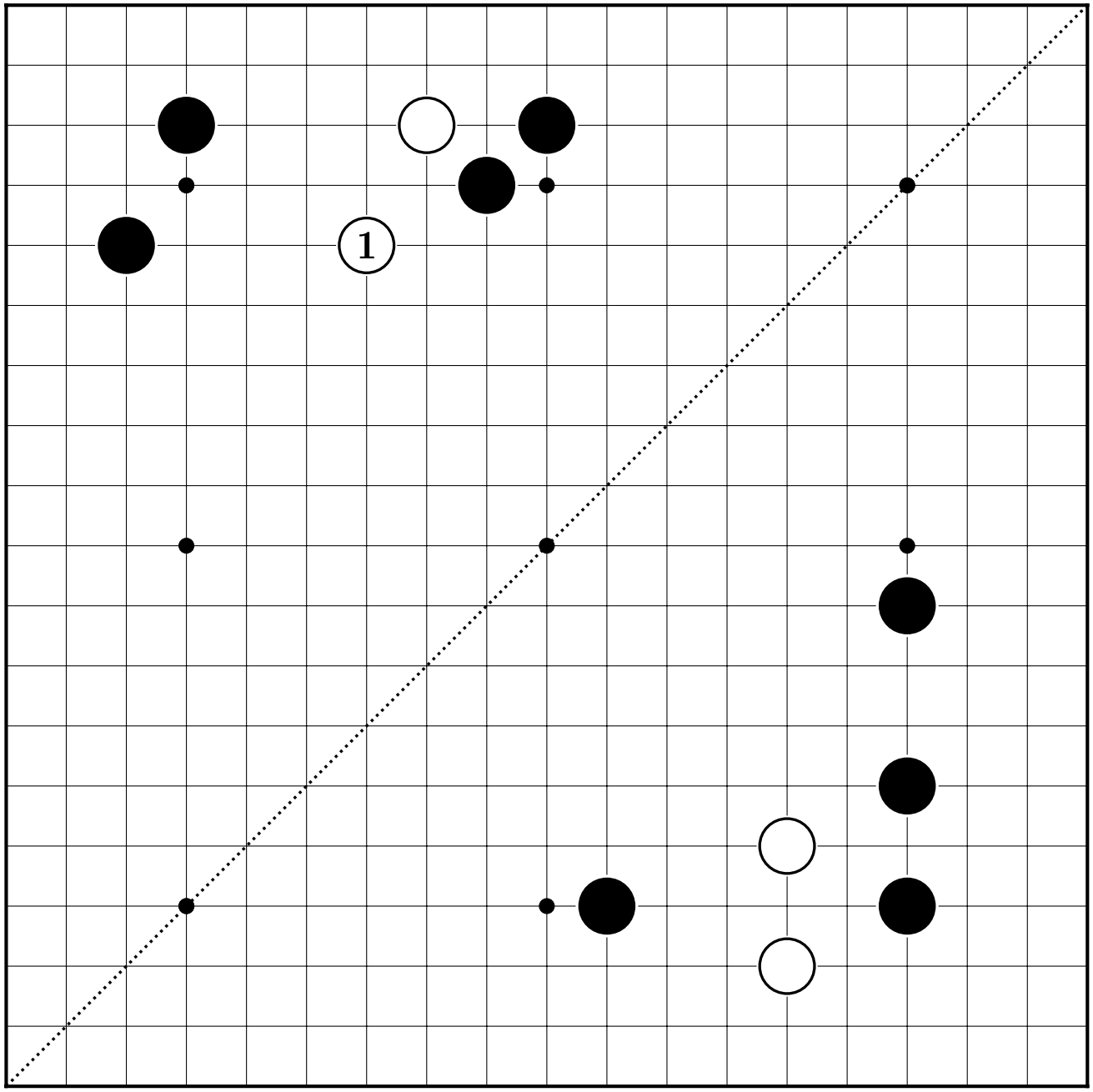

22

10

The Subtlety of Move Order (수순의 묘)

①

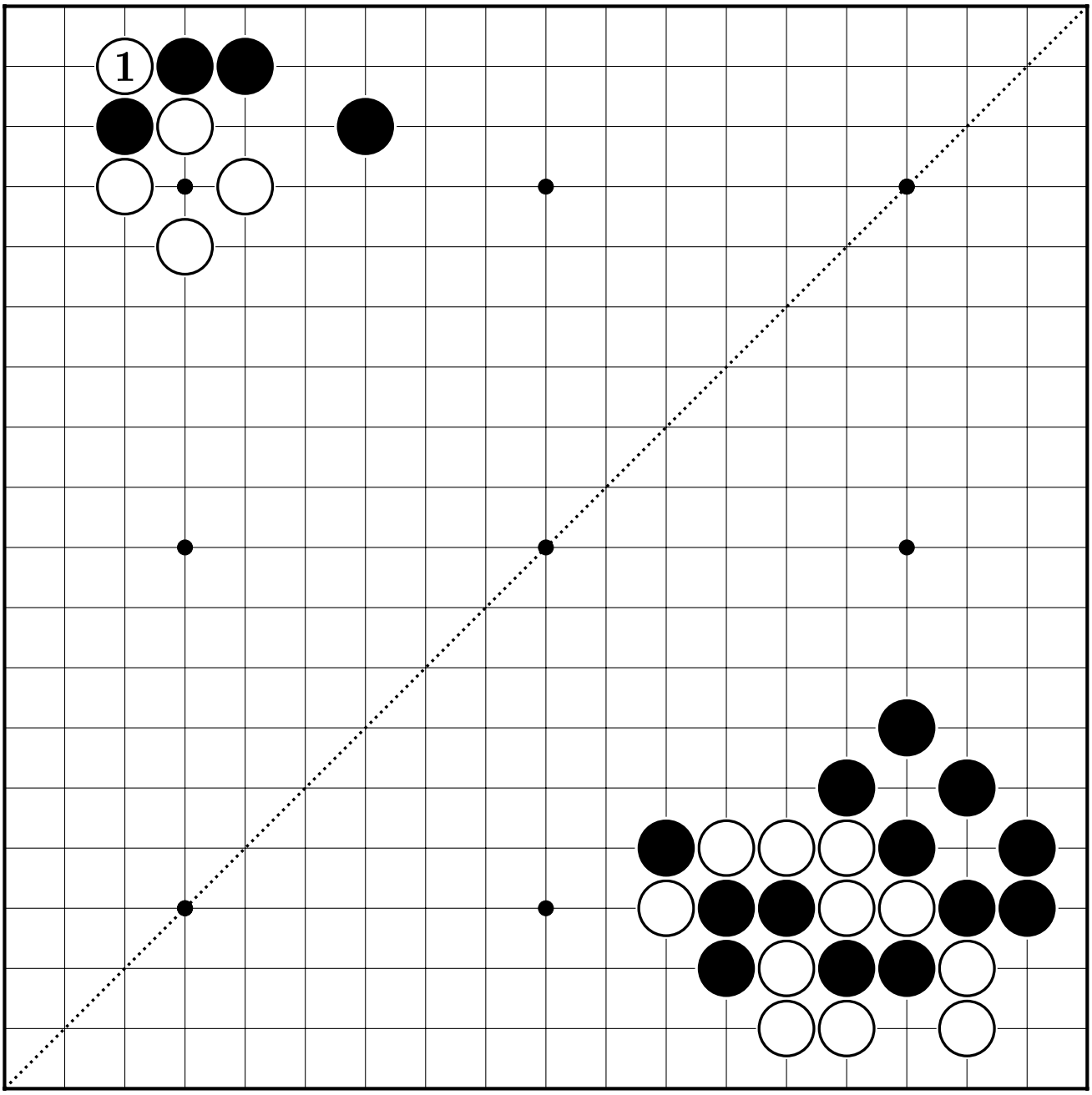

②

③

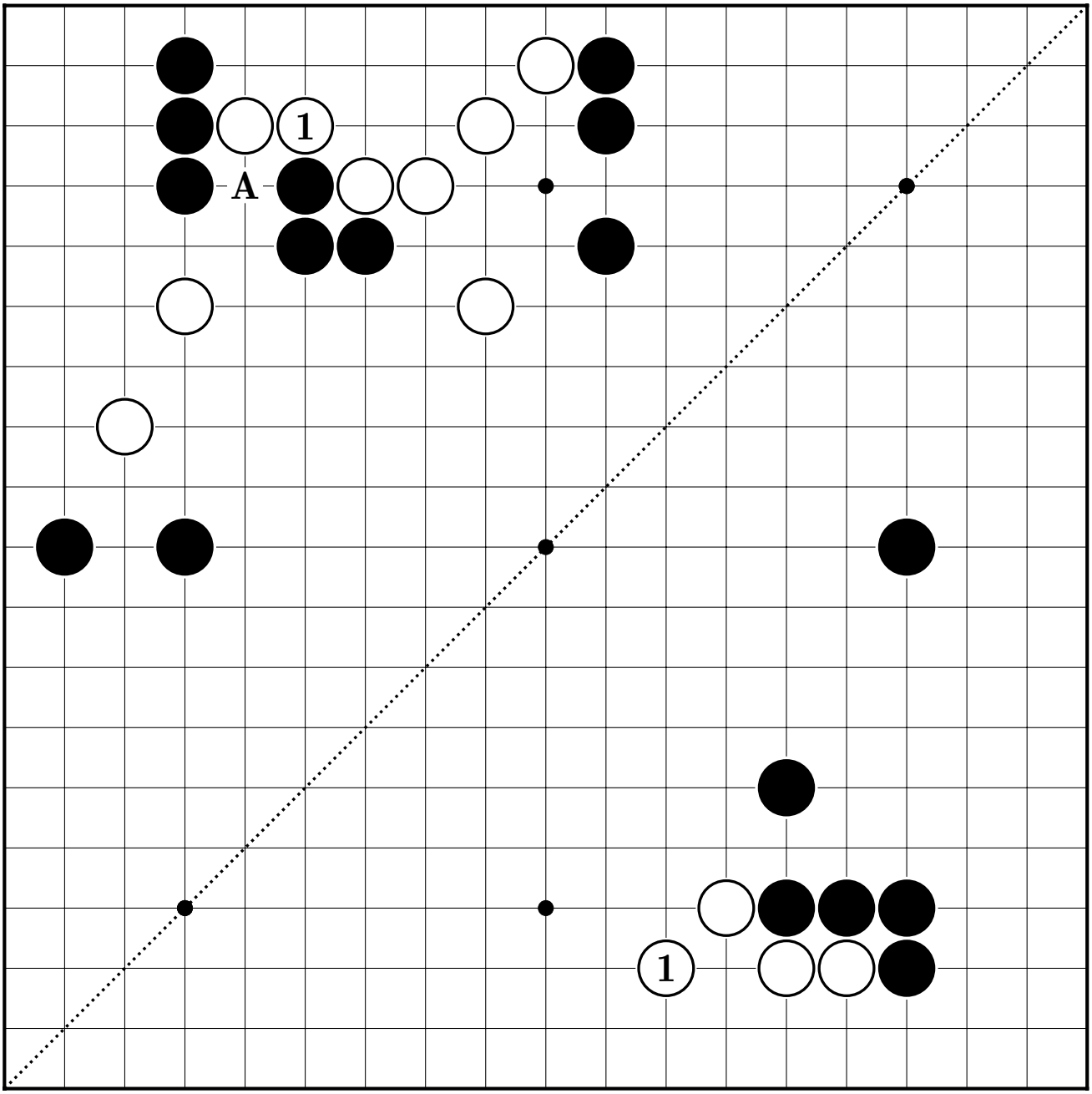

④

⑤

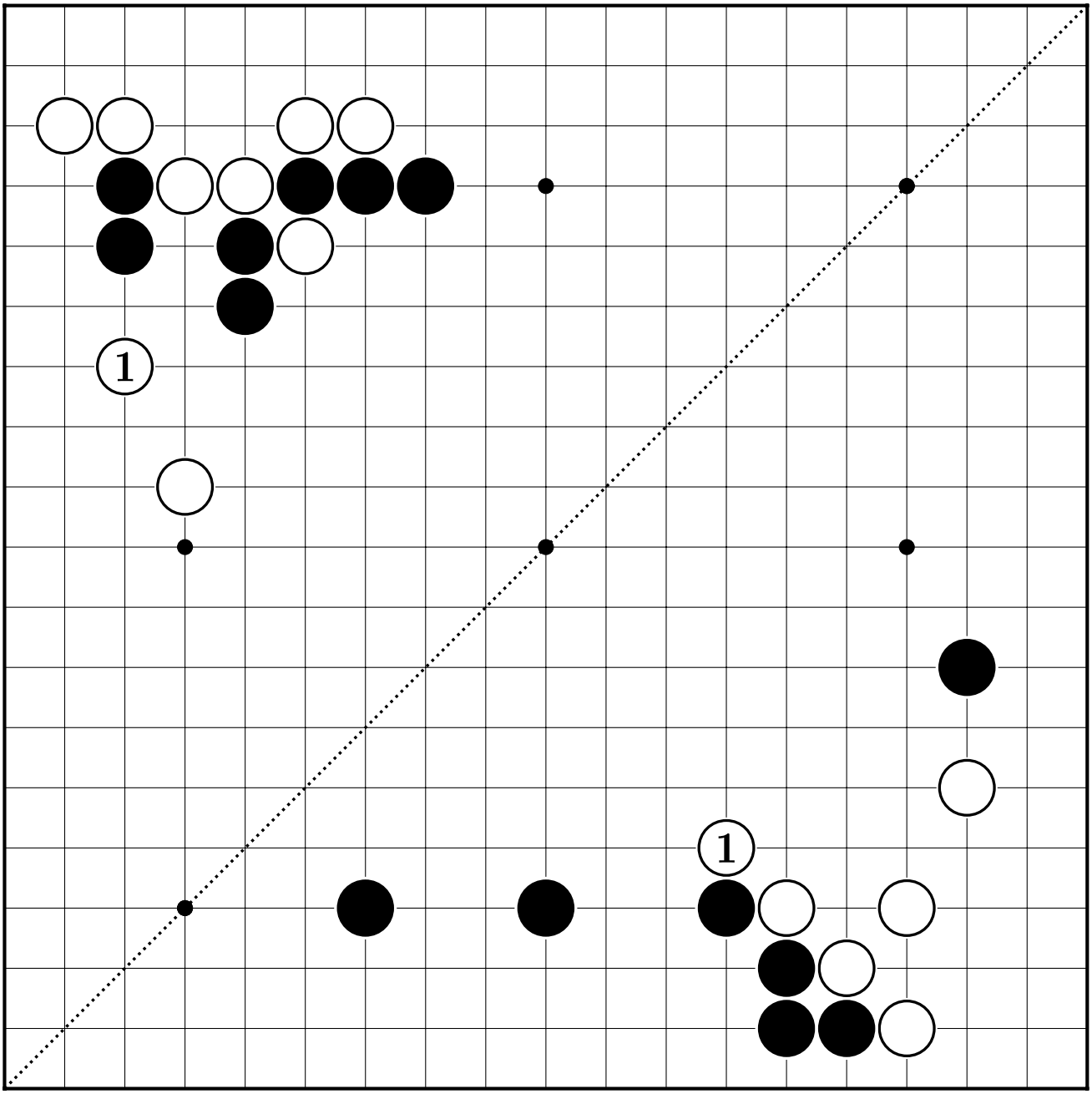

⑥

11

How to Counterattack (반격하는 방법)

①

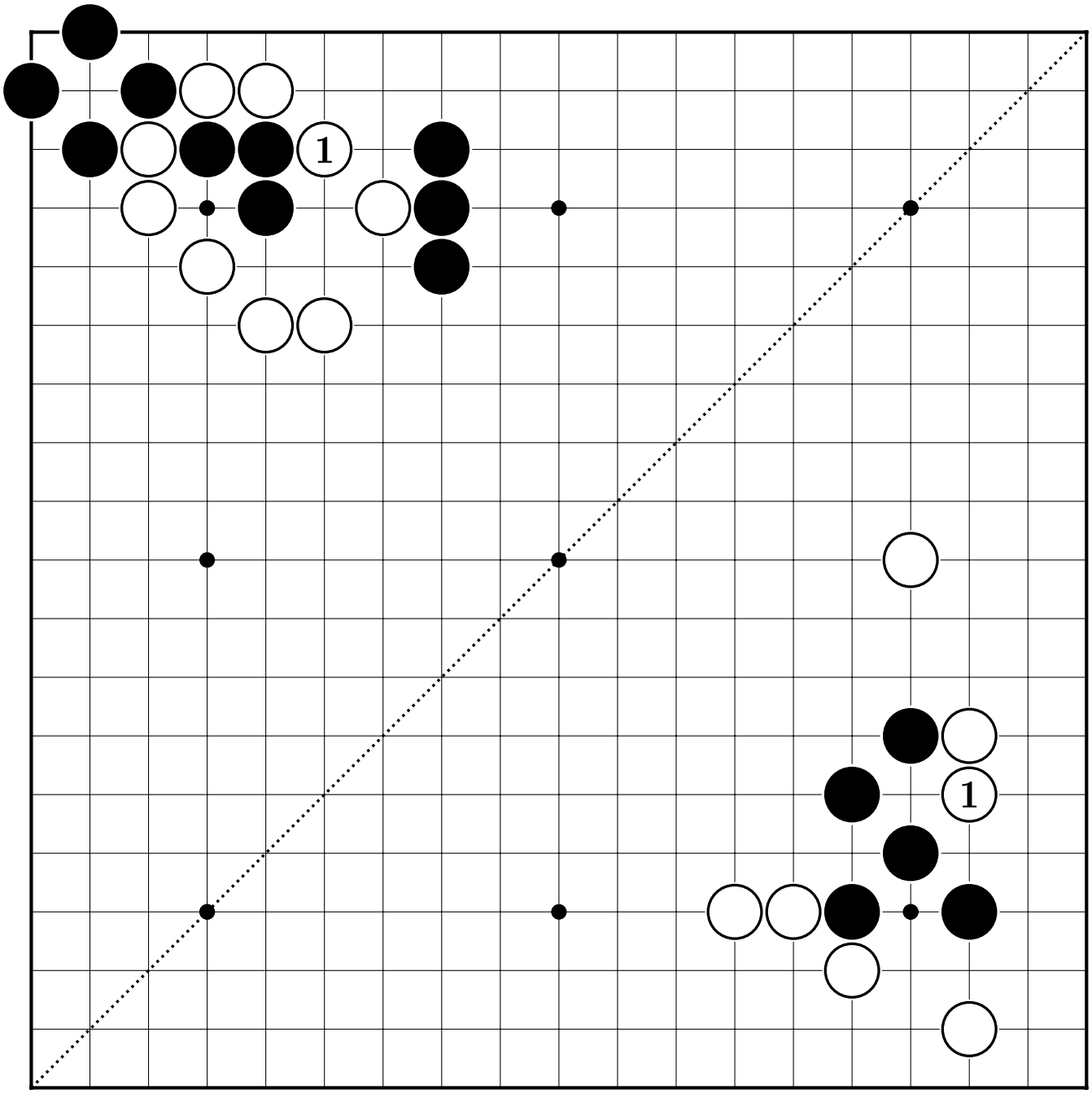

②

③

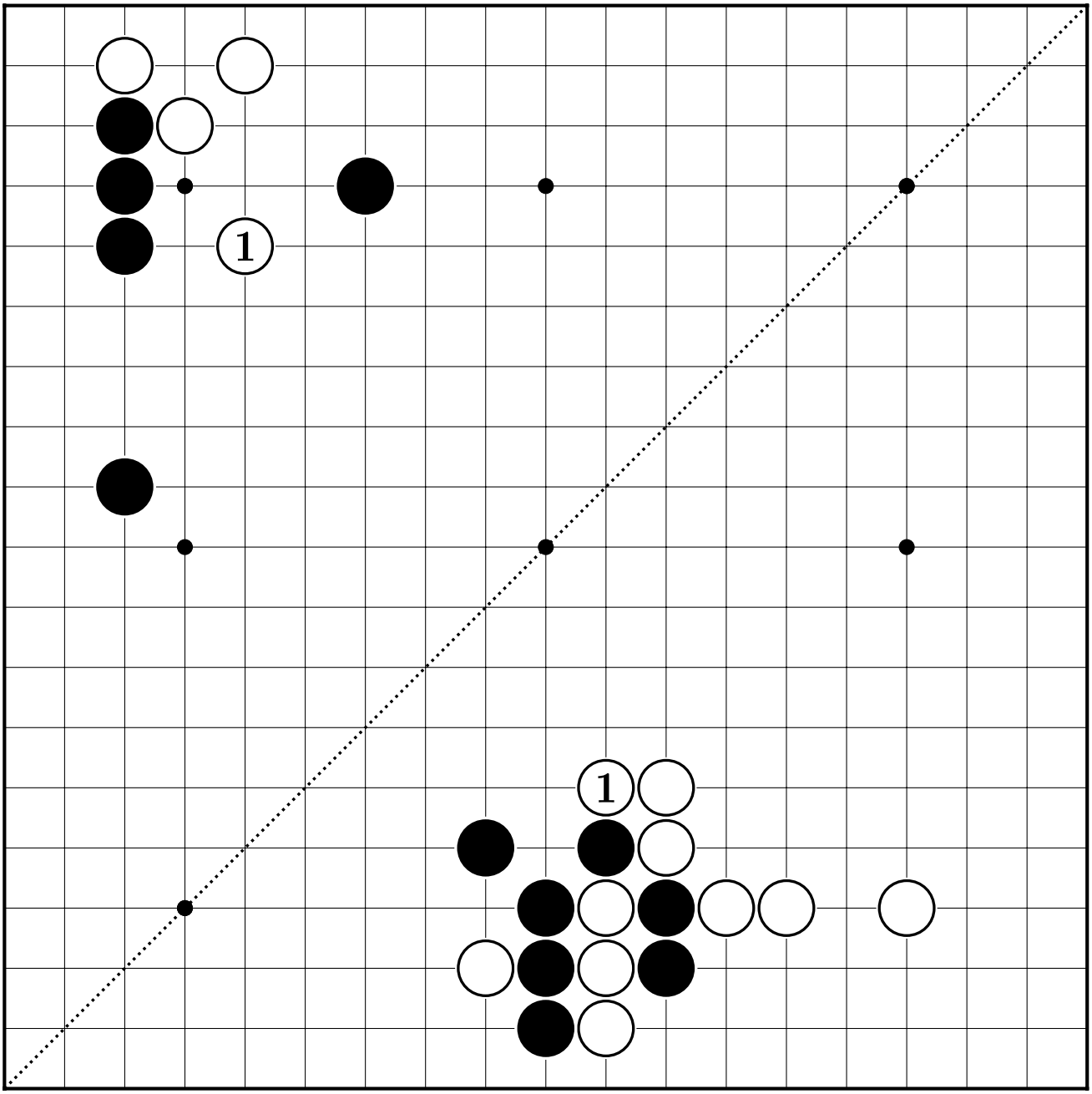

④

⑤

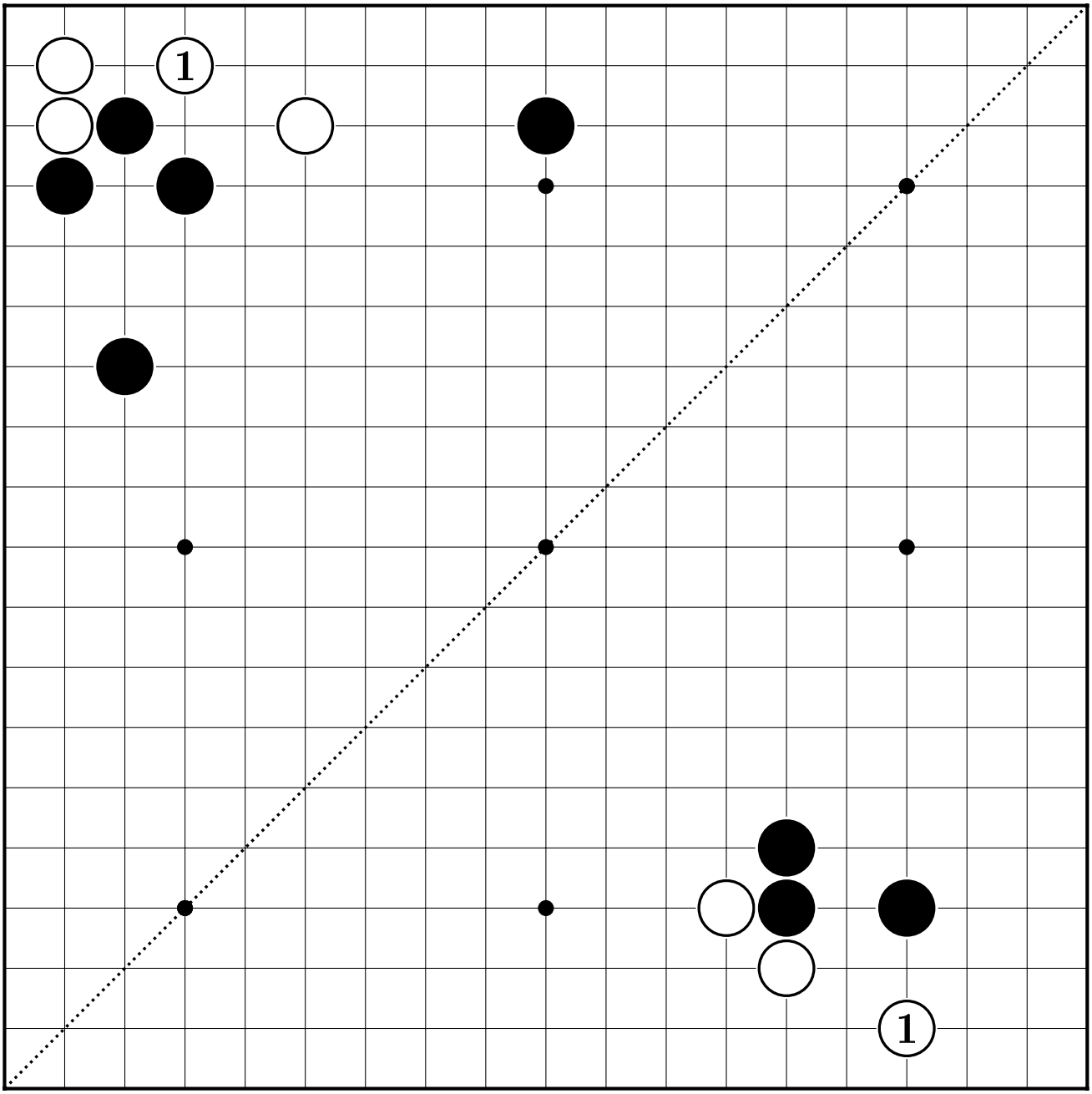

⑥

⑦

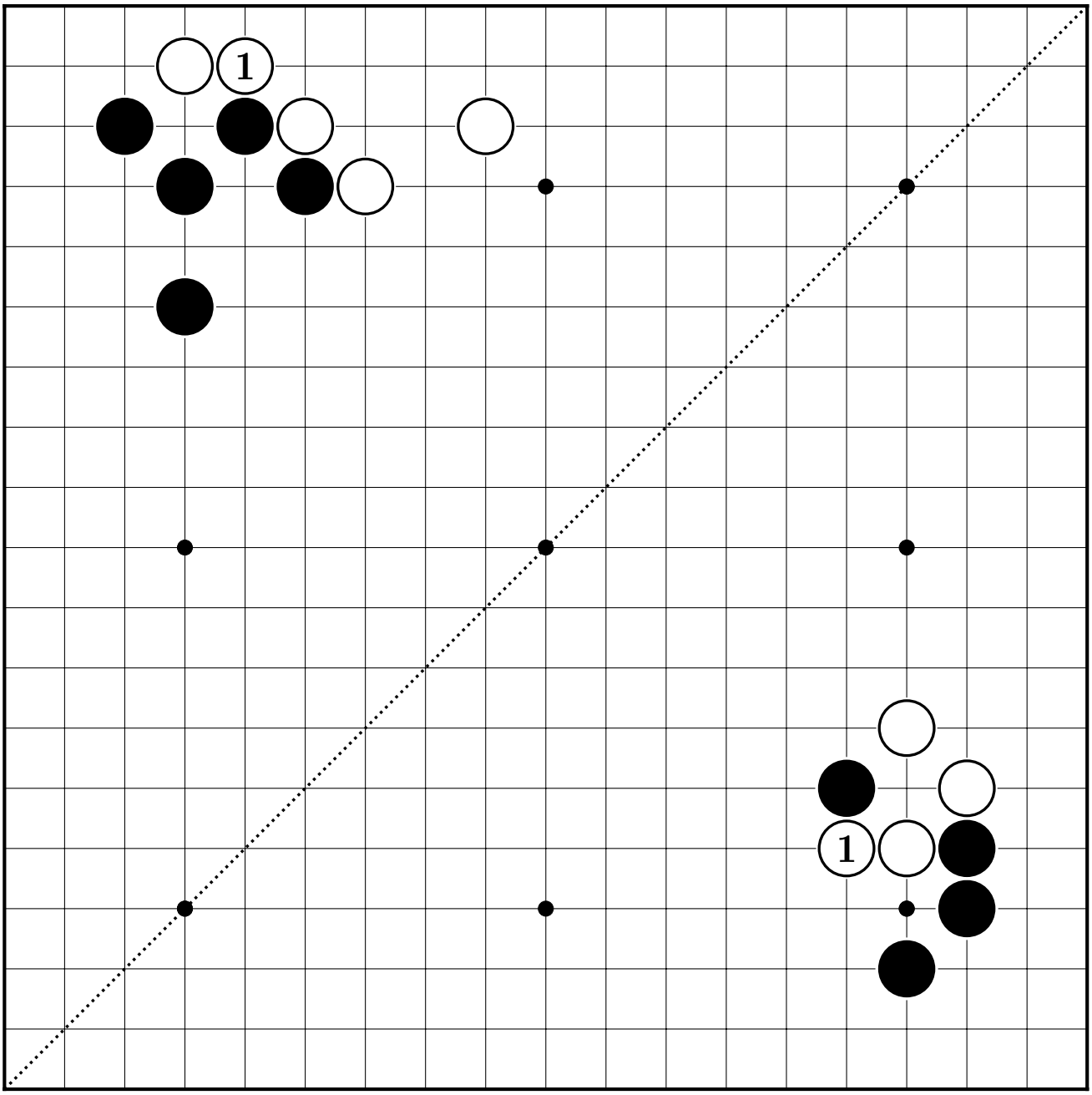

⑧

⑨

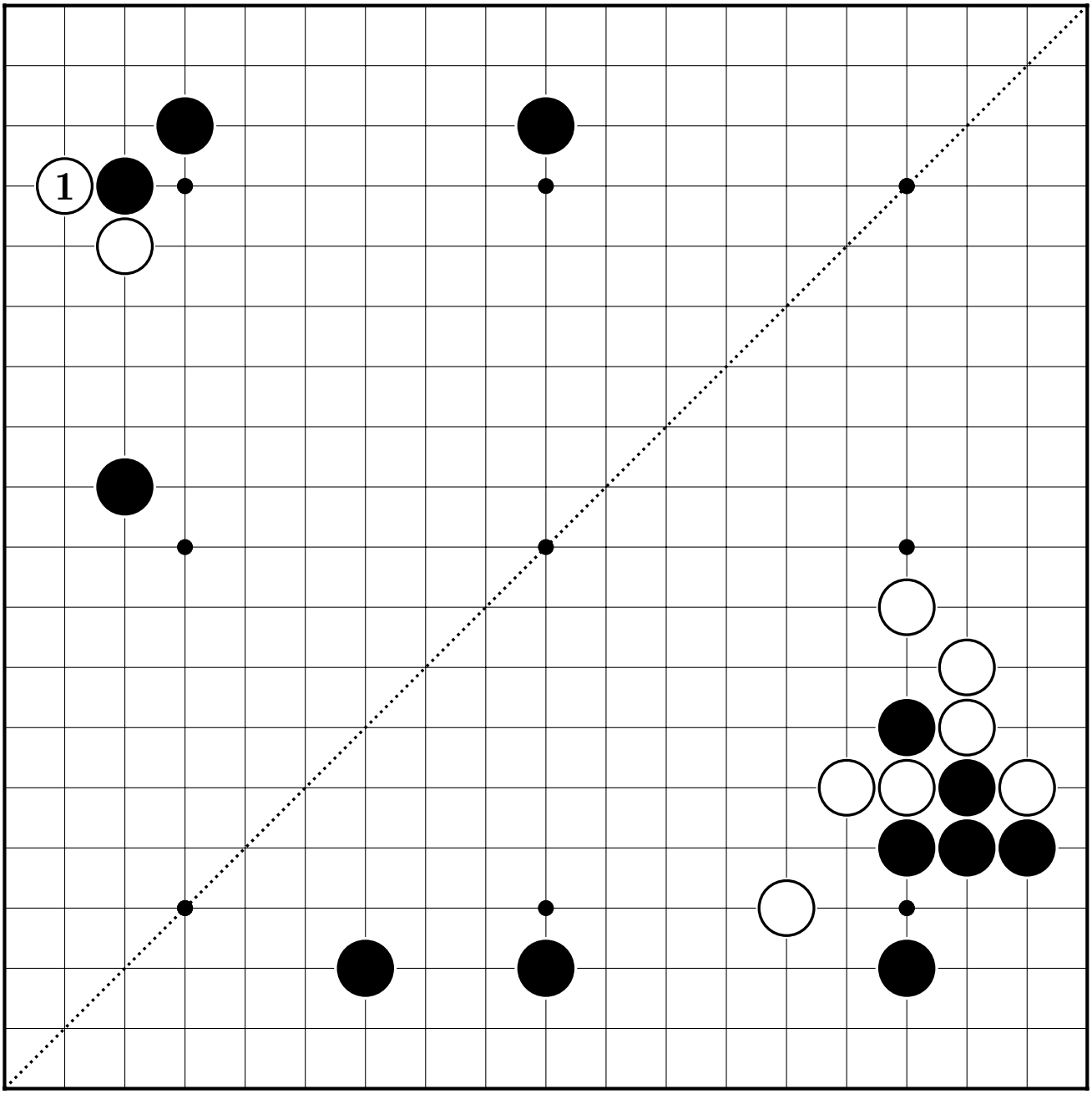

⑩

11

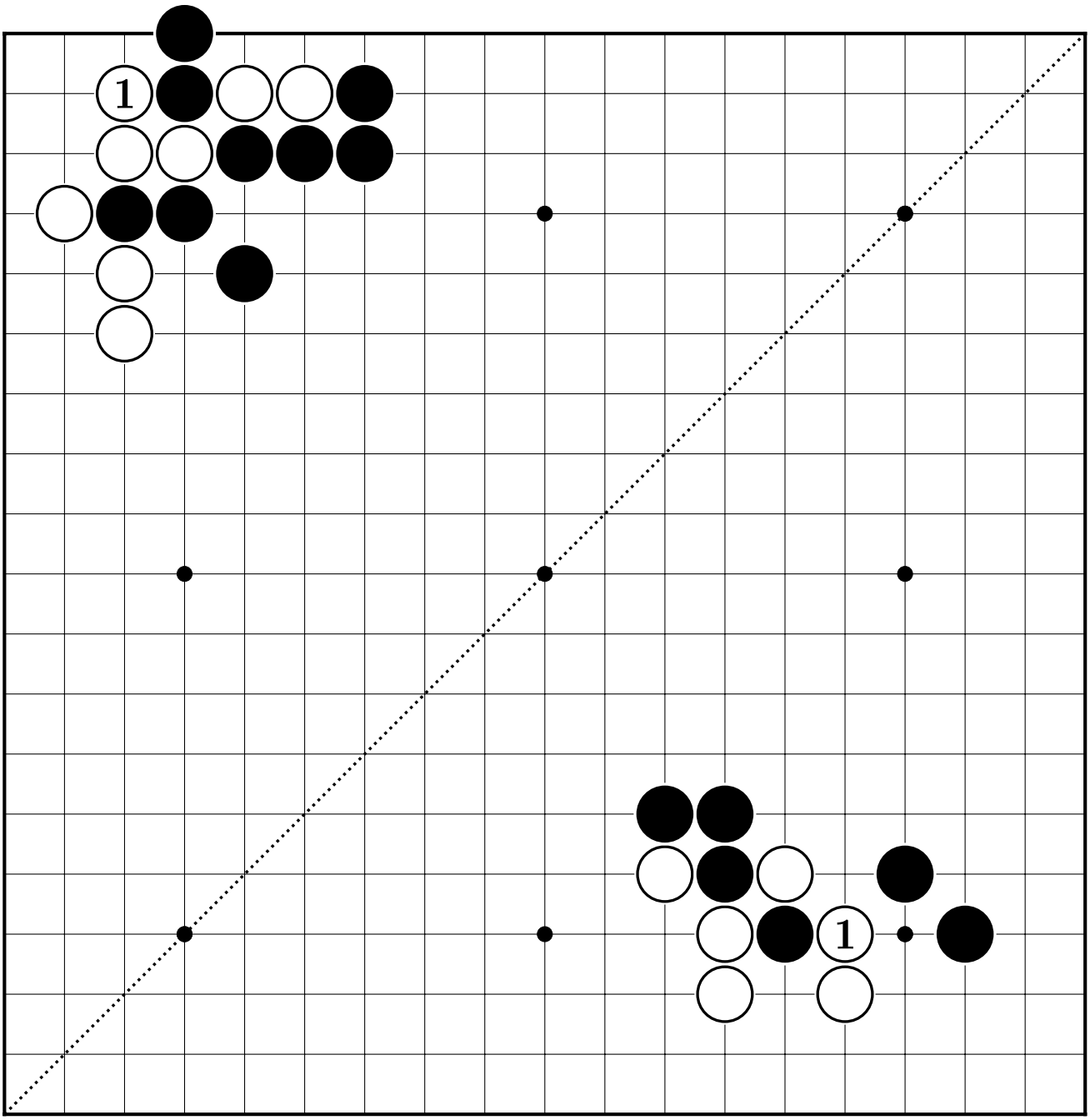

12

13

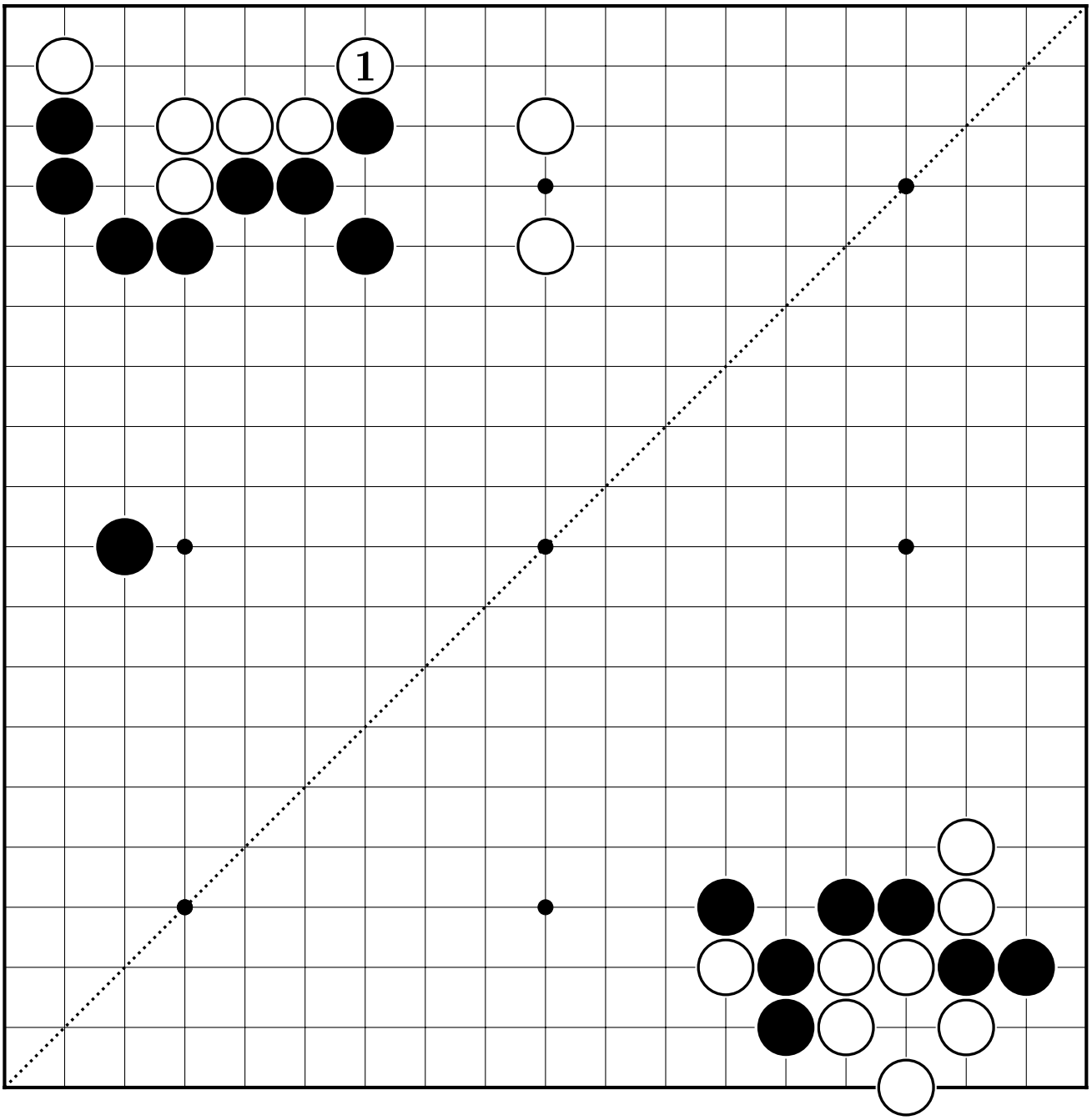

14

15

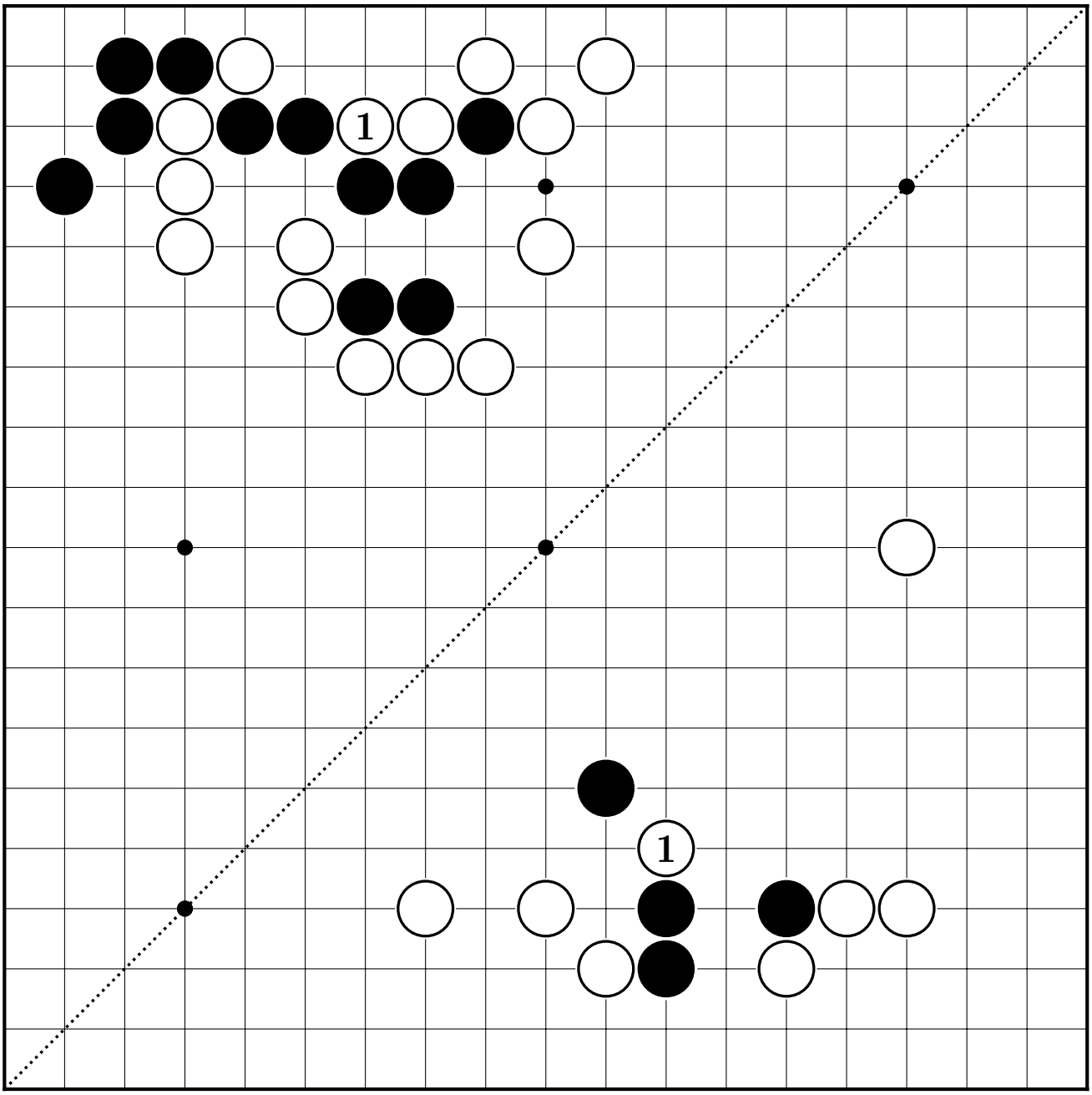

16

17

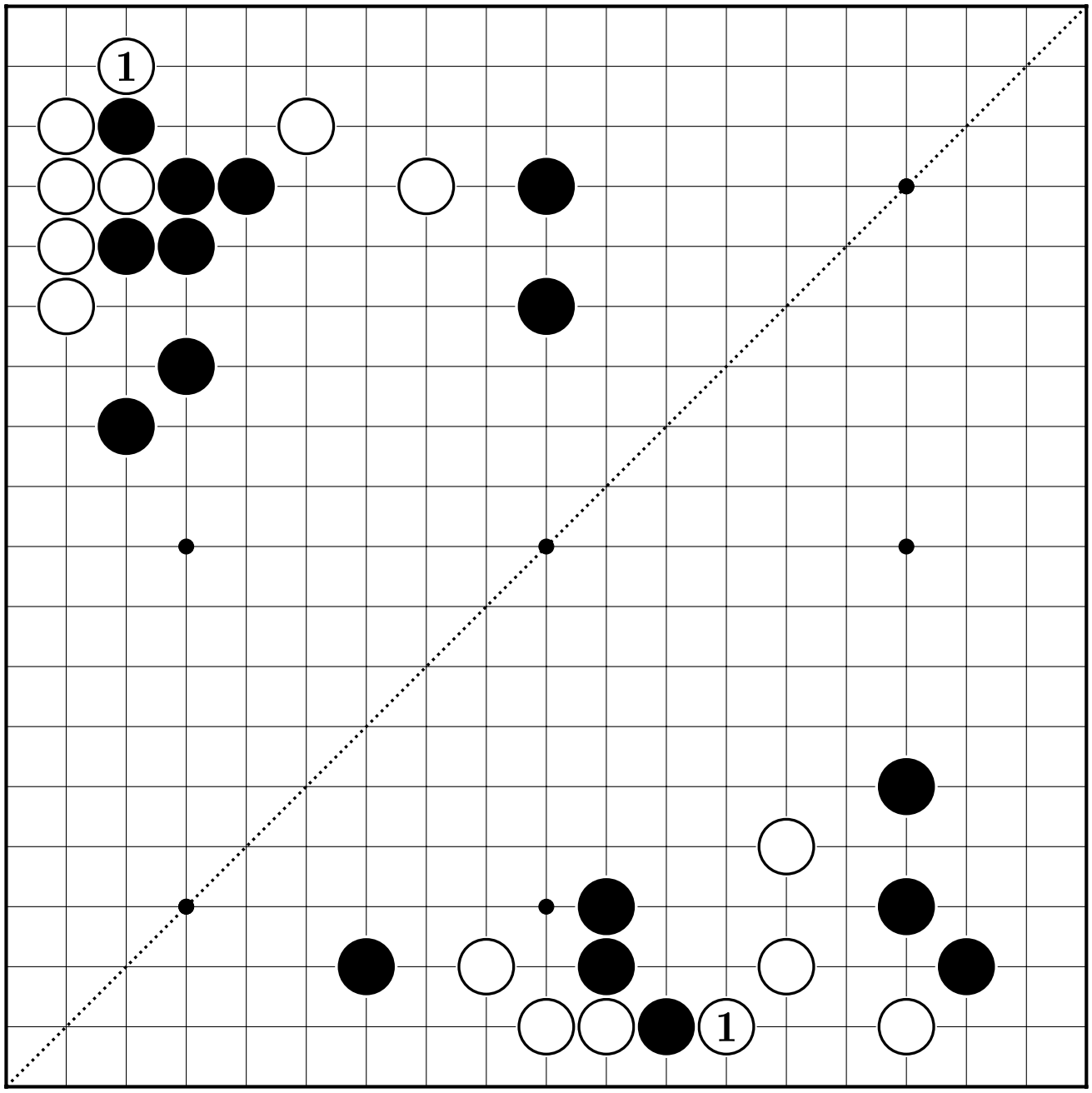

18

19

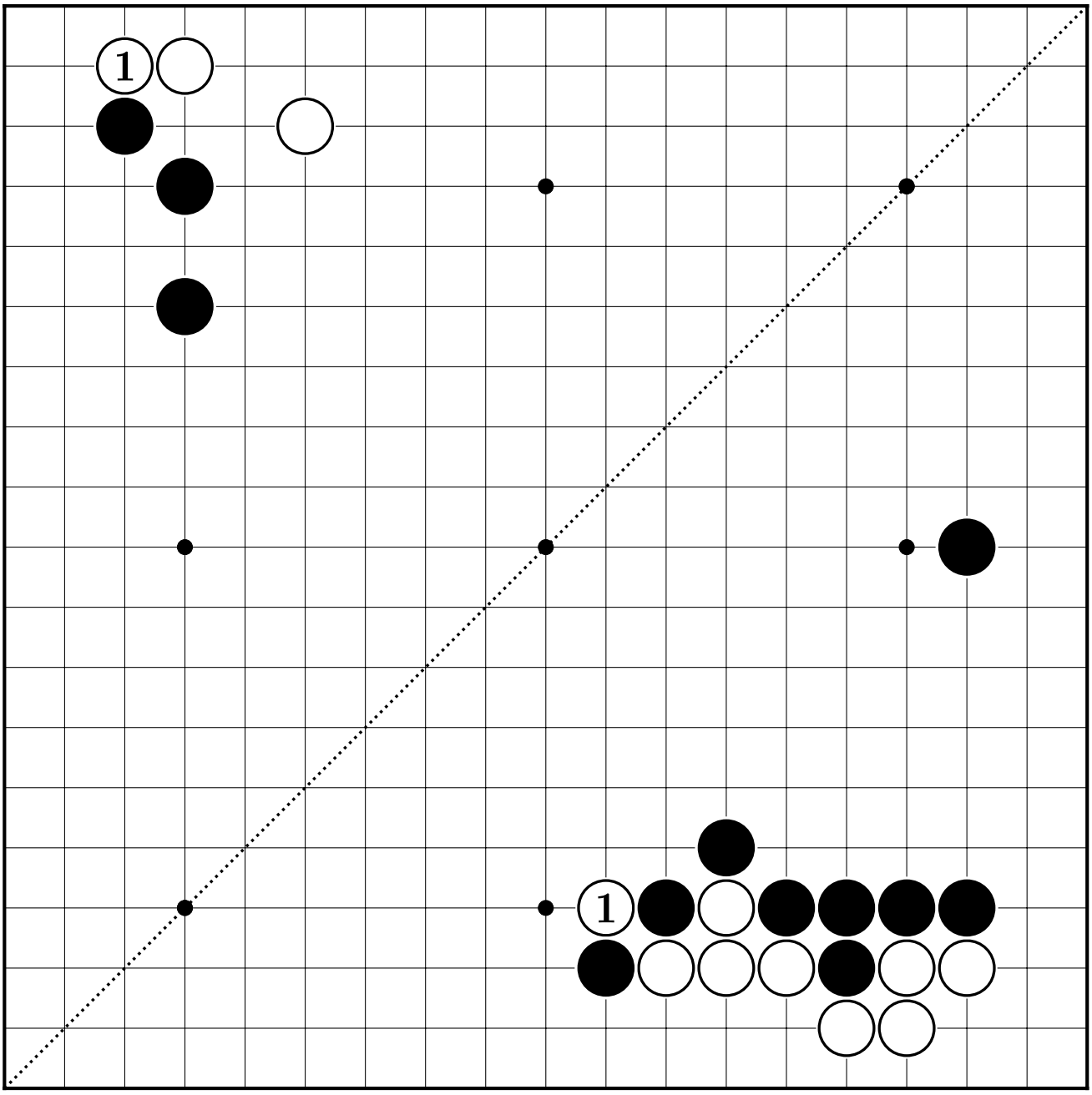

20

21

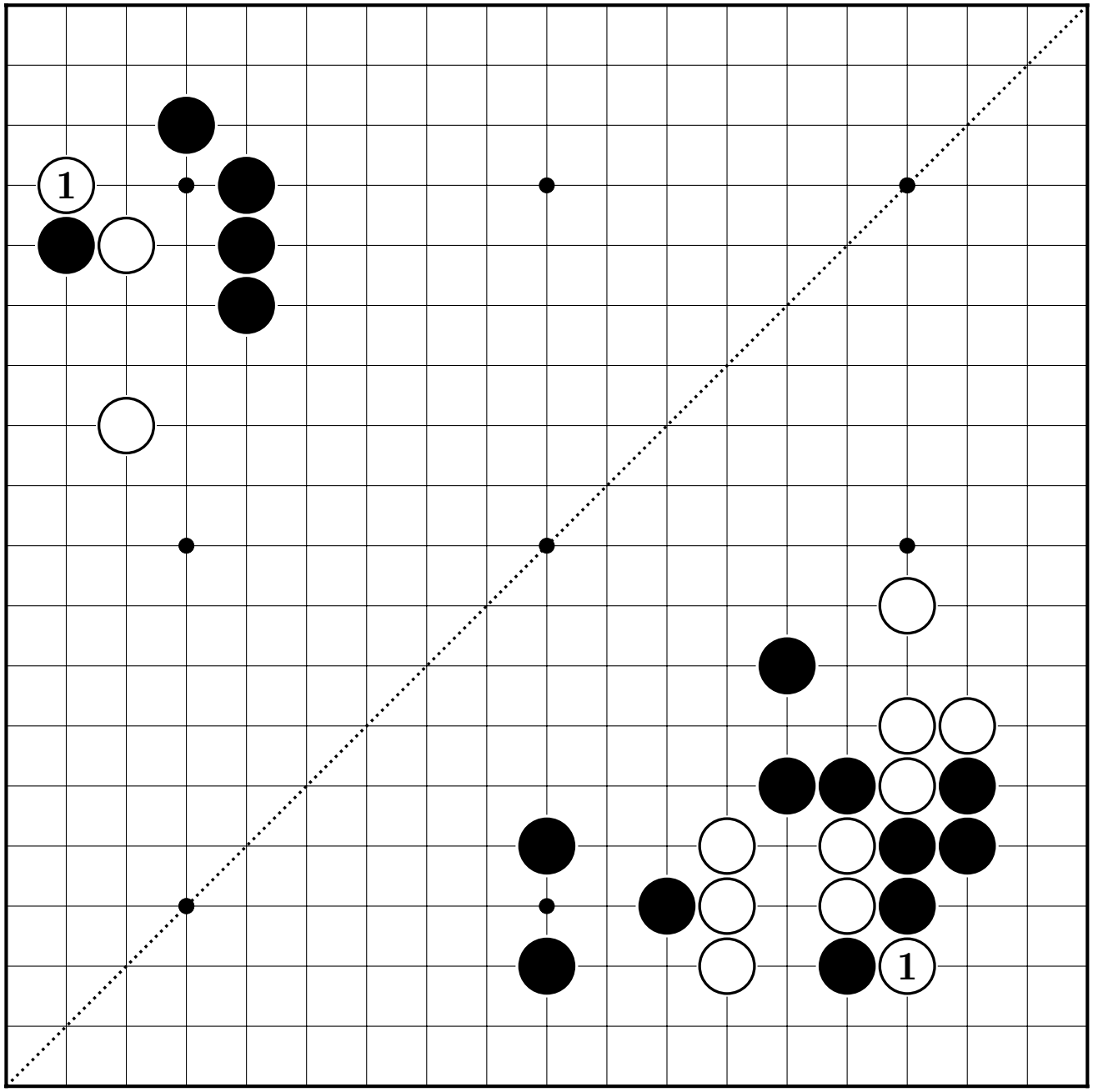

22

23

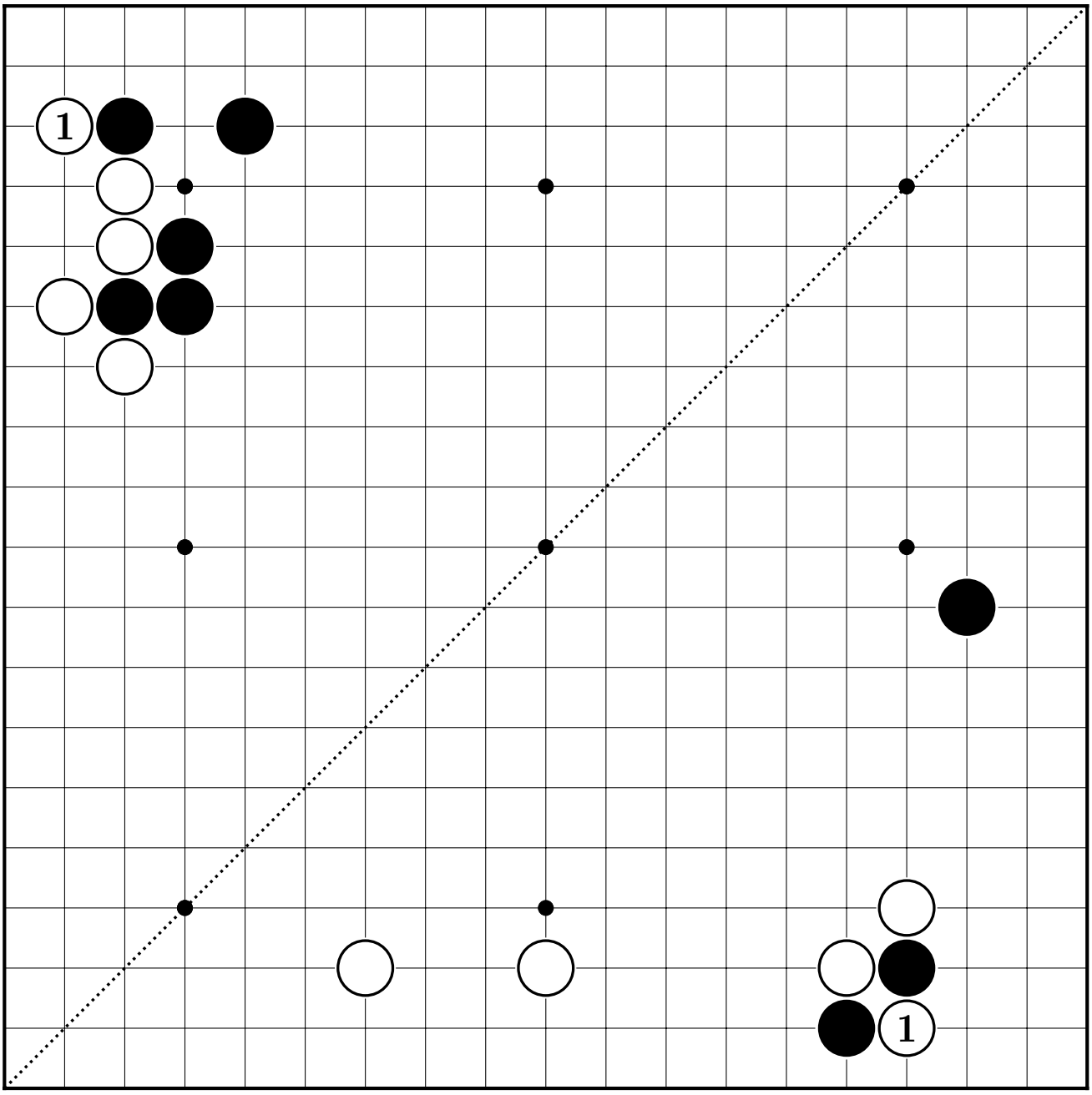

24

25

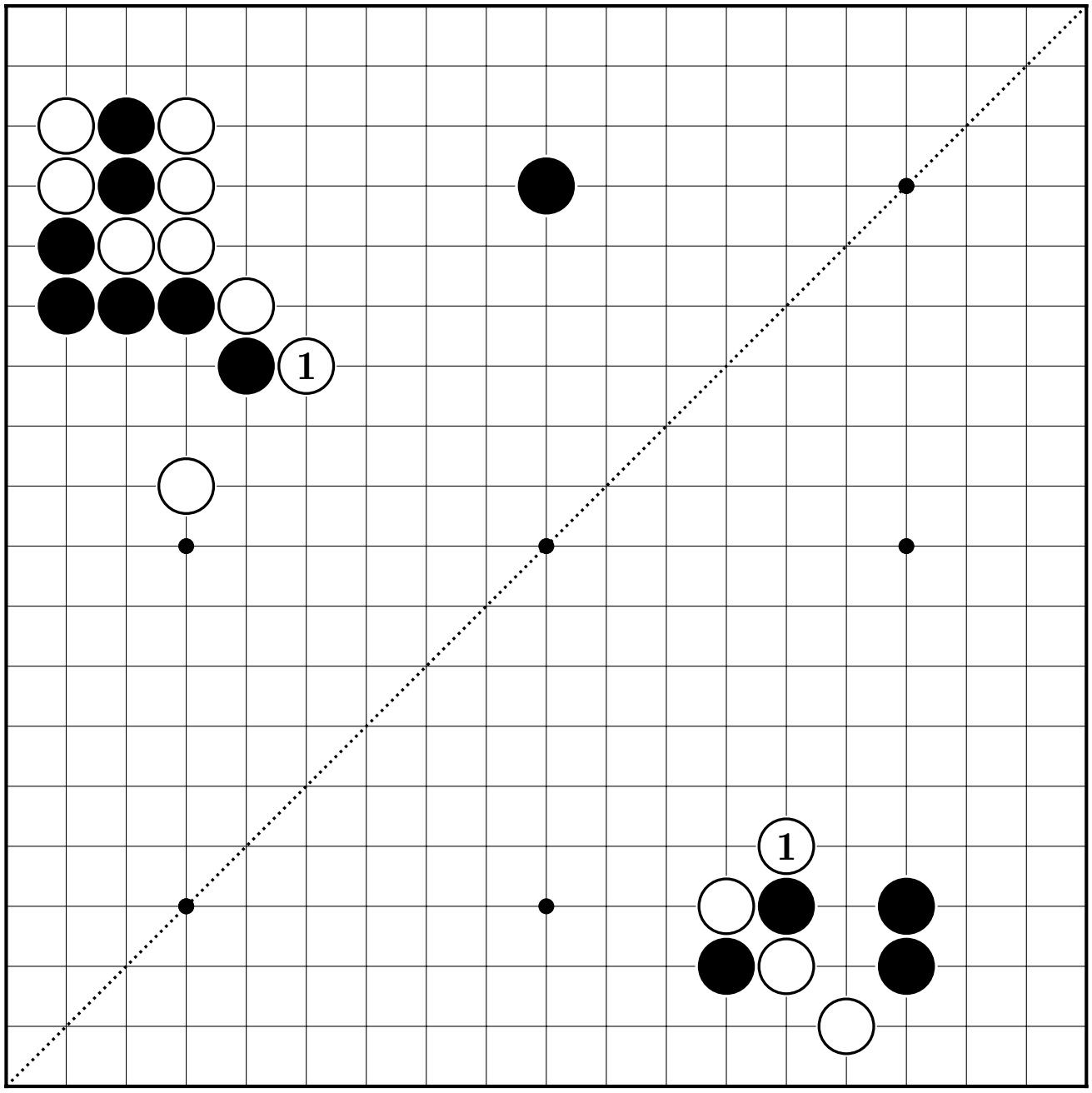

26

27

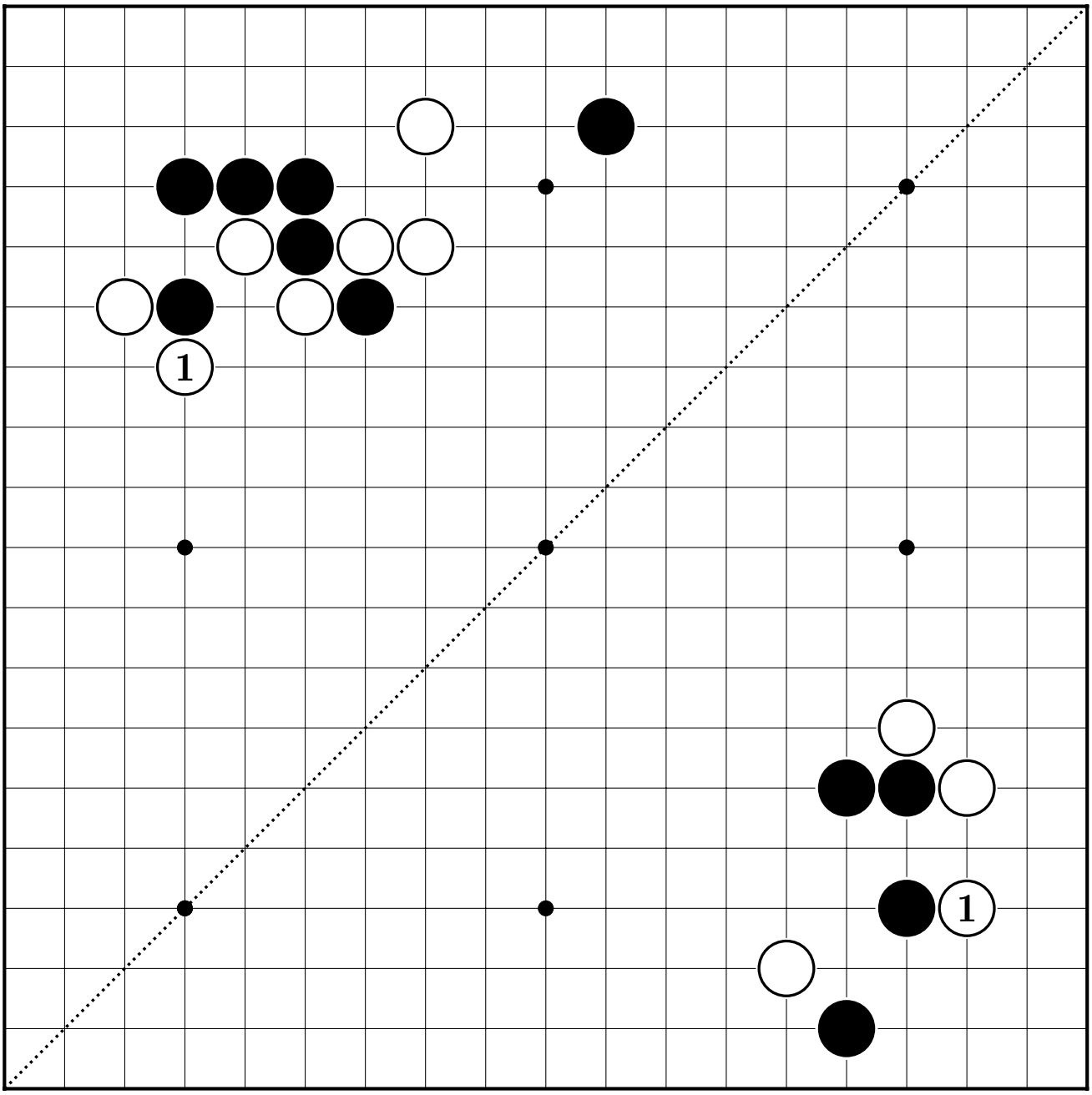

28

29

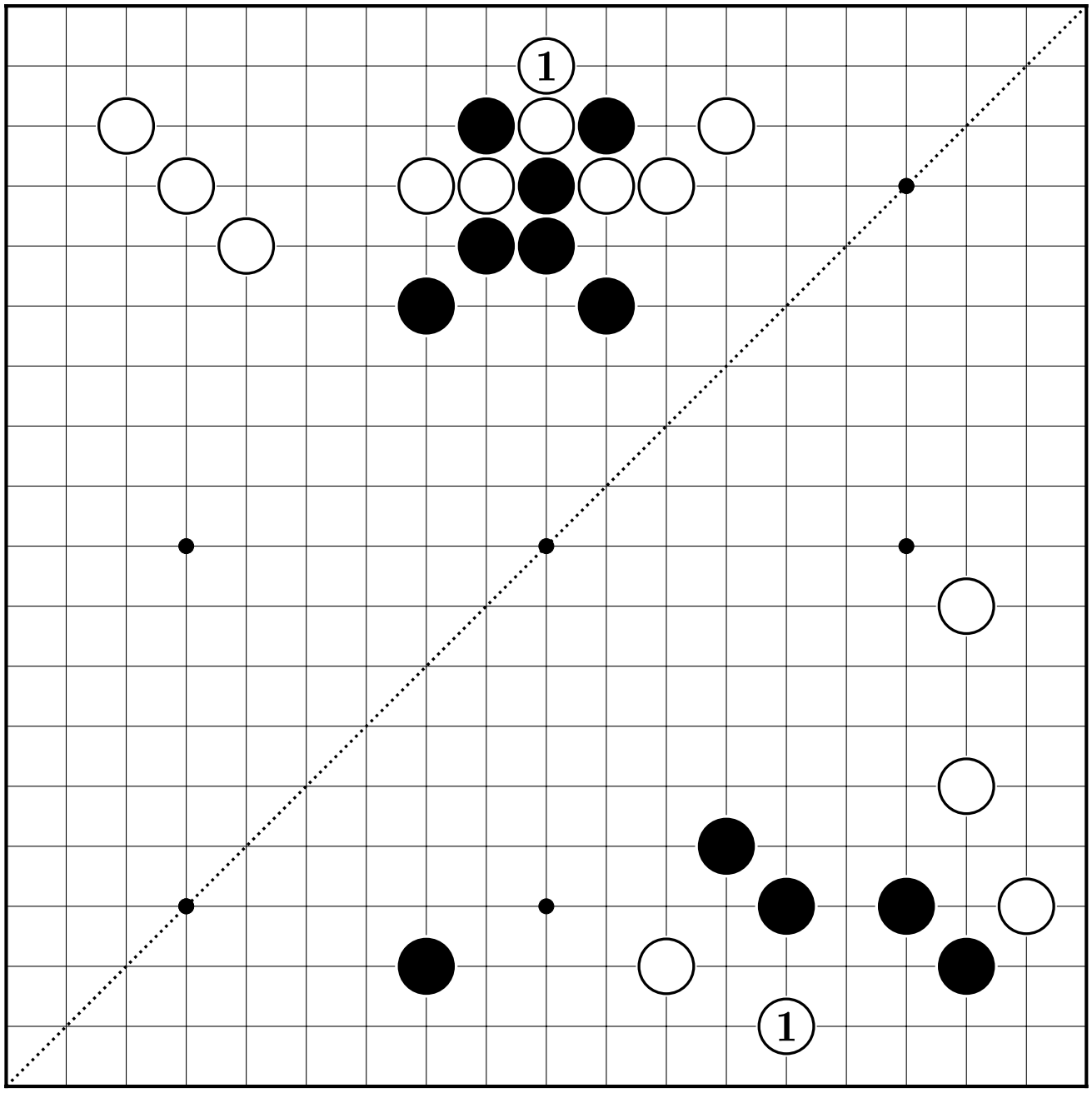

30

31

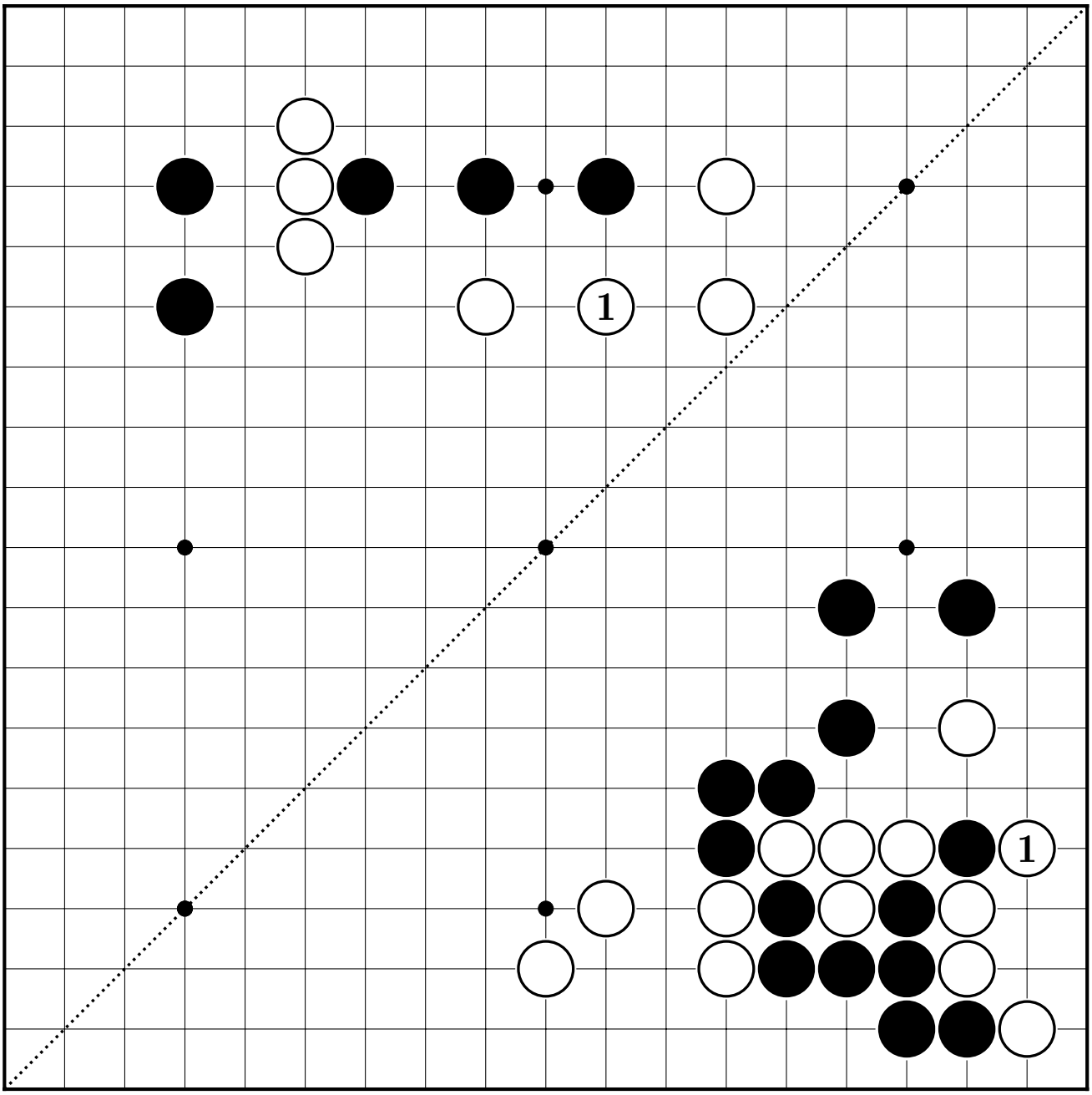

32

33

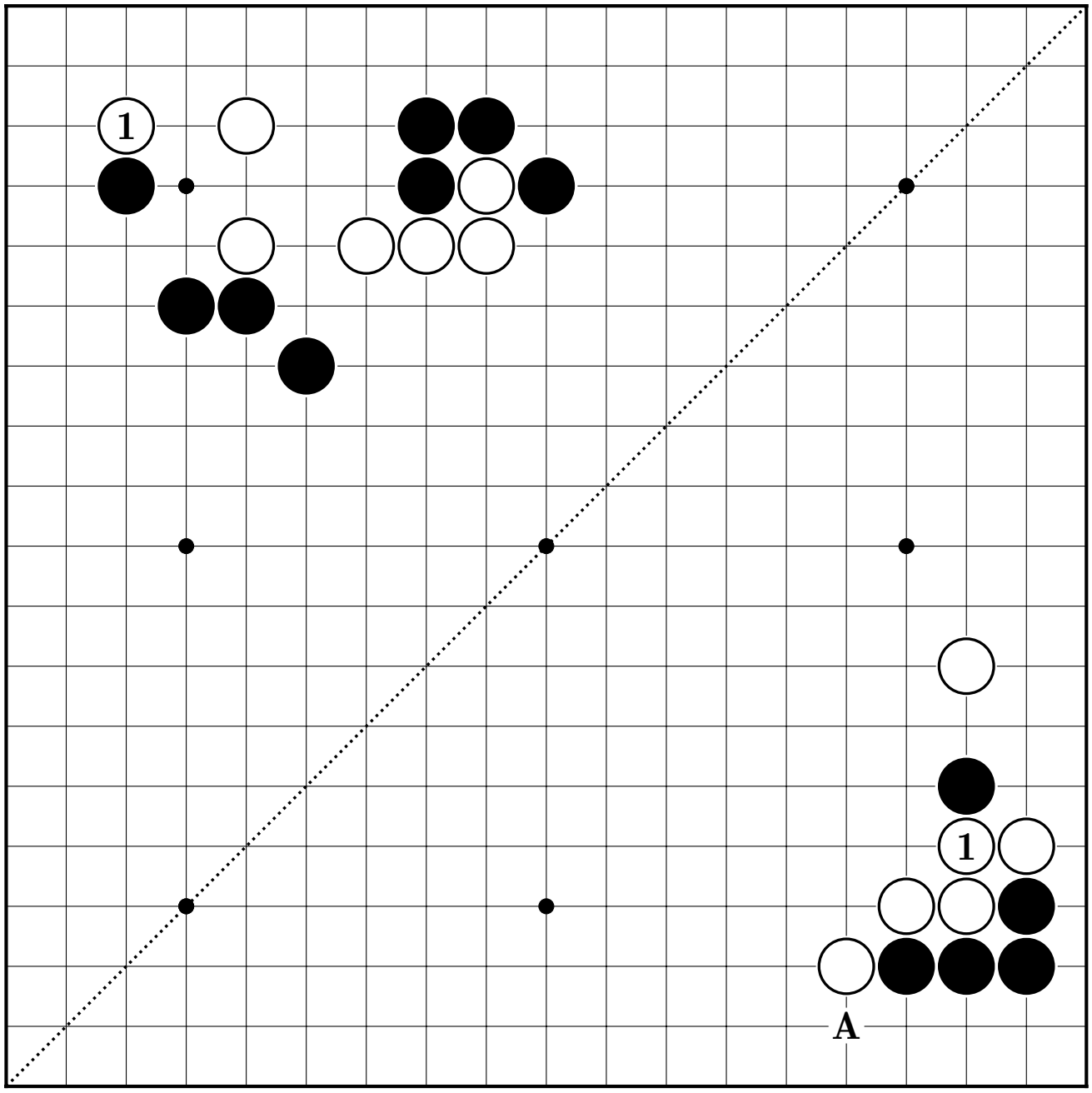

34

35

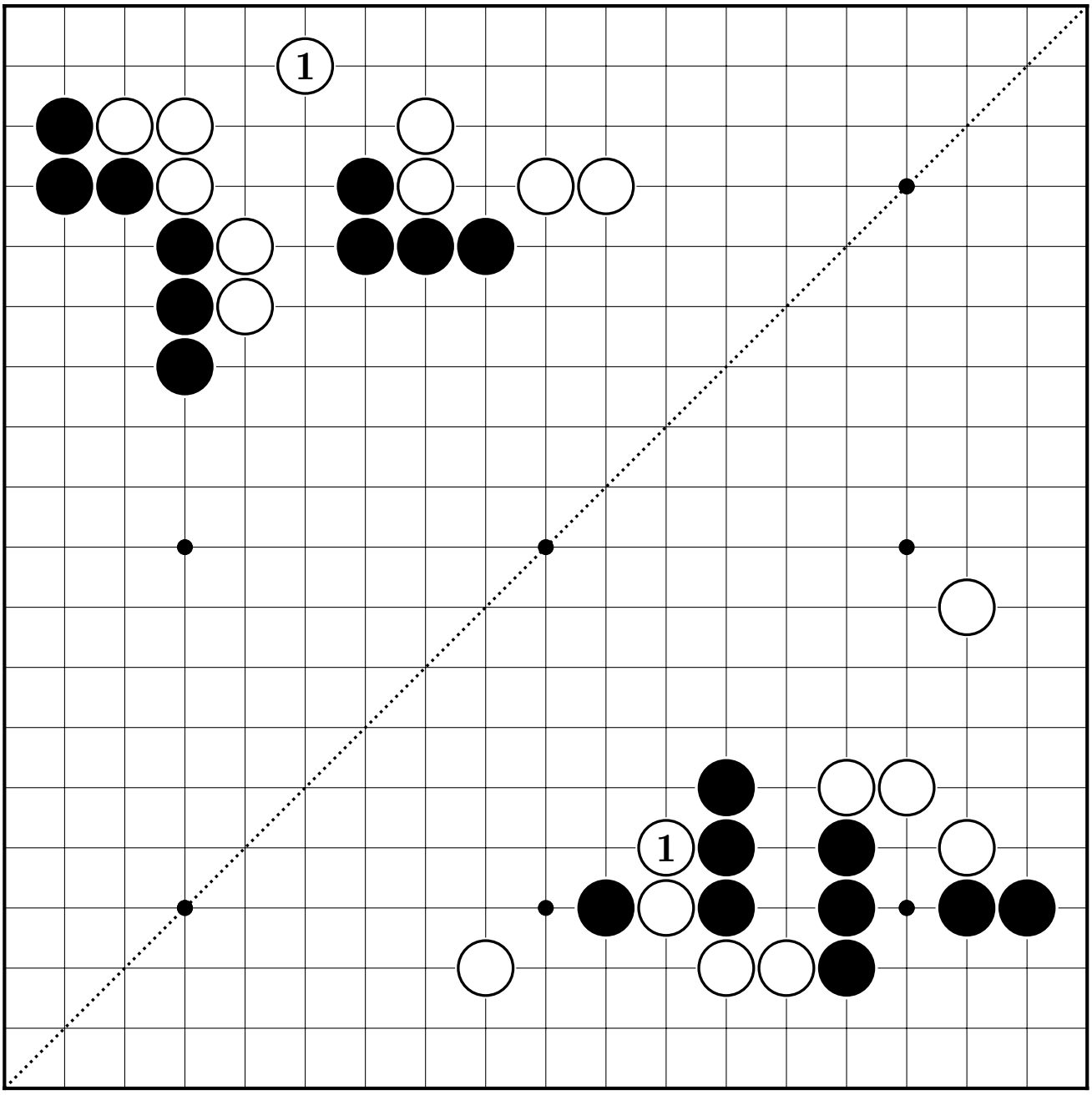

36

37

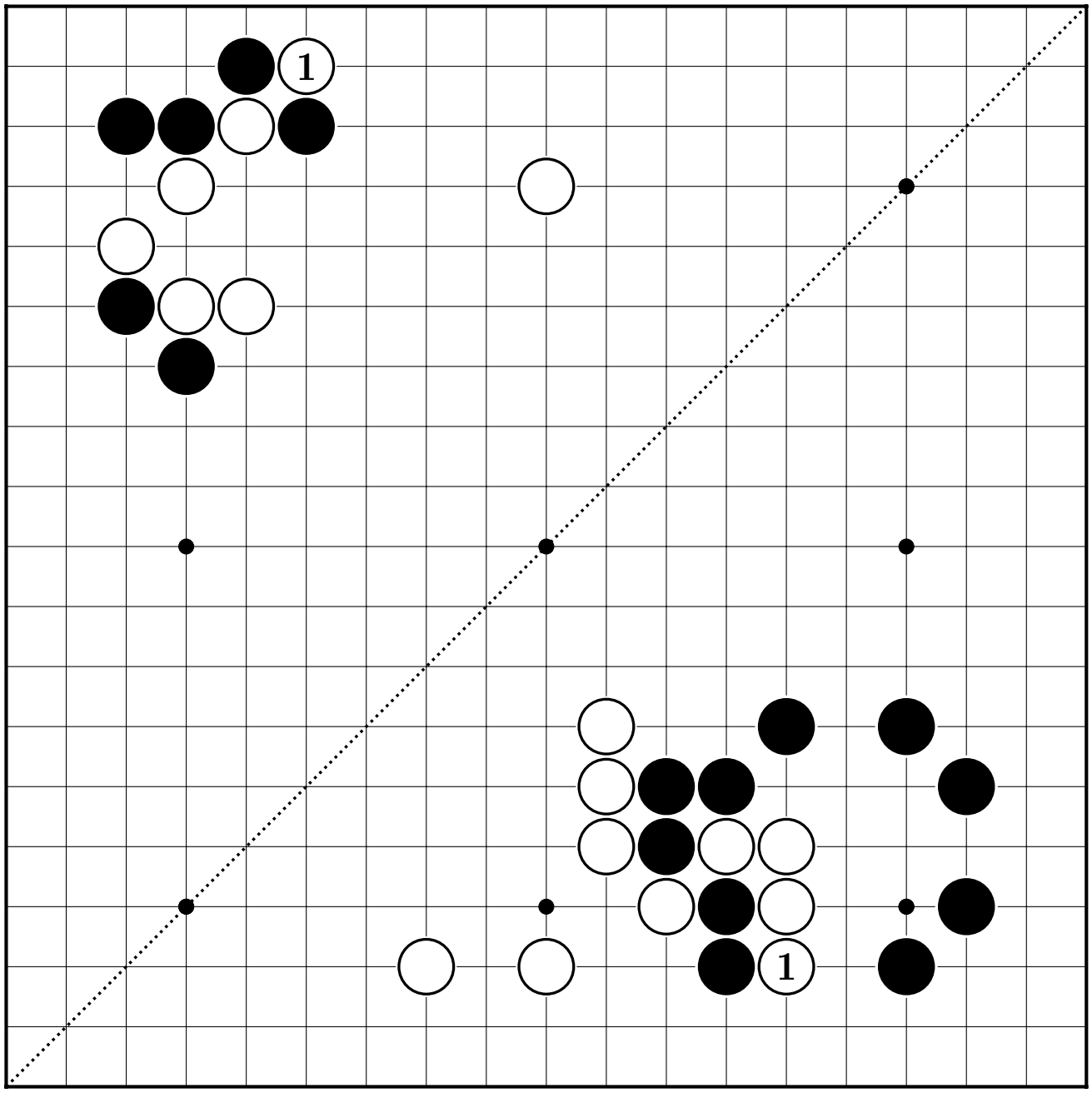

38

39

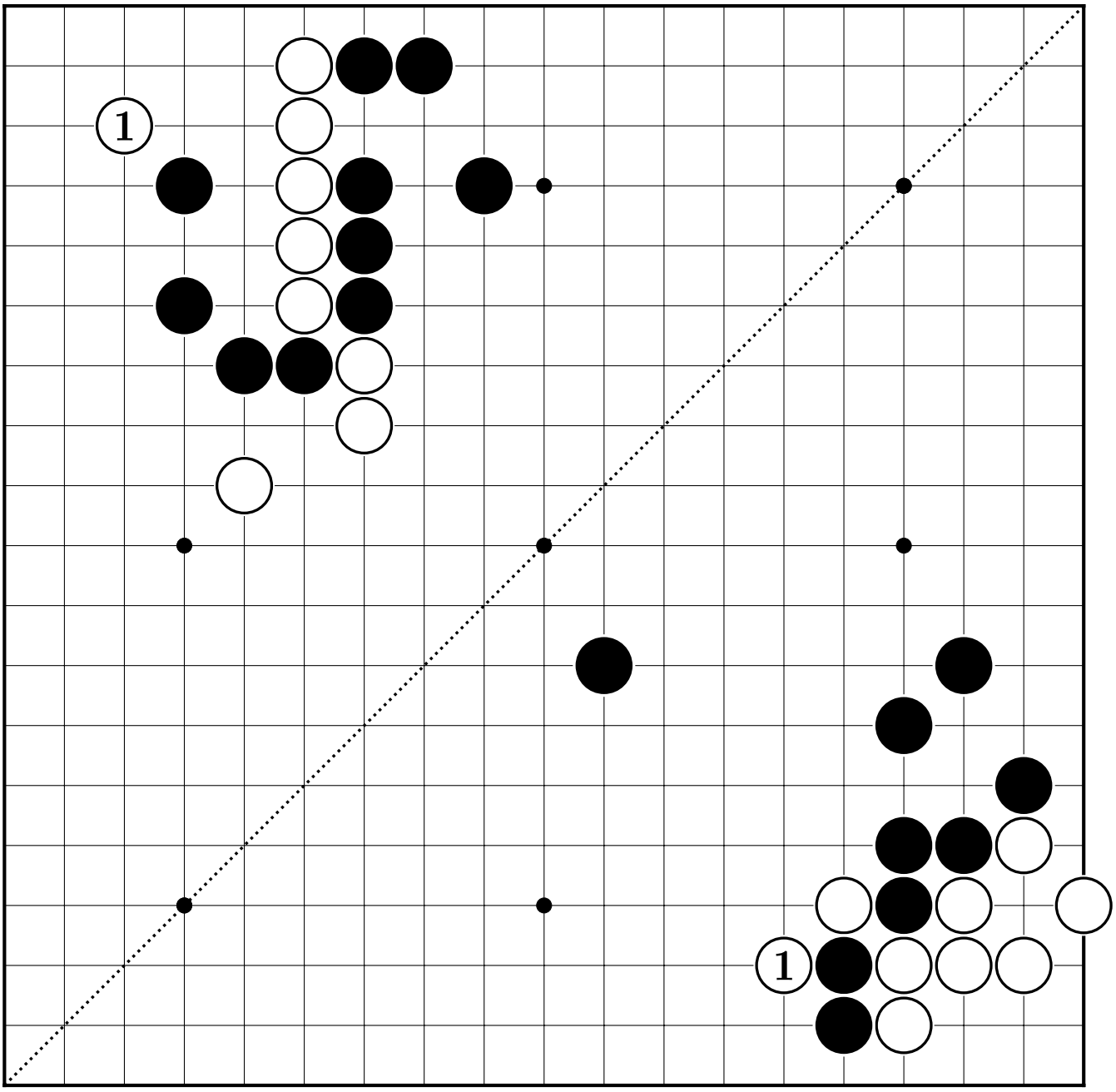

40

12

How to Settle a Stone (돌을 수습하는 방법)

①

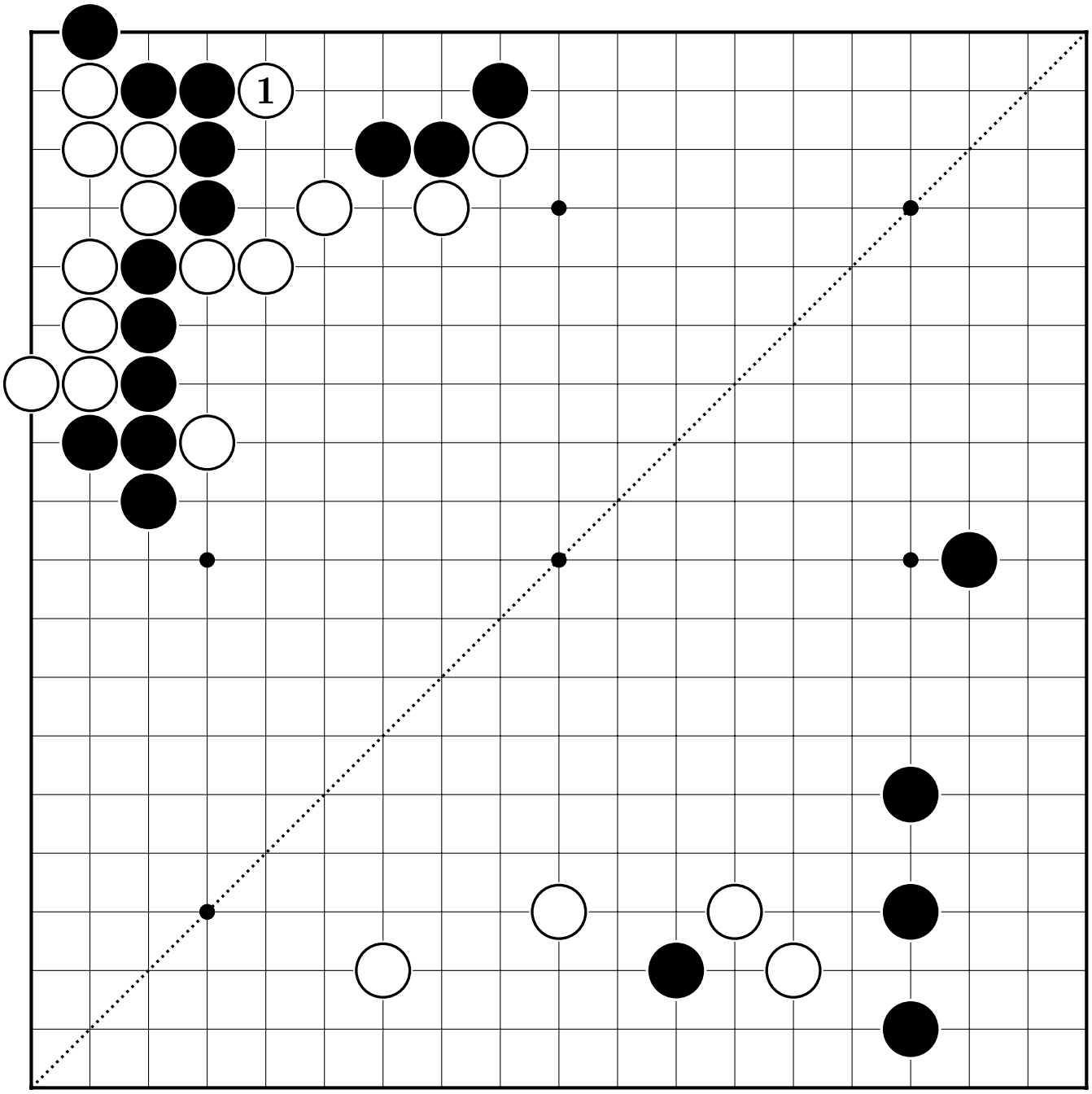

②

③

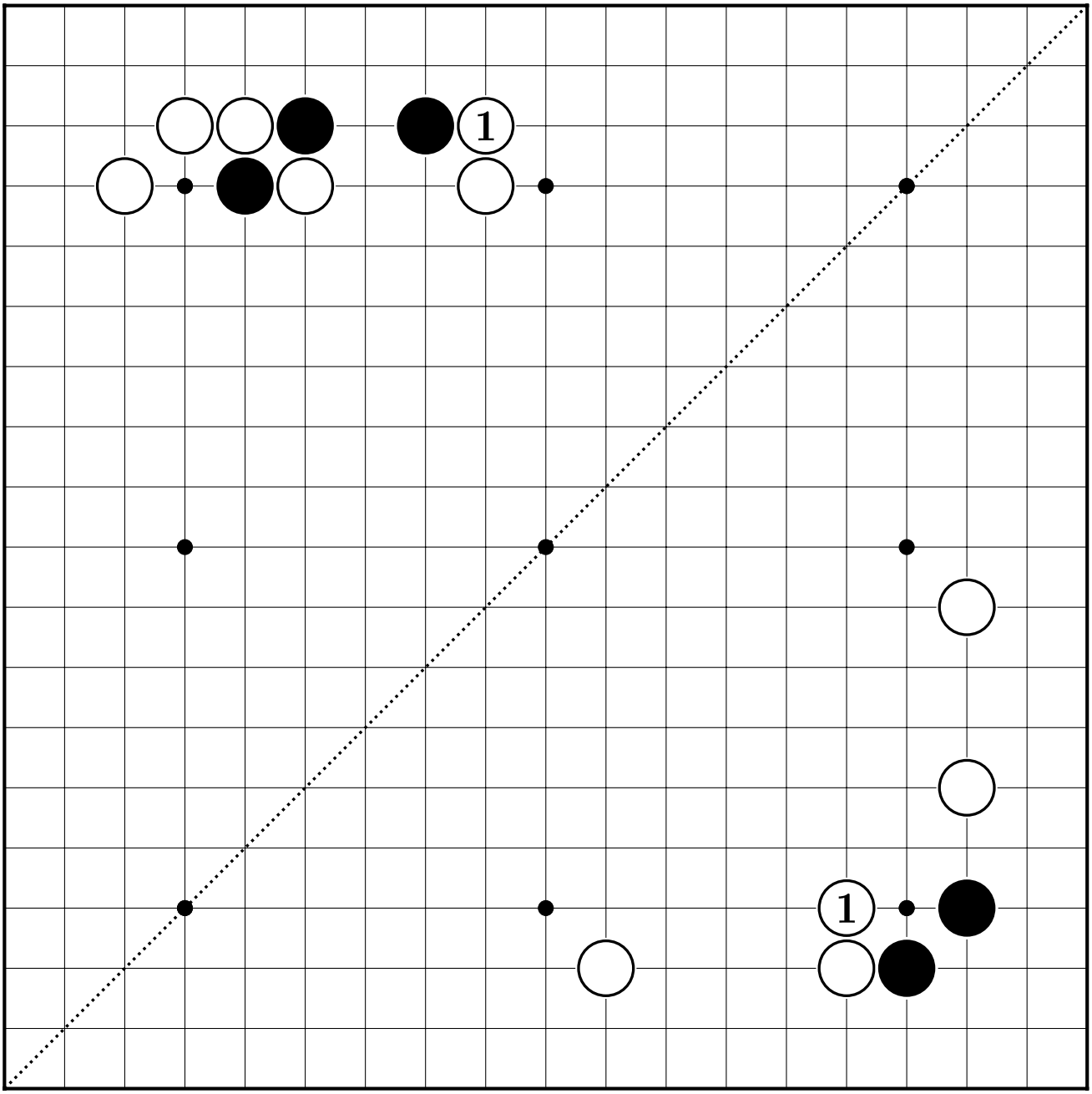

④

⑤

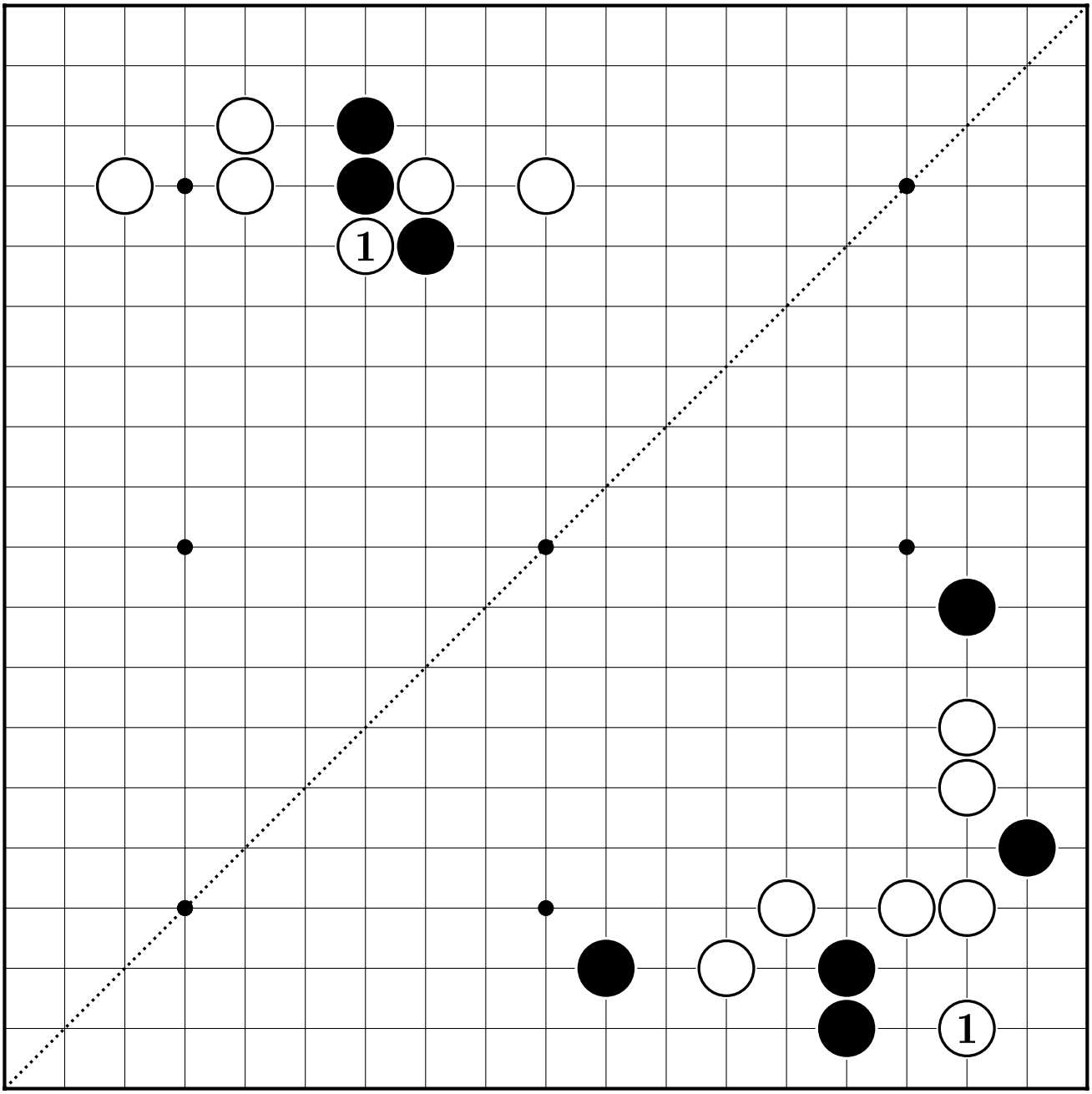

⑥

⑦

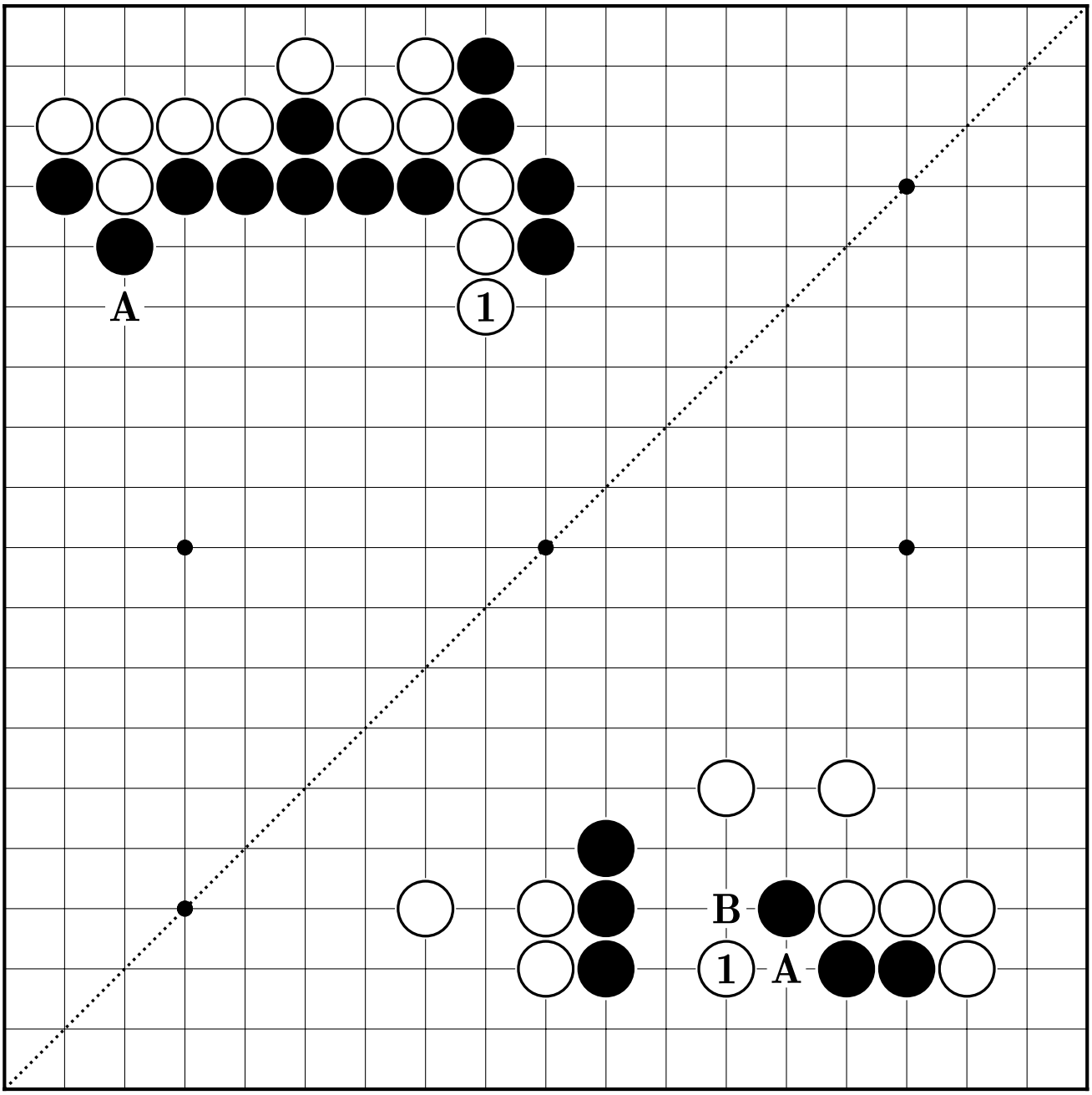

⑧

⑨

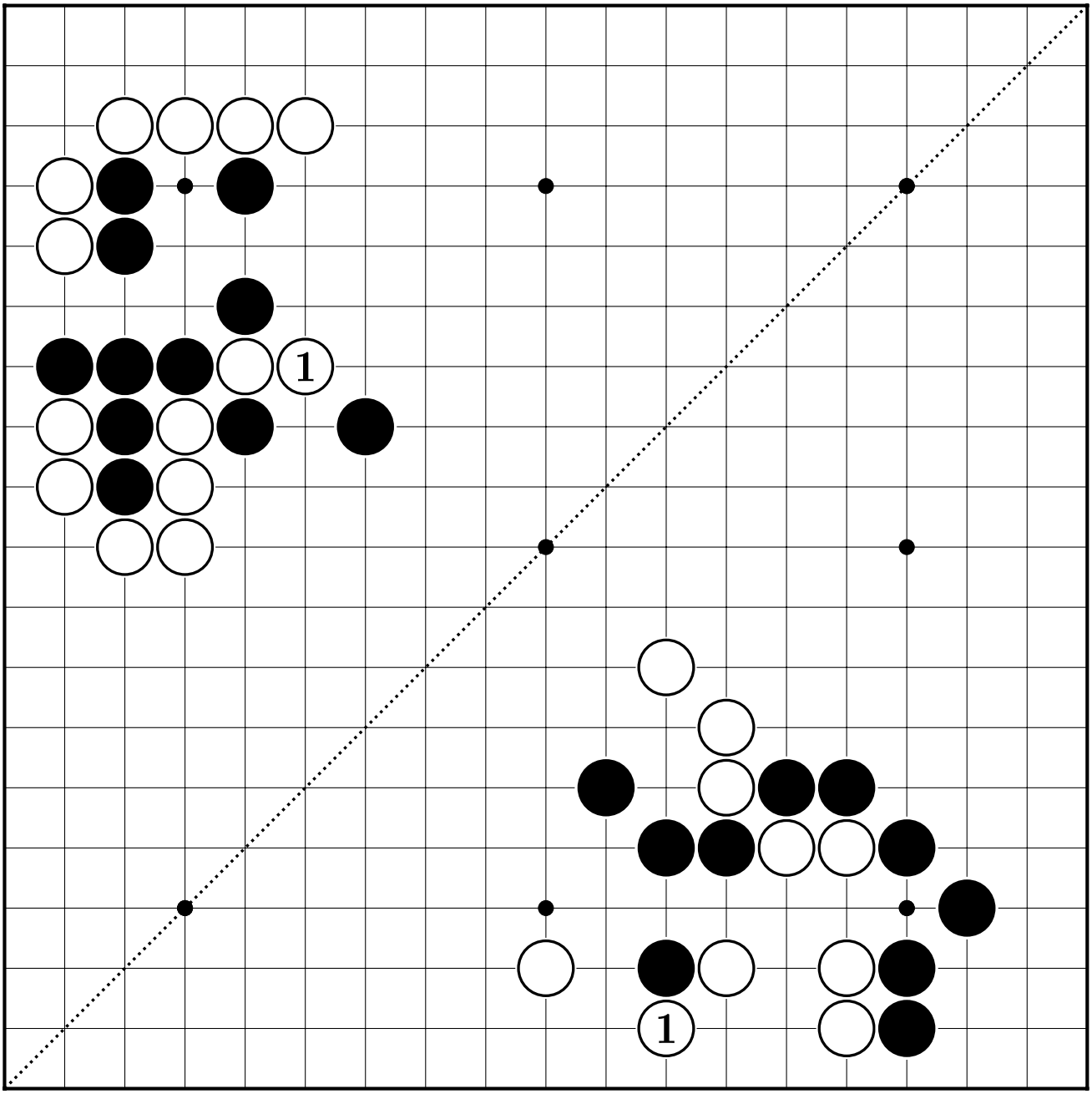

⑩

11

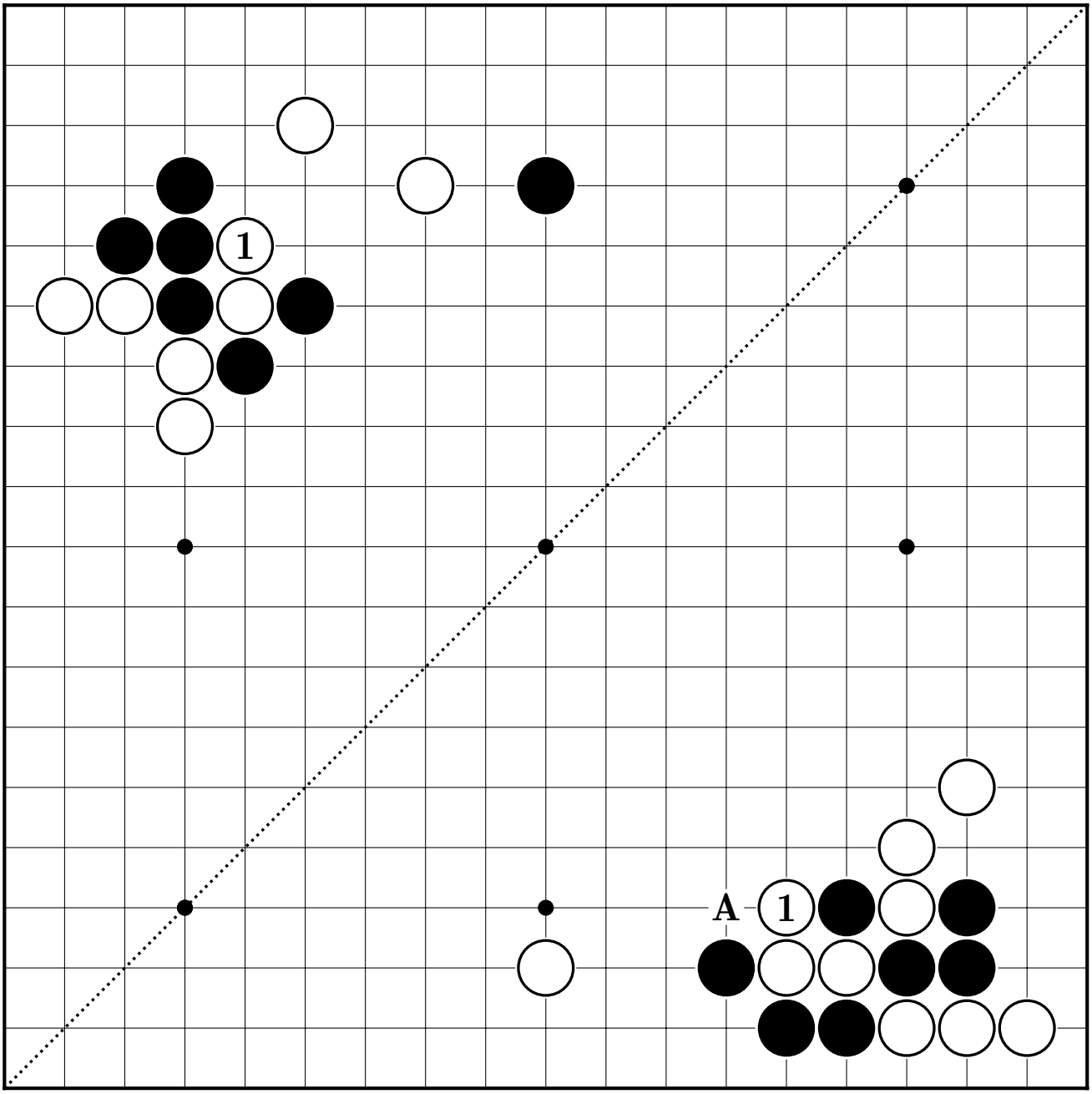

12

13

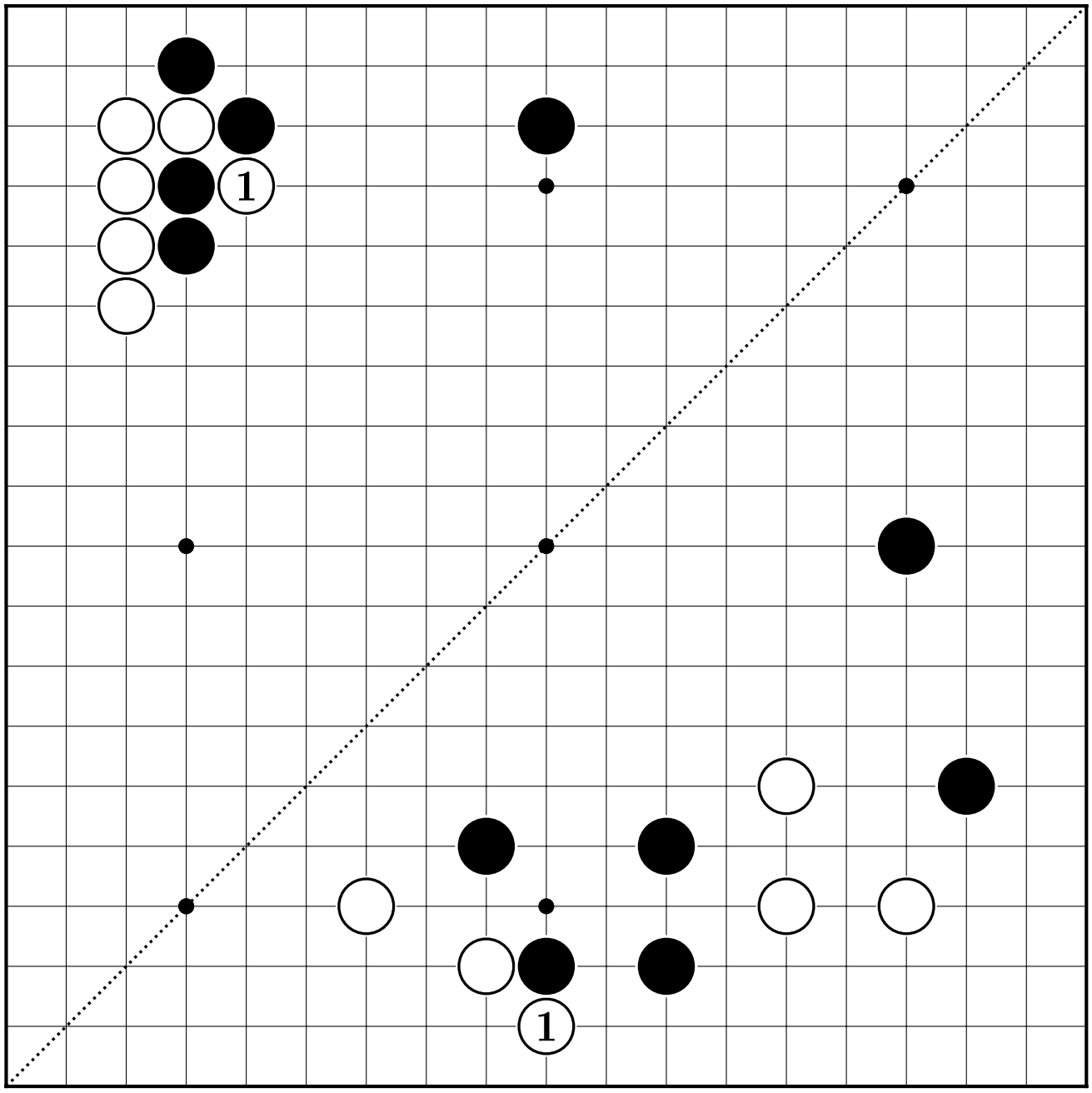

14

15

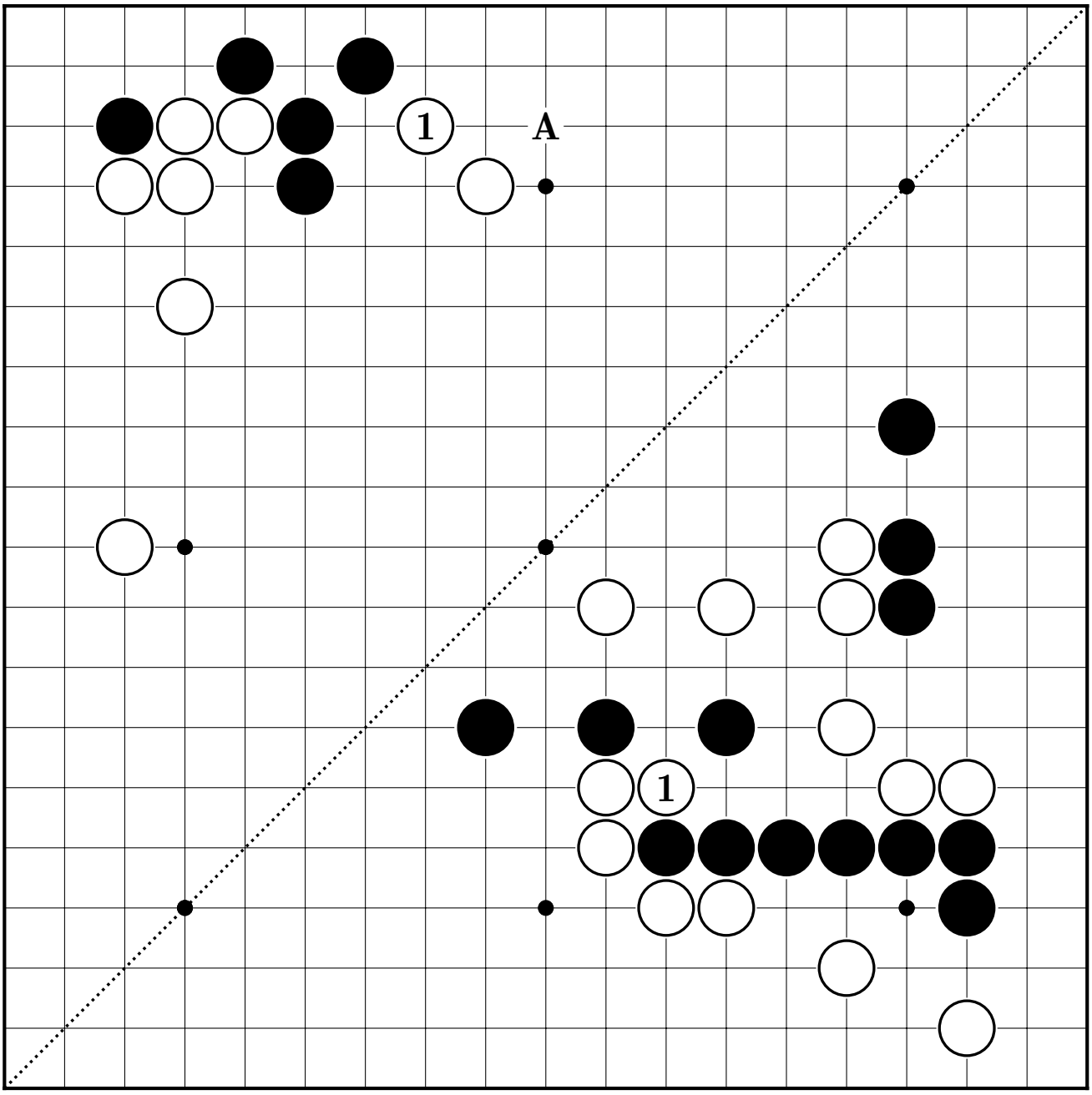

16

17

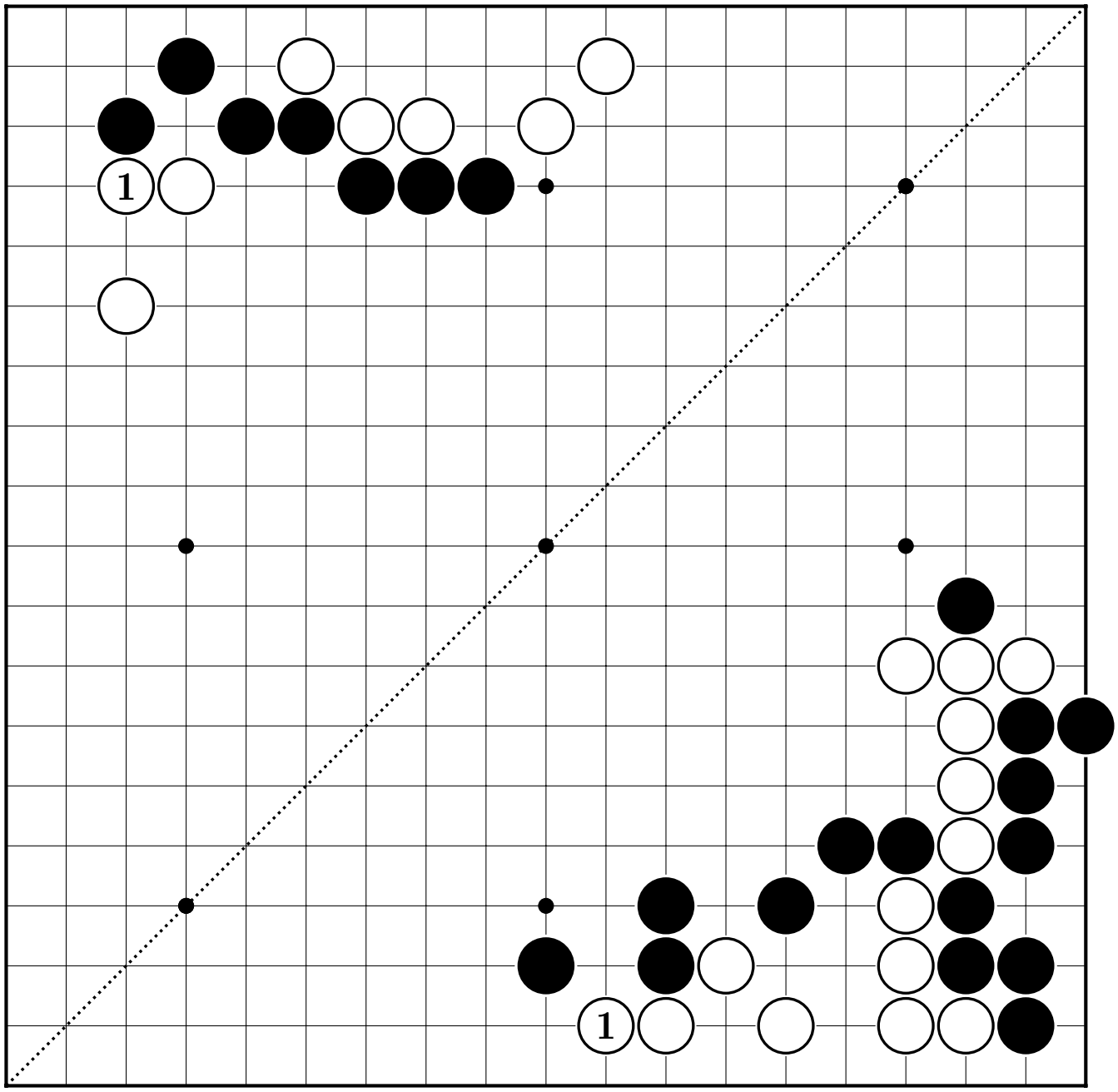

18

19

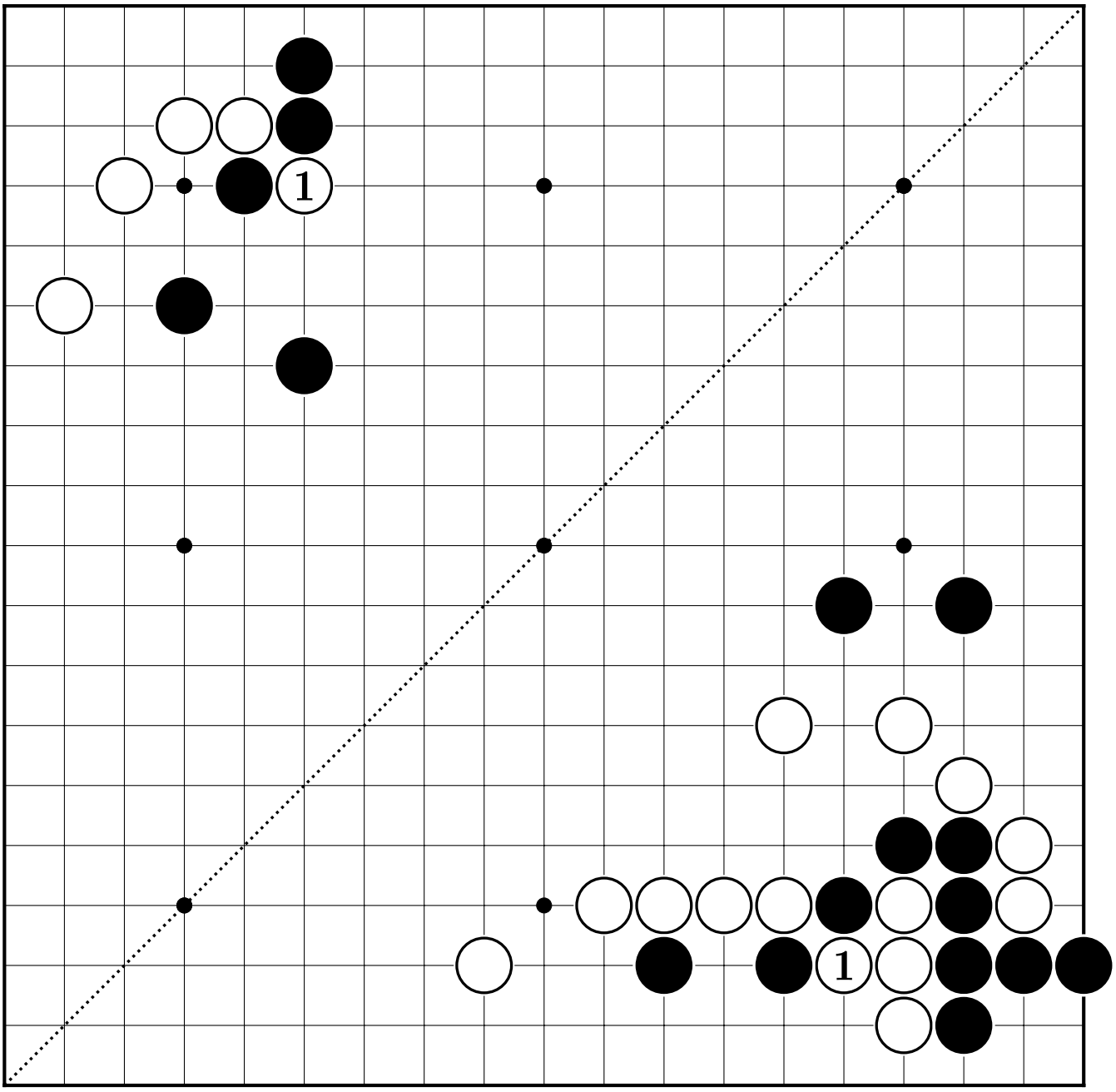

20

21

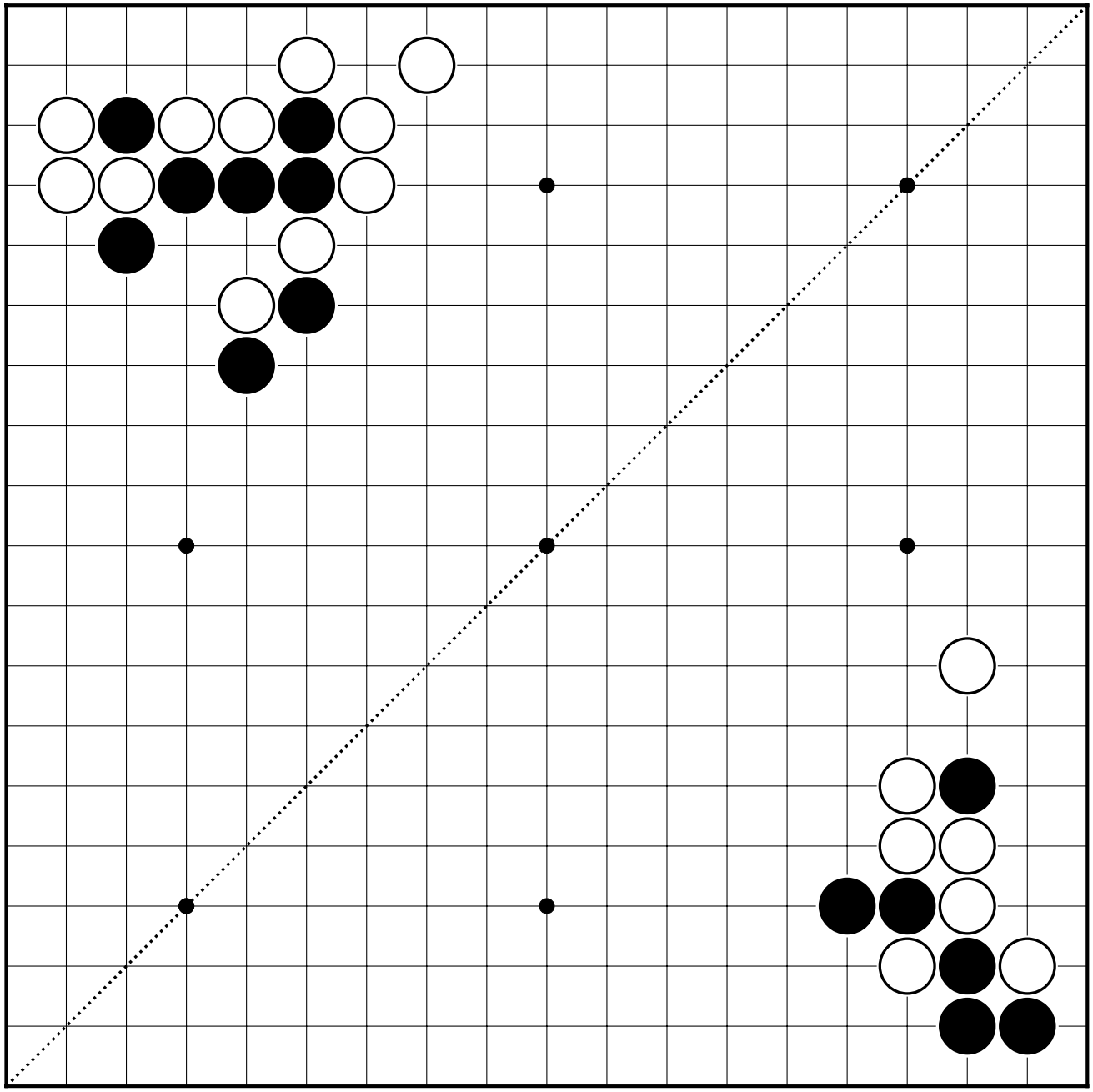

22

23

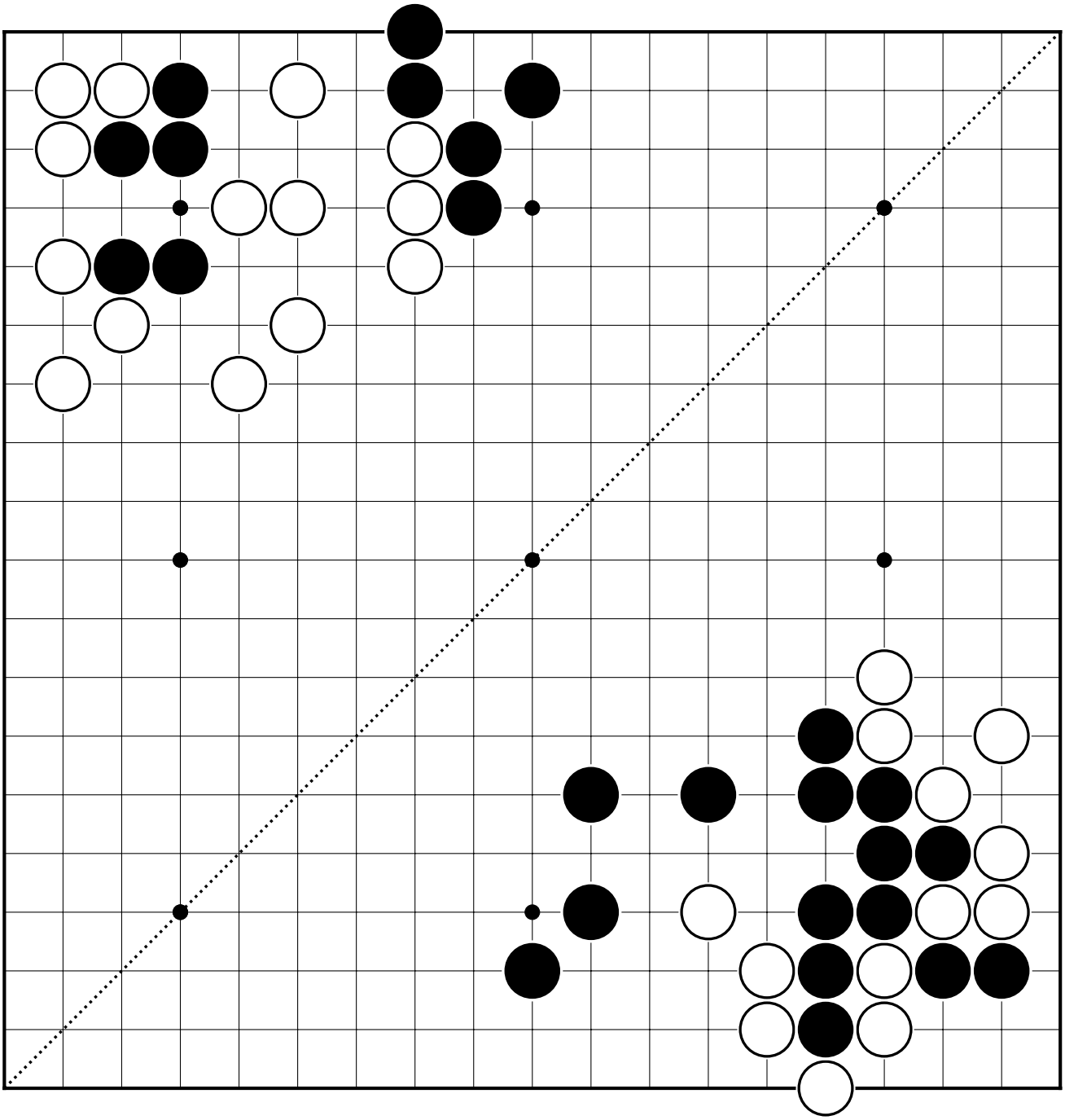

24

25

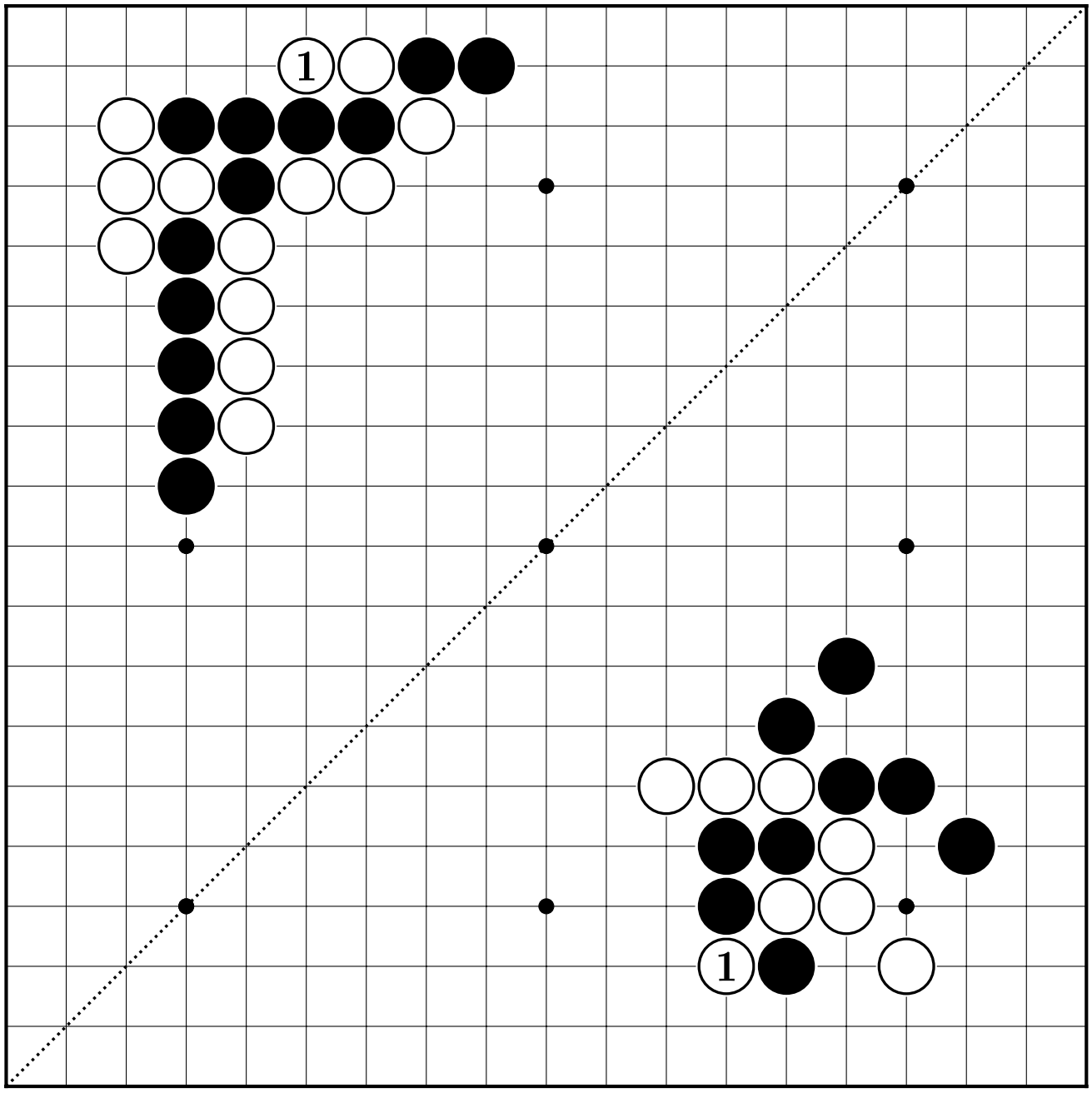

26

27

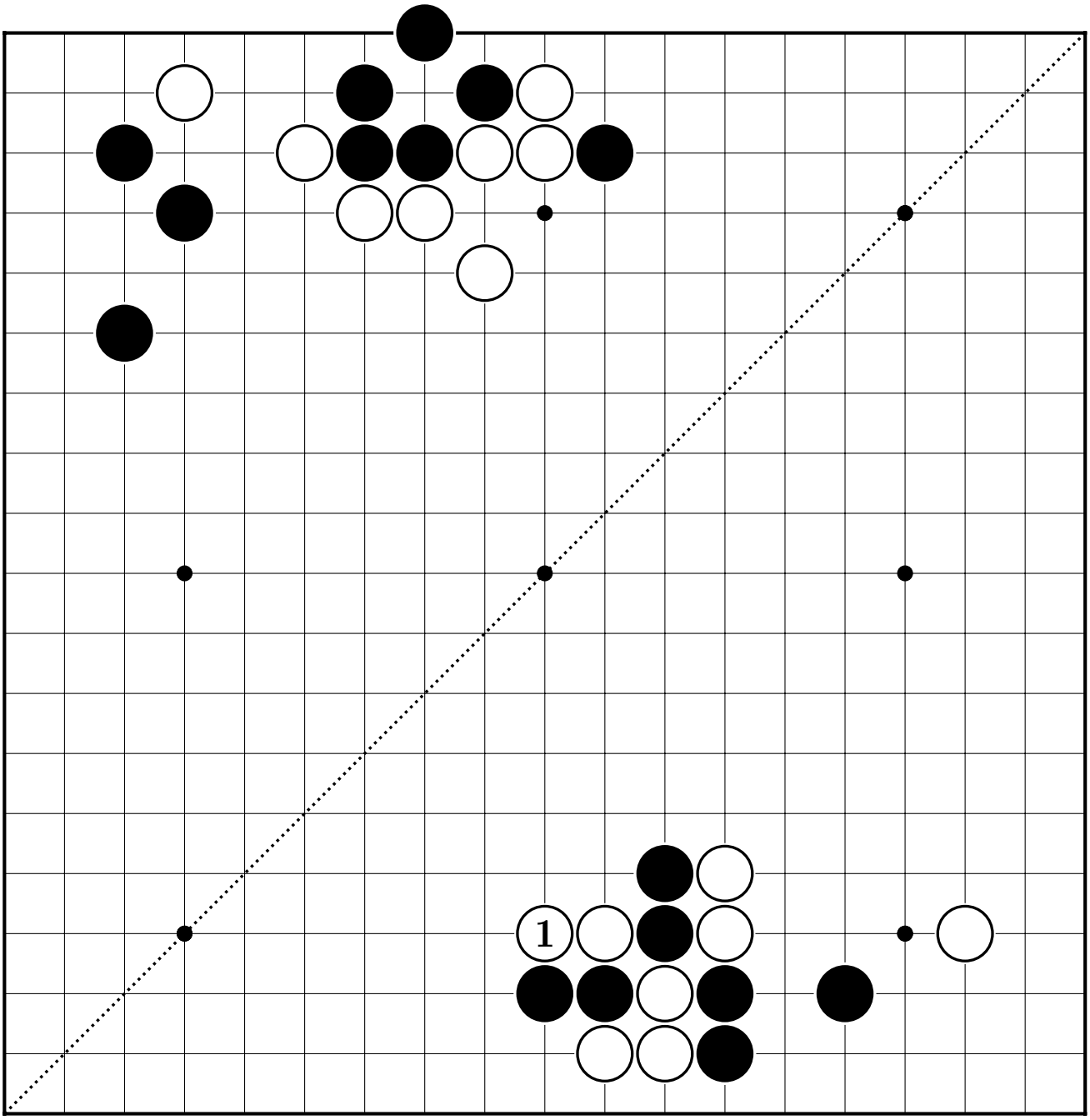

28

29

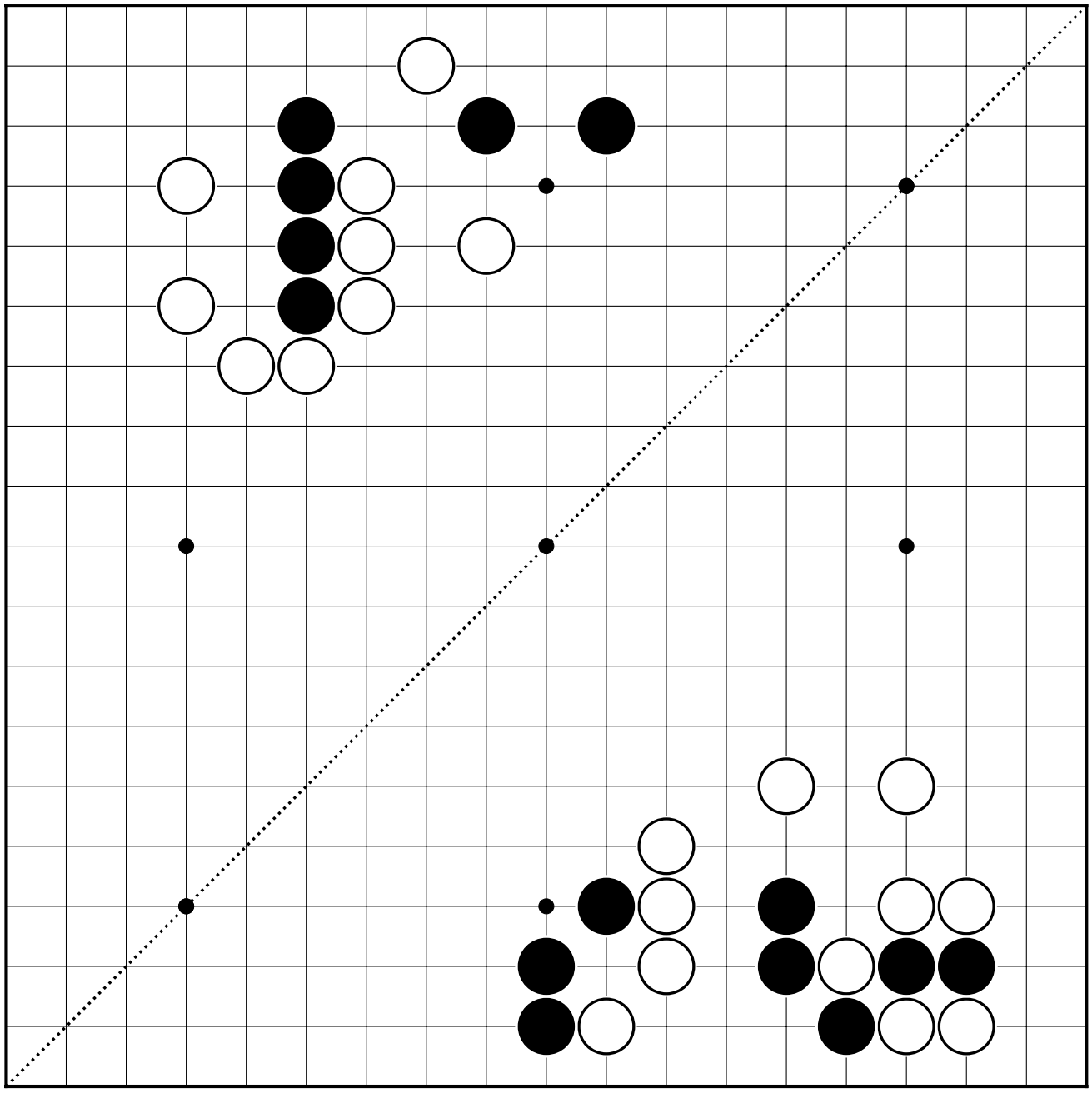

30

31

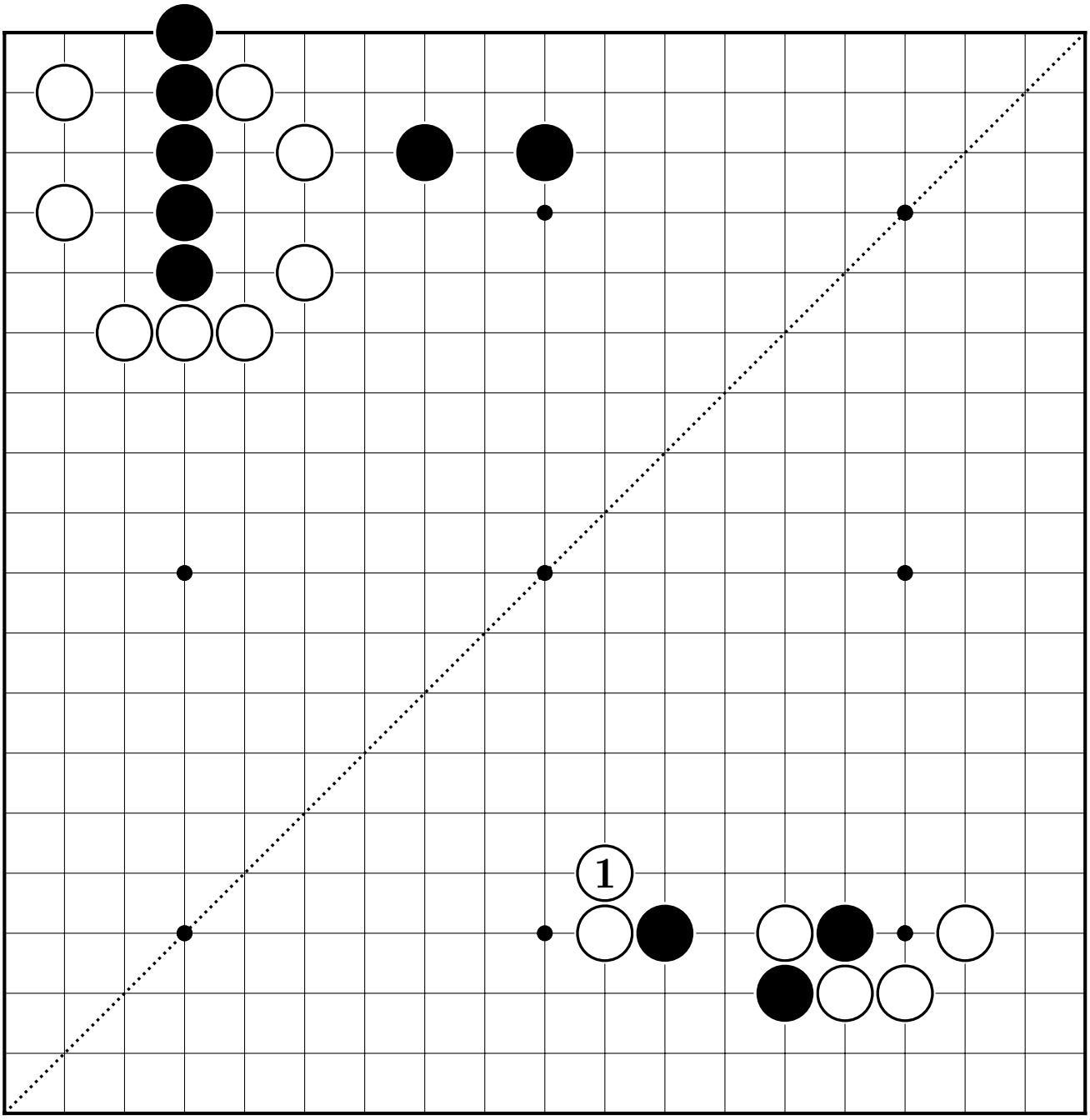

32

33

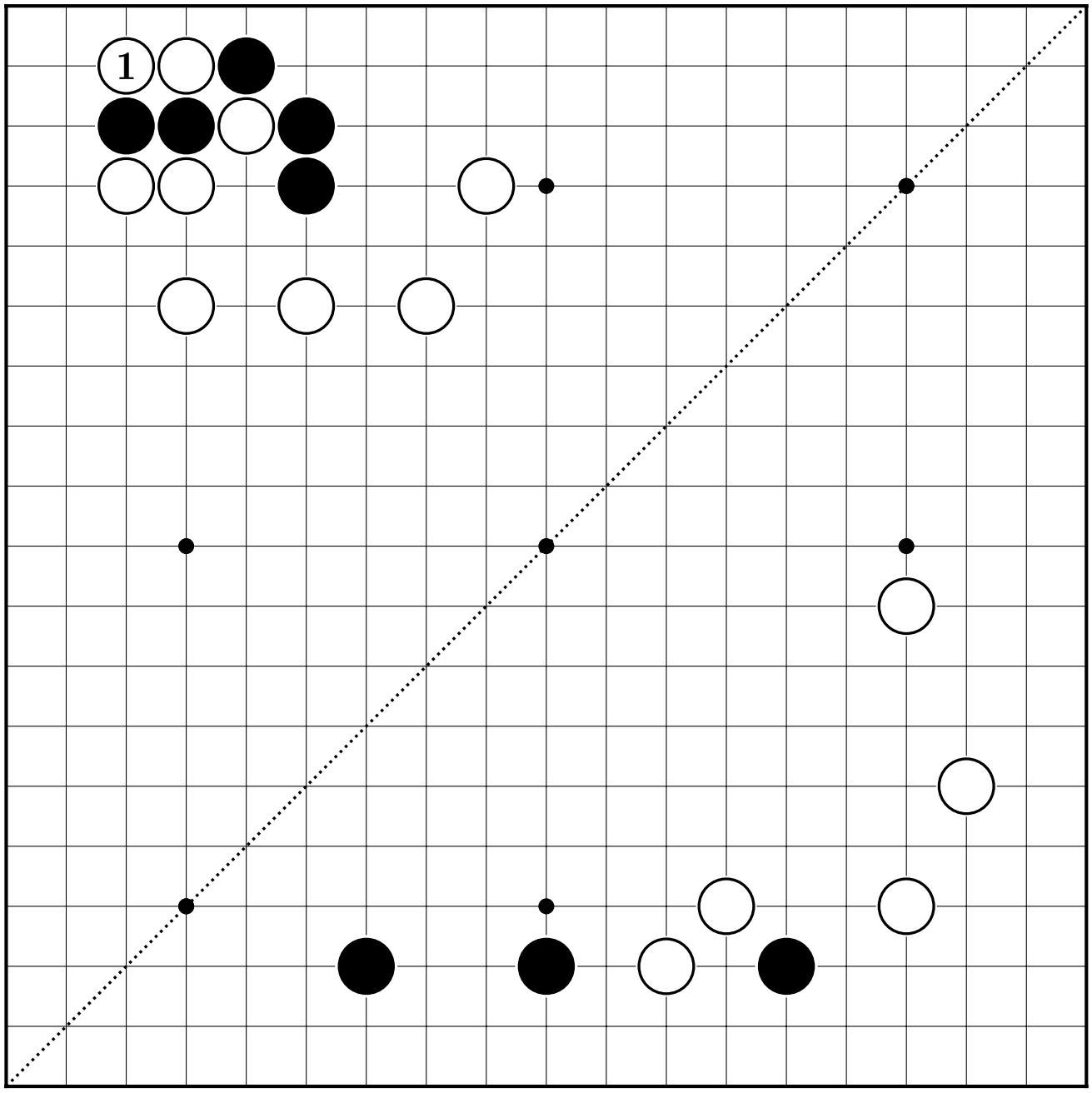

34

35

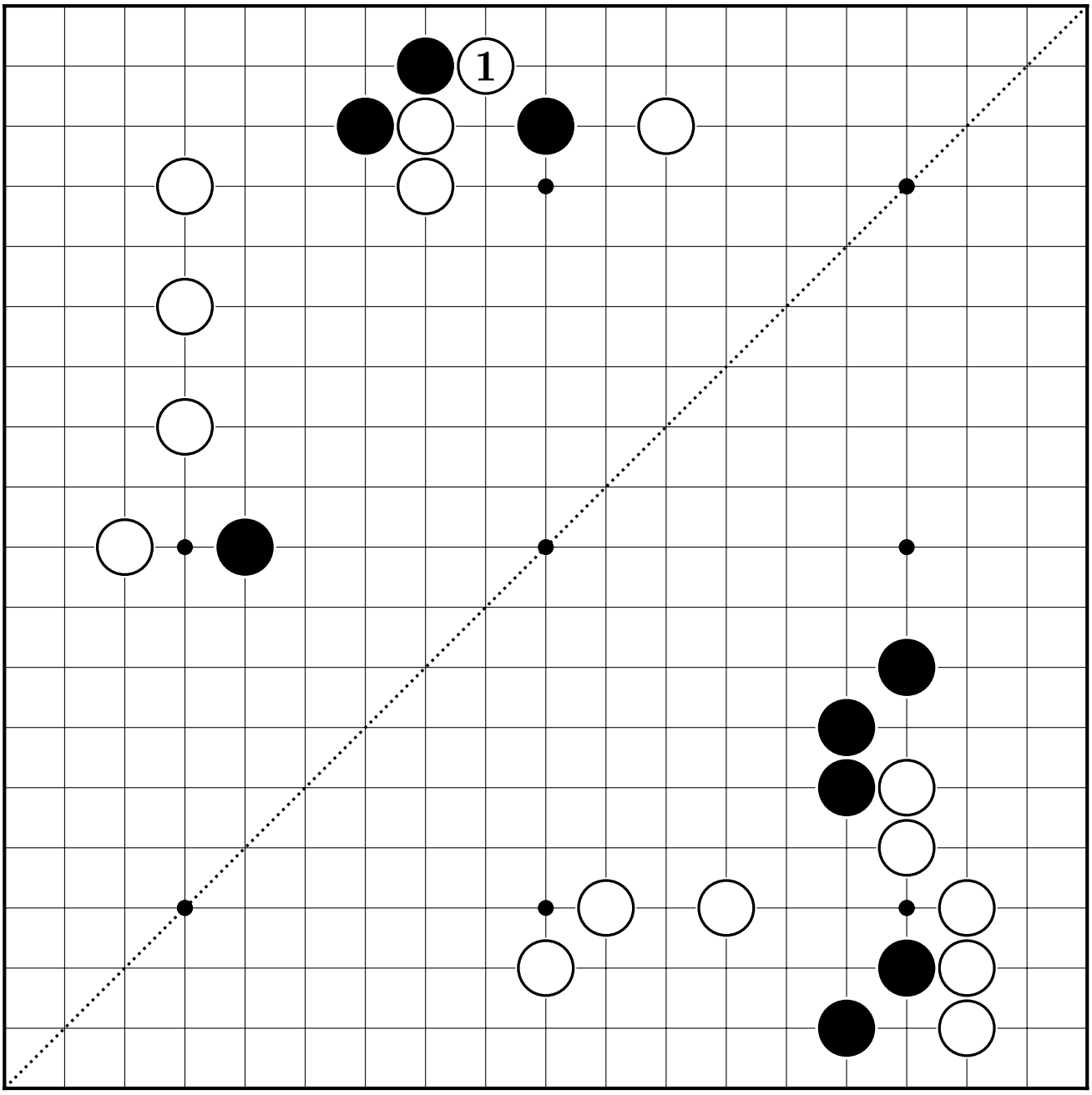

36

37

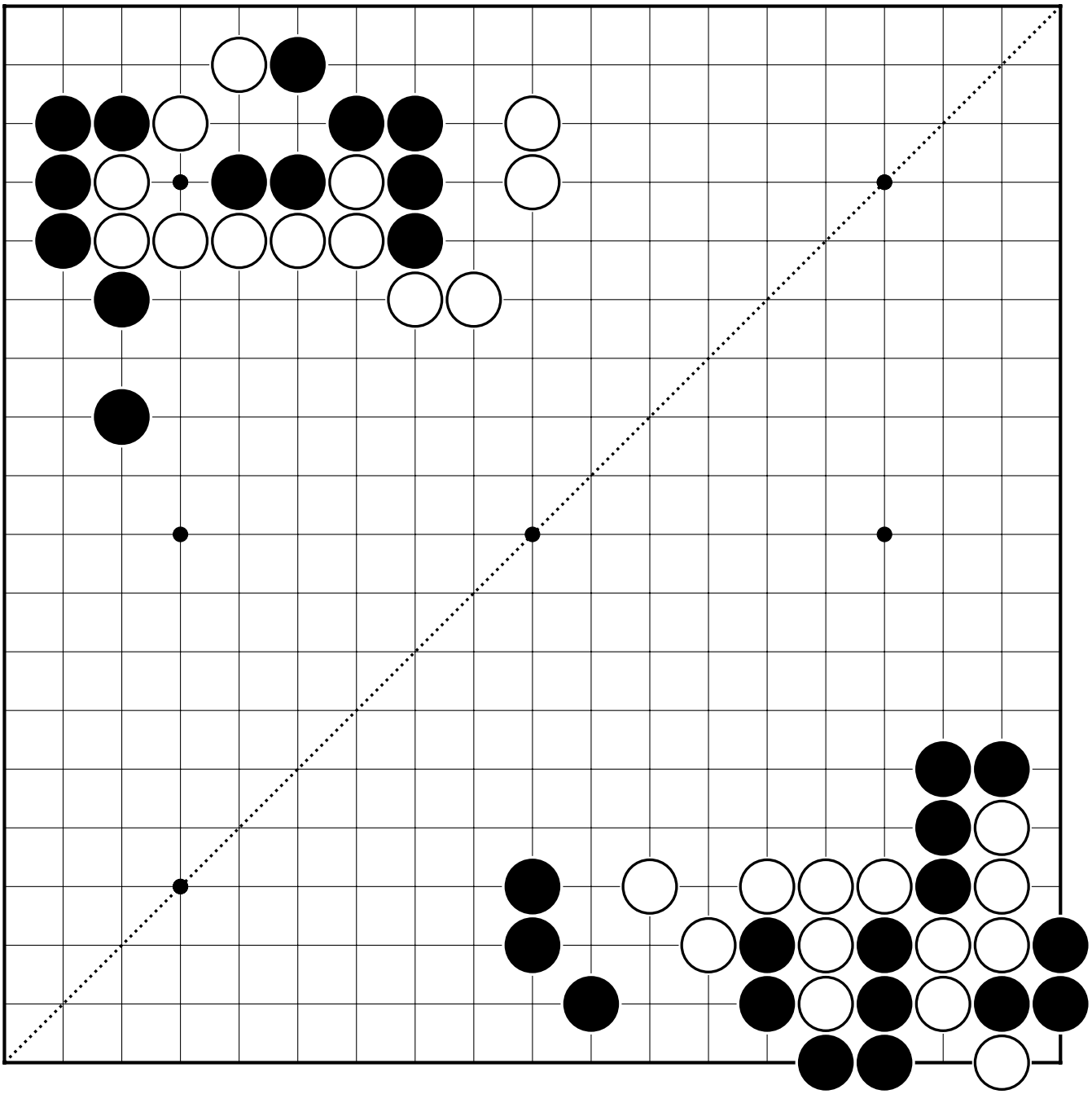

38

39

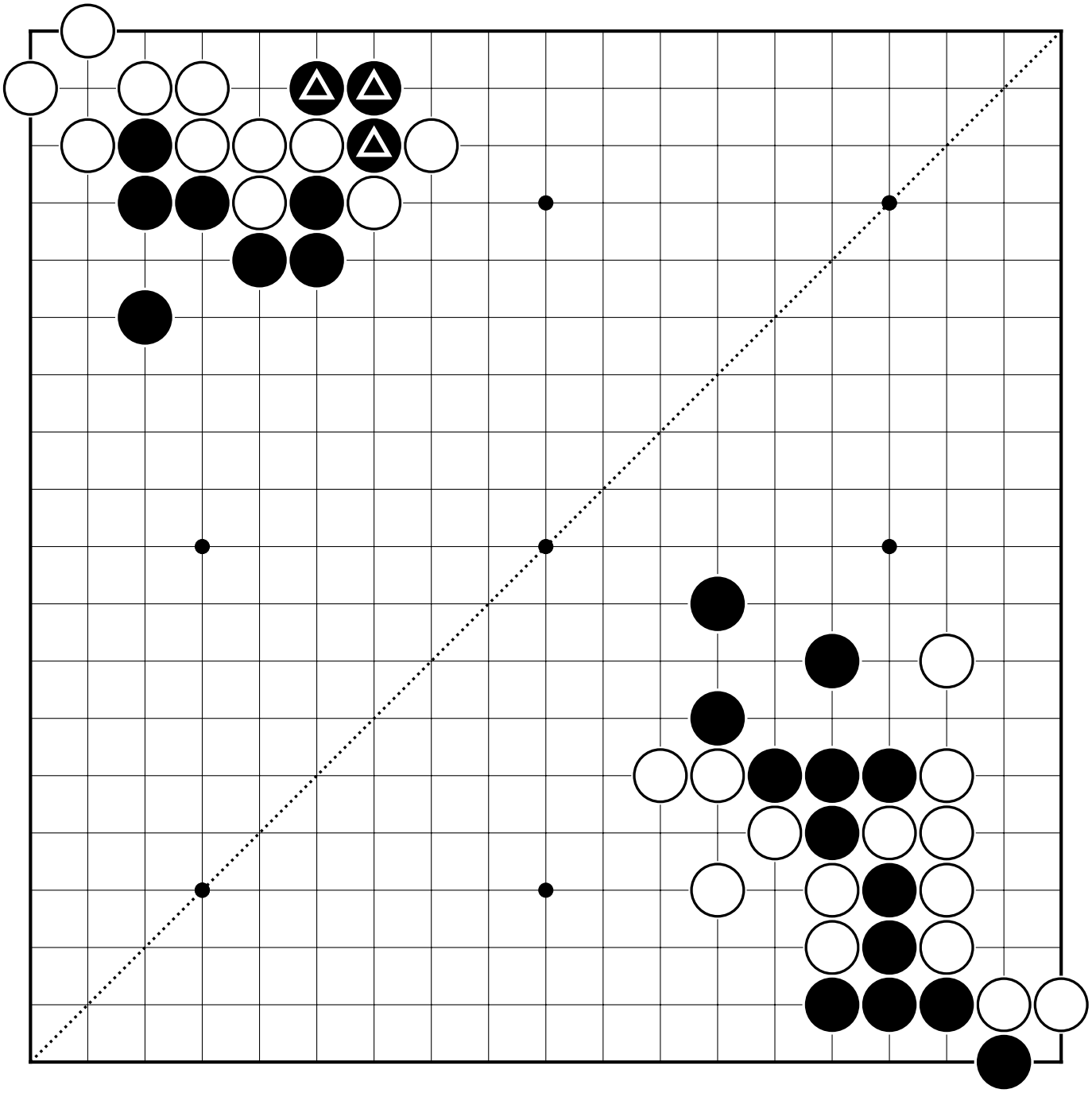

40

41

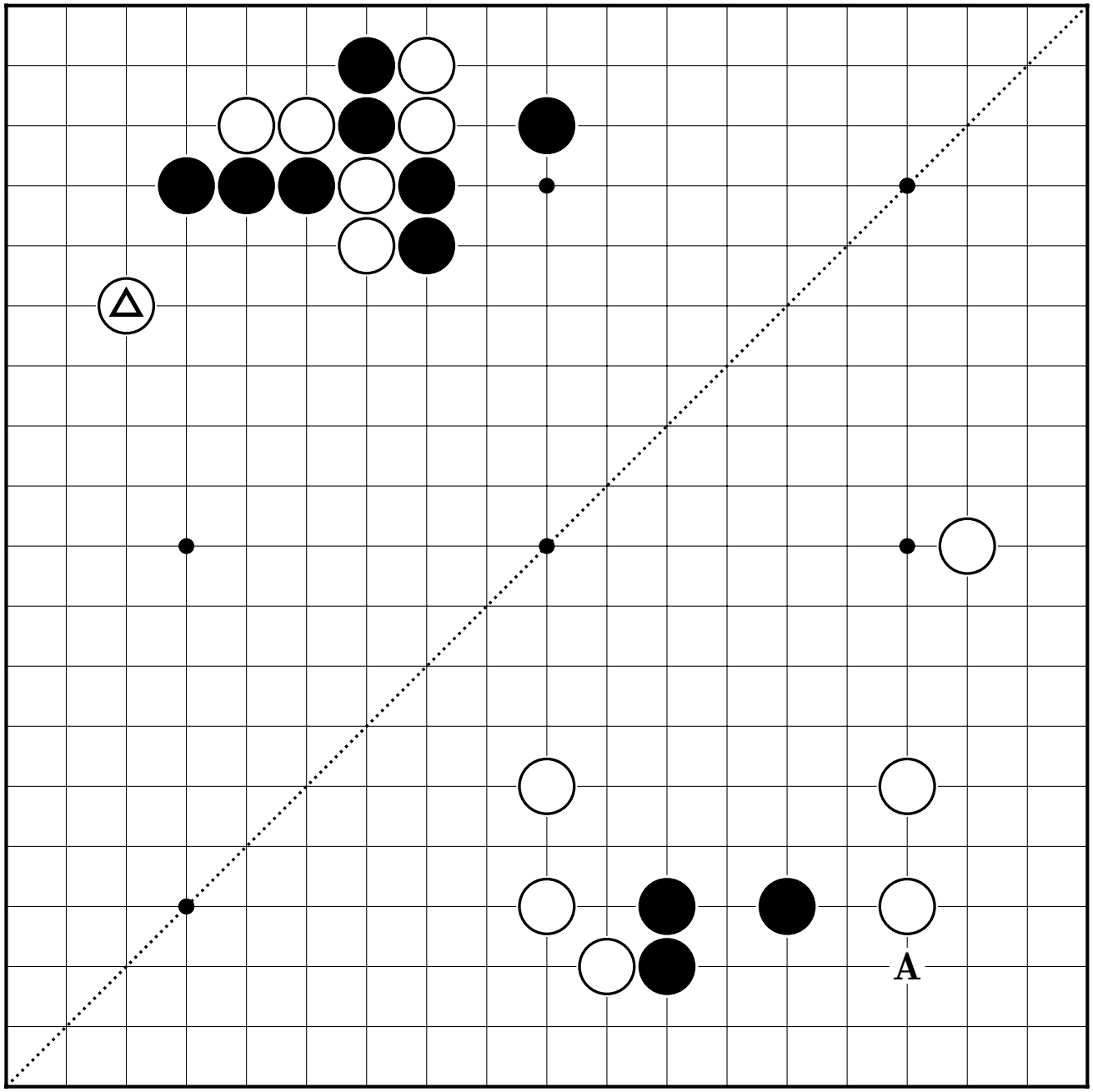

42

43

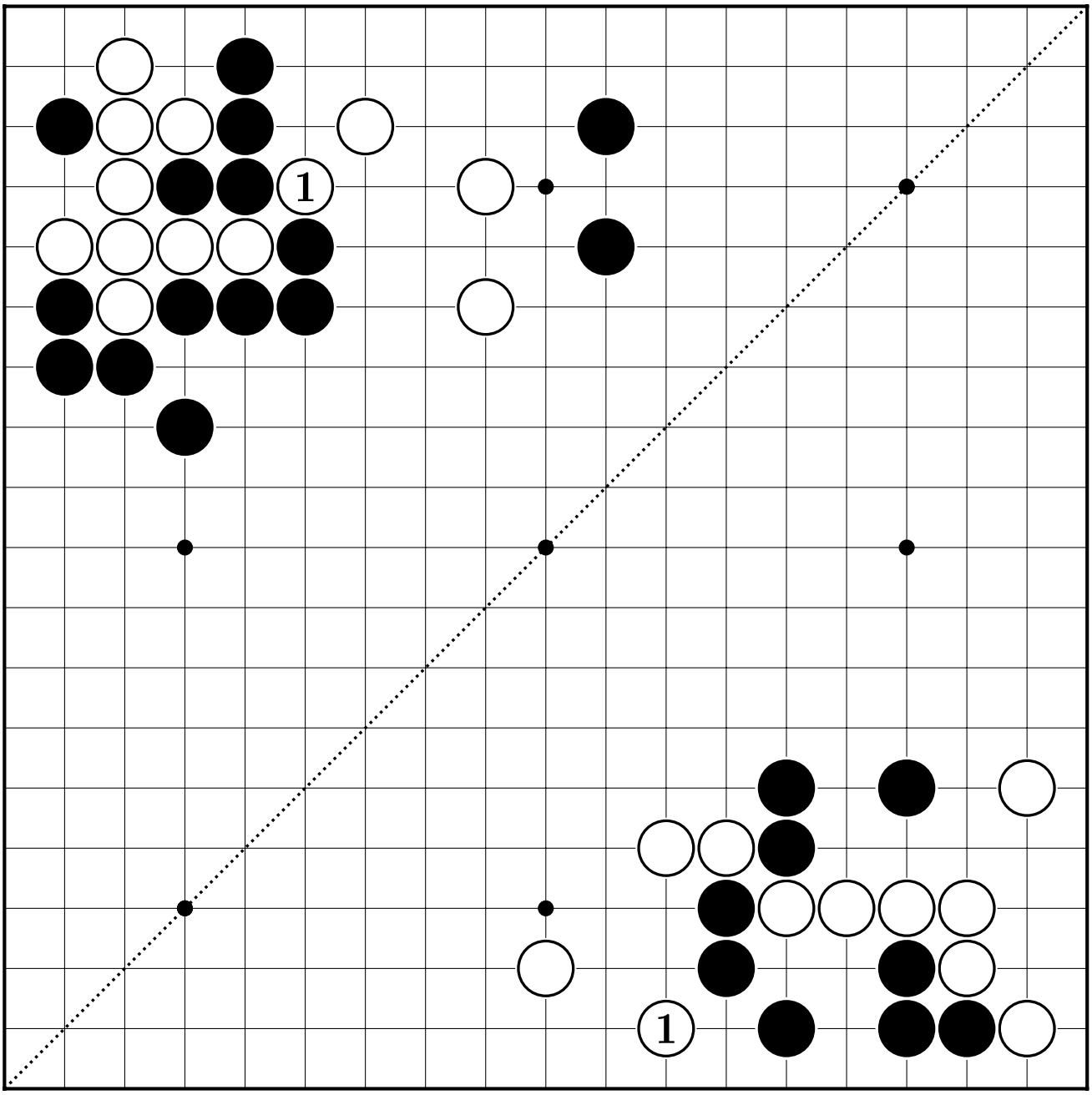

44

45

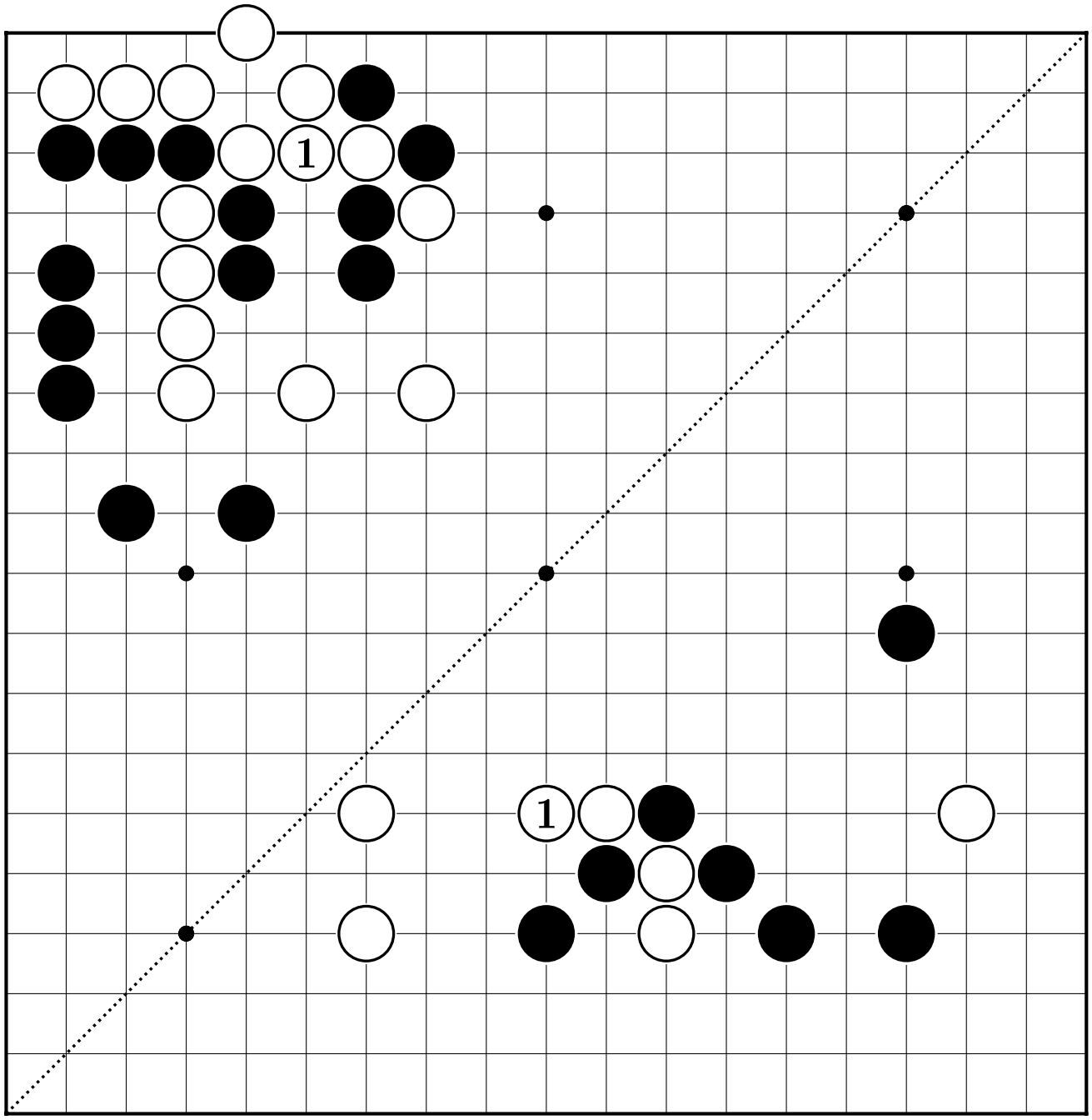

46