TESTIDES
NORTH AMERICA'S LEADING PEPTIDE TESTING LABORATORY

Certificate of Analysis

Analytical Testing Report - NAD+

REPORT NUMBER
CJ-NAD+-500-042026
ID: 9f25688f
GENERATED
May 4, 2026

SAMPLE IDENTIFICATION

Peptide:	**NAD+**	Date Requested:	**Apr 20, 2026**
Client:	**Primal / Puretide**	Date Received:	**Apr 20, 2026**
Vendor:	**Primal / Puretide**	Date Tested:	**Apr 27, 2026**
Lot Number:	**N/A**	Date Reported:	**Apr 28, 2026**

HPLC-UV PURITY & CONTENT ANALYSIS

Expected Content	Mass	Purity	Fill Accuracy
500.00 mg	**506.98 mg**	**98.40%**	**101.4%**

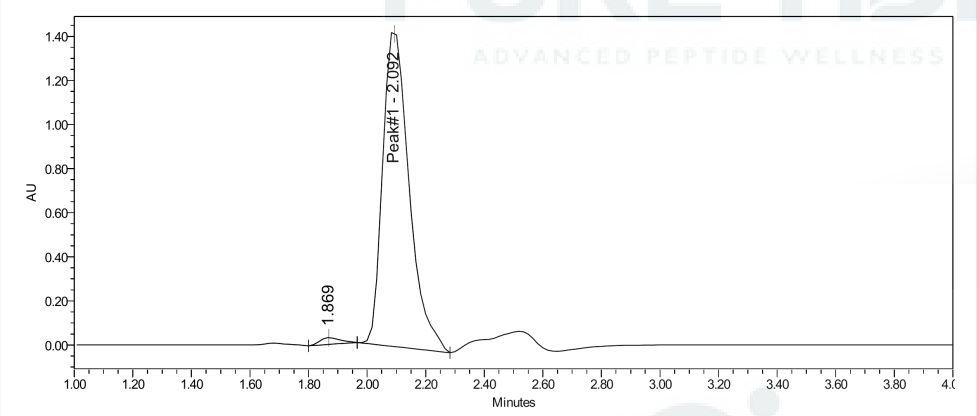

Fig. 1 - HPLC-UV Chromatogram at 214nm

Appearance	
Appearance:	**White Lyophilized Powder**

This Certificate of Analysis is provided for informational and research purposes only.

Digital Verification