TESTIDES
NORTH AMERICA'S LEADING PEPTIDE TESTING LABORATORY

Certificate of Analysis

Analytical Testing Report - SEMAX

REPORT NUMBER
CJ-SEM-10-042026
ID: bd31f307
GENERATED
May 4, 2026

SAMPLE IDENTIFICATION			
Peptide:	**SEMAX**	Date Requested:	**Apr 20, 2026**
Client:	**Primal / Puretide**	Date Received:	**Apr 20, 2026**
Vendor:	**Primal / Puretide**	Date Tested:	**N/A**
Lot Number:	**N/A**	Date Reported:	**Apr 30, 2026**

HPLC-UV PURITY & CONTENT ANALYSIS

Expected Content	Mass	Purity	Fill Accuracy
10 mg	**12.49 mg**	**99.28%**	**124.9%**

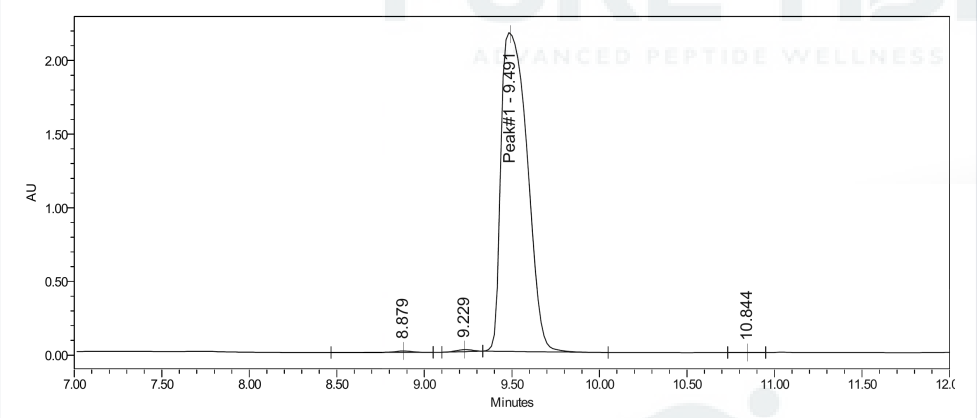

Fig. 1 - HPLC-UV Chromatogram at 214nm

Appearance	
Appearance:	**White Lyophilized Powder**

This Certificate of Analysis is provided for informational and research purposes only.

Digital Verification