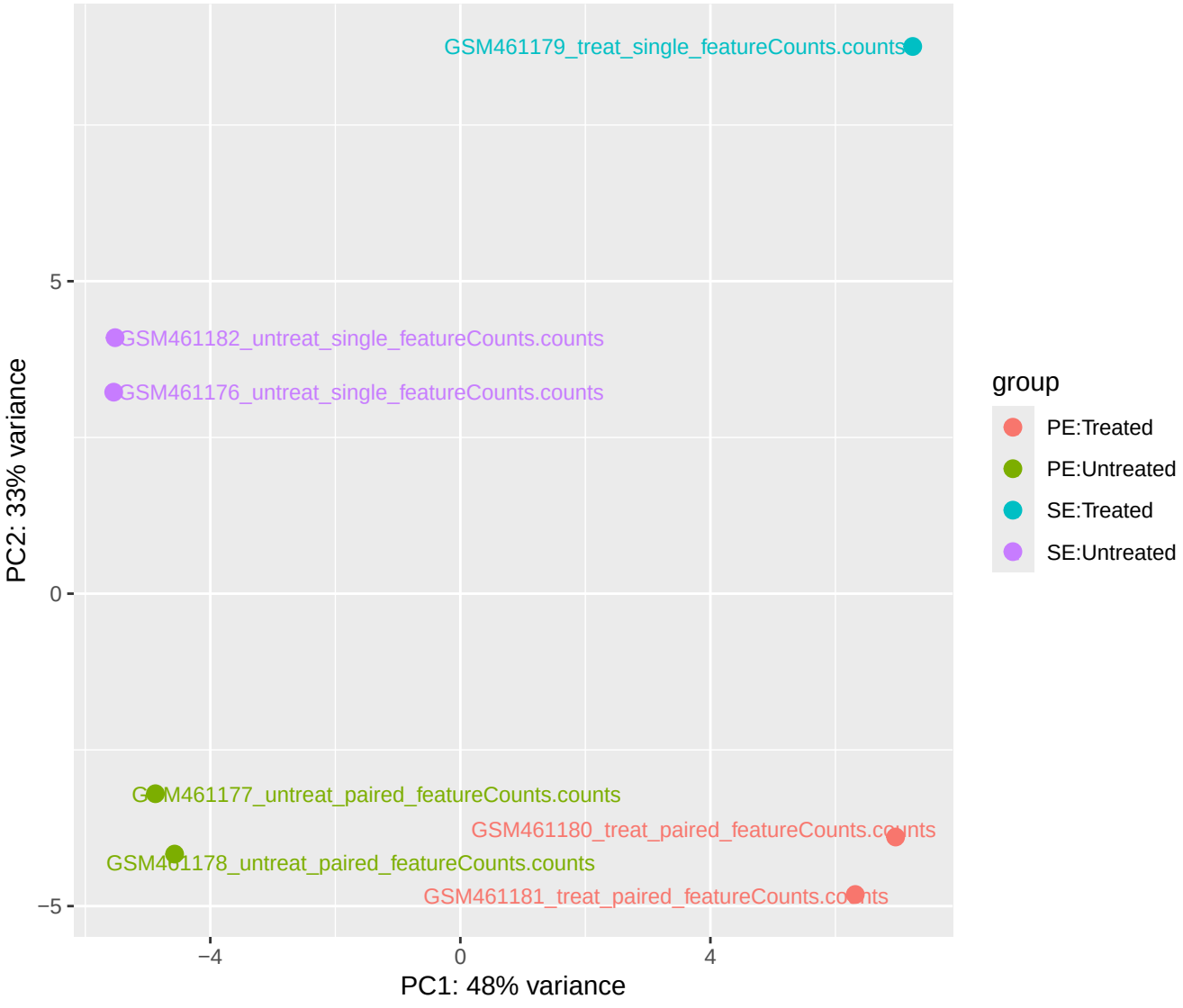
GSM461179_treat_single_featureCounts.counts
GSM461182_untreat_single_featureCounts.counts
GSM461176_untreat_single_featureCounts.counts
GSM461177_untreat_paired_featureCounts.counts
GSM461180_treat_paired_featureCounts.counts
GSM461178_untreat_paired_featureCounts.counts
GSM461181_treat_paired_featureCounts.counts
5
0
−5
−4
0
4
PC2: 33% variance
PC1: 48% variance
group
PE:Treated
PE:Untreated
SE:Treated
SE:Untreated

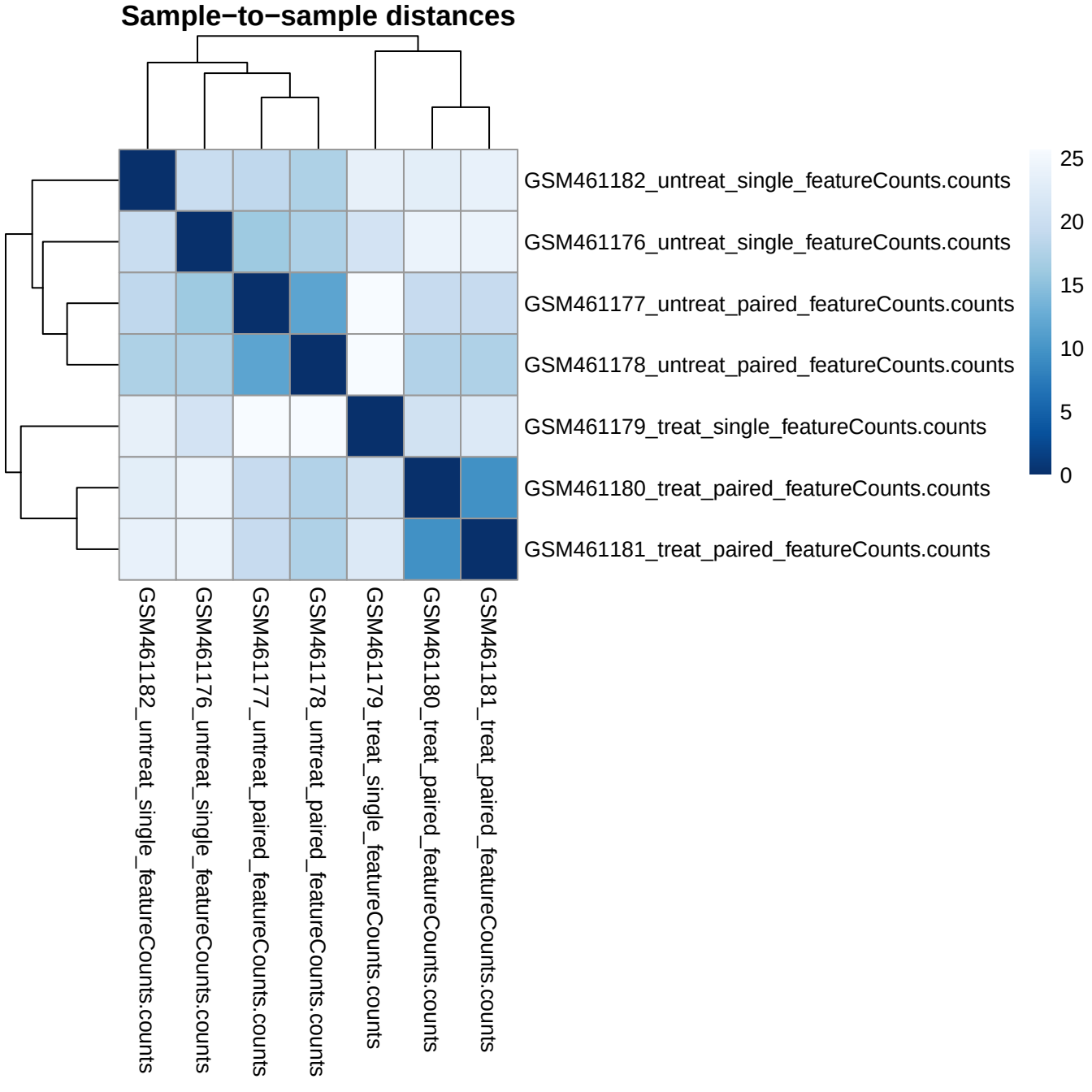
Sample−to−sample distances
GSM461182_untreat_single_featureCounts.counts
GSM461176_untreat_single_featureCounts.counts
GSM461177_untreat_paired_featureCounts.counts
GSM461178_untreat_paired_featureCounts.counts
GSM461179_treat_single_featureCounts.counts
GSM461180_treat_paired_featureCounts.counts
GSM461181_treat_paired_featureCounts.counts
25
20
15
10
5
0

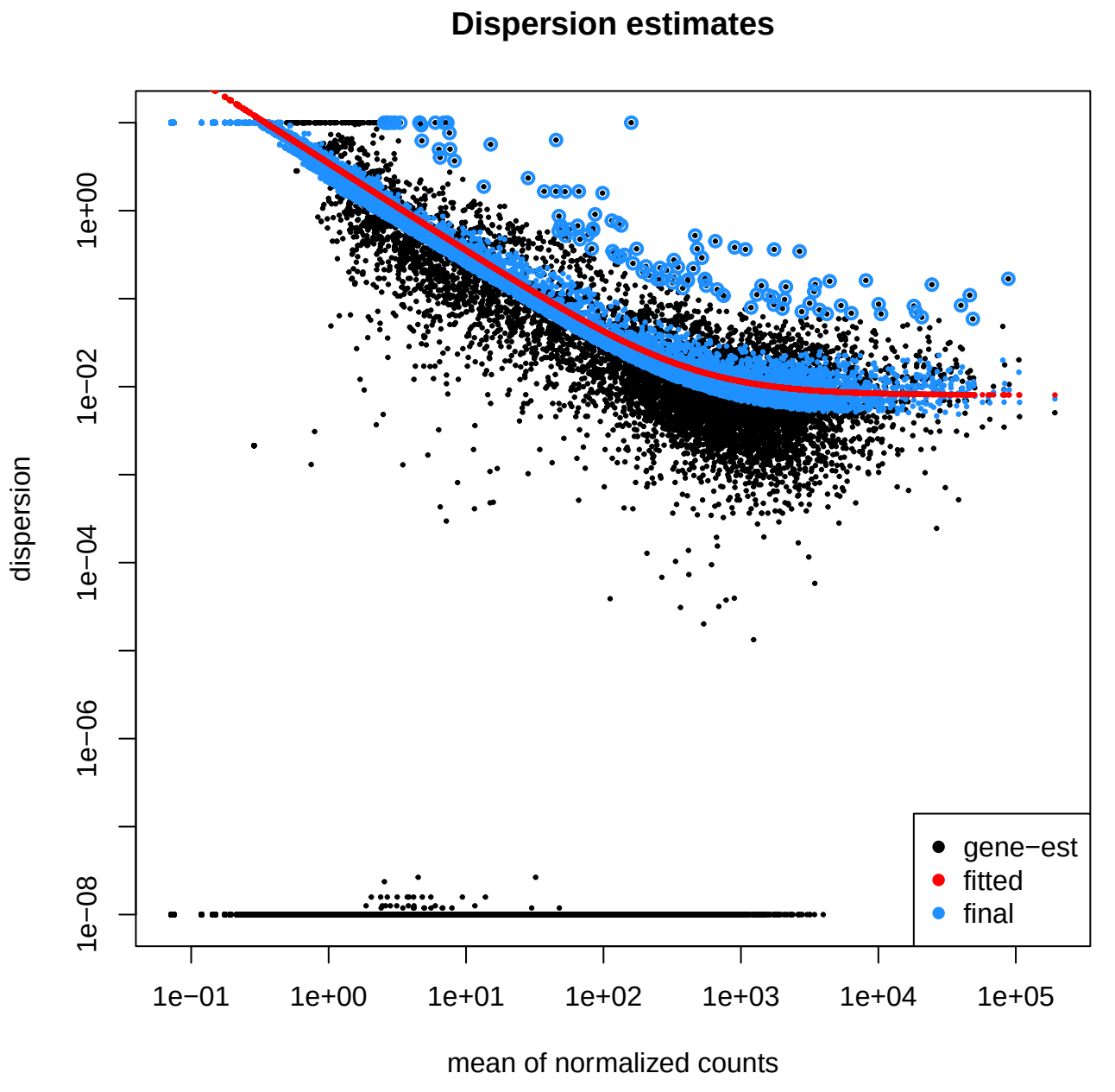
Dispersion estimates
dispersion
1e+00
1e−02
1e−04
1e−06
1e−08
1e−01
1e+00
1e+01
1e+02
1e+03
1e+04
1e+05
mean of normalized counts
gene−est
fitted
final

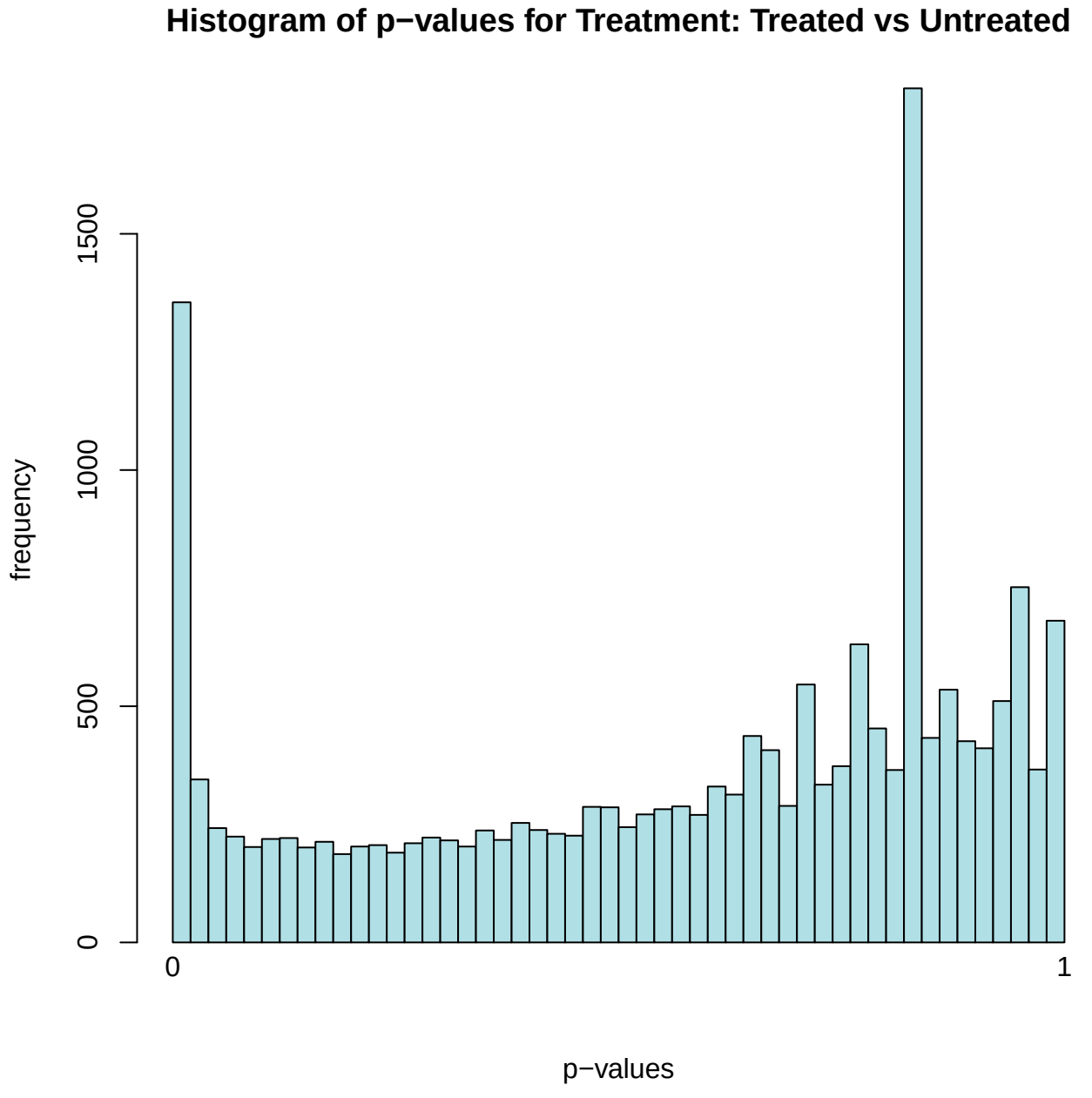
Histogram of p−values for Treatment: Treated vs Untreated
frequency
0
500
1000
1500
0
1
p−values

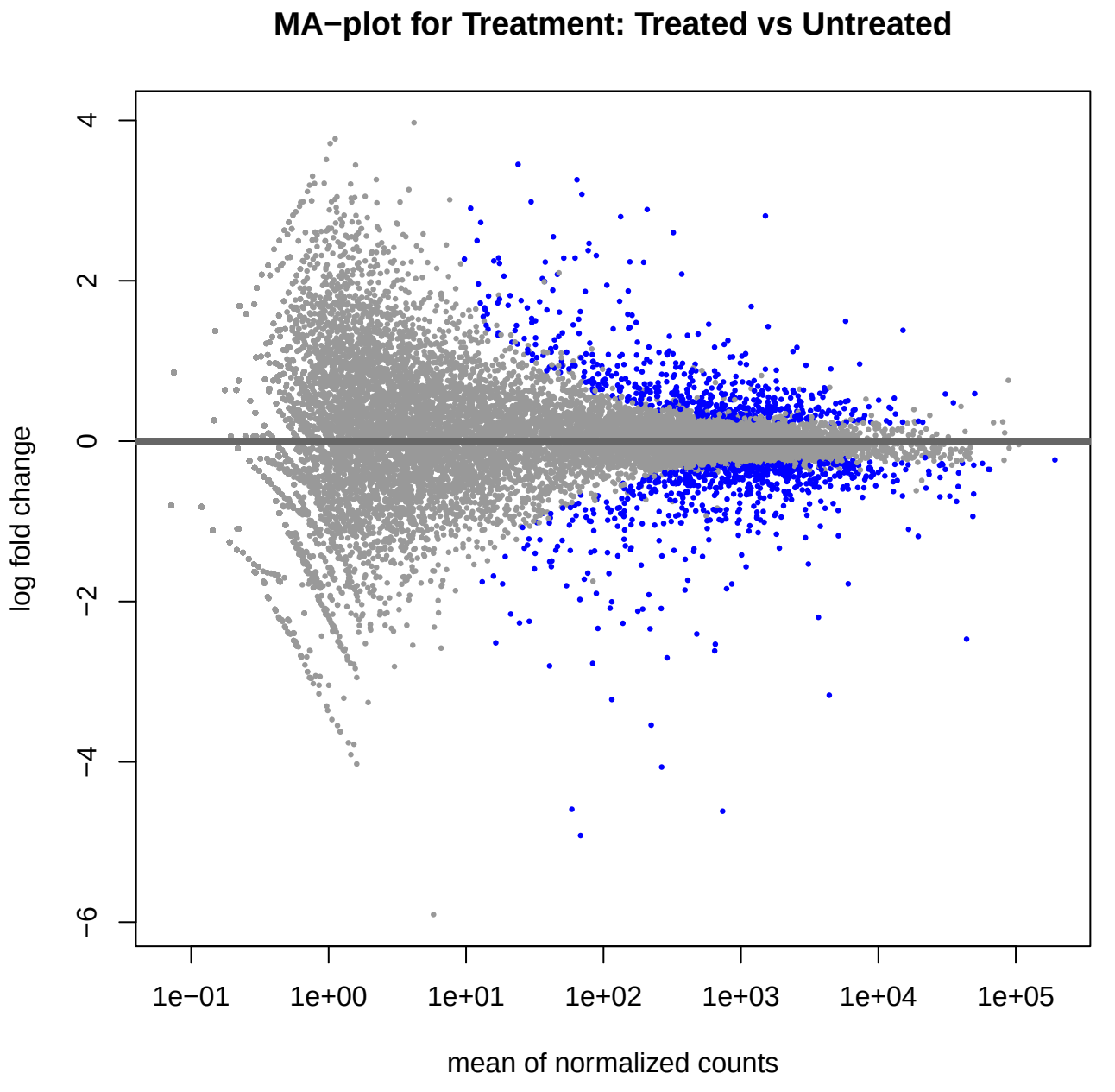
MA−plot for Treatment: Treated vs Untreated
log fold change
4
2
0
−2
−4
−6
1e−01
1e+00
1e+01
1e+02
1e+03
1e+04
1e+05
mean of normalized counts