SD ELECTRONICA

Lentes para chip LEDs de alta potencia

Modelo	Imagen	Plano	Patrón	Accesorios	Introducción
TDS-44-60D		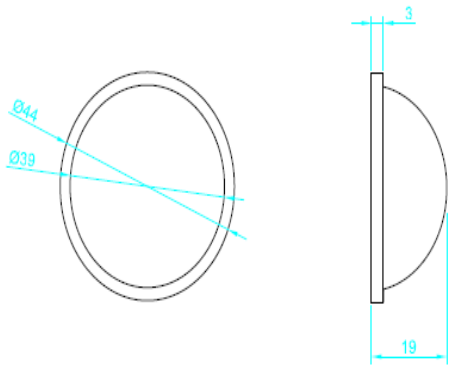	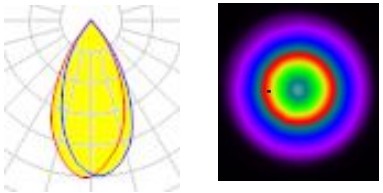 **60 degree**		30-100wLED
TDS -50-60D		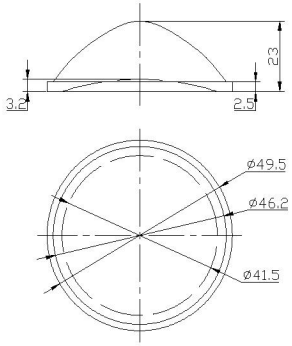	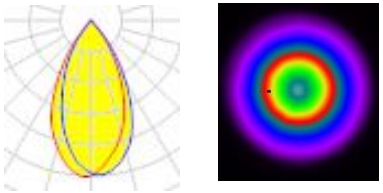 **60 degree**		5 -10w LED

TDS -57-60D		Model:TDS-57-60D Lens:D56.5mm*H21.5mm*E3mm Gasket:61mm*6.1mm Reflector: 57*20mm*21.5mm Beam angle:60 Degree Apply for: TDS 10W LED Focus Length:35mm	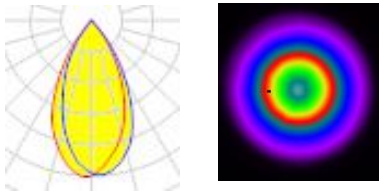 **60 Grados**	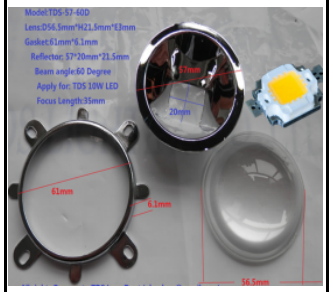	10w LED
TDS-66-2NA		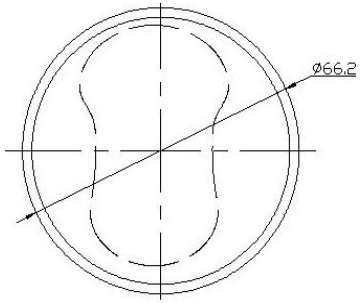	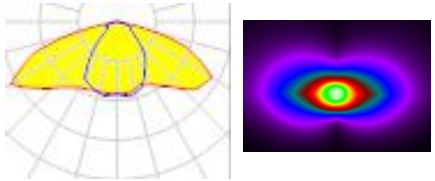 **85*130 Grados**		10-50w LED Con soporte de metal y junta de silicona
TDS-66-7NA		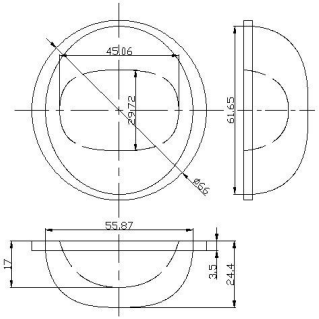	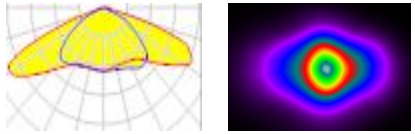 **80*140degree**		10-50w LED Con soporte de metal y junta de silicona

TDS-78-17		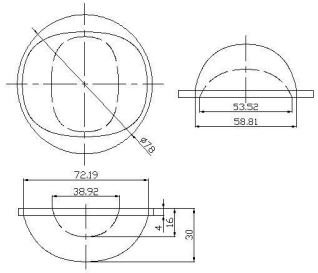	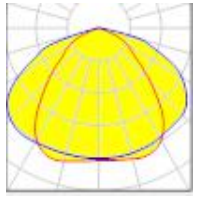 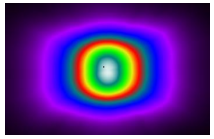 **85*130 Grados**		30-100w LED Con soporte de metal y junta de silicona
TDS-78-46NA		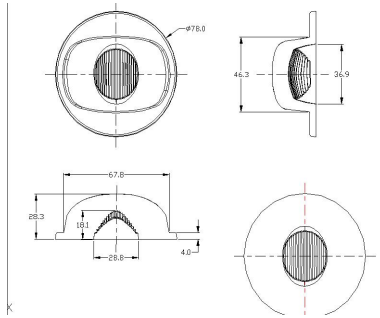	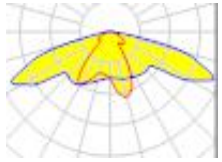 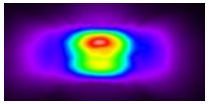 **80*150 Grados**		30-100w LED Con soporte de metal y junta de silicona
TDS-92NA		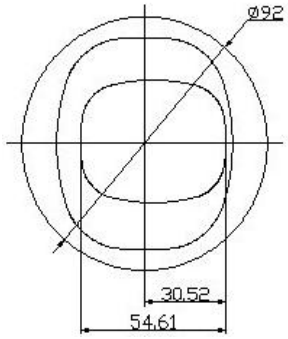	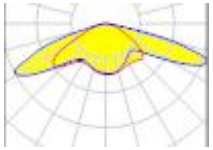 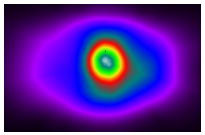 **80*140 Grados**		30-100w LED Con soporte de metal y junta de silicona

TDS -92-2-6		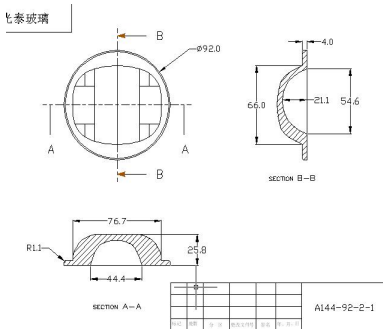	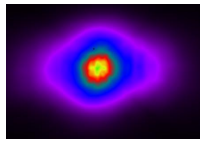 **80*140 Grados**		30-100w LED Con soporte de metal y junta de silicona
TDS -92-13	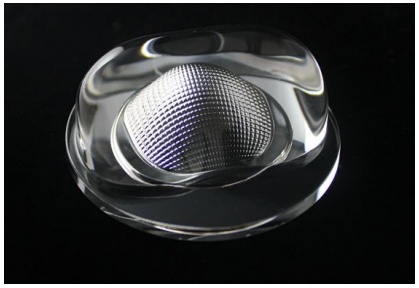	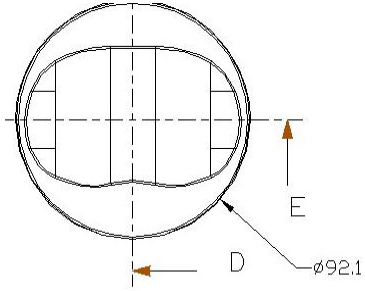	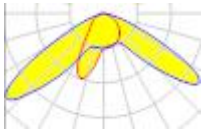 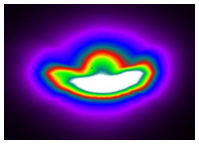 **30*125 Grados polarized**		30-150w LED Con soporte de metal y junta de silicona
TDS -90-3-2		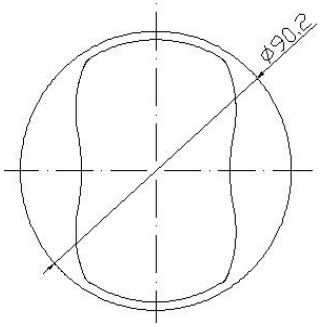	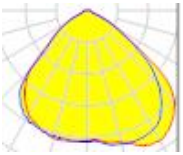 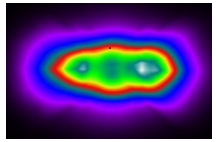 **100*130 Grados**		30-150w LED Con soporte de metal y junta de silicona

TDS -110NA		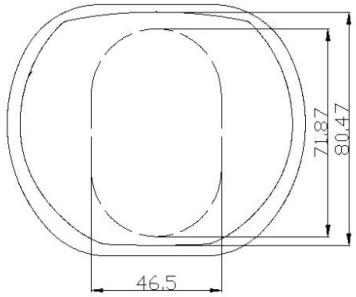	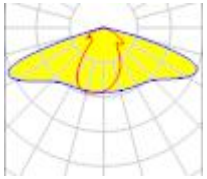 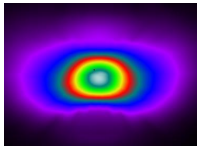 **75*135 Grados**	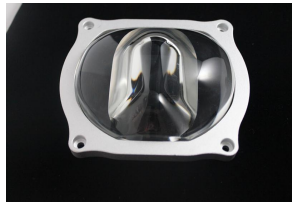	50-150w LED Con soporte de metal y junta de silicona
TDS -110-27		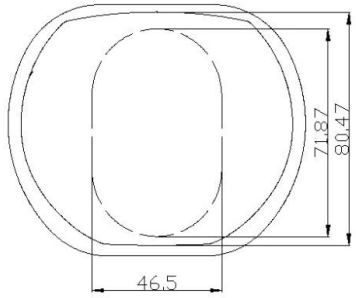	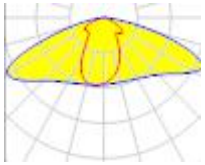 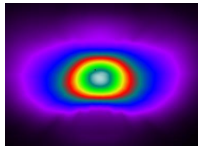 **75*135 anti-glare**	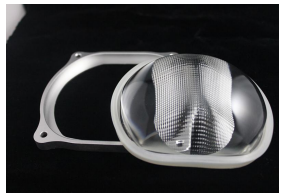	50-150w LED Con soporte de metal y junta de silicona
TDS -106-25		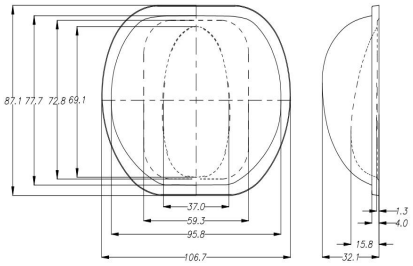	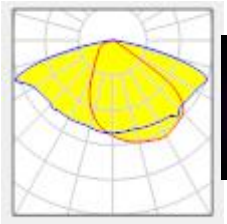 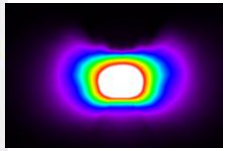 **80*155 deg**	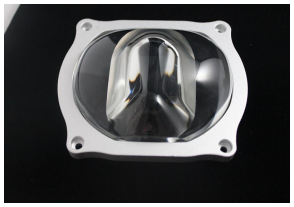	50-150w LED Con soporte de metal y junta de silicona

TDS-HS01		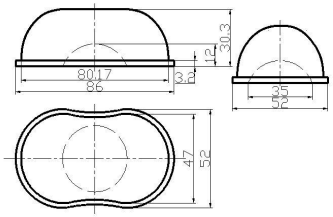	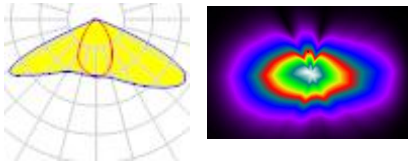 **65*135 Grados**		20-100w LED Con soporte de metal y junta de silicona
TDS -107-2		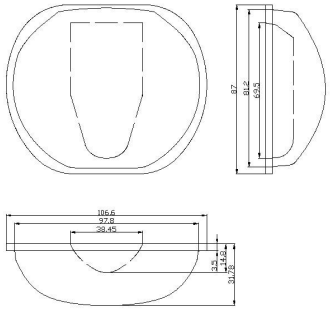	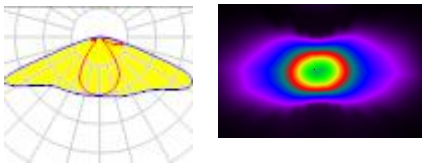 **70*150 Grados**		30-150w LED Con soporte de metal y junta de silicona
TDS -107-7		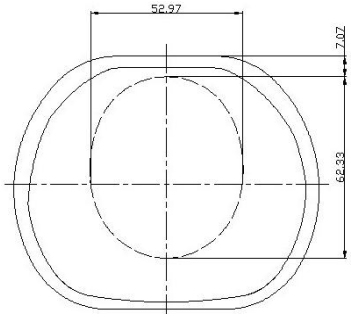	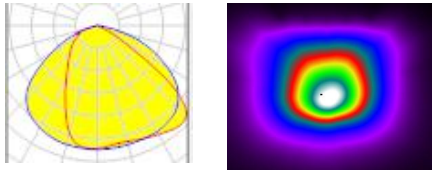 **90*120 Grados polarized**		30-150w LED Con soporte de metal y junta de silicona

TDS-106-9		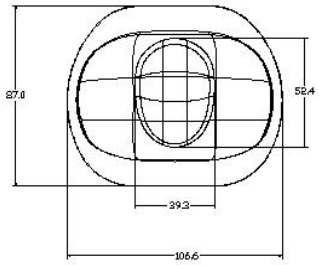	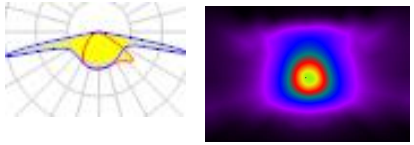 **100*160 Grados polarized**		30-150w LED Con soporte de metal y junta de silicona
TDS-107-11		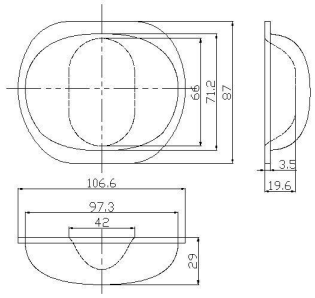	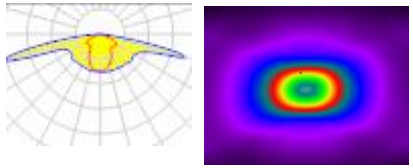 **90*160 Grados**		30-150w LED Con soporte de metal y junta de silicona
TDS-129NA		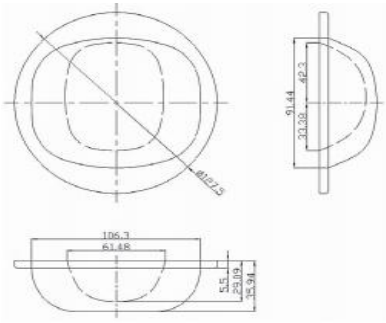	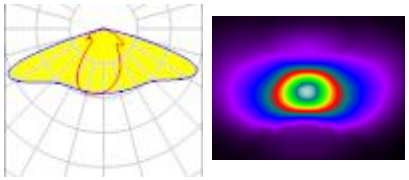 **120*150 Grados**	**no accesorios**	100-200w LED Con soporte de metal y junta de silicona
Modelo	Imagen	Plano	Patrón		Introduccion

TDS -40-12		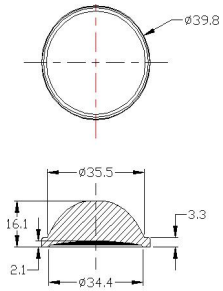	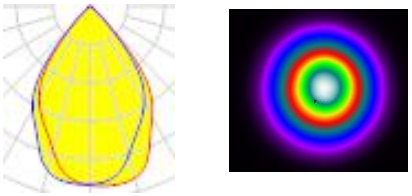 **90 Grados**	**no accessories**	10-50w LED
TDS-49-4NA		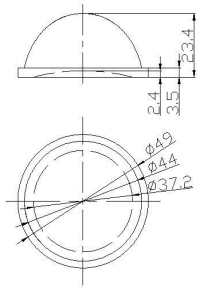	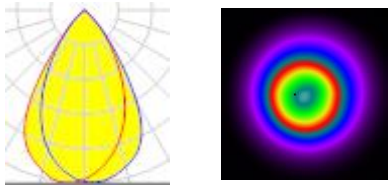 **70 Grados**	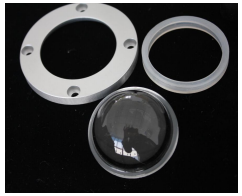	10-50w LED high bay light spot light downlight Con soporte de metal y junta de silicona
TDS -50-49		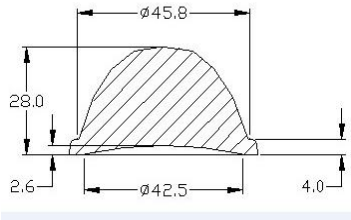	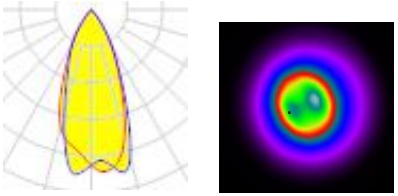 **40 Grados**		10-50w LED Con soporte de metal y junta de silicona

TDS-50-21NA		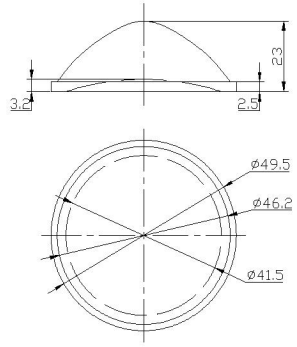	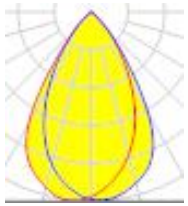 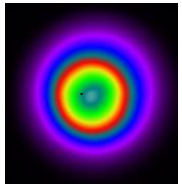 **60 Grados**		10-50w LED Con soporte de metal y junta de silicona
TDS-50-53NA	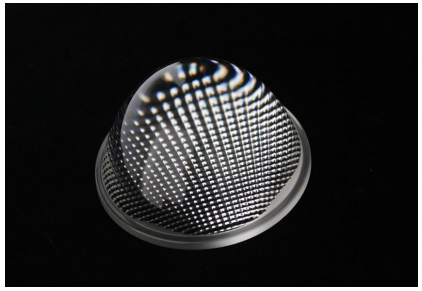	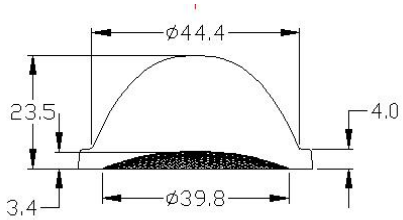	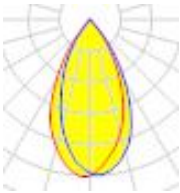 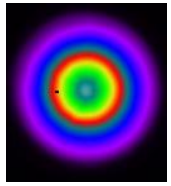 **60 Grados**		10-50w LED Con soporte de metal y junta de silicona
TDS-50-52		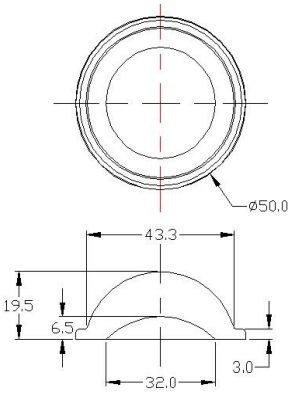	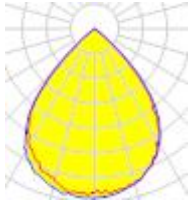 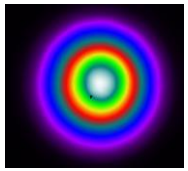 **90 Grados**		10-50w LED Con soporte de metal y junta de silicona

TDS-50-41	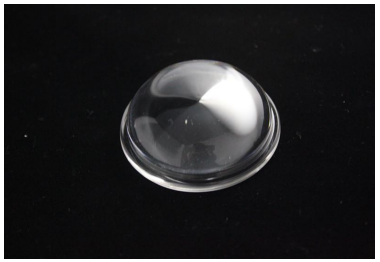	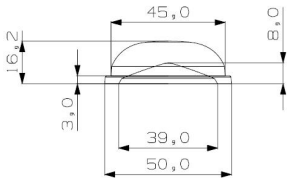	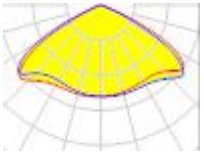 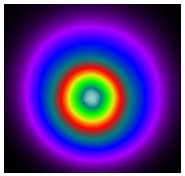 **120 Grados**		10-50w LED Con soporte de metal y junta de silicona
TDS-66-14		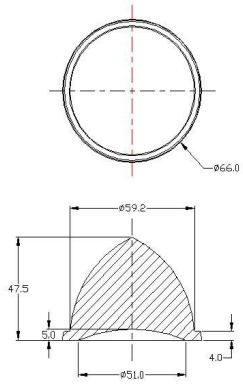	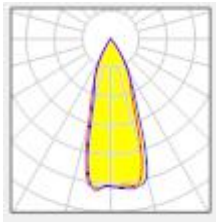 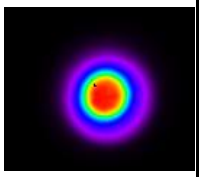 **35 Grados**		30-100w LED Con soporte de metal y junta de silicona
TDS-66-6NA	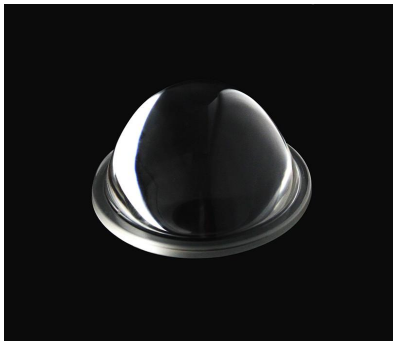	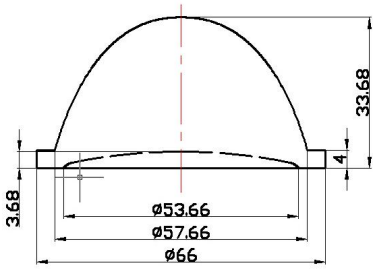	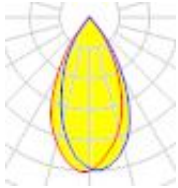 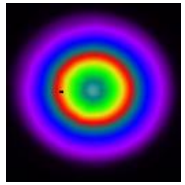 **60 Grados**		30-100w LED Con soporte de metal y junta de silicona

TDS -66-17		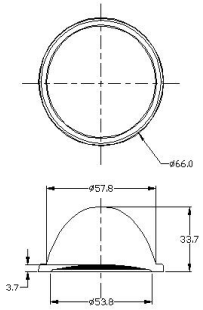	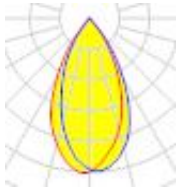 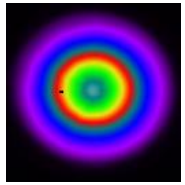 **60 Grados**		30-100w LED Con soporte de metal y junta de silicona
TDS-66-8NA		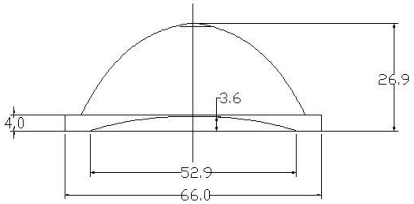	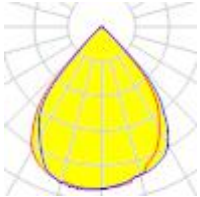 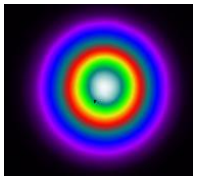 **90 Grados**		30-100w LED Con soporte de metal y junta de silicona
TDS-66-11NA	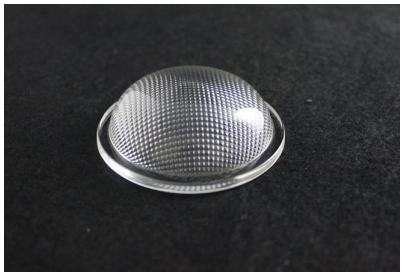	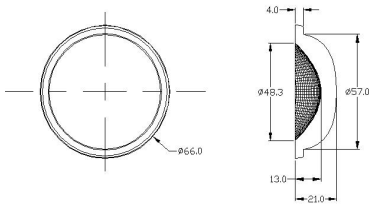	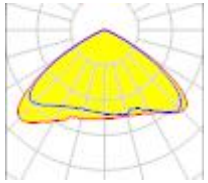 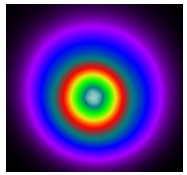 **120 Grados**		30-100w LED Con soporte de metal y junta de silicona

TDS -67-5		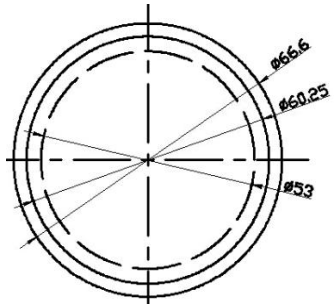	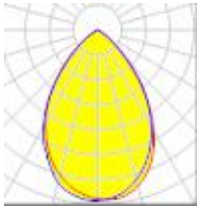 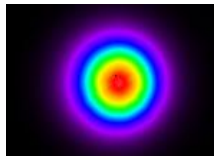 **70 Grados**		30-100w LED Con soporte de metal y junta de silicona
TDS -68-1		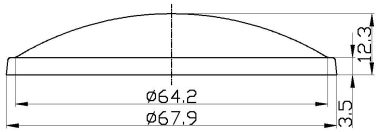	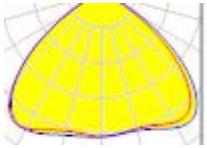 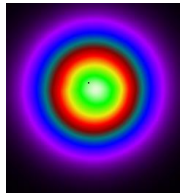 **115 Grados**		30-100w LED Con soporte de metal y junta de silicona
TDS -68-3		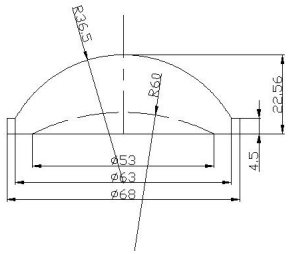	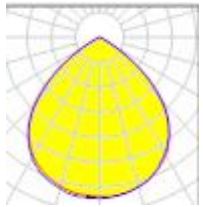 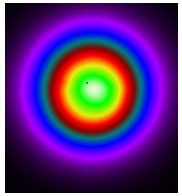 **95 Grados**		30-100w LED Con soporte de metal y junta de silicona

TDS-78-4NA		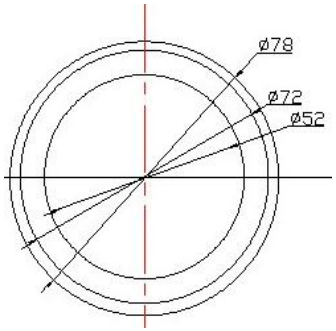	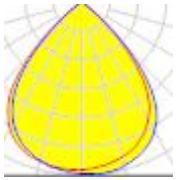 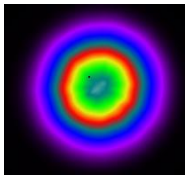 **90 Grados**	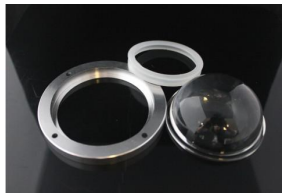	30-150w LED Con soporte de metal y junta de silicona
TDS-78-3NA		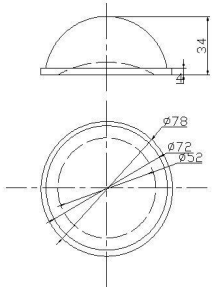	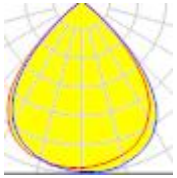 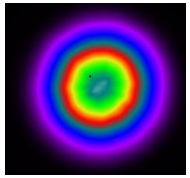 **90 Grados**		30-150w LED Con soporte de metal y junta de silicona
TDS-78-45NA	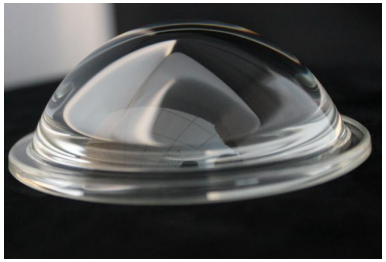	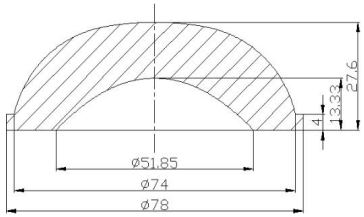	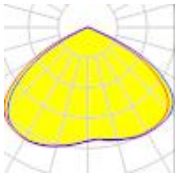 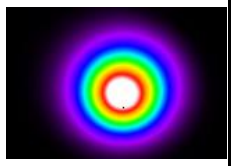 **120 Grados**		30-150w LED Con soporte de metal y junta de silicona

TDS-78-24NA	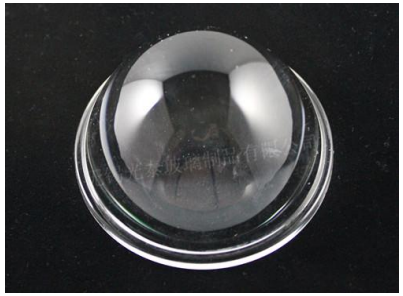	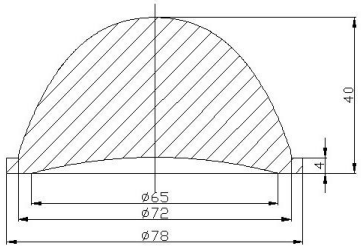	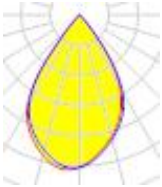 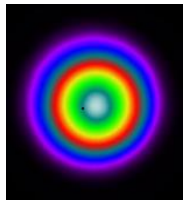 **60 Grados**		30-150w LED Con soporte de metal y junta de silicona
TDS-78-31NA		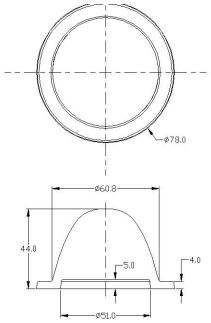	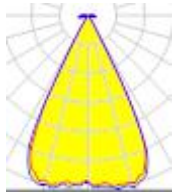 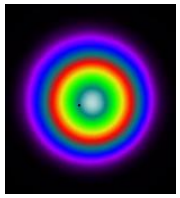 **45 Grados**	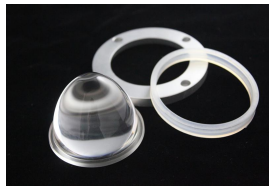	30-150w LED Con soporte de metal y junta de silicona
TDS-78-43NA		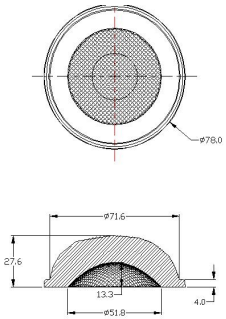	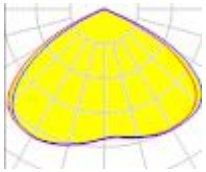 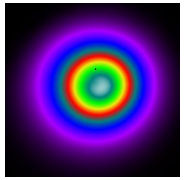 **120 Grados**		30-150w LED Con soporte de metal y junta de silicona

TDS-78-47NA		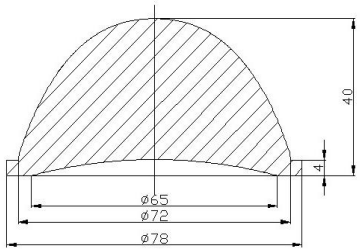	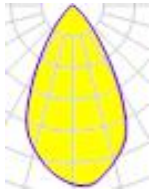 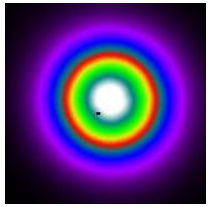 **60 Grados**	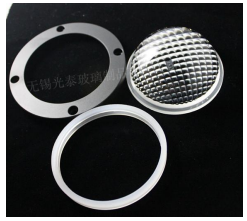	30-150w LED Con soporte de metal y junta de silicona
TDS-78-49NA		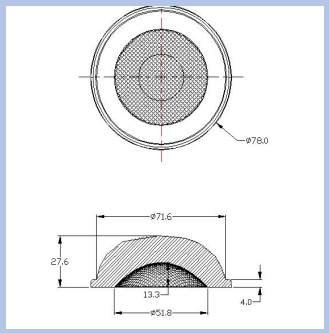	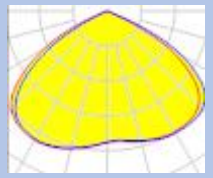 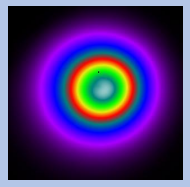 **120 Grados** **new anti-glared lens**		30-150w LED Con soporte de metal y junta de silicona
TDS-91NA	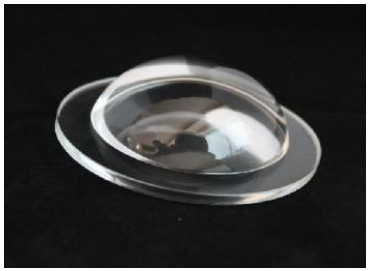	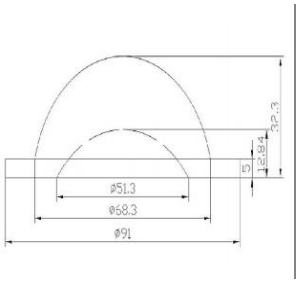	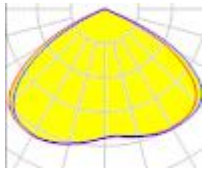 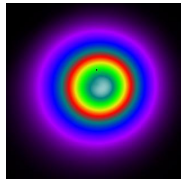 **120 Grados**	no accessories	30-150w LED f

TDS -100-35		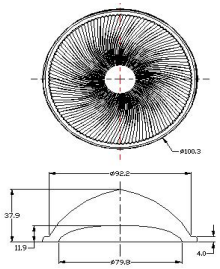	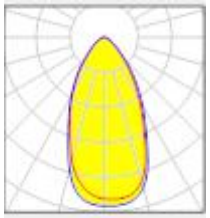 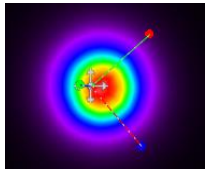 **60 Grados**		50-200w LED Con soporte de metal y junta de silicona
TDS -100-5		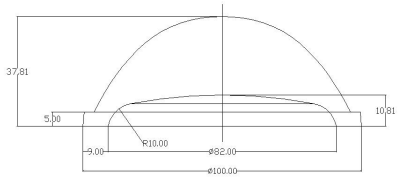	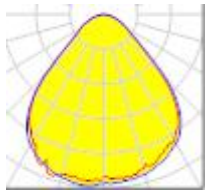 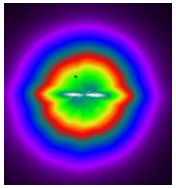 **80 Grados**	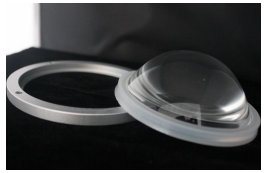	50-200w LED Con soporte de metal y junta de silicona
TDS-100-4NA	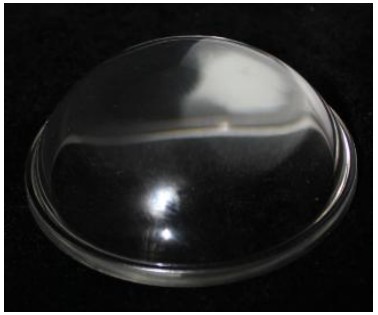	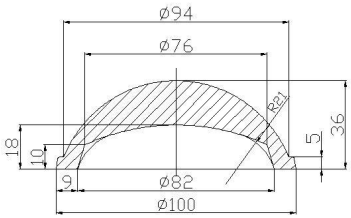	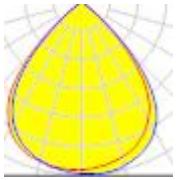 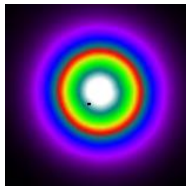 **90 Grados**		50-200w LED Con soporte de metal y junta de silicona

TDS-100-7NA	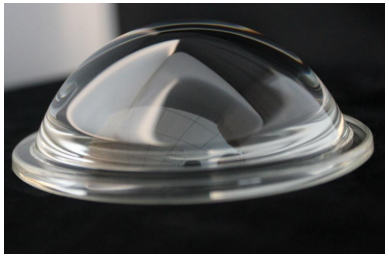	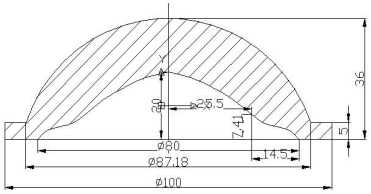	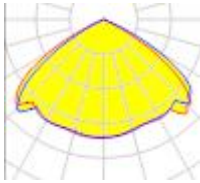 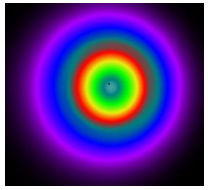 **120 Grados**		50-200w LED Con soporte de metal y junta de silicona
TDS-100-20NA		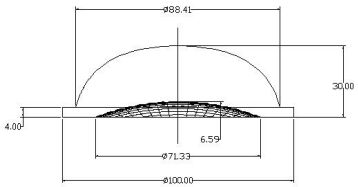	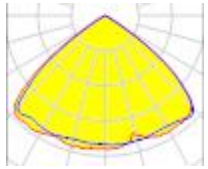 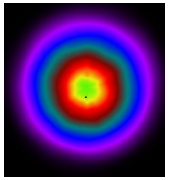 **120 Grados**	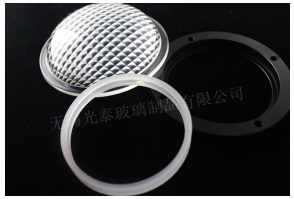	50-200w LED Con soporte de metal y junta de silicona
TDS -94-8		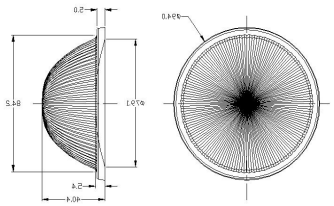	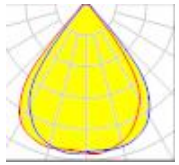 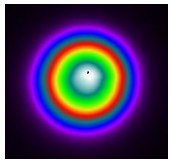 **80 Grados**	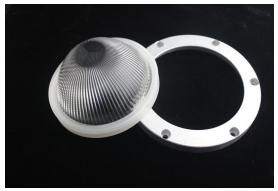	50-200w LED Con soporte de metal y junta de silicona

TDS-109-2NA		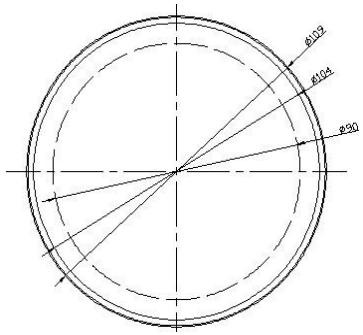	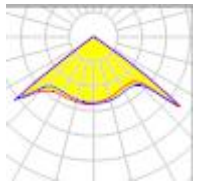 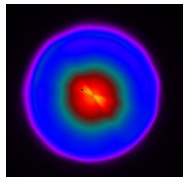 **120 Grados**	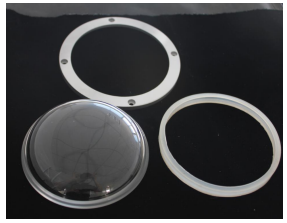	50-200w LED Con soporte de metal y junta de silicona
TDS -114-4	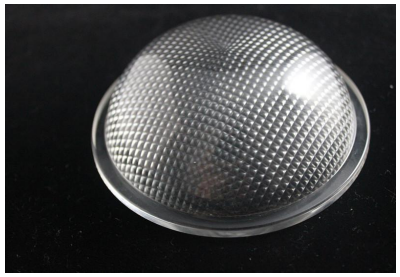	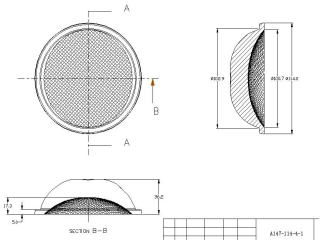	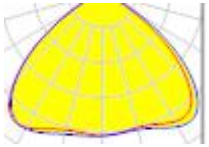 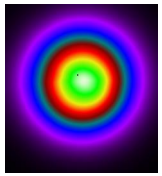 **110 Grados**		50-200w LED Con soporte de metal y junta de silicona
TDS -38-2		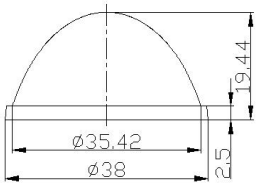	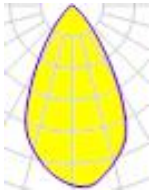 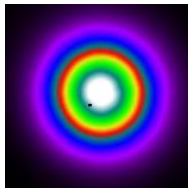 **60 Grados**	no accessories	10-30w LED

TDS -64-2	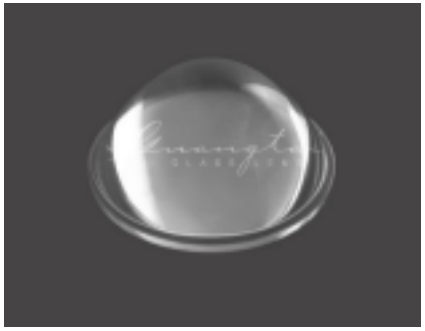	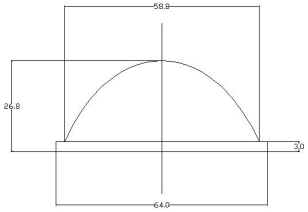	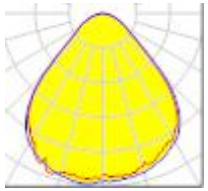 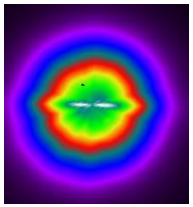 **80 Grados**	no accessories	10-50w LED
TDS -78-8	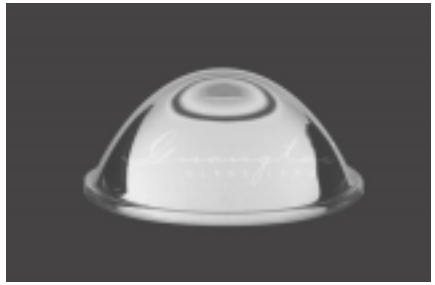	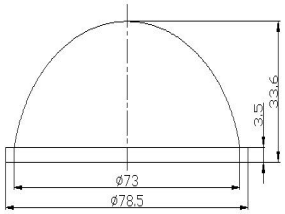	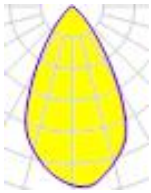 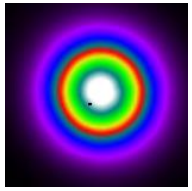 **60 Grados**		30-100w LED Con soporte de metal y junta de silicona
TDS -96-4	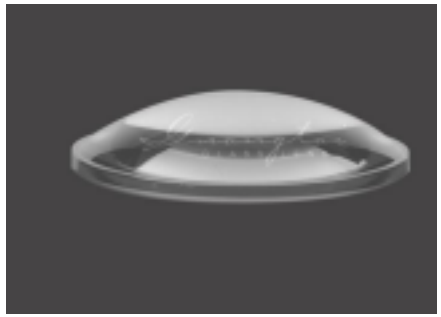	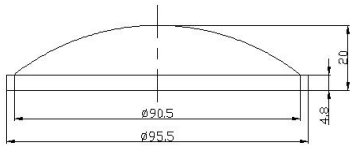	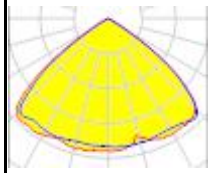 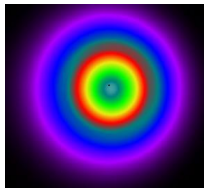	no accessories	30-150w LED

TDS -100-00	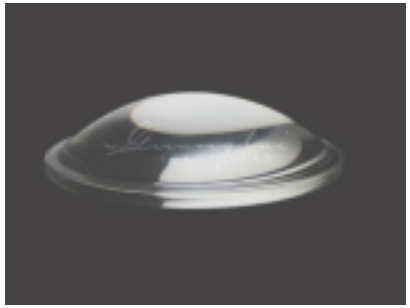	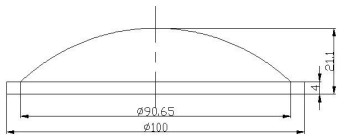	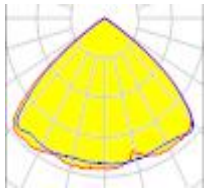 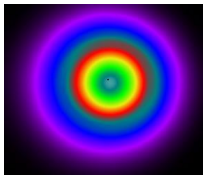		30-150w LED Con soporte de metal y junta de silicona
TDS -67-7	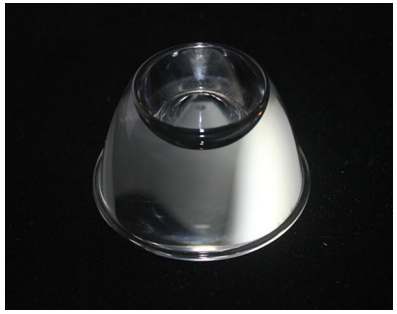	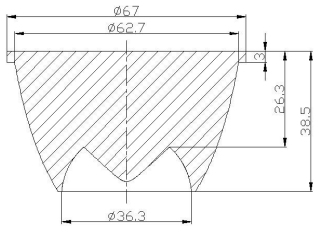	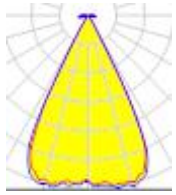 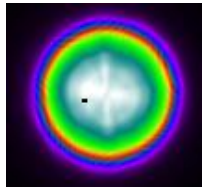 **45 degree**		10-100w LED Con soporte de metal y junta de silicona
TDS-30-17		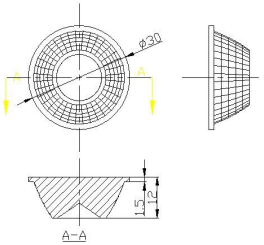	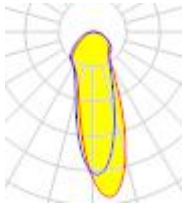 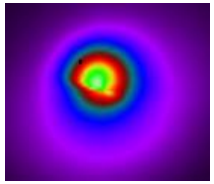 **30 Grados**	no accessories	5-30w LED

TDS-85-10		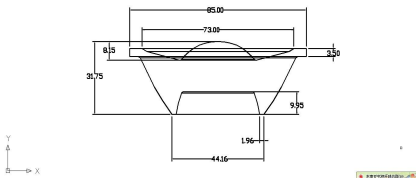	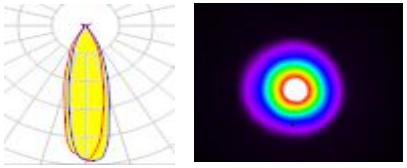 **28 degree**		30-100w LED sil Con soporte de metal y junta de silicona