Symphony No. 4 in G Major

Clarinet 3

Gustav Mahler

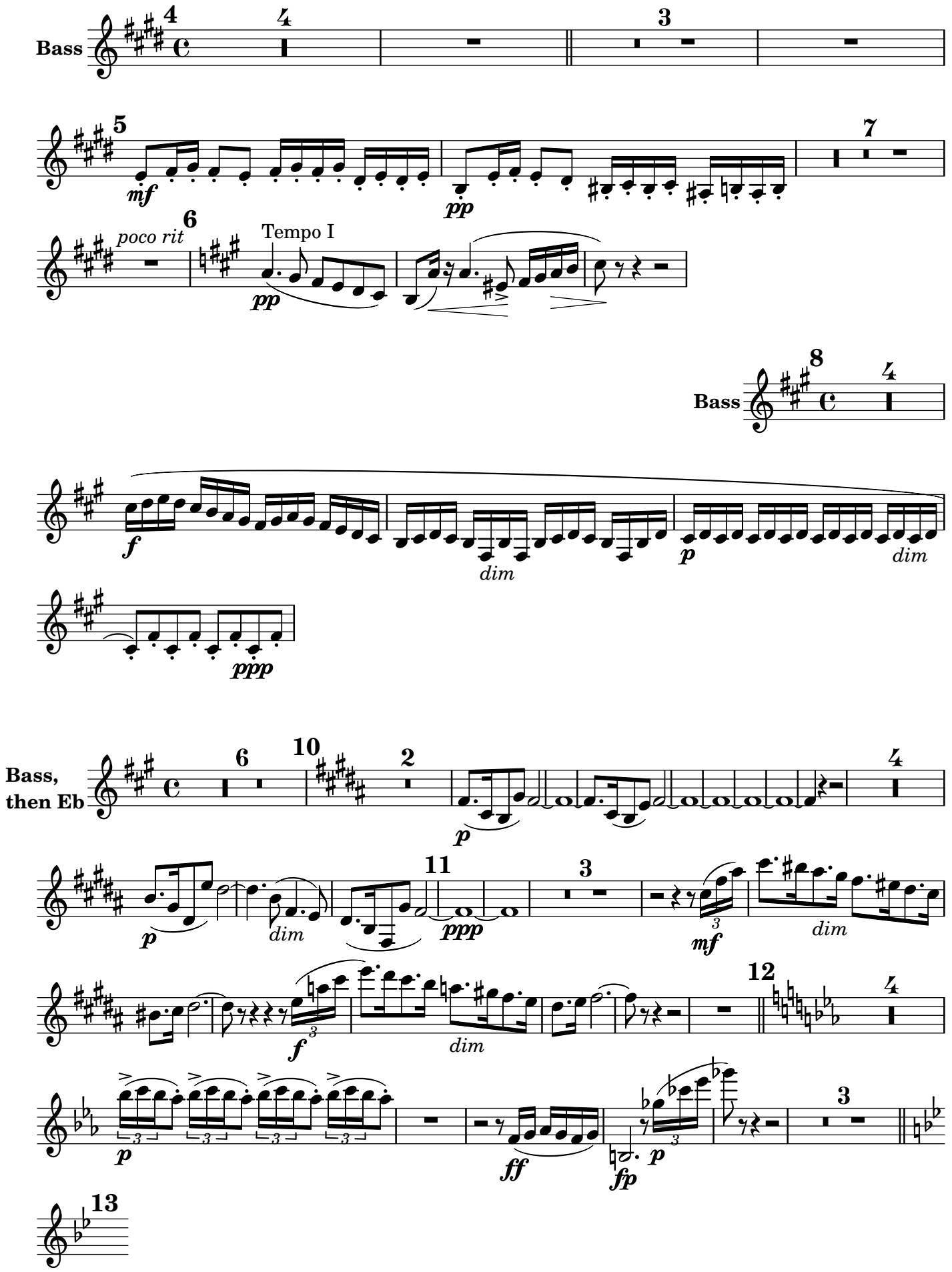

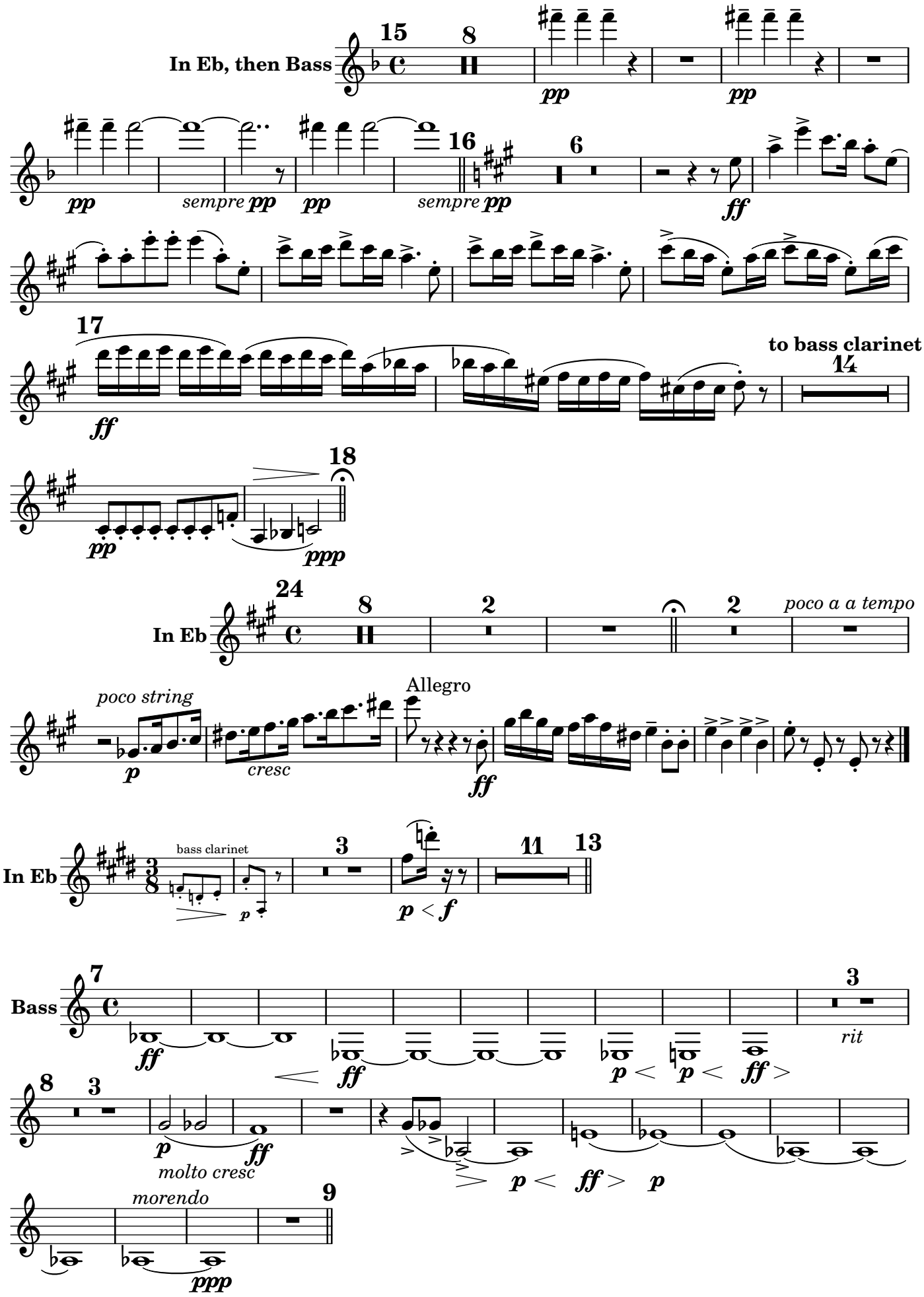
In Eb, then Bass
15
8
pp
pp
pp
sempre pp
pp
sempre pp
16
6
ff
17
ff
to bass clarinet
14
pp
18
ppp
In Eb
24
8
2
2
poco a a tempo
poco string
p
cresc
Allegro
ff
In Eb
bass clarinet
3
11
13
p
p < f
Bass
7
ff
ff
p <
p <
ff >
3
rit
8
3
p
ff
molto cresc
p <
ff >
p
morendo
9
ppp