Symphony No. 4 in G Major

Clarinet 3

Gustav Mahler

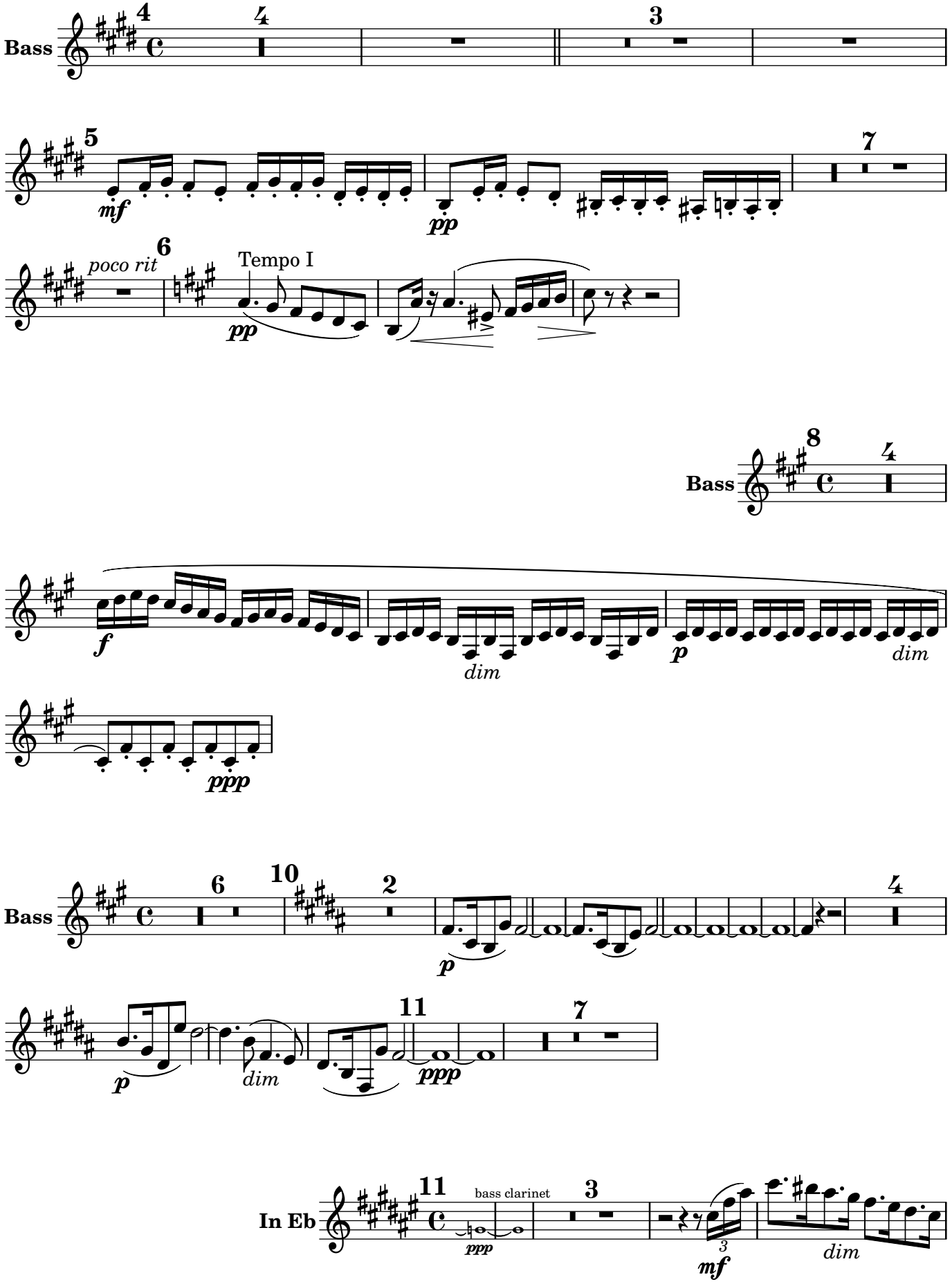

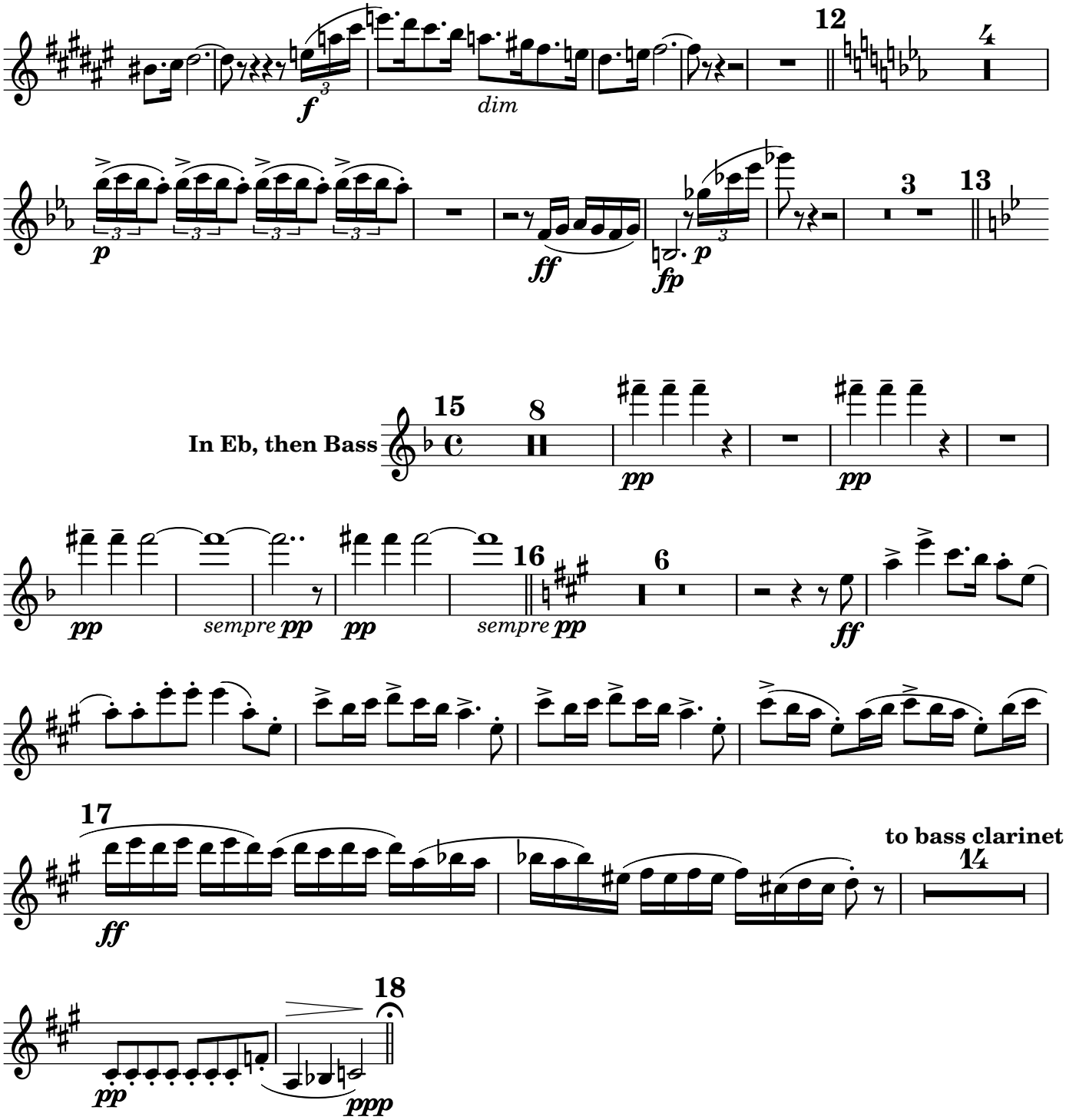
12
4
f
dim
p
ff
fp
p
3
13
In Eb, then Bass
15
8
pp
pp
pp
sempre pp
pp
sempre pp
16
6
ff
17
ff
to bass clarinet
14
18
pp
ppp

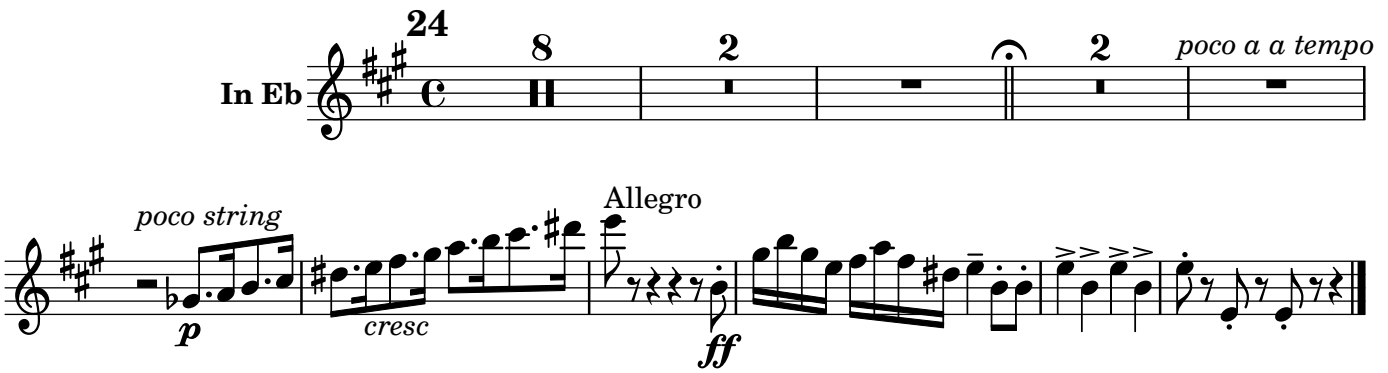
In Eb
24
8
2
2
poco a a tempo
poco string
p
cresc
Allegro
ff

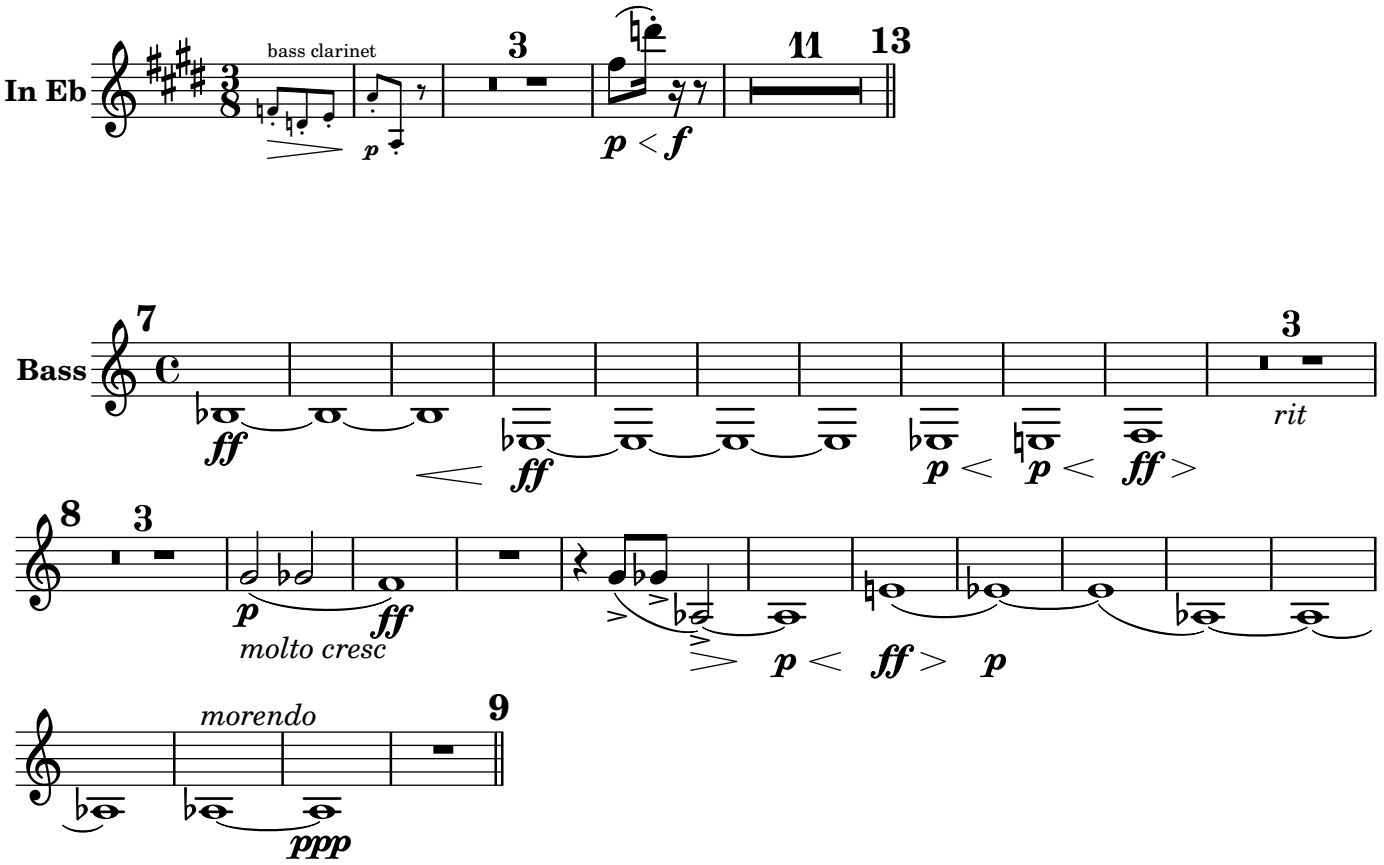
In Eb
bass clarinet
3
11
13
p < f
Bass
7
ff
ff
p <
p <
ff >
3
rit
8
3
p
ff
molto cresc
p <
ff >
p
morendo
9
ppp