This document is the Property of datasol(R) pvt ltd. Bangalore, India. Reproduction, Utilisation or Disclosure to third parties, in any form what soever is not allowed without written consent of the proprietors.

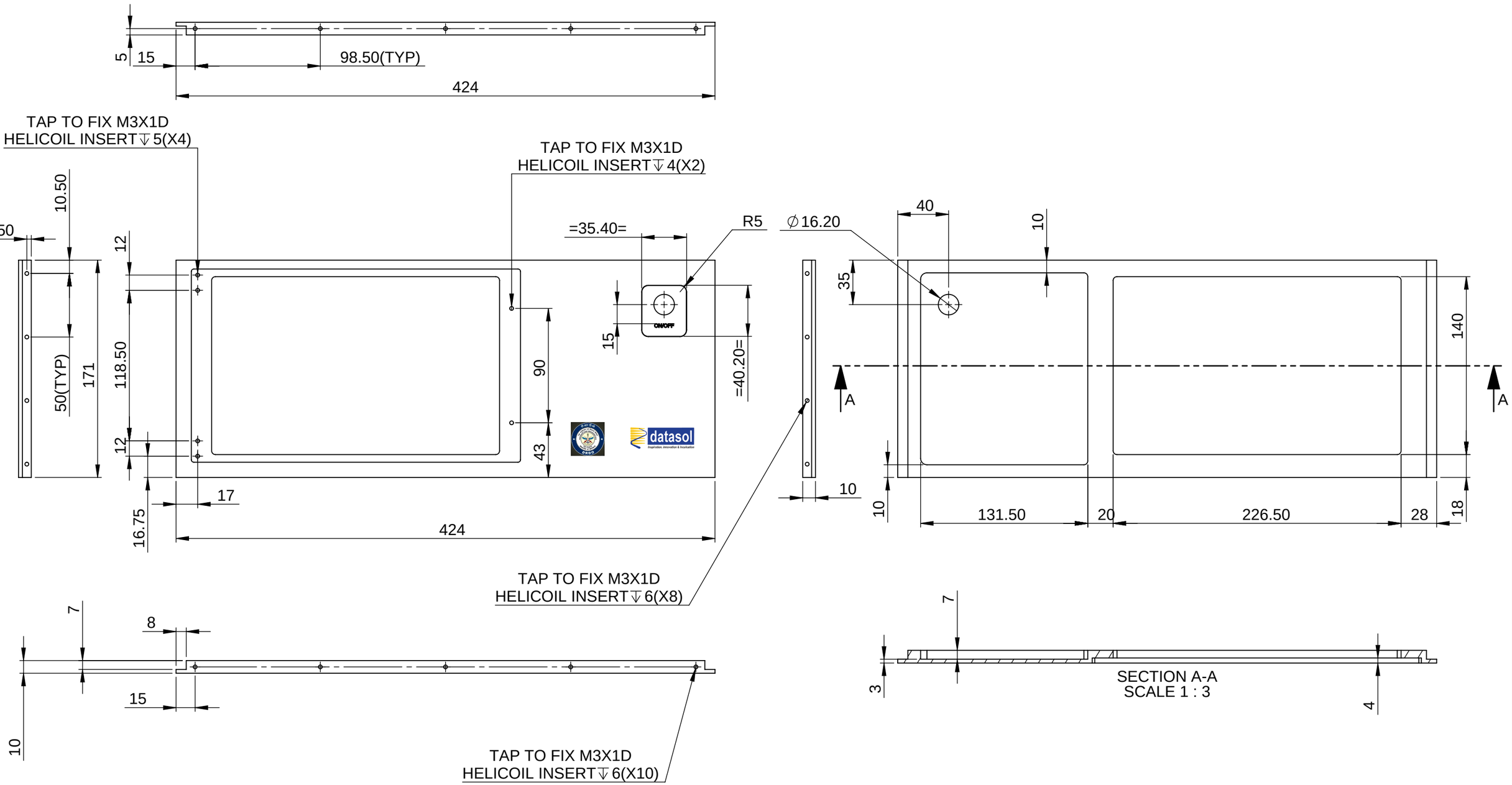

ENGRAVING NOTE;
1) FONT- ARIAL-3mm
2) DATASOL LOGO & DRDO LOGO TO ENGRAVED

ENGINEERING CHANGE NOTE		
DATE	REV NO	ECN NO.

FINISH :

	NAME	SIGN	DATE
DRAWN	MANI		
CHECKED	BHIMS		
APPROVED	PRB		

TOLERANCE
IS: 2102-1993
GRADE MEDIUM

Permissible deviation for basic size range(mm)	
over 400-1000	±0.8
over 120-400	±0.5
over 30-120	±0.3
over 6-30	±0.2
over 3-6	±0.1
0.5-3	±0.1

PROJECT : DBPL-CPCI-ALC-21-00
CUSTOMER : ASL,HYD
TITLE : FRONT PLATE FOR ASL CPCI
MATERIAL : AL ALLOY 6061 T6/T651

PROJECTION OF FIRST ANGLE

COMPT Wt :
SCALE : 1:3
QTY : 01
REL. DATE : 29/09/2021

ALL DIMENSIONS ARE IN mm UNLESS OTHERWISE STATED

REV NO: 00

DATASOL (B) PVT LTD
BENGALURU

DRAWING NO : DBPL-ACPCI-PD-03

SHEET SIZE : A3
SHEET NO : 1 OF 2

This document is the Property of datasol(B) pvt ltd. Bangalore, India. Reproduction, Utilisation or Disclosure to third parties, in any form what soever is not allowed without written consent of the proprietors.

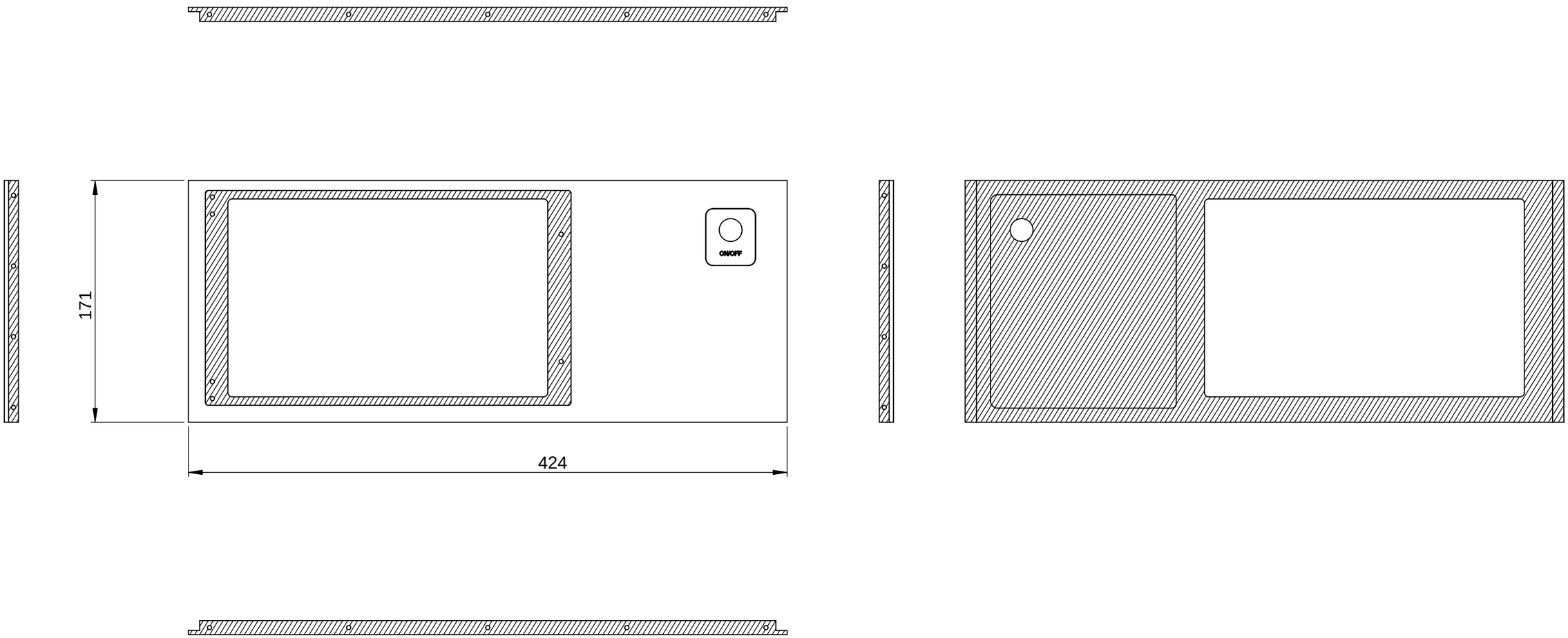

NOTE:
1) ALL THE SURFACES OF THE PARTS ARE SUBJECTED TO ALCHROME TREATMENT AS PER MIL-C-5541F
2)PAINT THE UNMASKED SURFACES WITH SIEMENS GREY
3) ALL HOLES TO BE MASKED BEFORE PAINTING

ENGINEERING CHANGE NOTE		
DATE	REV NO	ECN NO.

FINISH :

	NAME	SIGN	DATE
DRAWN	MANI		
CHECKED	BHIMS		
APPROVED	PRB		

TOLERANCE
IS: 2102-1993
GRADE MEDIUM

Permissible deviation for basic size range(mm)	
over 400-1000	±0.8
over 120-400	±0.5
over 30-120	±0.3
over 6-30	±0.2
over 3-6	±0.1
0.5-3	±0.1

PROJECT : DBPL-CPCI-ALC-21-00

CUSTOMER : ASL,HYD

TITLE :
FRONT PLATE FOR ASL CPCI

MATERIAL :
AL ALLOY 6061 T6/T651

PROJECTION OF FIRST ANGLE

COMPT Wt :	
SCALE :	1:3
QTY :	01
REL. DATE :	29/09/2021

ALL DIMENSIONS ARE IN mm UNLESS OTHERWISE STATED

REV NO: 00

DATASOL (B) PVT LTD
BENGALURU

DRAWING NO :
DBPL-ACPCI-PD-03

SHEET SIZE : A3

SHEET NO : 2 OF 2