PRESTIGE
SONG OF THE SOUTH
WHERE LIFE PLAYS OUT IN FULL COLOR
OFF BANNERGHATTA ROAD

RULES OF RESIDENCY

Policies & Guidelines

PRESTIGE SONG OF THE SOUTH APARTMENT OWNERS' ASSOCIATION

OCTOBER 2025 – VERSION 2.0

PURPOSE OF THIS DOCUMENT

This "Rules of Residency" (ROR) document of Prestige Song of the South Apartments is supplemental to the bye-laws of PSOTSAOA and other rules/circulars/restrictions/notices published from time to time by PSOTSAOA and shall also form an integral part of the bye-laws of PSOTSAOA. These rules of residency shall be both complementary and supplementary to and in addition of "Obligations of Purchasers" given in Schedule I of the Sale Deed. In the context of these rules of residency, the term "individual" or "individuals" mentioned herein shall mean and include members of PSOTSAOA, owners at PSOTS, tenants and residents at PSOTS, their representatives, relatives, employees, and visitors.

GUIDING PRINCIPLES

1. The Rules of Residency (ROR) document has been constituted pursuant to section 16(i) of The Karnataka Apartment Ownership Act, 1972 and is deemed to be an Addendum to the Bye Laws and is incorporated into the same by reference as Section 43.2 of the Bye Laws.
2. ROR is a *living* document and some of its provisions may be subject to change from time to time following a change in management process defined by PSOTSAOA Executive Committee members.
3. Welfare of residents is at the heart of the ROR. It endeavours to promote a harmonious way of life within Prestige Song of the South.
4. ROR encourages and enables residents to resolve their community related issues or incidents of disciplinary committee references mutually, without having to go out of the community to be heard or to get recourse and encourages good living.
5. The ROR does not promote revenue maximization. However, it provides a guiding framework and administrative rules and regulations on the usage of community assets and ensures equitable use.
6. It also provides details of penalties payable on violation of its provisions for civil and harmonious community living. These penalties are applied only as remedial measures and not for community revenue.
7. The ROR is an inclusive document to the extent that it has been created using constructive suggestions from residents as per provisions of byelaws. The following illustration explains the process of release and publishes of the policies to all residents. Residents are informed that this document represents Version 2 of the policies and guidelines. This version incorporates feedback received from stakeholders and has been reviewed (including legal, where applicable) within the boundaries of the law of the land. Version 2 shall remain valid and enforceable until a subsequent revised version is released. Any penalties mentioned herein, if not already in force, shall be applicable from the effective date specified in this version.
8. For detailed responsibilities, obligations, and conduct expected of all residents, please refer to **Chapter VII – Code of Conduct** of the Bye-Laws.

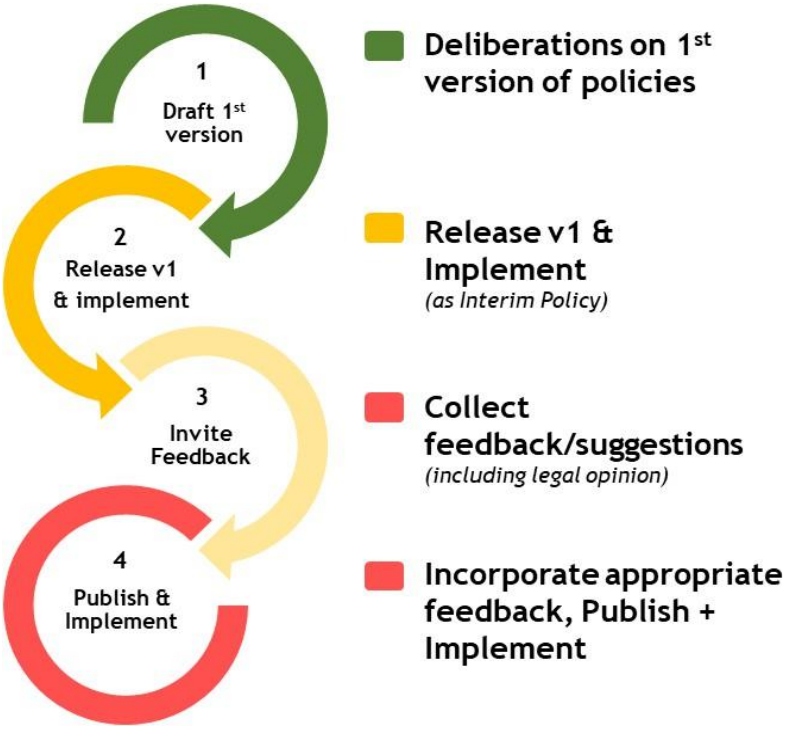

Process of Policy & Guidelines publish.

PSOTSAOA OFFICIAL COMMUNICATION & COMPLAINTS & QUERIES- LOGGING CHANNELS

1. **MyGate**: Property Management Helpdesk ticketing and communication of notices
    - **Helpdesk:** sots.helpdesk@prestigeconstructions.co.in
    - +91 63665 61152, +91 804140 4804
2. **PSOTSAOA Finance Accountant:** finance@psots.in
3. **PSOTSAOA Executive Committee:** ec@psots.in

In case of escalations:

1. Level 1: Property Management (PPMS) Helpdesk. Tickets to be raised via MyGate app.
2. Level 2: Property Management (PPMS) Point of Contact (Manjunath G)
3. Level 3: For Finance & Accounting – Accountant finance@psots.in
4. Level 3: For all others - Estate Manager (Hiring process in progress)
5. Level 4: Executive Committee, via EC Email ID ec@psots.in

In case of a change in Email IDs and/or Phone numbers, the same will be communicated by EC through MyGate notifications.

Table of contents

1.	Rights & Obligations	05
2.	Common Area Usage	12
3.	Commercial Activities	14
4.	Vehicle & Parking	16
5.	Garbage Segregation & Waste Management	22
6.	Community & Cultural Events	26
7.	Sports & Recreation Amenities	33
8.	Coaches & Trainers	45
9.	Non-CAM Vendor Empanelment	53
10.	Move-in & Move-out	59
11.	Interior Works	65
12.	Visitor Management	71
13.	CCTV Management	74
14.	Elevator Usage	78
15.	Pets	81
16.	Electric vehicle charging	86
17.	Penalties & charges	89

1. RIGHTS & OBLIGATIONS

Rights and Obligations documents shall not replace or amend the code of conduct/obligations. mentioned in Exhibit "E" of Byelaws as per **BNG(U)SHR 5914/19-20BK.**

RIGHTS OF RESIDENTS can be.

- **Individual Rights:** Applicable to each individual staying in PSOTS. For e.g. Right to Privacy
- **Collective Rights:** Applicable not to each individual staying in PSOTS but to the collective. For e.g. Right to decide a CAM Rate, which is a collective right of all PSOTSAOA members.

Rights	For	Type of Right	Exceptions
Right to Peaceful living and co-existence	Residents	Individual	
Right to access to campus (ID Cards to be produced on request or for secondary authentication)	Residents	Individual	
Right to usage of common facilities in PSOTS (For e.g. Vendor stores)	Residents	Individual	
Right to usage of clubhouse	Residents	Individual	**CAM DEFAULTERS**
Right to Garbage Collection, DG Power, Apartment Maintenance, and other services rendered by Property management office through CAM funds. (Ref DOD Chapter VI Code of Conduct 1. Obligations q.)	Residents	Individual	**CAM DEFAULTERS**
Right to Helpdesk	Residents	Individual	**CAM DEFAULTERS (Except in case of Emergency)**
Right to choose tenant	Owners	Individual	
Right to privacy	Residents	Individual	
Right to obtain copy of ROR or Policy documents (Soft Copy)	Residents	Individual	
Right to obtain copy of Bye Laws/DOD (Soft copies)	Owners	Individuals	
Right to a common forum where all residents can air and view their concerns (Currently MyGate)	Residents	Individual	
Right to attend and vote at General Body Meetings	Owners	Individuals	**CAM DEFAULTERS with arrears > 90 days and owners who have not paid membership fee as prescribed in DOD.**
Right to receive Audited Financial statements of community – Balance Sheet, Profit & Loss, Incomes and Expenditures within 21 days of request.	Owners	Individuals	**CAM DEFAULTERS**

Right to information on legal matters where the association is involved (including where cases are sub-judice)	Owners	Individuals	**CAM DEFAULTERS**
Right to get minutes of EC meetings, GB meetings within 14 working days	Owners	Individuals	**CAM DEFAULTERS**
Right to inspect documents, books, records (housekeeping docs, SLA's, other reports, policies)	Owners	Individual	**CAM DEFAULTERS**
Right to equitable treatment	Residents	Individual	
Right against discrimination of privileges of residents	Residents	Individual	
Right against discrimination of privileges of members	Owners	Individual	
Access to Apartment management portal. (Currently MyGate App)	**Residents**	**Individual**	**CAM DEFAULTERS**

OBLIGATIONS OF RESIDENTS

Residents of PSOTS have obligations towards other fellow residents, EC, GB, PSOTSAOA as a welfare association, Property Management Office staff, 3rd party contractual vendor staff and PSOTS property. These obligations could be in capacity as owners, tenants, PSOTSAOA staff and 3rd party contractual vendor staff. However, there are some exceptional cases where these don't apply. The table below captures the obligations in various capacities, towards various groups.

GLOSSARY

- Residents: Owners (members, including EC members) and Tenants collectively
- ALL: Owners (EC+GB), Tenants, PFSOTSOA as an association, Property Management Office staff and 3rd party contractual vendor staff collectively
- PSOTS Property: PSOTS common areas, undivided and, towers, common areas inside towers, basements, CA sites, common facilities across the campus (such as club house as well as other commercial facilities) etc.

Obligation as defined	Obligation regarding which capacity	Obligated To	Exceptions
Peaceful living and coexistence, adhering to bye-laws, DOD and policies published by PSOTSAOA	ALL	ALL + PS OTS Property	
Obligation to produce ID cards on request or wait for secondary authentication (MyGate ID or Clubhouse Cards)	ALL	Security	
Obligation to safe and proper use of PSOTS facilities and equipment	ALL	PSOTS Property	
Obligation to pay CAM before due date (Directly or through tenant)	Owners	PSOTSAOA	
Obligation to do waste segregation as per defined policy and BBMP regulations	Residents	PSOTSAOA	
Obligation to furnish copy of executed agreement with tenants to PSOTSAOA for record of residents	Owners	PSOTSAOA	Self-occupied apartments
Obligation to care, upkeep and surveillance of the complex, including the common areas and facilities,	ALL	PSOTS Property	
Obligation to assess and collect of all charges for maintenance and supply of goods and services for the general upkeep of the complex	EC	PSOTSAOA	

Obligation to enter contracts with vendors through defined technical and commercial evaluation following defined procedures	EC and PSOTSAOA staff	PSOTSAOA	As defined in the Vendor Empanelment Policy
Obligation to follow proper procedure for carrying out the audit and maintaining of accounts of the Association.	EC	PSOTSAOA	
Obligation to hear and deal with complaints received from residents in respect of PSOTS Staff	EC and PSOTSAOA Staff	ALL	
Obligations to respond to notifications from regulatory authorities as appropriate	EC	PSOTSAOA	
Obligation to ensure compliance with regulatory guidelines in force (Government, semi-Government and other statutory authority and Regulators)	EC and PSOTSAOA staff	ALL	
Obligation to finalize and present the Annual Budget at the AGM in a time bound manner as prescribed under Bye-Laws	EC	PSOTSAOA	
Obligation to present the duly audited annual accounts at the AGM in a time bound manner as prescribed under Bye-Laws	EC	PSOTSAOA	
Obligation to prepare and circulate the notices, agenda and minutes of the AGMs and EGMs within 7 days of event	EC	PSOTSAOA	
Obligation to hold GBM as per DOD/Bye-laws	EC	PSOTSAOA	
Obligation to follow the ROR and various policies in it	ALL	PSOTSAOA	
Obligation of residents not to utilize the service of Association's security and other personnel for unauthorized or personal work	ALL	PSOTSAOA	
Obligation of residents, family members, guests, children or full-time staff to use only designated common areas/facilities	Residents	PSOTSAOA	

Obligation to ensure that children's play areas are used only by children below 12 years	Residents	PSOTSAOA, Residents	
Obligation to maintain kids play area, seating area, lawns and common areas litter free and clean	Residents	PSOTSAOA, Residents	
Obligation to park own vehicles in allotted Parking area and guide visitors to use designated parking areas for visitors	Residents	PSOTSAOA	Residents
Obligation to keep tickets on MyGate open till signed-off as closed or resolved by Resident	Property Management Office /Helpdesk	Residents	

DOCUMENT VERSION HISTORY

Version No	Date of Change	Brief description of changes	Edited by	Approved by	Date of Approval	Release date
v1.0	30/April/22	1st version released	PSOTSAOA, EC, GLD Team	PSOTAOA, EC	24th April 22	30th April 22
V2.0	21/Sept/25	2nd version released	PSOTSAOA, EC, GLD Team	PSOTAOA, EC	21st Sept 25	

2. COMMON AREA USAGE

The **Common area usage policy** is intended to provide clarity and guidance regarding the usage of the common areas of PSOTS.

1. No owners or residents shall hang garments, rugs etc from windows, balcony grills or from any of the facades of the development (Ref Bye-Law Chapter VII 1. Obligations y)

2. No owners or residents shall install wirings for electrical (Including EV charging units), telephone, TV antennae or machines on the exterior of the development. (Ref Bye-Law Chapter VII 1. Obligations z)

3. No owners or residents shall use the common areas, including limited areas for any purpose which may hurt the sentiments or feelings of any of the residents. (Ref By-Law Chapter VII 1. Obligations ac)

4. Every owner/resident shall ensure that the development and the common area are kept clean and tidy in all respects. (Ref Bye-Law Chapter VII 1. Obligations l); residents should ensure the trash or garbage is disposed of only in the waste bins kept in the common area.

5. Every resident/owner shall exercise due care about making noise or any kind of usage of musical instruments, radios, TV, amplifiers etc that may disturb others (Ref Bye-Law Chapter VII 1. Obligations o)

6. Bio-waste bins are kept for the purpose of pet poop waste or any other biowastes. Residents to avoid disposing of dry/food waste in the Biowaste bins.

7. Residents must take care that kids avoid urination or poop or vomit in common areas of PSOTS. In case of accidental urinating or pooping or vomiting in the common areas, it is the parent's / residents' responsibility to clean up.

8. Residents are prohibited from walking, running, playing and cycling on lawns or plantations across PSOTS *(Except in designated Children's play area lawns/sand).* Walking on the lawns is strictly prohibited unless there are unavoidable circumstances such as bringing back the ball that fell into the lawn area etc.

9. It is the responsibility of parents to convey and guide children not to use lawns for cycling, playing, walking etc.

10. Cycling and Skating are prohibited inside towers common areas such as corridors, the immediate periphery surrounding the swimming pool area and inside the clubhouse. Parents should inform the kids not to drive cycles or use skating boards in and around the swimming pool area and inside the clubhouse.

11. Residents are prohibited from encroaching the common areas outside of their respective apartments such as corridors by installing permanent or temporary structures, keeping footwear, shoe racks, plants/flowerpots, installation of any kind of woodwork, storing bicycles, cartons/boxes, etc. in adherence to bye-laws, National Building Code mandates & fire safety regulations. Garbage bins/bags can be kept according to timings mentioned in the Waste & Garbage collection guidelines/policy.

12. Failure to carry out obligations as mentioned in this section will attract a penalty of **₹1000** for each instance of violation. In case of common area encroachment is not cleared, a penalty of **₹ 5000** will be levied. Expenses towards clearance of such encroachment will be billed on actuals to the apartment along with reporting to regulatory authorities.

3. COMMERCIAL ACTIVITIES

The **Commercial activities policy** is intended to provide clarity regarding prohibition of usage of apartments at PSOTS for commercial purposes, except in case of certain exceptions.

1. Commercial usage of apartments

1. No owner /Resident shall use any part of the apartment for any commercial purpose whatsoever (Ref Bye-Law Chapter VII 1. Obligations ad)

2. Every owner/resident shall ensure that the apartment is not used for any purpose other than residential, except with the express, written permission of the "Board" and that other spaces allotted to him/her/the, are utilized for the specified purpose for which allotments are made. The apartments shall not be used as "Service Apartments" (Ref Bye-Law Chapter VII 1. Obligations j)

3. It is not legal for any commercial activity to be carried out inside a residential apartment including but not limited to Service apartment, rental of apartments without proper rental agreements between owner and tenant, commercial kitchen, food and goods manufacturing & selling from residential apartments within PSOTS.

4. Exceptions are allowed as per law and court judgements, however PSOTSAOA, NOC would be required for such professional services. *(Example Reference: As per Supreme court had categorically stated in the case of Pant Nagar Anandlok CHS Ltd., at Ghatkopar, Mumbai, Appeal No. 550 of 1985 was decided by the MSC Appellate Court) it was decided that carrying out activities like conducting tuition & yoga classes in a residential apartment does not constitute breach of the bye-laws of a Co-op Housing Society. Supreme court had also categorically stated that professionals like Doctors, Lawyers, Chartered Accountants are permitted to carry out their profession from a residential apartment and that their activity is not to be construed as Business when operated from a residential apartment)*

5. BBMP/Government of Karnataka zoning rules and type of BESCOM connections need to be adhered to as prescribed by the government from time to time. In case of any violations or/and receiving complaints against any apartments, PSOTSAOA will inform authorities to take action against the apartment owner.

6. Commercial activities such as installing stalls or selling goods/foods in the common area are prohibited by residents.

However, PSOTSAOA can engage verified empaneled vendors to set up stalls and flea markets as part of revenue generation for PSOTSAOA as defined in the Non-CAM Income Vendor empanelment policy.

4. VEHICLES, PARKING & TRAFFIC MANAGEMENT

The **Vehicles & Parking & Traffic Movement Policy** is intended to guide residents, visitors, and guests on the traffic movement of vehicles and parking within PSOTS. All the residents should inform their visitors and guests to follow the same.

1. General Signboards in Society

	The Speed Limit is 15km/h both on podium level roads and in basements.
	Visitor Parking areas. Residents should not park here.
	Drive only Clockwise on the concrete road. Look at the signs for Entry and exit. Do not overtake.
	This place is only for emergency parking/Ambulances residents taking patients in their vehicles.
	This place is only for differently abled guests or visitors

2. Vehicle Stickers

2.1. Car stickers/RFID will be issued based on the actual number of slots allocated to the owner.

2.2. Those who have availed of link parking will get a maximum of two car parking stickers.

2.3. Owners and tenants need to submit their copy of the parking allotment letter, and registration copy of their vehicle along with their identity proof to Property Management Office to issue the stickers for their two and four-wheelers.

2.4. Residents' vehicles (Two/Four-wheelers) need to be brought near the property management office. Stickers/RFID will be pasted on the vehicle by the property management office staff.

2.5. All residents have parking stickers/pass. Any resident vehicle without a parking sticker/pass will be considered a guest vehicle and appropriate rules will be applied.

2.6. Visitors, guests, and the delivery vehicle will be allowed inside only after approval by respective residents through the MyGate app.

2.7. In case of loss of parking sticker/pass, inform the property management office immediately. A new parking/sticker/pass will be issued based on the verification of RC and payment of replacement fee of ₹500.

3. Traffic Movement

3.1. All the residents are recommended to use the ramp down towards Basement 1 near the entrance circle for entry and use the basement for movement around society. Residents are also recommended to use the ramp-up for an exit near the circle at the entrance of the society. This will help avoid unnecessary movement of vehicles at podium level and reclaim space for pedestrian and guest movement.

3.2. School vans and buses are allowed to ply only up to the fountain circle at the entrance.

3.3. Speed Limit shall be not more than 15 km/h on the podium and in the basements.

3.4. Any person violating speed limit rules inside PSOTS will be levied a penalty of **₹500** per instance.

3.5. All vehicles must travel clockwise only.

3.6. Vehicles violating the one-way rule/found driving in the wrong direction will have a penalty of **₹1,500** per instance for two-wheelers and **₹3000** per instance for four- wheelers.

3.7. Residents are urged to always keep left while driving inside PSOTS.

3.8. Overtaking and usage of high beams during dark hours is prohibited.

3.9. PSOTS is a honk-free community.

3.10. Pedestrians/walkers will always have right of way. If a person is seen walking across/in front of the car, motorists must stop and let them pass.

3.11. No vehicles are allowed to drive inside pathways and non-concrete paths between towers facing the clubhouse, swimming pool area, and over lawns. Any violation will attract a penalty of **₹500** per instance.

3.12. No cycling or skateboards are allowed in the swimming pool area. This area is strictly for pedestrian movement and for users of the swimming pool.

3.13. Driving lessons for motorists is strictly prohibited. Violation will attract a penalty of

3.14. ₹**2,000** for the first instance. Repeated violations will be reported to relevant government authorities for causing endangerment to others.

3.15. For the safety of the residents, all vehicles may be subjected to checks by the security staff, both at the time of entry or exit, if felt necessary.

4. Parking

4.1. All vehicles parked in PSOTS are at the owner's risk within PSOTS.

4.2. No vehicle will be allowed to the basement/parking area without a valid vehicle pass or sticker.

4.3. Residents must park their personal vehicle (Four-wheelers, two-wheelers, and bicycles) only at their allotted parking spots in the basement. A penalty of ₹1,000 per day for four- wheelers and ₹500 per day for two wheelers will be imposed for violation of wrong/unauthorised parking. In case of a medical emergency or due to civil work/circumstances, if a resident is not able to park in their allocated parking place, the owner shall inform tower security and the property management office of the same immediately. The property management office /EC will then allot a temporary spot for parking to the residents.

4.4. Residents must not park their vehicles in unmarked areas in the basement parking lots. These areas are designed to enable evacuation/shelter during emergencies.

4.5. In continuation of 3.3, Residents must not park in the visitor parking lots available at the podium level.

4.6. Visitors' vehicles must be parked only in designated visitors' parking spots and must abide by rules drawn up from time to time by PSOTSAOA.

4.7. No general parking is allowed in places marked "**Emergency Vehicles Only**". Violation will attract a penalty of **₹1,000** per instance.

4.8. Entry of outside vehicles is not allowed in the basements.

4.9. Parking of heavy-duty or light carriage vehicles is not allowed in any parking spots within PSOTS. Such vehicles can be parked temporarily outside towers for move- in/move-out purposes, after the resident has informed the security in advance.

4.10. Vehicle drivers must not block other parked vehicles or parking spaces belonging to other owners or driveways.

4.11. "Parking for Disabled Only" is exclusively for differently abled guests and visitors. Any other vehicle found parked or blocking such spots will attract a penalty of ₹1,000 per instance.

4.12. Guest parking is allowed for a maximum of two days. If a visitor/guest is planning to park their vehicle for more than two days, the resident must inform the property management office 3 days in advance and obtain a visitor pass which must be always displayed on the vehicle. Post two days, guest parking will be charged at ₹250 per day for four-wheelers and ₹100 per day for two-wheelers.

4.13. Security staff are authorized to lock any vehicles which are in violation of guidelines 3.2 to 3.11. Vehicle will be unlocked by security only after payment of applicable penalty for each day of unauthorized parking, up to a maximum of 5 days.

4.14. EC-PSOTSAOA will inform the local police station about any unauthorized vehicles that may be parked within PSOTS for more than 5 days.

5. Penalties

S. No.	Cause	Penalty / Fee
1	Loss of Parking Sticker / RFID	INR 500/- per instance
2	Speed Limit Violation	INR 500/- per instance
3	Wrong Direction Driving, including ramps.	INR 1500/- per instance for Two- wheelers INR 3000/-per instance for Four wheelers
4	Driving in No-Vehicle Zone	INR 500/- per instance
5	Driving Lesson Inside Society	INR 2000/- for the first instance, Complain to authorities on repeat instances
6	Parking in Emergency Vehicle or Disable Only places	INR 1000/- per instance
7	Guest Parking (Temporary Guest pass will be issued for more than 2 days)	Up to 2 days: No charges More than 2 days: 4-Wheelers INR 250/- per day More than 2 days: 2-Wheelers INR 100/- per day
8	Unauthorized Parking (Not following the guidelines)	Up to 5 Days: 4-Wheelers INR 1000- per day Up to 5 Days: 2-Wheelers INR 500- per day More than 5 days: Will be reported to Authorities

6. Process for payment of penalties

6.1. For Unlocking Locked Vehicles

6.1.1. For locked vehicles, approach the nearest tower guard

6.1.2. S/He will check with property management office and confirm applicable penalty amount.

6.1.3. Make payment of penalty through the MyGate app. No cash payments can be made.

6.1.4. Show payment completion acknowledgement to guard. S/He will take a photo of it for records.

6.1.5. Guard will unlock the vehicle.

6.2. For Other Violations

6.2.1. Guards will click pictures of vehicles in violation of guidelines and share with property manager.

6.2.2. Accountant will generate a challan, including details of cause and penalty amount.

6.2.3. The same will be reflected in the Dues section of the apartment in the MyGate app from where the resident can settle the payment.

6.2.4. All dues need to be cleared within 30 days, after which they will incur late fee/interest.

7. Parking Rental Policy

This policy governs the rental of unused and unallocated parking slots ("Vacant Parking") in Basement 1 and Basement 2 to residents of Prestige Song of the South.

7.1. Rental Terms & Allotment

7.1.1. Vacant parking slots will be allotted on a first-come, first-served basis.

7.1.2. All rentals will be governed by an 11-month rental agreement, with a minimum commitment of 6 months (mandatory). Rent is to be paid in advance.

7.1.3. Rental charges are ₹1,500 per month for individual parking and ₹2,500 per month for linked parking. These rates are inclusive of GST.

7.1.4. Allotment will be conducted via a lottery system, prioritizing slots in a resident's own tower or the nearest available tower to avoid bias.

7.1.5. Billing will be done every 3 months. Subsequent payments may be clubbed with the regular maintenance schedule.

7.1.6. If a resident vacates the parking after 6 months, rent will be calculated on a pro-rata basis.

7.1.7. All allotments will be auto-renewed after 11 months, up to a maximum of 36 months (3 years).

7.1.8. After 3 years, fresh allotment and revised rates will be announced by the Association.

7.1.9. All allotments will be supervised by the Association and PPMS.

7.1.10. PPMS Helpdesk will issue receipts confirming parking number and rental duration.

7.1.11. The Association reserves the right to cancel any allotment if a resident is found misusing the parking slot or violating agreed rules.

7.1.12. Sub-letting of allotted parking slots is strictly prohibited.

7.1.13. In case of any mismatch in parking allotment, verification from Prestige will be required and a new slot may be allocated.

7.1.14. After implementation, any car parked in vacant/visitor/visitor-linked parking without a rental agreement will be penalized ₹250 per day.

7.1.15. Residents interested in renting a parking slot must email the Helpdesk (sots.helpdesk@prestigeconstructions.co.in) with their request and preferred tower.

7.2. Administration

7.2.1. All processes, agreements, and payments will be managed by the Association and PPMS.

7.2.2. Receipts and documentation will be provided for all transactions.

7.2.3. Allotment, renewal, and cancellation decisions rest with the Association.

5. GARBAGE SEGREGATION & WASTE MANAGEMENT

For Prestige Song of the South to **manage waste responsibly** as per BBMP requirements, this policy intends to provide instructions to residents on waste segregation and disposal. PSOTS has a process in place where waste is collected every day from apartments by Property Management Office.

This policy is divided into four sections:

1. **Types of waste & segregation guidelines**
2. **Timings for waste collection from apartments**
3. **Waste disposal in common areas**

1. TYPES OF WASTE & SEGREGATION GUIDELINES

Organic / Wet Waste (Preferably in a Green Bin)	**Dry Waste** (Preferably in a Blue Bin)	**Sanitary/Reject Waste** (Preferably in a Red Bin)
Kitchen Waste • Vegetable/Fruit Peels • Cooked food/leftovers • Egg shells • Chicken/Fish bones • Rotten fruits/Vegetable • Tissue Paper soiled with food • Tea Bags/Coffee grinds • Leaf Plates **Garden Waste** • Fallen leaves/Twigs • Puja flowers/Garlands • Weeds	**Plastic & Paper (Must be rinsed, if soiled)** • Plastic or Paper covers/Bottles/Boxes/ Cups/Plates • Chips or Toffee wrappers • Milk/Curd packets • Newspapers/Magazines/Stationary • Cardboard boxes/cartons • Tetra Packs **Metal** • Foil containers • Metal cans/Soft drink cans • Metal cans/Soft drink cans **Other Dry Waste** • Unbroken glass bottles • Thermocol / Rubber • Mops/Dusters/Sponge s • Hair, Coconut shells • Ceramics, Wooden chips **E-Waste (Handover separately)** • Batteries, CD/Tapes, Thermometers • Bulbs/Tube lights/CFLs (To be handed over separately) • Batteries, CD/Tapes, Thermometers	**Sharp items (Use newspaper for wrapping)** • Nails, Razors, Blades • Broken glass • Used syringes, injection vials **Sanitary waste** • Face & Mouth masks • Diapers, Sanitary Pads • Bandages • Medicines • Nails • Swept Dust, Used Tissues
Note: Wet waste **will not be picked up if not segregated** and/or if kept in plastic packets/line₹	**Note:** Dry waste **will not be picked up if it is mixed with reject waste**. Use only reusable bags or bins for disposal	**Note:** Reject waste **will not be picked up if kept in the open or mixed with dry or wet waste**.

Waste/Debris from Interior works,

For the below listed dry waste, residents should please reach out to Property Management Office Helpdesk for disposal. The garbage collection agency can pick up the waste based on agreed upon charges.

- Rubble
- Sand residue/Cement powder
- Bricks
- Unused tiles/plywood/interior accessories and fittings
- Empty paint cans
- Large-sized cartons/boxes
- Ply and cardboards
- Any Debris due to interior works.

Residents are expected to strictly instruct their interior works team to not dispose of material such as paints, thinner etc. in kitchen drains or toilets.

Residents should not dispose of any materials including cardboard, diapers, sanitary napkins, condoms etc. in drains or toilets.

Do not leave debris in Basements - Place daily dry debris (small packaging waste, food wrappers, paper scraps, small cartons, dry leaves) in the designated collection area outside your unit/flat. Housekeeping staff will collect it and transfer it to the designated debris zone near the Organic Waste Converter (OWC).

Bulky debris (furniture, mattresses, broken items, construction materials, or renovation waste) must be moved by the resident or their vendor directly to the debris zone near the OWC. Housekeeping staff will not handle bulky items.

Community Responsibility - All residents are expected to follow these guidelines and ensure that their contractors or vendors do the same. Together, we can keep PSOTS clean, safe, and pleasant for everyone. Non-compliance with this policy will attract a fine of Rs. **500 /-**.

2. TIMINGS FOR WASTE COLLECTION FROM APARTMENTS

1.1. Segregated waste must be kept outside the apartments in a waste bin only between **9:00AM - 12:00 PM every day.** Residents should take back the empty bins immediately after clearing the garbage at the latest by **12:30PM** *(Subject to garbage clearance by house-keeping staff)*. House-keeping staff is following a timing based on floors and towers. You are requested to enquire with the respective housekeeping staff for tentative timings that they follow in each tower & floor.

1.2. Residents who are going to office or going away in early morning can place the garbage after segregation in Central Pollution Control Board (CPCB) certified compostable bio- degradable bags *(tied properly by closing the bag ensuring no leakages)* in front of your apartment doors and not before **6:00AM.**

1.3. If residents keep the bags or bins beyond the above said timings (2.1 & 2.2), a penalty of **Rs 500/-** will be levied on the respective apartment, per instance.

1.4. It is highly advised to keep waste in covered bins to prevent odor from spreading across the common floor. While keeping bio-degradable bags ensure it is properly kept

1.5. In case residents need to dispose of garbage during any other time, residents are requested to dispose of it directly in the bins near Outdoor Waste Composer area, near Property Management office.

1.6. Housekeeping staff will not ring the doors bells of apartments to remind residents of waste collection. Kindly be on time. In case a resident misses the timing, it will be collected on the next day.

3. WASTE DISPOSAL IN COMMON AREAS

- Dry waste must be disposed of in designated bins only. Such bins are available in different locations around the PSOTS community
- Green Bins for Dry Waste
- Red Bins for Wet & Reject Waste, include pet waste (Pet waste policy is covered in Pets Policy document). Residents should not dispose of any dry or food wastes in the Biowaste bins.

BBMP Garbage Disposal Guidelines

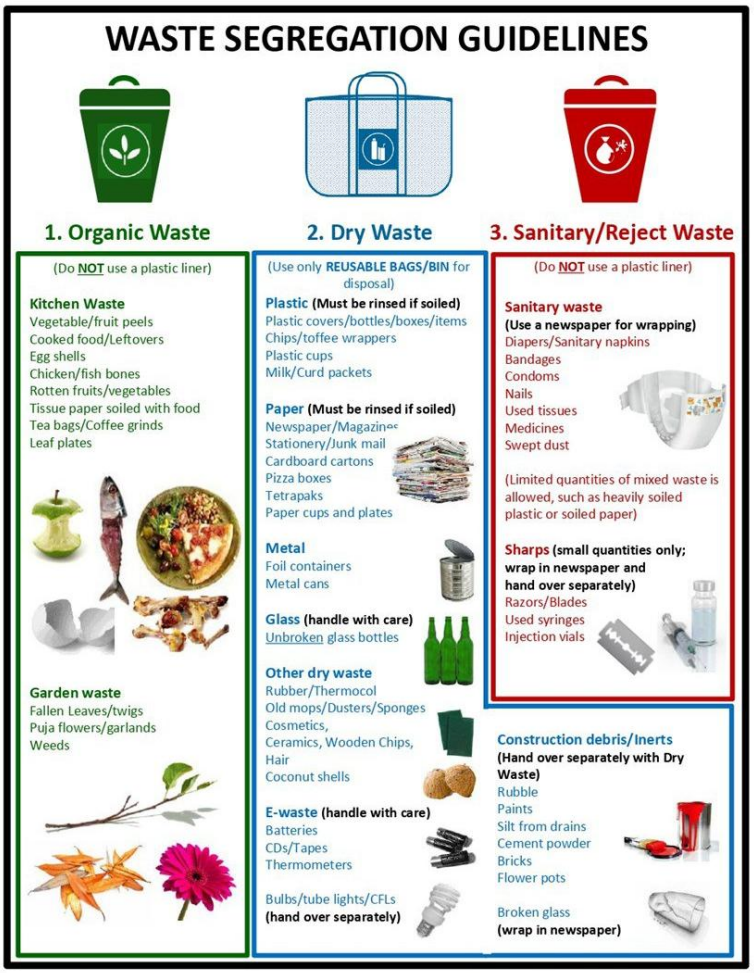

6. COMMUNITY & CULTURAL EVENTS

The **EVENTS & FUNCTIONS POLICY** is intended to provide clarity to residents on events that will be conducted within PSOTS and the procedure to book the Amphitheatre area. Events that are arranged in The Opera clubhouse banquet halls will follow the clubhouse booking guidelines. This policy is to ensure the events are booked in advance to avoid clashes between two events at the same time. The policy covers the general guidelines to ensure cleanliness and safety for residents who attend the events. This policy lays down information on PSOTSAOA's Executive Committee's role in organizing and general rules that need to be followed concerning events, functions, and festival celebrations.

PSOTSAOA will not charge for Amphitheatre space for casual get-togethers, doing exercises/yoga, meditation, chanting, or casual playing (*non-training & non-commercial activities*) in the Amphitheatre area which does not require the usage of common area utilities such as musical sound systems, stalls, and electricity.

Celebrations such as bursting of crackers during Diwali and other festivals, allocating space for playing water/colors for Holi by residents and festivals of similar nature do not fall under the category of events as there is no such organizer who will be involved. EC will time to time allocate places within PSOTS for similar celebrations and inform the residents of specific guidelines. Such celebrations will also not attract any charges from PSOTSAOA.

Events & Function (Refer to Section 3.4 for a list of events) in PSOTS are defined as an organizer willing to conduct programs, cultural events and/or deploy stalls on a special occasion by an open invitation to the residents of PSOTS to the Amphitheatre. Such events might require a music system, electricity, and lighting. PSOTSAOA will be charging only for such events for recovering costs towards electricity.

1. TYPES OF EVENTS

1.1. Personal Events: Events & functions that are celebrated by residents for personal reasons, and include their circle of family and friends only, are defined as personal events. Such personal events and functions can either be organized by residents in their apartments or at the Opera Clubhouse Banquet halls only. Personal events held at the clubhouse banquet halls will be governed by guidelines as laid out in the Opera clubhouse banquet hall guidelines. Such events cannot be held in the Amphitheatre area.

1.2. Community Events: Events (Refer to Section 3.2 for a list of events) such as festival celebrations, cultural gatherings functions, national and international events or day remembrances & celebrations which are organized by residents (By an Organizer) of PSOTS and kept open to all residents of PSOTS are defined as community events. Such events can be organized either in the Opera clubhouse banquet halls or in the Amphitheatre area only, with prior intimation and confirmation from the EC- PSOTSAOA. All Community events and functions can be organized by residents in the clubhouse banquet hall or Amphitheatre area only.

1.3. EC Organized Events: See 2.1

2. PSOTSAOA, Executive Committee role.

2.1. PSOTSAOA, Executive Committee, will be organizing and conducting the following events only.

a) 26th January – Republic Day

b) 15th August – Independence Day

c) 01st November – Karnataka Rajyotsava

2.2. Executive Committee (EC) will also organize camps and events like Vaccination camps, government department camps like voters ID, Aadhaar, connections with local government bodies etc...

2.3. EC will be organizing vendor camps, vendor advertisements, food stalls, and flea markets as part of the income generation goals of PSOTSAOA through empaneled vendors.

2.4. For the events organized by EC as per points 2.1 & 2.2, EC may involve Property Management Office staff for managing and overseeing. EC can also use Speaker systems/PA systems only for such events.

2.5. EC disowns conducting any Community events other than those mentioned in point no. 2.1,2.2 & 2.3 However, EC will be providing guidelines to the residents/organizers as per section 3 of this document for conducting such events.

2.6. If an EC member takes part in organizing a community event, it will be in his/her capacity and following the policy guidelines mentioned in this document. The actions of such an EC member, while organizing a community event as defined in 1.2, does not reflect the views or functioning's of the EC.

3. Organizing community events in Amphitheatre

3.1. The Amphitheatre can be booked for community events. The following are the charges for electricity and other maintenance expenses.

Permissible hours for the event	Without the usage of electricity/commercial stalls	With a requirement for electricity º (INR)**	Additional Charges per Stall
8 AM to 10 PM* * (2 PM-4 PM Silent Hours)	No Charges	₹200 per hour**	As per Empaneled vendor charges

*** GST will be charged additionally, as applicable.*

º *Electricity is considered only for small equipment such as Speaker systems, lights, and display units. Resident event organizers should reach out to Property Management Office for estimation of charges for additional power if they plan to use any other equipment which may consume a high amount of electricity (such as installation of electric food heater, microwave ovens, halogen lights, focus/Laser lighting etc.)*

3.2. Amphitheatre bookings can be used only for community events that are open to all the residents. Following are the events allowed in Amphitheatre.

a) Local, national, and international day events

b) Other regional functions and celebrations.

c) New Year celebrations

3.3. Political events are prohibited inside PSOTS.

3.4. Booking of the Amphitheatre for cultural events can be done by filling the **Annexure- EP-001** and sending the same through emailing Property Management Office Helpdesk (sots.helpdesk@prestigeconstructions.co.in) and EC email ID for all the Community events at least 30 days in advance for the events which involve stalls and 15 days in advance for the events which do not require stalls. This will help Property Management Office and EC to understand the details of the event and plan for arrangements from PSOTSAOA for cleaning, electricity etc. Property Management Office/EC will confirm through an email to conduct such events within 15/30 days of the date of such requests.

3.5. Events organized in Amphitheaters need to observe silent hours between **2 PM to 4 PM.** Events need to be concluded by 10 PM. However, events such as the new year celebration can be extended up to 12:30 AM with prior approval from EC so that EC shall inform the residents in advance of such events.

3.6. Organizers are allowed to use loudspeakers for music & speech but should arrange their own equipment. It's the responsibility of the organizer to ensure that the rights and privileges of other owners are respected and that no inconvenience is caused to them in any manner such as loud music, noise etc. Since the Amphitheatre is close to many towers, organizers are requested to avoid continuous long-duration loud music and sound.

3.7. Bursting crackers and fireworks during special occasions is allowed only on concrete roads on podium levels. The same should not be carried out in other common areas and Amphitheatre areas / lawns. Such events require prior approval from EC to ensure required arrangements are made for fire safety and security by EC. EC will be allocating the space for the bursting of crackers and fireworks for such specific events.

3.8. Playing colors and water is strictly prohibited. However, EC can allocate a specific place in the Amphitheatre area during the festival day to play water and colors.

3.9. Organizers need to engage only PSOTSAOA empaneled vendors for food stalls etc. Such stalls need to pay PSOTSAOA as per empanelment contracts.

3.10. Smoking, consumption of alcoholic beverages and/or intoxicants beer in clubhouse, Amphitheatre and common areas are prohibited.

3.11. In case organizers would like to erect stage(s) in the Amphitheatre, they must get approval from EC who can be reached at EC email ID.

3.12. It is the responsibility of the organizer to ensure the Amphitheatre area is neat and clean after the event.

3.13. Organizer ensures trash, not limited to waste, papers, foils, packets, food waste, and bottles need to be cleaned and kept properly segregated in the biodegradable bags near the dustbins provided.

3.14. The organizer should not engage any PSOTSAOA maintenance staff and maids' security (Property Management Office) for overseeing and helping in conducting such Community events.

3.15. Organizers can put up to one flyer/notice only on the notice boards of the towers and shall remove them after the conclusion of such events.

3.16. Usage for Loud music / instruments: Police permission must be sought for playing Loud instruments in common areas or from gate to clubhouse.

4. Guidelines for food stalls at the events

4.1. Organizers will be responsible for cleanliness in and around the area of stalls.

4.2. In the case of food heating counters, the organizer needs to ensure required fire safety equipment is in place.

4.3. Organizers to oversee and ensure electric wires to fix necessary lights etc. are laid properly and safely.

4.4. Organizers should ensure that the dustbins are placed near the stalls to collect the trashes and food waste.

4.5. Catering or serving food using tables and chairs are not permitted in the Amphitheatre or common areas.

4.6. The sale of tobacco, alcohol, and other prohibited products as per government regulations is not allowed.

4.7. The Organizer is/are obliged to take necessary steps for stalls/flea markets to function according to rules and regulations prescribed in this document. In case of any damage to the Amphitheatre area, the same will be charged back to organizers on actuals.

5. General Safety guidelines.

Event organizers must ensure.

5.1. Residents are abiding by general fire and safety guidelines issued by PSOTSAOA from time to time.

5.2. Not to allow residents to use fireworks or campfires without permission from EC and Fire & Safety clearance.

5.3. Safety and security of residents in the events.

5.4. Managing overcrowding during events.

5.5. COVID and other government-mandated protocols are followed from time to time.

Annexure - EP-001

DATE	
RESIDENT'S NAME (Organizer's Name)	
Organizer contact number and email ID	
APT NO. & TOWER	
OWNER or TENANT?	
Nature of Event planned	
Event planned in (Location) E.g., Banquet Hall, Amphitheatre	
Number of Food stalls planned for the event and name of the vendor getting engaged. Provide the details of stalls such as vendor name and duration of such stalls etc.	
Date and time & Duration of such event (Please provide time from- to)	

Undertaking:

I hereby confirm that I have read and understood the Event Policy of PSOTS and agree to abide by the guidelines laid in it. I confirm after the event I will own the collection of trashes and waste at one place in the Amphitheatre area in case of any litter by the residents. I understand that any violation of rules and regulations will result in debarring myself from conducting any events. I understand that f waste/trashes are spread across the area and not cleaned by 6:00pm in case of morning events or before next day 9:00AM in case of evening events, Executive committee will charge Rs 5000 towards cleaning charges to me.

Name of the Resident (Organizer):

Signature:

Note: Please sign the document and send it as scan copy on email.

7. SPORTS & RECREATION AMENITIES

The **Sports & Recreation Amenities' policy** is intended to provide clarity to residents of PSOTS about dos and don'ts for the many amenities within PSOTS and hopes to ensure harmonious sharing of facilities between all residents, while protecting community assets from unnecessary wear and tear.

General rules for indoor or outdoor sports and fitness amenities:

- Club house facilities, including all amenities, are exclusively for residents' use only.
- It is mandatory for residents to make entry and exit through MyGate unique ID, access control or physical ID cards issued by Property Management Office.
- Residents must not carry or eat food/snacks and drinks (except water and sports drinks).
- Smoking and consumption of alcohol is strictly prohibited.
- Residents should not throw away any trash in the facilities.
- Any damages by individuals will be charged back to respective apartments on actuals.
- Residents are responsible for their own safety and health while using fitness amenities.

1. INDOOR SPORTS, FITNESS & RECREATION AMENITIES

1.1. Badminton & Squash Courts

1.1.1. Residents must carry shoes with non-marking soles to the Badminton and Squash courts areas and change into them before entering the courts. Residents cannot walk into the court area while wearing non-marking shoes from outside the clubhouse.

1.1.2. Security guard(s) at the entrance of both courts will be empowered to disallow entry in case of violation of rule 1.1.1.

1.1.3. The courts cannot be used for any activities apart from Badminton, Squash.

1.1.4. Courts can be used by residents only after prior booking via the MyGate app.

1.1.5. Residents are requested not to go on the court before their designated playtime (as per MyGate booking), as a gesture of courtesy and to avoid crowding.

1.1.6. Playing Squash against a wall is allowed only inside the two designated squash courts.

1.1.7. Carrying/Consuming food and colored drinks (lemonade, Coca-Cola, Sprite, Fanta, Coffee/Tea etc.) on and around the courts is strictly prohibited.

1.1.8. Trainers and coaches are not allowed for Badminton and Squash during any time of the day, to ensure that these scarce amenities are equitably available for the use of all residents.

1.1.9. Residents must report damaged or missing equipment in the courts to the security guard on duty.

1.2. Table Tennis & Snooker rooms

1.2.1. The Table Tennis and Snooker / Billiards rooms cannot be used for any activities apart from playing table tennis and billiards.

1.2.2. These rooms can be used by residents only after prior booking via MyGate.

1.2.3. Residents are requested not to enter the rooms before their designated playtime (as per MyGate booking), as a gesture of courtesy and to avoid crowding.

1.2.4. Carrying/Consuming food and colored drinks (lemonade, Coca-Cola, Sprite, Fanta, Coffee/Tea etc.) inside these rooms is strictly prohibited.

1.2.5. Hitting a racket to the table or cue stick to the ground/table or any form of equipment abuse is strictly prohibited.

1.2.6. Residents are strictly advised not to keep water bottles on the table tennis or billiards tables.

1.2.7. Any equipment used within these rooms (billiards balls, cue stick, net clamps etc.) must be restored to their storage location after use by residents.

1.2.8. Residents must report damaged or missing equipment in the rooms to the security guard on duty.

1.3. Gym

1.3.1. Residents must carry with them shoes that are specific for the purpose of use in the gym. Residents cannot walk into the gym while wearing shoes from outside the clubhouse.

1.3.2. Residents are requested to share apartment details with security guards on duty when demanded, with courtesy and politeness.

1.3.3. Residents cannot bring personal weight equipment into the gym.

1.3.4. Residents must stack equipment appropriately back to their original location after use.

1.3.5. Residents are advised not to drop weight on the floor.

1.3.6. Residents must carry towels or napkins to the gym for their use. As best practice and to maintain hygiene, it is strongly advised that they wipe/clean equipment after use with a clean towel or napkins.

1.3.7. The responsibility of ensuring that the cleaning of any spillage of liquids caused by a resident inside the gym rests with the resident.

1.3.8. Personal Trainers (both internal and external) in the gym must strictly adhere to all guidelines laid down in Coach & Trainer Policy (6.1.1 to 6.1.12).

1.3.9. Residents must report damaged or missing equipment in the gym to the security guard on duty.

1.3.10. Children under 18 years of age must be always accompanied by adults to the gym.

1.3.11. Chalk, either dry or wet, cannot be used on the floor.

1.3.12. Shifting weights and equipment outside the gym is prohibited.

1.3.13. Music played in the room must not be loud such that it disturbs other residents in the Movement studio/Yoga room/nearby towers.

1.4. Yoga Room

1.4.1. Yoga rooms are to be used for the purpose of Yoga only; no other activities are allowed.

1.4.2. Residents must book yoga room in advance through the MyGate app.

1.4.3. Trainers (both internal and external) in the yoga room must strictly adhere to all guidelines laid down in Coach & Trainer Policy.

1.4.4. Residents are requested not to enter the yoga room before their designated time (as per My Gate booking), as a gesture of courtesy and to avoid crowding.

1.4.5. Residents make sure they switch off lights and fans when they exit the yoga room.

1.4.6. Music played in the room must not be loud, such that it disturbs other residents in the Gym/Movement studio/nearby towers.

1.5. Movements Studio

1.5.1. The Movement Studio must be used only for dance practice and aerobic exercises.

1.5.2. Residents must book the studio in advance via the MyGate app.

1.5.3. Residents are requested not to enter the studio before their designated time (as per My Gate booking), as a gesture of courtesy and to avoid crowding.

1.5.4. Trainers (both internal and external) in the studio must strictly adhere to all guidelines laid down in Coach & Trainer Policy.

1.5.5. Residents must make sure they switch off lights and fans when they exit the studio.

1.5.6. Music played in the room must not be loud, such that it disturbs other residents in the Gym/Yoga room/nearby towers.

1.6. Indoor Games Room

1.6.1. Residents must not move/change positions of assets (such as chairs, tables, carrom boards etc.) within the Games room to avoid any potential damage and to ensure long-life of assets.

1.6.2. Indoor games rooms should not be used for any other purpose such as meetings, music, get-togethers, dance activities etc.

1.6.3. Carrying/Consuming food and colored drinks (lemonade, Coca-Cola, Sprite, Fanta, Coffee/Tea etc.) inside the Games room is strictly prohibited.

1.7. Sauna

1.7.1. Residents are advised to use the sauna facility only after consultation with a medical professional.

1.7.2. Sauna rooms can be used by residents only after prior booking via the MyGate app.

1.7.3. Residents suffering from open cuts/wounds, infections, communicable or contagious diseases are prohibited from using the Sauna.

1.7.4. Residents must take a shower before using the sauna.

2. OUTDOOR SPORTS & FITNESS AMENITIES

2.1. Football Arena, Basketball court, Cricket pitch and Tennis court.

2.1.1. Courts can be used by residents only after prior booking via the MyGate app. Responsibility of switching lights on and off after-dark hours, locking the gates and handing over the keys to the security guards rests with the resident who has made the booking.

2.1.2. Residents are requested not to go on the court before their designated playtime (as per MyGate booking), as a gesture of courtesy and to avoid crowding.

2.1.3. The resident who has booked the facility needs to deposit the Clubhouse ID card with the security in the Property Management office before collecting keys for the facility and will be required to enter relevant details in the register.

2.1.4. Residents can carry only water bottles and sports drinks to these amenities.

2.1.5. Carrying/Consuming food and colored drinks (lemonade, Coca-Cola, Sprite, Fanta, Coffee/Tea etc.) in and around the courts/pitches are strictly prohibited.

2.1.6. Any waste should not be left inside the facility. Cleaning charges of ₹2000 will be levied in case of littering of any such waste or food items etc.

2.1.7. It is the responsibility of the person who booked the facility to upkeep the facility and ensure no damages are caused due to negligence. Any damages will be billed on actuals to the residents who have booked the facility.

2.1.8. Trainers (both internal and external) are allowed only in Football and Basketball facilities and must strictly adhere to all guidelines laid down in Coach & Trainer Policy published. Since these facilities are limited, Training will be allowed from Mondays to Thursdays only. Fridays to Sundays are dedicated exclusively to use by all residents.

2.1.9. Trainers and Coaches are not allowed for cricket and tennis courts during any time of the day, to ensure that these scarce amenities are equitably available for the use of all residents.

2.2. Swimming pool

2.2.1. The Swimming Pool will be closed on Mondays. During other days, it will remain open between 6:00 AM - 1:00 PM and 3:00 PM - 8:00 PM. These timings are subject to change based on special or changing circumstances, which will be communicated to all residents in advance.

2.2.2. Pool users must wear appropriate swimming suits or trunks and head caps upon entry into the pool. One cannot use the pool in undergarments/boxers, pants/denims, t-shirts etc.

2.2.3. Before entering the swimming pool, residents must always shower to wash off any perspiration and maintain hygiene of water in the pool.

2.2.4. Children under 15 years of age entering the pool must be accompanied by and always supervised by an adult, 18 years old or older.

2.2.5. Children under 4 years of age are not allowed in the main pool due to hygiene and safety reasons.

2.2.6. Residents are prohibited from using any club house amenities or equipment, including elevators, before drying off and changing to fresh clothes.

2.2.7. Food or refreshments are prohibited in the swimming pool and immediate periphery area, including pool decks or sunning areas, other than water in plastic or steel bottles.

2.2.8. Pets are not permitted in the pool or in the immediate periphery area surrounding the pool.

2.2.9. Persons under the influence of alcoholic beverages or any intoxicants are prohibited to enter the pool.

2.2.10. Residents are strictly advised not to engage in boisterous or rough play, diving, acrobatics, or any improper conduct that can cause undue disturbances to residents and/or fellow swimmers.

2.2.11. Residents suffering from open cuts/wounds, infections, communicable or contagious disease are prohibited from using the swimming pools. Spitting, spouting of water, blowing nose, or urinating in the pool is prohibited.

2.2.12. All refuse and waste papers must be deposited in designated waste bins.

2.2.13. Cycling, using skateboards/hoverboards in the periphery area around the pool, including sun decks, is prohibited.

2.2.14. Any training activity in the swimming pool must be limited to 30% utilization of the main pool area at any given point of time, so that non-training residents are not inconvenienced. Coaches must strictly adhere to this.

2.2.15. Residents must respect and follow any efforts or directions by a security guard to manage/regulate crowds in the swimming pool, without arguments or disrespect.

2.2.16. Residents that use the swimming pool do so at their own risk. PSOTSAOA or the Executive Committee are not responsible for accidents or injuries to residents.

2.2.17. Swimming trainers and rules of engagement are covered under Coach & Trainer Policy (points 4, 5, 6.3.4 and 6.3.5)

2.3. Skating rink

2.3.1. Residents are responsible for their own safety while using the skating rink.

3. NON-SPORTS AMENITIES

3.1. Reading Room

3.1.1. The reading room will be managed by resident volunteers of PSOTS and therefore, the timing of operation of this amenity is subject to their availability.

3.1.2. The Reading Room shall be used strictly as a library and therefore, activities that create/encourage noise and chatter such as singing, karaoke, meetings by residents, private office meetings and other audible activities are strictly prohibited in the room.

3.1.3. Carrying/Consuming food and colored drinks (lemonade, Coca-Cola, Sprite, Fanta, Coffee/Tea etc.) inside the reading room is prohibited.

3.2. Creche

3.2.1. Creche will be managed by an external vendor based on a legally binding agreement between PSOTSAOA and the vendor.

3.2.2. Creche facility is available only for the residents of PSOTS, and not any outsiders or guests.

3.2.3. Residents who wish to use the Creche must ensure that they do the required due- diligence of the facility. PSOTSAOA or the Executive Committee are not responsible for accidents or

injuries to children.

3.3. Recreation Room

3.3.2. The Recreation Room, located opposite the Reading Room in the Clubhouse, is a shared facility meant to encourage healthy recreation, and community interaction. To ensure fair and transparent usage, it is being made a bookable amenity.

3.3.3. Bookings shall be made only through MyGate.

3.3.4. Each booking is limited to 1 hour.

3.3.5. Only one booking per resident owner per day is allowed.

3.3.6. A maximum of 5 bookings per month per resident, in line with other clubhouse amenities, shall apply.

3.3.7. The Recreation Room shall not be used for any commercial or promotional activity, demos, consultations, or training purposes.

3.3.8. The facility is meant for the benefit of all residents. Continuous or coordinated bookings by multiple members of the same group to block extended usage are not permitted.

3.4. Movie Theatres

3.4.1. Movie theatres can be used by residents and their family members only after prior booking via the MyGate app.

3.4.2. Residents are free to bring their devices to screen movies.

3.4.3. Residents must be responsible in using the available wi-fi connectivity in the theatres. Content that is streamed within the theatres must be within confines of local laws.

3.4.4. Watching and streaming of obscene pictures, pornographic material or any illegal content is prohibited.

3.4.5. Residents are not allowed to take snacks, popcorn, juices, or any other food items inside the theatre.

3.4.6. Smoking and consumption of alcohol/intoxicants is prohibited.

3.4.7. Residents must take responsibility for keeping the theatres clean and must collect any trash that is generated in the duration of their booking and handover to housekeeping at the end of the session.

3.4.8. If any garbage is left scattered or littered in & around the theatre, the Organizer/Resident will be charged **Rs 1000** as cleaning charges.

3.4.9. Any damage to theatre infrastructure such as chairs, floor carpets etc. by residents will be billed on actuals of repair charges to the residents who booked the theatre.

3.4.10. The theatre will be a paid-per-use amenity. Timings and maintenance charges are as follows:

From	To	Charges
09:00 AM	12:30 PM	₹500
01:00 PM	04:30 PM	₹500
06:00 PM	09:30 PM	₹500

Additional notes:

a) Booking can be done for a maximum of 3 days a month per apartment.
b) One apartment can book a maximum of 2 slots in a day.
c) Booking can be done any time 30 days in advance by paying the amount via the MyGate app.
d) Booking can be rescheduled by sending an email to Property Management Helpdesk for a different date, if the s lot is available.
e) Booking can be cancelled up to 7 days before start of booking.
*f) In case of cancellation, the amount will be credited to the **"Advance Payment"** ledger of the apartment which has booked the theatre. The same will be adjusted in subsequent CAM charges. Payments cannot be refunded back to residents.*

3.5. Banquet Halls

3.5.1. Banquet Halls are available only to residents on a "First-come-first-served" basis.

3.5.2. The halls are available for personal events/functions (e.g., ceremonies/parties get togethers etc.) and community events (e.g., Residents' get-togethers, festival celebrations, cultural gatherings, national and international events, or day remembrances & celebrations which are organized by residents of PSOTS and kept open to all residents of PSOTS)

3.5.3. Booking of the halls are not available for any official/formal meeting by any organization and events which are commercial in nature (such as selling of products, services, flea markets etc.) or political functions.

3.5.4. Third party vendors/sponsors who are not empaneled with PSOTSAOA are not allowed to display stalls or are involved in any commercial /sponsorship activities in the halls.

3.5.5. As part of community events, organizers can involve PSOTSAOA empaneled vendors for setting up food stalls for the benefit of residents, However, such empaneled vendors must pay stall charges to PSOTSAOA as applicable.

3.5.6. It is the responsibility of the resident who booked the banquet hall to check the conditions of the equipment/furniture such as chairs and tables and note any damage in the banquet hall prior to taking possession of hall before their event and inform the Security

guard/Property Management office before the start of the event.

3.5.7. Decorations such streamers on walls/paneling etc. which can cause damage to the walls or paint are prohibited.

3.5.8. While fixing decorations, the organizer must ensure no damage is caused to the walls or paints.

3.5.9. The host/organizer will be responsible for the repair or replacement in case of any damage done to the banquet hall or its furniture/equipment, walls or windowpanes and will be charged for such damages on actuals of repairs, including cleaning of spillage of oils or sticky material.

3.5.10. The host will assume full responsibility for any and all accidents or claims that may arise from such accidents or due to any other reason connected with or arising from the arrangements made by the host for the function.

3.5.11. Temporary stages of height of two feet can be installed, subject to not fixing them using drilling on floors/walls. However, heavy furniture or large structures setup are not allowed inside the banquet hall.

3.5.12. Usage of Havan Kund/Homa for functions should be carefully placed with protection on the floor from heat and fire. The Havan Kund fire should not be more than 2 feet from the ground. Sufficient ventilation must be arranged by the host after switching off ACs during Havan/Homa.

3.5.13. No cooking will be allowed in the banquet hall.

3.5.14. Tandoor, reheating, frying papads, pooris etc. can be set up only at designated sites behind the banquet hall, which will be shown by the security staff/Property Management office.

3.5.15. The host will be responsible for cleaning up any litter/garbage/spillage outside the banquet hall. Such litter must be cleared by the host immediately after the function ends or next morning, in case of an evening function.

3.5.16. Garbage/Waste, including food waste, generated by a function must be segregated as per BBMP guidelines and kept in bags in the banquet hall by the resident host at most one hour after the end of booking time slot. Such disposable bags need to be arranged by the host and kept at the designated place in the banquet hall. Post the event/function, garbage bags will be moved & disposed by the Property management office's house-keeping staff. Basic sweeping will be carried out by the property management office's housekeeping staff. If any garbage is not segregated or left littered around the banquet hall or club house or not properly put in a disposable garbage bag, the resident host will be charged **₹5,000** as cleaning charges.

3.5.17. The host must not engage any PSOTSAOA/Property Management office maintenance staff, maids' or security staff to oversee/help in conducting events and functions.

3.5.18. Organizers must inform guests to park their vehicles only in designated visitors' parking slots.

3.5.19. Electricity is provided only for basic lighting and AC systems in the banquet hall. Usage of high wattage equipment is prohibited in the club house.

3.5.20. The Security Supervisor on duty has the authority to shut down power in case an event overruns the allotted time. The host will be informed before such an action is taken.

3.5.21. Host/Organizer is free to use speakers for music & speech but should arrange for such equipment themselves. Speaker systems or dhol or any other noise-making equipment cannot be used/performed in common areas outside the banquet halls without prior permission from the EC-PSOTSAOA. It is the responsibility of the host/organizer to ensure that rights and privileges of other residents are respected and that no inconvenience is caused to them in any manner such as loud music and noise. Since the banquet hall is close to many residential towers, hosts/organizers are requested to avoid the play of continuous/long-duration loud music and sound.

3.5.22. Pets are not allowed inside Banquet halls.

3.6. Guidelines specific to Terrace space:

3.6.1. Terrace space can be used only for get-togethers or parties which do not require any speaker systems or sound/music.

3.6.2. Playing music or load speakers are not allowed in Terrance facility.

3.6.3. The Terrace facility can be used for dining purposes. However, the resident host/organizers must arrange their own chairs and tables and cannot shift furniture available on the ground floor of the banquet halls.

3.6.4. Residents who use the terrace hall must ensure that they do not cause disturbance for residents.

3.6.5. The Security Supervisor on duty has the authority to inform the resident host/organizer before shutting the facility in case of any violation related to sound, noise, and disturbance to residents.

3.6.6. Events organized in the clubhouse must observe silent hours between **2 PM to 4 PM.**
Events must be concluded by **10 PM.**

3.6.7. Alcoholic beverages/intoxicants and smoking is prohibited.

3.7. Banquet Hall Charges

Two slots are available for reservation of the banquet halls:

Morning slot: **09:00AM to 03:00PM**
Evening slot: **04:00PM to 10:00PM**

Current Charges (valid until December 31, 2025):

Sl. No.	Type of Banquet Hall	Maximum Capacity	Charges per Slot
1	Banquet Hall - Small	50 People	₹4,500
2	Banquet Hall - Large	100 People	₹6,000
3	Club House - Open Terrace	50 People	₹2,000

Revised Charges (effective from January 1, 2026):

Sl. No.	Type of Banquet Hall	Maximum Capacity	Charges per Slot
1	Banquet Hall - Small	50 People	₹4,000
2	Banquet Hall - Large	100 People	₹5,500
3	Club House - Open Terrace	50 People	₹2,500

Additional notes:

a) *GST, if applicable, will be charged on actuals.*
b) *Charges are applicable for all the functions and events except PSOTSAOA, and EC arranged meetings such as Townhalls, GBMs, AGMs etc.*
c) *Booking can be done for a maximum of 3 days in a month per apartment.*
d) *An apartment can book a maximum of 2 slots in a day for each Hall.*
e) *Booking can be done **60 days** in advance after paying the amount via the MyGate app.*
f) ***Cancellation & Refund Policy -***
    a. *Cancellations made 60 to 31 days before the event – 100% refund.*
    b. *Cancellations made 30 to 16 days before the event – 50% refund.*
    c. *Cancellations made 15 to 0 days before the event – No refund.*
g) *In case of cancellation, any amount paid will be credited to the **"Advance Payment"** ledger of the apartment which has booked the banquet hall(s). The same will be adjusted against subsequent CAM charges. Payments cannot be refunded to residents.*

8. COACHES & TRAINERS

The **Coaches and Trainers policy** has been published and will be in effect as an interim arrangement to oversee & govern trainers and coaches at PSOTS.

This policy is intended to provide clarity to residents of PSOTS about terms for engaging fitness, sports and hobby/leisure coaches and trainers within the community premises, while ensuring that due care and maintenance are taken of assets in PSOTS, and no residents are inconvenienced due to inequitable availability of training, fitness, and common area facilities.

This policy covers Coaches and Trainers in (referred to as "Trainers" henceforth in this policy) Gym, Movement studio, Yoga room, Basketball, Football, Skating, Swimming and Martial Art in an open Amphitheatre area. Trainers and Coaches are not allowed in any other facilities not mentioned in the above list.

While training classes for Martial Arts and yoga can be performed in the Amphitheatre area, any other outdoor training in non-designated outdoor facilities require approval from the EC-PSOTSAOA.

1. WHO CAN HIRE THE SERVICES OF TRAINERS?

Residents of PSOTS, including residing owners and tenants. Guests and relatives of residents cannot avail themselves of this facility.

2. IN WHICH FACILITIES CAN RESIDENTS ENGAGE A COACH/TRAINER?

2.1. Indoor sports facilities

2.1.1. Gym
2.1.2. Movements Studio
2.1.3. Yoga Room

2.2. Outdoor sports facilities

2.2.1. Basketball court
2.2.2. Football Arena
2.2.3. Skating Rink
2.2.4. Swimming Pool
2.2.5. Martial Arts

3. WHO CAN TRAIN?

3.1. Internal Trainers: Those who are residents of PSOTS and who possess relevant background, credentials, and certification **(As per Annexure CTP3)** can register themselves as Trainers.

3.2. External Trainers: Those who are not residents of PSOTS, but possess relevant professional background, credentials, and certification **(As per Annexure CTP3**) can register themselves as Trainers. External trainers must be introduced by the residential owner of PSOTS. The owner is responsible for any misconduct/misdemeanor or damage, or violations caused by the external trainer.

Please note that registration of internal and external trainers can be terminated by EC- PSOTSAOA by giving 30 days' notice without any cause.

4. POLICY FOR INTERNAL TRAINERS

4.1. Any resident interested in coaching/training other residents must register with PSOTSAOA while

sharing relevant certification details.

4.2. Such residents will have to sign an undertaking regarding terms and conditions, and payment will be made per month towards maintenance charges to PSOTSAOA. See Annexure CTP1 for Registration Form. Internal trainers need to have relevant certification as mentioned in this document.

4.3. Such payments need to be paid in advance before the start of each month to PSOTSAOA and the receipt will be provided within 10 days.

5. POLICY FOR EXTERNAL TRAINERS

5.1. External trainers will need to necessarily contact an owner before applying for the position of Trainer at PSOTS. They will need to be introduced and vouched for by an owner. The owner is responsible for any misconduct/misdemeanor or damage, or violations caused by the external trainer.

5.2. External trainers should have and produce relevant certification to register themselves as a Trainer with PSOTSAOA at PSOTS. See Annexure CTP2 for Registration Form

5.3. Such trainers will have to sign an undertaking regarding payment will be made per month towards maintenance charges to PSOTSAOA.

5.4. Such payments need to be paid in advance before the start of each month to PSOTSAOA and the receipt will be provided within 10 days.

5.5. Such trainers shall not be allowed inside the PSOTS premises without a valid MyGate ID. Entry and exits will be strictly done via MyGate.

6. USAGE OF AMENITIES

6.1. Gym

6.1.1. Trainers must pay upkeep charges of **10% of their earnings per month.**

6.1.2. Trainers can train only two residents at a given point in time (i.e., 1:3). This is to ensure that residents that do not use trainers are not inconvenienced and get sufficient time to use the gym.

6.1.3. Residents without a trainer get precedence to use the equipment over residents with a trainer in case alternate equipment is not available.

6.1.4. Trainers cannot occupy or utilize any of the equipment in the Gym.

6.1.5. Trainers cannot block or reserve any equipment for their clients in advance.

6.1.6. Trainers cannot allocate more than 30 minutes duration for cross-training, treadmills, and cycling.

6.1.7. Trainers cannot allocate more than continuous 10 minutes for any other equipment per person so that all residents have an equal opportunity to use the gym equipment.

6.1.8. Trainers must ensure stacking back of weights and equipment in an orderly fashion after use by their clients in order after the training.

6.1.9. Trainers must not bring any personal equipment to the gym for any other training purpose. Trainers must not move the equipment outside the gym even to the movement studio or yoga room.

6.1.10. Trainer and Trainee including all the residents must not use Movement studios or Yoga rooms for their training and exercises.

6.1.11. Trainer and Trainee should ensure that the music is not too loud so that it won't disturb the residents staying near to clubhouse.

6.2. Movement Studio and Yoga Room

6.2.1. Trainers need to pay room upkeep charges of **10% of total earnings per month.** The classes will be for a maximum of 2 hours/day. Multiple classes cannot be clubbed and treated as a single class.

6.2.2. Trainers can book the room maximum for 2 hours per day for one month on a first come first serve basis.

6.2.3. Trainers cannot outsource their allocated time and bookings to other trainers to conduct the classes.

6.2.4. A trainer must ensure that the music is not too loud so that it won't disturb the residents staying near the clubhouse.

6.2.5. The movement studio should be used strictly for dance and Zumba.

6.2.6. Yoga rooms shall be used strictly for Yoga and meditation.

6.3. Basketball, Football, Skating, Swimming pool, Martial Arts/Karate/Taekwondo

6.3.1. Trainers need to pay maintenance charges of **10% of total earnings per month.** The classes will be for a maximum of 2 hours/day. The entire court will be blocked from such training. Multiple classes cannot be clubbed. Since these facilities are limited, Training will be allowed from Monday to Thursday. Friday to Sunday is dedicated to residents without training.

6.3.2. Swimming pool trainers will be charged 10% of the total earnings per month. The Trainers will use a maximum of 30% of the pool area for training. Such training areas will be roped off to ensure minimal disruptions to residents of pools by the trainers.

6.3.3. The Amphitheatre area will be used only for Martial arts training such as Karate, taekwondo, etc.

6.3.4. Trainers cannot outsource their allocated time and bookings to other trainers to conduct the classes.

6.4. DENIAL OF SERVICE EXTENSION TO TRAINERS

6.4.1. EC-PSOTSAOA holds the absolute right to deny a Trainer, both internal and external, the privilege of offering their services in the following cases:

6.4.2. Violation of any guidelines under 6.1, 6.2 and 6.3

6.4.3. Misconduct/Misdemeanor by the trainer on PSOTS premises (including actions such as misbehaving or confrontation with residents or security/Property Management Office staff, smoking etc.)

6.4.4. Misappropriation of earnings by not declaring the number of classes.

6.4.5. Misuse or damages of PSOTS amenities

6.4.6. Any other matter which violates the DOD that may be brought to the notice of the EC by a resident.

6.4.7. Apart from denial of the privilege of offering services, the EC may also pursue punitive actions as necessary.

6.5. Limitation of Liability on PSOTSAOA, Executive Committee

6.5.1. EC-PSOTSAOA has come devised this policy to enable trainers and non-training residents to co-exist peacefully.

6.5.2. It may be noted that EC is laying down a procedure and policy to engage the trainers. While EC is ensuring to validate the Identity proofs, address proofs, certification, and qualification of the trainers it is the responsibility of residents to check the background of trainers and engage with them at their own risk.

6.5.3. Owners who introduce the external trainers to EC should take responsibility for any misconduct or violations by external trainers. The owner must immediately report such violations and misconduct to relevant authorities and coordinate with the authorities.

Annexure CTP1 REGISTRATION

FORM – INTERNAL TRAINER

DATE	
RESIDENT'S NAME	
APT NO. & TOWER	
OWNER or TENANT?	
COACHING / TRAINING BEING OFFERED IN…?	
PREFERRED TIME SLOT AND DAYS	
DETAILS OF CERTIFICATION OF CREDENTIALS PROVIDED	

Undertaking:

I hereby confirm that I have read and understood the Coach & Trainer Policy of PSOTS and agree to abide by the guidelines laid in it. I also confirm that I will furnish all details of the number of classes, charges, number to residents availing the training, slots used by the trainer and pay relevant 'Maintenance charges' to PSOTSOA in advance. I understand that any doctoring of income and the violation of rules and regulations will result in debarring me from conducting any training and coaching at PSOTS.

Resident's Name:

Resident's Signature:

Annexure CTP2

REGISTRATION FORM – EXTERNAL TRAINER

DATE	
TRAINER'S NAME, ADDRESS & CONTACT	
DETAILS OF TRAINER'S ID PROOF PROVIDED	
PSOTS OWNERS REFERENCE'S NAME, APT NO. & TOWER	
COACHING / TRAINING BEING OFFERED IN…?	
PREFERRED TIME SLOT AND DAYS	
DETAILS OF CERTIFICATION OF CREDENTIALS PROVIDED	

Undertaking:

I hereby confirm that I have read and understood the Coach & Trainer Policy of PSOTS and agree to abide by the guidelines laid in it. I also confirm that I will furnish all details of number of classes, charges, number to residents availing the training, slots used by the trainer and pay relevant 'Maintenance charges' to PSOTSOA in advance. I understand that any doctoring of income, the violation to rules and regulations will result in debarring me from conducting any training and coaching at PSOTS.

Trainers Name:

Trainers Signature:

I hereby confirm that this external trainer is known to me, and I will take full responsibility for any violation of rules and regulations such as damages, misconduct of trainers and non-payment of charges etc.

Owners' Name:
Owners' Signature:

Annexure CTP3

Area of Training and Coaching	Minimal relevant Certification
Zumba	1. First master the style and choreography of the fitness program certification 2. Zumba Basic 1 certification 3. Relevant National or international certifications
Dance (Classical/Western) 1. Bharatanatyam 2. Kathak 3. Kathakali 4. Kuchipudi 5. Odissi 6. Other classical dances 7. Western dances	1. Teachers' certificates from relevant certification authorities. 2. Relevant National or international certifications
Yoga	1. 200H or 500H Yoga teachers training and certification from certified Yoga school under the Ministry of AYUSH, Government of India, and Yoga Alliance registered Yoga School. 2. Or Certification recognized by NCVET Yoga Trainer -Level5 3. Optional: International Yoga Alliance, USA RYT200 or RY500 registration number.
GYM and Fitness Training	1. KFA (Karnataka Fitness Academy) 2. Proton Fitness Certification 3. Reebok Certified Trainer 4. ACE - American council of exercise. 5. Relevant National or international certifications
Basketball	Relevant National or international certifications
Football	1. AIFF D License - Over 12 years 2. AIFF E for training kids 6-12 years 3. Relevant National or international certifications
Skating	Relevant National or international certifications
Swimming	Relevant National or international certifications
Martial Arts like Karate, Taekwondo etc.	Relevant National or international certifications

Note: The Above certification will be reviewed and validated with experts of the relevant field by the property manager on case-to-case basis.

9. NON-CAM VENDOR EMPANELMENT

The **Non-Common Area Maintenance Income Vendor Empanelment policy** is intended to provide guidelines to enroll vendors for setting up stalls and displaying advertisements within PSOTS, while ensuring complete transparency in the process.

PSOTSAOA has engaged MyGate as part of its agreement toward Security and ERP solutions. As part of the agreement, we have also signed the MyGate club subscription which provides curated products and services in multiple categories centred around homes for the generation of revenue for PSOTSAOA. MyGate Club will also provide verified vendors to set up stalls /kiosks and flea markets as part of revenue generation for PSOTSAOA.

Similarly, vendors who wish to provide services such as setting up stalls and selling products and services can approach EC for empanelment as vendors.

Vendor empanelment process, including evaluation and selection, will collectively be conducted by EC-PSOTSAOA.

1. Vendor Empanelment

1.1. Vendors will be empaneled once every six months by PSOTSAOA, EC.

1.2. Once vendors are empaneled, they do not need to empanel again.

1.3. The duration of such empanelment and last date will be announced by EC.

1.4. Vendors need to fill in the ***Annexure-VP-001*** and submit the relevant documents for empanelment to PSOTSAOA.

1.5. Vendors need to submit the request for empanelment by submitting a non-refundable charge of ₹ 2,000 + GST**.** Indicative minimum charges are applicable as per ***Section 4 (Minimum Charges)*** of this document for setting up stalls in PSOTS. Charges may vary from time to time based on business category and the nature of stalls.

1.6. For quarterly special-day flea markets (e.g., Independence Day, Republic Day, Kannada Rajyotsava), vendor empanelment and event management will be handled directly by the EC-PSOTSAOA with formal MOU or vendor onboarding process. These events will be held in the open Amphitheatre area.

1.7. For these special events, EC will directly engage and onboard vendors. Event organizers must submit:

a) List of participating brands
b) Number of kiosks and brand staff
c) Brand POC and contact details
d) Event manager/coordinator details

1.8. Minimum revenue to the Association for these events: ₹80,000–₹100,000 per event. Minimum charge per stall: ₹5,500 + GST.

2. Vendor empanelment process

2.1. Vendors must approach EC-PSOTSAOA by filling in the Annexure form and payment of non-refundable charge of ₹ 2,000.

2.2. Vendors will be selected based on some of the following criteria to become eligible as an empaneled vendor of PSOTS.

a) Established brands such as food chains, restaurants, Coffee chains, hospitals, schools, and institutes.

b) It is mandatory to have a Food License Registration certificate (FSSAI) for food businesses.

c) GST Number for all other sales of products and services in case of turnover is more than ₹20,00,000.

d) Self-declaration in case turnover is less than ₹20 Lakhs.

e) ISO certification

2.3. For special-day flea markets, vendor empanelment is managed directly by EC.

3. Guidelines for stalls at the events.

3.1. Vendors should provide GST bills to residents while selling their products and services to PSOTS. In case GST is not applicable a declaration is to be pasted in the stall.

3.2. Vendors are responsible for cleanliness in and around the area of stalls.

3.3. In the case of food heating counters, vendors need to ensure required fire safety equipment is in place.

3.4. Vendors should ensure that the dustbins are placed near the stalls to collect the trash and food waste.

3.5. Catering or serving food using tables and chairs are not permitted in the Amphitheatre or common areas.

3.6. Vendors ensure the common areas are not damaged. Such damages will be charged back on actuals to vendors by PSOTSAOA.

3.7. The sale of tobacco, alcohol, and other prohibited products as per government regulations is not allowed.

3.8. Smoking and consumption of alcohol or intoxicants in common areas are prohibited.

3.9. Vendors should not use loudspeakers and music in common areas.

3.10. Outsourcing the stalls to others or combining one or more business stalls along with the area allocated for stalls is prohibited.

3.11. Vendors should ensure trash is not limited to waste, paper, foils, packets, food waste, and bottles that need to be cleaned and kept properly segregated in the biodegradable bags in the dust bins.

3.12. For special-day flea markets, vendors must comply with a safety and cleanliness checklist issued by the Association. Any damage to common property during setup/takedown will be recovered from the vendor.

4. Minimum charges

Following are the minimum charges to be paid by the vendors to PSOTSAOA. However, it may be noted that the charges can be higher than the ones mentioned based on the nature of the business, the scale of stalls and the type of advertisements.

- The following payments are only for Non-My Gate agreement stalls.
- Payments are to be paid in advance to PSOTSAOA along with the date and time of such stalls at least 10 days before installing the stalls.
- Any damage to the common areas will be charged back to the vendors on actuals.

Sl. No.	*Type*	*Minimum charges*
1	Signage/Banners Campaigns	₹5,000 / 30 days
2	KIOSK 3x3 Campaigns	₹3,500/12 hours
3	KIOSK (4x4/6x6) Campaigns	₹6,000/12 Hours
4	KIOSK 10x10 Campaigns	₹10,000/12 Hours
5	KIOSK-LARGE / CARS	₹10,000 - ₹30,000 / 12 Hours
6	Silent Door to Door leaving of coupons/envelopes without ringing bell/disturbing residents	₹5,000 for all towers
7	STANDEES Ads	₹ 2,000/week
8	NOTICE BOARD A4 size across all towers	₹ 2,000/15 days
9	LETTERBOX INSERTS across all towers	₹ 2,000 per flyer

**Additional GST will be charged as applicable. A security deposit of ₹5,000 is to be submitted through cheque along with the application.*

4.1. For special-day flea market events, minimum charge per stall is ₹5,500 + GST, and total minimum revenue to the Association is ₹80,000–₹100,000 per event.

5. Campaigns & Promotions

5.1. Maximum of 24 promotional activities per fiscal year. Up to 6 additional events may be permitted during festivals or high resident demand, at EC discretion.

5.2. Only permitted activities as per following (e.g., kiosks/canopies inside cafeteria/clubhouse, standees in designated areas, silent door drops, MyGate push notifications, lift posters, small vehicles on podium). Restricted activities include celebrity events, political rallies, loud DJ nights, test drives/rallies, drone demos, fireworks/laser shows, and public ticketed events.

5.3. **Premium Campaigns** (Above ₹25,000): Managed directly by EC. Formal contracts required. 100% revenue to Association via bank transfer. Requires proposal submission and EC approval. Subject to space availability, vendor frequency caps, and format restrictions. Vendors must provide compliance documents (PAN, GST, insurance if required).

5.4. **Standard Campaigns** (Below ₹25,000): Routed via MyGate. Suitable for local businesses, samplings, service awareness, and seasonal offers. Subject to EC approval and space availability.

5.5. **Resident Campaigns:** Registered residents who are members of the Association may promote their products/services at fixed rates (Kiosk: ₹10,000, Standee: ₹2,000). Payments to be made via MyGate. Only kiosk/canopy format allowed (no food stalls). Subject to availability and EC scheduling.

6. Governance & Compliance

6.1. All **premium** campaigns and flea market events require formal contracts, advance payments, and a documented audit trail.

6.2. EC is responsible for vendor verification, due diligence, and maintaining neutrality and transparency in approvals.

Annexure -VP-001 Application for Vendor empanelment

DATE	
Vendor Name: (Proprietor)	
Vendor Contact and Email ID	
GST Number (If not applicable please share the declaration)	
Business registration Number:	
FSSAI Number in case of food business	
Type of Stall: *(Please provide a detailed description of type of stall and nature of business you deal)*	
Express your interest in business areas within PSOTS (E.g., Stalls/Banners/Advertisements etc)	

Undertaking:

I hereby confirm that I have read and understood the Vendor empanelment Policy of PSOTSAOA and agree to abide by guidelines laid. I will ensure the common areas are kept neat and clean after the stalls. I confirm after the event I will own cleaning the area within 4 hours of concluding of the event in case of any litter by the residents.

I Understand that I will not outsource or combine other business stalls along with the area allocated for stalls.

I understand that any violation of rules and regulations will result in debarring myself from conducting any stalls in PSOTS. I understand that, If the area is not cleaned within 2 hours of the conclusion of an event, PSOTSAOA will charge ₹10,000 towards cleaning charges to me.

Name of the Vendor:

Authorised Signatory

10. MOVE-IN, MOVE-OUT

The **Move-In and Move-Out policy** is intended to provide clarity to residents of PSOTS who are moving in and moving out of PSOTS. This covers detailed procedures for tenants and owners on how one should move in or move out. Move-In and Move-Out will be carried out through My Gate and the process will ensure PSOTSAOA maintains the following:

a. Records of owners and tenants, including details of when to move ins and outs occur in MyGate.
b. Providing GATE PASS to security for Packers and Movers via MyGate
c. Ensure owners and tenants get NOC (No Objection Certificate) while they move out of apartment.
d. Ensure all dues are collected before owners and tenants move out.
e. Ensure No Objection Certificates (NOC), one from PSOTSAOA and a second from property management office, are issued to move-out owners and tenants.

1. IS THERE A MOVE-IN/MOVE-OUT CHARGE? WHY THERE IS A CHARGE FOR THE SAME?

1.1. Residents of PSOTS, including new owners and tenants, who intend to move in/out to respective apartments need to enroll in MyGate.

1.2. Owners who purchase an apartment in PSOTS must pay a non-refundable Association Membership charge of ₹2,000 + GST to become a member of PSOTSAOA and hence Move-in and Move-out charges will not be applicable. *(Reference Chapter II Point 1 page 6 of DOD)*.

1.3. Any tenant who is moving in must pay ₹1,500 + GST as move-in charges.

1.4. Any tenant who is moving out must pay ₹1,500 + GST as move-out charges.

1.5. Tenants moving in and out to another apartment within PSOTS also need to pay the above-mentioned charges. It is mandatory for such tenants to get NOC from the existing apartment owners before they move to a new apartment within PSOTS.

1.6. Move-ins and move-outs exert additional workload on Security, documentation, administration, providing of RFID stickers or equivalent features, Clubhouse cards, and wear & tear that occur when home movements take place.

2. Move-In and Move-Out conditions.

2.1. Owners:

2.1.1. It is the responsibility of the owner who buys from another owner to check with the association and take a copy of the No Objection Certificate (NOC) signed by the association and Property Management Office which ensures there is no due from the owner.

2.1.2. In the rarest case if there are dues pending from the previous owner and the owner has sold the apartment to a new owner without taking NOC, all the dues towards the apartment will be transferred to a new owner.

2.1.3. The incoming owner needs to pay the association membership fee of ₹2,000 + GST and

get the receipt for the same.

2.1.4. Owners need not pay for move-In and Move-out.

2.1.5. Owners need not pay for association membership changes in case he/she gifts the apartment to blood relations such as father, mother, wife, husband, daughter, or son. However, if the owner sells the apartment to relatives, the membership charges will be applicable.

2.1.6. The owner needs to fill in the Move-In form through the MyGate app while moving into the apartment with relevant documents and digitally sign the terms & conditions mentioned in the My Gate app.

2.1.7. The owner also needs to fill out the Move-Out form when he/she sells the apartment and moves out after taking the NOCs and providing the relevant documents in the My-Gate

2.1.8. Move-In and Move-Out approval by EC will take a maximum of 7 days from the date of raising in the MyGate. NOCs will be issued within 7 days from the date of application physically at the Property Management Office helpdesk.

2.1.9. Any damage during move-in or move-out to the common area such as lifts, tiles, glasses, etc. will be assessed and billed to the owner for repair or replacement.

2.1.10. Residents should use "Service Lifts" only for the movements of Luggage, bags, furniture, boxes, equipment etc. during Moving in and out.

2.1.11. Please obtain the NOC for Move-Out (Single NOC) which includes clearances from the following:

a. Admin NOC (return ID cards and stickers)

b. Finance NOC (All outstanding payments e.g., maintenance, charges, penalties, etc. should be cleared)

2.2. Tenants:

2.2.1. Tenants need to fill in the Move-In form through My GATE while moving into the apartment with relevant documents and digitally sign the terms & conditions mentioned in the My Gate app.

2.2.2. Move-In and Move-Out approval by EC will take a maximum of 7 days from the date of raising in the MyGate. NOCs will be issued within 7 days from the date of application physically at the Property Management Office helpdesk.

2.2.3. Please obtain the NOC (One from PSOTSAOA and another from Property Management Office) for Move-Out which includes clearances from the following:

a. Admin NOC (return ID cards and stickers)

b. Finance NOC (All outstanding payments e.g., maintenance, charges, penalties, etc. should be cleared)

2.2.4. In the rarest case if there are dues pending from the previous tenant are not cleared and

the tenant has vacated without getting a NOC, then all the dues towards the apartment will be transferred to the owner.

2.2.5. Any damages during move-in or move-out to the common area such as lifts, tiles, glasses, etc will be assessed and billed to the owner/Tenant for repair or replacement.

2.2.6. The apartment shall not be used as a "Service Apartment". All the rentals should have proper rental agreements between owners and tenants in stamp paper as prescribed by the Karnataka government.

2.2.7. Apartment apartments shall not be sublated to a third party.

2.2.8. It is the responsibility of the owner to validate/verify the tenant information in MYGATE. In case of any discrepancy, owners are requested to reach out to the helpdesk for necessary corrections.

3. Move-In and Move-Out Quick help.

3.1. The move-in process in MyGate

3.1.1. The move-In process can be initiated only when the apartment is vacant. If the previous owner or tenant is occupying the apartment at the time of the Move-In request, then the Move-In will be approved after the Move-Out of the previous occupant.

3.1.2. Move-In and Out shall be applied only through mygate before 15 days of the actual Move in or move out date. Helpdesk may reject if the dates are beyond 15 days.

3.1.3. When you sign up on MyGate to add a new apartment, select 'Moving in.'

3.1.4. Understand the move-in rules to avoid unpleasant experiences or last-minute surprises around the move-in date.

3.1.5. Complete the move-in application, update your household details, attach the documents requested by the PSOTSAOA, and make the move-in charge payment all in the MyGate app.

a. *Fill up the resident information with name, email ID and phone numbers, and photo.*
b. *Family Information with name phone number and photo if applicable.*
c. *Details of Vehicles.*
d. *Details of Pets information if applicable.*
e. *Attach Sale deed (Owners), Rental agreements (Tenants), and ID Proof copy.*
f. *Pay Move-In charges.*
g. *Acknowledge the Move-In rules.*

3.1.6. Once the application is approved, a move-in gate pass is generated. This is a 6- digit unique passcode that must be shown at the gate when the vehicle carrying your household items is leaving.

3.1.7. Move-in and move-out are allowed between 9 AM to 6 PM on all days except public

holidays declared by Property Management Office/EC from time to time.

3.1.8. Moving in User (Owner/Tenant) is responsible for any damage to lifts, tiles, and common area doors. Repair or replacement costs will be billed to the Moving in owner/Tenant.

Move-In: Illustration

1. *Click on the Profile settings option in the top right corner of the screen.*
2. *Click on "Add Flat/Villa" under the "Manage flat" section.*
3. *Enter the Country, City, society name, building, and flat number, then select "Moving In" as flat Occupancy.*
4. *Agree to the Move-out rules and select the Move-in date.*
5. *Upload the documents, complete the payment if any, and click on Submit.*

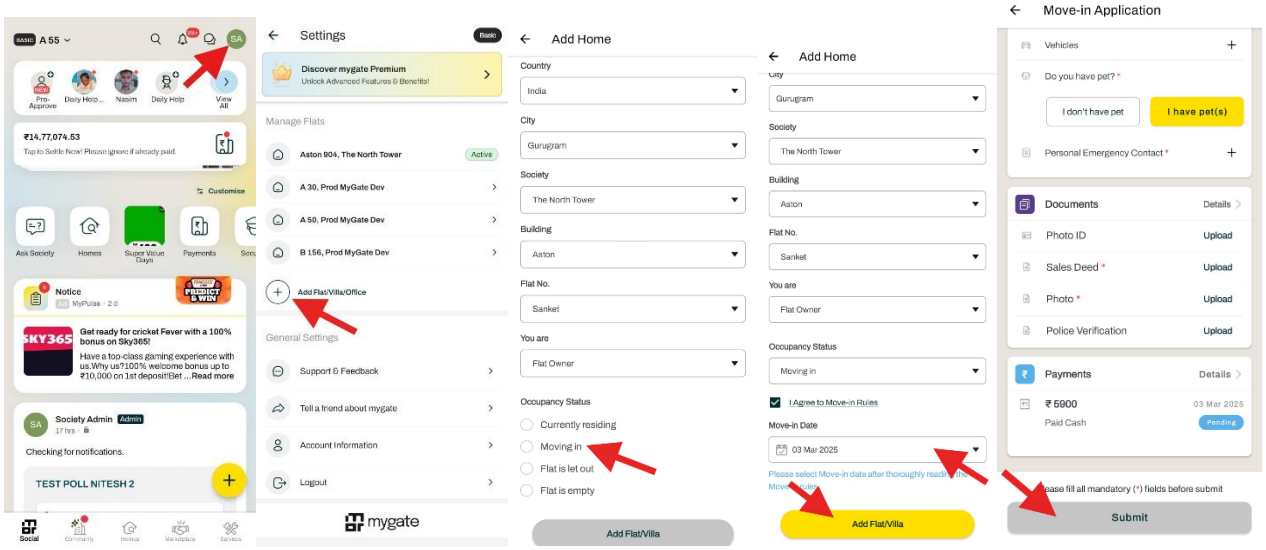

3.2. The Move-out process in MyGate

3.2.1. Approach the association manager to get the NOC well in advance at least before 10 days of Moving out. NOC will be issued after checking the dues.

3.2.2. Any dues as in Moving out date to be paid by Owner/Tenant well in advance for Association to issue the NOC.

3.2.3. PSOTSAOA will issue one NOC and Property Management Office will issue another NOC.

3.2.4. Submit your RFID sticker, and Clubhouse ID card to the security on the day of Moving out.

3.2.5. The copy of NOC will be only given to the Owner/Tenant on the day of vacating the apartment after the "Move-out/delete" process is initiated in MYGATE.

3.2.6. Go to 'settings' on the top right corner of your mobile app, then to apartment settings and choose 'move-out/delete'. Understand the move-out rules to avoid unpleasant experiences or last-minute surprises around the move-out date and select a move-out date.

3.2.7. Complete the move out the application, check off the digital checklist, and make the necessary payments to clear any dues along with the move-out charges – all in the My

Gate app

a. NOC (Property Management Office NOC)
b. Handover of Club ID cards/RFIDs/Stickers (Whichever is applicable)
c. No dues (PSOTSAOA NOC)

3.2.8. Once the application is approved, a move-out gate pass is generated.

3.2.9. This is a 6-digit unique passcode that must be shown at the gate when the vehicle carrying your household items is leaving.

Move-Out: Illustration

1. Click on the Settings option in the top right corner of the screen.
2. Click "Flat Number" under the "Manage flat" section.
3. Click on Move-out/Delete.
4. Click on the Move-out option.
5. Agree to the Move-out rules, add the Move-out date, complete the payment if any, and click on Submit.

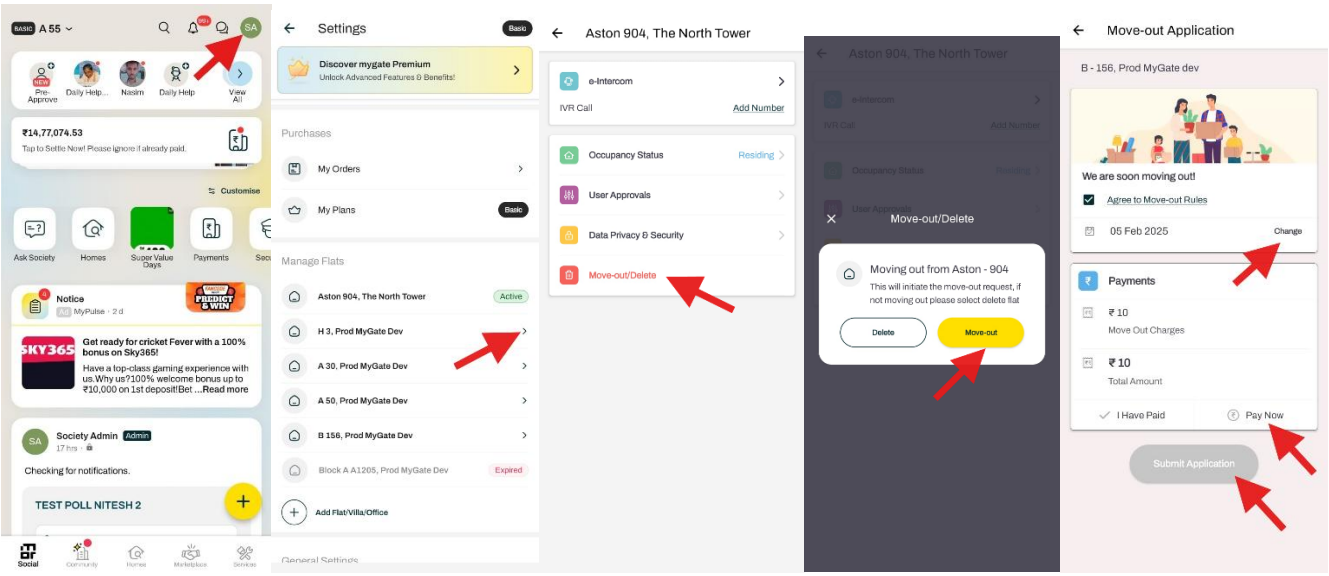

11.INTERIOR WORKS

The **Interior Work Policy** is intended to provide clarity to residents of PSOTS on the practices to follow while carrying out the interiors in their apartment.

1. Interior Works in Apartments

1.1. The apartment owner is required to submit a signed request for an Interior work permit to the property management office. Debris removal charges of ₹3,000 will be charged. Apartment owners need to pay the charges and get confirmation from the Property Management office to start the interior work.

1.2. A one-time non-refundable Interior Support Charges will be paid by the Owner / Tenant on account of the following before commencement of Interior work as per the approved charges available with the Property Manager (Usage of lifts, Provision of Security / Technicians / Housekeeping services in common area, usage of water etc.)

1.3. The owner/contractor shall furnish details of the interior work by way of drawings or in the form of a letter and obtain NOC from the RWA before commencement of the work.

1.4. The owner/contractor is not allowed to commence any interior work unless a Work Permit is issued by the Association.

1.5. The owner/contractor will furnish a list of workmen (personal details) involved in the interior work and obtain security passes/work permits for them by paying a onetime fee.

1.6. Passes / Identity cards shall be produced on demand by security or authorized representative of the Association.

1.7. All interior work is to be carried out within the occupant's premises, and no work shall be permitted in the common area. In case of violation, the offender is liable to be penalized.

1.8. No work will be permitted on Sundays and Public Holidays.

1.9. The working hours are limited to 9AM to 2PM and 4PM to 6PM only. No work is allowed between 2PM to 4PM and after 6PM.

1.10. No permission will be granted where:

1.10.1. The interior work is in violation of the approved plan by civic authorities.

1.10.2. The interior work adversely affects the aesthetic elevation/façade of the building.

1.10.3. The interior work is likely to cause structural damage to the building.

1.10.4. The interior work is likely to cause damage to common area or services.

1.10.5. The interior work which will cause distress/damage/cracks/leakage to the neighboring units

1.11. Utmost care should be taken to avoid any damage to the staircase/elevator while transporting the interior materials. Only service lifts shall be used for the same.

1.12. No core cutting will be permitted in structural and load bearing parts of the building like columns, beams, and slabs.

1.13. Installation of individual dish antenna for DTH is not permitted for the apartments.

2. Interior Waste Disposal

2.1. Leftover cement mortar, slurry, paint, POP shall not be disposed into water closets, basins, or floor traps to avoid blockage/leakage in the sanitary system. Refer Garbage Segregation & Waste Management Policy for more details.

2.2. All construction waste/debris shall be removed from the complex in bags/cartons.

2.3. Storing it in the common area, shafts, and staircases is prohibited.

2.4. If the apartment owner/occupant fails to do so, they will attract a fine of INR 3000/- from the Association.

3. Seepage

3.1. Inform the property management office immediately about any seepage seen in the apartment.

3.2. The Property Management Office will recommend a solution at the apartment owners' cost.

3.3. The apartment owner is responsible for the repair of any damage/seepage to any of the lower floors/adjoining apartments, caused by or originating from their apartment.

3.4. Residents are advised to cooperate with the Property Management Office for any seepage arising from their apartment.

4. Plumbing

4.1. While undertaking the plumbing work, the apartment owner/occupant is responsible for the repair of any damage caused, for instance by faulty waterproofing of the toilet floor before laying bathroom tiles.

4.2. Ensure proper grouting of floor/wall tiles.

5. Power

5.1. Power for interior works will be drawn from the owner's installation only.

5.2. Additional power, if required, will be provided by the Association, if feasible, at an additional cost which shall be paid by the owner.

5.3. Utmost care shall be taken during execution of electrical work.

5.4. The AC outdoor unit should be installed at the designated locations only.

5.5. The AC drain out pipe should be properly terminated at the identified pipeline.

5.6. Owner is liable to pay electricity charges from the date of power servicing to the apartment / intimation of readiness for handing over of the unit.

6. Safety

6.1. The interior contractor will be responsible for safety of their workers.

6.2. A First Aid kit is available at Tower Security

6.3. The apartment owner/interior contractor shall ensure that a portable fire extinguisher is available at the workplace.

6.4. No open flames, heating of bitumen or hot insulation is allowed within the premises.

6.5. Chipping/chiselling of floors or walls for embedding of conduits/casing shall be done only with electrical cutters and only after obtaining consent from Property Management Office

6.6. Adequate safety during gas welding shall be undertaken by the interior contractor and overall responsibility lies with the owner of the apartment in the event of an untoward incident.

6.7. All electrical tools/appliances must be connected with flexible cable with proper insulation and should be used only with proper plugs/sockets.

6.8. Raw materials used for interior work which are combustible in nature if stocked in the premises should be done with utmost care.

6.9. Interior material should be stacked in such a way so as not to exceed the permissible floor loading.

6.10. Residents are requested to adhere to the speed limit of 15KMPH while driving vehicles within the community.

6.11. While doing interior work, residents should ensure no tampering of sprinklers inside the apartment.

7. Security

7.1. The owner/assigned contractor shall cooperate in the matter of security and safety and adhere to the guidelines.

7.2. Entry/Exit of personnel, vehicles, and materials are subject to security checks in the premises.

7.3. All personnel issued with identity cards/security passes must exhibit them prominently.

7.4. All visitors must make an entry with Security at the gate for entry to the premises.

7.5. All personnel are required to prove their identity on demand. Security personnel are authorized to check the authenticity and validity of identity cards/security passes.

7.6. All movement of vehicles in the premises shall be regulated by the security staff and shall be parked at the designated parking areas only.

7.7. Goods vehicles will not be allowed inside the premises after 6PM.

7.8. Vehicles found parked at unauthorized places will be locked/chained and suitably fined for such violations.

7.9. All outgoing materials will be permitted to exit with valid documents only.

7.10. Security personnel are authorized to check the interior work to ensure proper security and safety.

7.11. No laborers/workers will be allowed to stay overnight inside the premises.

7.12. Those laborers/workers found loitering at unauthorized places will be debarred entry to the premises.

7.13. Interior materials are not allowed to be stocked in the common areas.

7.14. Security and safety of the interior material will be the responsibility of the owner/assigned contractor.

7.15. No cooking/washing/drying of clothes is permitted within the premises by contractors

7.16. Smoking/pan or gutka chewing/spitting is strictly prohibited inside the premises.

8. Internal Repair Work

8.1. Any internal repair work and maintenance, which if omitted would affect other common facilities, must be addressed by owners promptly.

8.2. The owner of the apartment will be responsible for any damage or liabilities that their failure to attend to the maintenance or repair work may cause. The expense of such repairs will be borne by the owner.

8.3. During Internal repairs/maintenance, no owner is allowed to do any changes, alterations or modifications which affect the facade or the main structure of the building.

8.4. Cost of all repairs of internal installations such as water, light, gas, power, sewage, telephone, air conditioners, sanitary installations, doors, windows, lamps, and all other accessories belonging to the apartment must be borne by the residents.

9. Common Area

9.1. No temporary or permanent construction/structure shall be made by any resident outside their apartment.

9.2. Any such construction will be removed by the Association and the cost for the same to be borne by the residents including the penalty of ₹5,000.

9.3. Every resident shall fully reimburse the Association the cost of repairing or replacing any damage to the property including the Common areas and facilities caused through their fault.

12. VISITOR MANAGEMENT

The **Visitor Policy** is intended to provide clarity to residents of PSOTS on the practices to follow while having visitors inside society and their usage of society amenities.

Visitors can be divided into three categories.

- Guests
- Daily Services (Milk, Newspaper, domestic workers, drivers etc.)
- Non-Daily Services (Courier, Deliveries etc.)

1. Guests

1.1. Guests must share details before entry into PSOTS or towers with security staff.

1.2. Security staff guards will make entry in the Mygate app and upon approval from the resident, will allow guests' entry into PSOTS or towers.

1.3. For all the time that guests are inside the community, they will be required to follow all the rules laid down in the ROR.

1.4. For safety and security reasons, guests shall cooperate with the security staff.

1.5. Guests shall park their vehicles only in the designated guest parking areas.

1.6. Guests are allowed to use common amenities like walking areas, parks, kids play area but not allowed to use indoor, outdoor sports & recreation amenities, including Swimming Pool.

1.7. Any damage or misuse of property or amenities by a guest will be the responsibility of the resident who has invited the guest and costs must be borne by the resident.

2. Daily Services

2.1. All daily service personnel shall carry ID cards issued by the property management office and shall show them whenever asked by security.

2.2. All daily service personnel must make an entry in MyGate at the entrance.

2.3. Residents shall take responsibility of registering any daily service personnel coming to their apartments in the MyGate app.

2.4. Tower security guard shall keep daily record of these visitors and allow them to check and validating their ID.

2.5. Residents shall encourage daily service personnel to use service lift.

2.6. If a resident has any complaints against daily services personnel, please inform the main gate security immediately.

3. Non-Daily Services

3.1. All Non-daily services e.g., couriers, delivery personnel have to make an entry at security in MyGate and will only be allowed entry upon approval from the resident.

3.2. Security shall check their delivery bill and ID Card before allowing them the entry to PSOTS.

3.3. Tower Security guards shall also check the ID card/MyGate approval before allowing them entry to the tower. Tower security should also inform such visitors to use service lifts.

3.4. If a resident has a complaint against any non-daily services personnel, please inform the main gate security immediately.

13. CCTV MANAGEMENT

The purpose of this policy is to regulate the use of **CCTVs in the monitoring** of PSOTS community premises and lay down rules for recording and subsequent use of CCTV recordings. This policy applies to residents, visitors, vendors, and Property Management Office staff in Prestige Song of the South.

1. WHY CCTVs ARE USED

1.1. **Security:** For the security of residents, staff, visitors, and for protection of buildings and facilities, prevention, and detection of crime and offender.

1.2. **Risk Management:** For the safety of residents, staff, and visitors and for resolution of incidents.

1.3. **Traffic Management:** For the identification of vehicle parking and traffic management problems and in enforcement of rules and policies related to them.

1.4. **Incident Handling:** Assist the Association in investigating incidents / grievances / actions affecting residents and visitors.

1.5. Tracking violations

1.6. Enable PSOTSAOA to respond to legitimate requests from third parties for CCTV footage of incidents e.g., law enforcement / police or insurance investigations.

CCTV recordings will not be retained or used for any other purpose.

Once the purpose has been discharged and the storage time of 30 days has lapsed, no footage will be retained. The surveillance system is overseen by EC-PSOTSAOA, who are accountable for the positioning and monitoring of cameras and for any information collected.

2. RESPONSIBILITY

2.1. CCTV evidence may be used against a resident / visitor / staff in disciplinary proceedings only where such evidence might reasonably show that they have been guilty of gross misconduct or a criminal offence. The resident /visitor / staff member will be given a chance to see and respond to the images in these circumstances.

2.2. Images from CCTV footage will be securely stored, and only authorized personnel will have access to them. Maximum storage of CCTV footage is for 30 days.

2.3. Residents can request EC-PSOTSAOA to show CCTV footage only when residents want to find evidence of misconduct or criminal offence against self. Such requests must be submitted formally via email to ec@psots.in, and must include the date, time, location, reason, and any supporting documents.

2.4. Requests will be reviewed by at least two EC members (including Secretary, President, or Security-in-Charge EC Member).

2.5. On approval, reviews will be done in the presence of authorized security personnel and at least one EC member.

2.6. Only the relevant clips from the requested time window will be shown. Residents are not permitted to take photos or videos of the footage.

2.7. If rejected, the EC will communicate the reason and, if appropriate, advise filing of a police complaint/FIR.

2.8. In case of FIR or written request from government authorities, the footage may be handed over directly to police.

2.9. In emergency situations (such as criminal activity, serious accident, or medical emergency), the Security Head may immediately review the footage and alert the EC. A formal request and EC approval must follow after the incident.

2.10. Any recording of PSOTSAOA CCTV footage while being viewed is prohibited.

3. REVIEW

The procedures laid out in CCTV Management policy may be reviewed in the light of any new legislation or incidents that may occur related to this policy.

CCTV Footage Request Form – Prestige Song of the South

1. Resident Details

- **Full Name:** _____
- **Flat Number:** _____
- **Phone Number:** _____
- **Email ID:** _____

---

2. Incident Details

- **Reason for Request:**
  ☐ Lost Item
  ☐ Theft
  ☐ Accident
  ☐ Dispute
  ☐ Safety Concern
  ☐ Other (please specify): _____
- **Brief Description of Incident:**

---

3. Footage Details Requested

- **Date of Incident:** _____
- **Time Range:** _____
- **Specific Location(s):**
  (e.g., Tower 5 Lobby, Basement 2, Clubhouse Entrance)

---

4. Supporting Documents (if applicable)

☐ Police Complaint Copy
☐ Complaint Email
☐ Screenshot/Photo
☐ Other: _____
(Attach along with email)

---

5. Declaration

I confirm that the above details are true to the best of my knowledge. I understand that:

- Footage will be shown only if the request is approved by the Executive Committee.
- I will not take photos or videos during the viewing session.

Resident Signature: _____
Date: _____

14. ELEVATOR USAGE

The **Elevator Usage guidelines/ policy** is intended to provide clarity to residents of PSOTS on the practices to follow while using the elevators in the towers and common areas. Following are general guidelines to be followed while using the elevators.

1. Do not press multiple buttons or repetitively press of the buttons. Use the lift buttons gently.

2. Always follow the overload limits mentioned in elevators. In case of an overload alarm, the last person entering the elevator must step out to avoid overloading of the elevator.

3. When riding the elevator, please stand in the back of the car facing forward.

4. It's a nice gesture when someone holds the elevator open for you while you're in a hurry. But this is a harmful practice. Elevator doors contain photoelectric sensors that sense when a person/object is entering but aren't always reliable. In some cases, the sensors may be located at the centre of the doors, so stopping the doors using your leg can lead to accidents.

5. Do not attempt to force the elevator doors open.

6. Children below 6 years of age must not be allowed to travel alone in elevators.

7. Kindly advise children not to push all the buttons of the lift other than the one required for the specific floor.

8. Do not use passenger elevators to transport goods, including heavy equipment or household belongings or during move-in/out of house. Service elevators to be used for the same.

9. Smoking/Drinking is strictly prohibited in all common areas, including elevators.

10. No objectionable behavior that is not appropriate in a public space is allowed.

11. Do not scratch, write, vandalize, or damage in any way the walls/equipment of the elevator. Failing to do so will attract a fine of ₹1,000 per incident.

12. Do not litter inside elevators. In case of accidental vomiting or elevator being urinated by people/pets, it is the responsibility of the resident to clean up the same and restore hygiene within the elevator.

13. Residents are urged not to cause any kind of annoyance or nuisance to fellow passengers inside the elevators.

14. Always give way to people alighting from the elevator.

15. Elevators can be used for movement of pets. However, passenger lifts can be used by pets when the service lifts are stuck or blocked or out of order or passenger lifts are empty. While the pet is entering the passenger lift and if another resident is not comfortable with pets or not willing to step into the passenger lifts and informs the same to pet parent, then

The pet owner is urged to show courtesy and step out/give preference of travel to the residents in passenger lift. This guideline does not apply to service lifts.

16. Important contact numbers and elevator licenses are displayed in all elevators. The information in these notices may help you during an emergency.

17. In case of emergency

17.1. Do not panic. There is enough air inside the elevator and the shaft after stoppage.

17.2. Hit the alarm button and inform security staff of the situation.

17.3. As far as possible, avoid helping people trapped inside an elevator by yourself. Such a situation might require professional help. Helping them yourself might lead to unintentional injuries.

17.4. Once the doors open, do not exit the elevator without checking if the elevator is at level with floor.

17.5. In case of fire please, do not use elevators.

15. PETS

The **Pet Policy** is intended to make the lives of all Residents (those with pets and without pets) comfortable, while providing a harmonious environment for all to coexist peacefully with pets in Prestige Song of the South. The policy has been formed adhering to and referencing Animal Welfare Board of India guidelines (Circular dated 26.02.2015) and Government of Karnataka notification (AHF 114 AHP 2015 (P-1) dated 13.07. 2020). This policy is subject to change based on changes in these two reference documents.

1. REGISTRATION & VACCINATION OF PETS

1.1. Residents with pets must comply with registration and pet maintenance guidelines issued by government authorities from time to time.

1.2. Residents with pets must register their Pets with Property Management Office by furnishing the following details in a form. (See Annexure PP1) by emailing Property Management Office Helpdesk (sots.helpdesk@prestigeconstructions.co.in):

1.2.1. Name of Resident(s)
1.2.2. Apt # and Tower #
1.2.3. Pet Breed and Age (Year & months)
1.2.4. Pet Name
1.2.5. Most recent date of vaccination & next vaccination date

1.3. Residents with pets are encouraged to do periodic health check-ups of their pets. Immunisation and vaccination records shall be kept with the pet resident and a copy of the same from a veterinary clinic shall be furnished to PSOTSAOA when requested.

1.4. It shall be the responsibility of residents with pets to obtain necessary pet licences if any, as mandated by government authorities and periodic renewals thereof.

1.5. Any animals that are banned under rules and regulations laid down by the Govt. of India inside apartments are strictly prohibited within the Prestige Song of the South.

2. CLEANLINESS

2.1. Pets residents are free to move with their pets throughout PSOTS premises. However, pets are not allowed in the following areas.

2.1.1. Inside Club House.
2.1.2. Swimming Pool, including immediate periphery surrounding the pool.
2.1.3. Inside Supermarket and Café.
2.1.4. Inside skating rink designated outdoor and indoor sports & recreational areas & Children's Play Areas as per master plan.

2.2. Keeping pets in apartments comes with responsibility. While it is understood that pets may relieve themselves in common areas (except as called out in 2.1.1, 2.1.2, 2.1.3 and 2.1.4), it is the responsibility of pet residents to clean pet poop/vomit during walks and dispose responsibly.

2.3. Pet waste must be disposed of only in designated bio-waste bins provided around PSOTS premises. It is prohibited to use dry waste bins for this purpose.

2.4. In continuation of 2.2, residents with pets must take care that pets avoid urination or poop or vomit in internal tower common areas such as elevators, tower lobbies, tower staircases etc. In case pets urinate or poop or vomit in the internal tower common areas, it is the pet parents' responsibility to clean up.

2.5. Failure to comply with 2.2, 2.3 and 2.4 will attract a clean-up/littering fee of ₹1,000 for each instance of violation.

2.6. EC-PSOTSAOA is in the process of identifying pee spots/corners, in line with AWBI suggestions for RWAs, near towers and other common areas for use of pets. The same will be communicated to all soon. If a pet urinates in a common area such as pavements, walking paths etc., pet parents are requested to water down the pee.

2.7. Residents with pets must fully ensure that apartment balconies are cleaned if pets urinate or poops, so that no inconvenience is caused to neighboring apartments.

2.8. Residents may report any violations by pets by raising a MyGate ticket.

3. COMMON AREA GUIDELINES FOR RESIDENTS WITH PETS

3.1. Residents with pets are advised to always keep pets on leash. It assures passers-by that they are safe and makes them more comfortable when walking in the vicinity of a pet resident with her/his pet on leash. Leashing also ensures the safety of pets from being run over by vehicles, or worse still, being the cause of accidents.

3.2. With reference to Common Area usage guideline #8, pet parents are strictly prohibited from walking on lawns, other than lawns/pee corners identified by EC-PSOTSAOA for pets as per 2.6), unless there are unavoidable circumstances.

3.3. Elevators can be used for movement of pets. However, passenger lifts can be used by pets when the service lifts are stuck or blocked or out of order or passenger lifts are empty. While the pet is entering the passenger lift and if another resident is not comfortable with pets or not willing to step into the passenger lifts and informs the same to pet parent, then the pet owner is urged to show courtesy and step out/give preference of travel to the resident in passenger lift. This guideline does not apply to service lifts.

3.4. Residents with pets are advised to keep their pets away from elevator doors and close to themselves while travelling in an elevator or waiting for one, as it can scare incoming/exiting passengers/kids. Please be mindful of the anxiety pets might cause to other fellow residents especially while sharing an elevator ride.

3.5. Pets should be taken for walks outside their apartments by adults only. Children shouldn't be allowed or given the responsibility of handling the leash in common areas.

3.6. Residents with pets must keep their pets in their apartment except while being walked or transported. Pets cannot be left alone outside apartments and cannot be chained in common areas, lobbies, or corridors without an attendant/pet resident by the side.

3.7. Residents with pets should take care that their pets do not get into fights with other pets. PSOTSAOA will not be responsible for resolution in such instances.

3.8. Residents with pets are requested to be considerate to varying individual choices. Please do not allow your pets, by default, to show affection by physical interacting or close approaches to other residents, unless specifically requested for. Upon requests of interactions, it is the sole choice of a pet resident to oblige or decline. Non-pet residents should always check with the pet resident, before approaching the pet, no matter how big or small the pet is.

3.9. Residents with pets should ensure that their pet does not cause injury to fellow residents. In rare cases of an injury caused by pets to a resident, the law already provides for penalties and remedies from negligent residents with pets, which the aggrieved parties can avail of by directly approaching the respective resident with pet. PSOTSAOA will not be responsible for resolution in such instances.

3.10. Residents with pets must ensure that they do not leave their pets on the balcony for long hours alone or confine them inside the apartment without sufficient walking and/or exercise outside the apartment. This amounts to 'Cruelty to Pets'. This is to prevent them from getting agitated/ depressed, and may trigger barking and whining, thereby disturbing neighbors. In case of long absences, residents with pets must make alternate arrangements, such as leaving their pets at boarding facilities or arranging for a dedicated caretaker who will stay with their pet in their absence.

3.11. Breeding of pets for commercial purposes (buy/sell) is prohibited within the PSOTS community.

3.12. Barking is a natural form of expression of dogs and must be tolerated in a society, according to the Animal Welfare Board of India (Circular dated 26.02.2015). Residents cannot cite barking as a reason to restrict pets. However, incessant barking can disturb neighbors. Hence residents with pets are advised to make every effort to keep their pet quiet, particularly during night hours.

4. COMMON AREA GUIDELINES FOR NON-RESIDENTS WITH PETS

4.1. Do not tease or show aggression towards pets which can, in turn, cause stress in animals.

4.2. Children are to be advised not to approach pets in common areas without the consent of the pet parent.

4.3. When faced with an excitable pet, remain calm and stay still, while following the directions of the resident with the pet.

4.4. To cause harm, inflict physical injury and or teasing pets, stays or any animal by any residents is strictly prohibited and shall be subject to legal process defined by law.

ANNEXURE PP1 PSOTSAOA PET REGISTRATION FORM

RESIDENT DETAILS

DATE	
RESIDENT'S NAME	
APT NO. & TOWER	
OWNER or TENANT?	
IF TENANT, PLEASE FILL OWNER'S NAME & CONTACT NO.	

PET DETAILS

PET'S NAME	
BREED & GENDER	
DATE OF BIRTH	
DETAILS OF LAST VACCINATION	
COLOUR, IDENTIFICATION, PROMINENT FEATURES	

I have read Prestige Song of the South's Pet Policy and hereby agree to abide by the Policy, rules and guidelines PSOTSAOA. I also understand that in case of violations, I'm liable to be penalised by PSOTSAOA in a manner the committee deems fit in accordance with the Pet Policy/Government regulations. I am submitting a copy of the following documents for your kind reference:

1. Most recent vaccination proof, with date & next vaccination date

Resident's Name:

Resident's Signature

16. ELECTRIC VEHICLE CHARGING

This section outlines the requirements, procedures, and safety standards for residents wishing to install self-owned, personal-use **Electric Vehicle Charging Stations (EVCS)** within Prestige Song of the South (PSOTS). The policy is based on BESCOM notifications (2023/2024) and is adopted by PSOTSAOA for the safety and protection of all residents and property.

- Applies to all homeowners and residents of PSOTS who wish to install a personal-use EVCS in their designated parking slot and have a BESCOM meter in their name.
- The policy remains in force unless superseded by new BESCOM guidelines or notifications.

1. Key Guidelines

1.1. Regulatory Compliance

- No separate license is required for installing an EVCS, but all installations must adhere to BESCOM specifications and be carried out by a licensed Class-1 Electrical Contractor.
- Only AC slow charging (230V/15A single phase, max 2.5KW) is permitted for personal use.
- Tariff for domestic consumption applies; public charging stations are subject to special tariffs.

1.2. Resident Responsibilities

- The BESCOM energy meter must be registered in the homeowner's name before connecting the EVCS.
- Installation is permitted only in the registered parking slot of the owner; rented parking slots are not allowed.
- No NOC is required from BESCOM if the Maximum Demand (MD) is within the allocated energy limit for the apartment. If the load exceeds the allocation, residents must approach BESCOM for power enhancement at their own responsibility.

1.3. Safety Requirements

- EV supply equipment must have a safety lock-out feature to prevent current flow unless the plug is inserted into the vehicle.
- All EVCS installations must include Modular Fire Extinguishers and be supported with RCBO (Residual Current Circuit Breaker with Overcurrent Protection).
- The EVCS must be encased in an electrical connector box and not left exposed; a locking mechanism is recommended.
- Residents must install a fire suppressant/extinguisher of adequate capacity near the EV charging point at their own cost.

1.4. Infrastructure Specifications

- Three-phase power connections are not permitted.
- For single-phase connections: Only 3-core, 6 sq. mm, multi-strand copper cable must be used. The power line must be routed through an appropriate electrical conduit.
- All work must be executed by a licensed Class-1 Electrical Contractor.

1.5. Undertaking & Documentation

- Residents must execute an undertaking on Rs. 100 stamp paper confirming compliance with BESCOM norms and PSOTSAOA guidelines.

- Required documents include:
  - Latest BESCOM bill
  - License copy of the Class-1 Electrical Contractor
  - BESCOM confirmation letter for load enhancement (if applicable)

1.6. Indemnification & Penalties

- The Residents assumes full liability for any damage or mishap resulting from the installation and use of the EVCS, including harm to common property or other vehicles.
- Non-compliance with the guidelines will result in penalties as per the Rules of Residency (e.g., ₹5,000 per month for violation, as specified in the EVCS guidelines).
- PSOTSAOA is indemnified against any claims, damages, or legal actions arising from the use of personal EVCS.

1.7. Retrospective Compliance

- Residents who installed EVCS prior to this policy must sign the undertaking and bring their installation into compliance within 31 days of notification.
- Failure to comply will be treated as a violation of common area usage and attract penalties.

2. Process Summary

1. Submit application and undertaking to PSOTSAOA.
2. Provide required documentation.
3. Installation by licensed contractor.
4. Compliance check by PSOTSAOA.
5. Ongoing adherence to safety and operational guidelines.

17. PENALTIES & CHARGES

The following table lists areas where violations may occur, along with applicable penalties, fines, or charges.

- These measures are not intended to be punitive but to maintain fairness, safety, and cleanliness in the community.
- All residents, tenants, vendors, and visitors are expected to be familiar with these rules

SL. No.	Area/Section	Violation/Description	Penalty/Fine/Charge	Notes/Remarks
1	**Common Area Usage**	Failure to keep common areas clean/tidy, noise, improper trash disposal	₹1,000 per instance	
2	**Common Area Usage**	Common area encroachment not cleared	₹5,000 per instance + clearance expenses	Expenses for removal billed on actuals; may be reported to authorities
3	**Vehicles & Parking**	Loss of Parking Sticker / RFID	₹500 per instance	
4	**Vehicles & Parking**	Speed Limit Violation (over 15 km/h)	₹500 per instance	
5	**Vehicles & Parking**	Wrong Direction Driving (One-way violation)	₹1,500 (2W) / ₹3,000 (4W) per instance	
6	**Vehicles & Parking**	Driving in No-Vehicle Zone	₹500 per instance	
7	**Vehicles & Parking**	Driving Lesson Inside Society	₹2,000 (first instance)	Repeat: Reported to authorities
8	**Vehicles & Parking**	Parking in Emergency Vehicle/Disabled Only places	₹1,000 per instance	
9	**Vehicles & Parking**	Guest Parking (beyond 2 days)	4W: ₹250/day. 2W: ₹100/day.	Up to 2 days: No charge
10	**Vehicles & Parking**	Unauthorized Parking (not following guidelines)	4W: ₹1,000/day (up to 5 days)2W: ₹500/day (up to 5 days)	>5 days: Reported to authorities
11	**Garbage/Waste Management**	Non-compliance with waste policy (improper disposal, debris left in common areas)	₹500 per instance	
12	**Garbage/Waste Management**	Garbage kept outside apartment beyond allowed timings	₹500 per instance	
13	**Community Events/Amphitheatre**	Litter/trash not cleaned after event (Amphitheatre)	₹5,000 cleaning charge	If not cleaned by 6:00pm (morning event) or before 9:00am (evening event)

14	**Sports & Recreation (Outdoor)**	Littering in outdoor sports facilities (football, basketball, cricket, tennis courts)	₹2,000 cleaning charge	
15	**Movie Theatre**	Garbage left/littered in or around theatre	₹1,000 cleaning charge	
16	**Banquet Hall**	Garbage not segregated or left littered in/around hall/clubhouse	₹5,000 cleaning charge	
17	**Interior Works**	Debris removal charge (mandatory for interior work)	₹3,000 one-time	
18	**Interior Works**	Failure to remove construction waste/debris	₹3,000 fine	
19	**Interior Works**	Construction/structure in common area	₹5,000 penalty + removal cost	
20	**Elevator Usage**	Vandalism/damage to elevator walls/equipment	₹1,000 per incident	
21	**Pets Policy**	Failure to clean pet poop/urine/vomit in common areas	₹1,000 per instance	
22	**Vendor Empanelment**	Area not cleaned within 2 hours after event/stall	₹10,000 cleaning charge	
23	**Move-In/Move-Out**	Tenant move-in charge	₹1,500 + GST	Per move-in
24	**Move-In/Move-Out**	Tenant move-out charge	₹1,500 + GST	Per move-out
25	**Move-In/Move-Out**	Owner association membership fee (on purchase)	₹2,000 + GST	One-time, not applicable for blood relation transfers
26	**Coaches & Trainers**	Maintenance/upkeep charges for trainers (Gym, Studio, Outdoor, Pool)	10% of total earnings per month	Paid in advance
27	**Vendor Empanelment**	Non-refundable empanelment charge	₹2,000 + GST	For vendor application
28	**Vendor Empanelment**	Security deposit for stalls/events	₹5,000 (cheque)	Refundable
29	**Vendor Empanelment**	Minimum charges for stalls, banners, kiosks, etc.	As per detailed table in policy	E.g., ₹5,000/30 days for signage, ₹6,000/8 hours for food stall, etc.

- Fines are levied on a per-instance basis unless otherwise stated.
- Expenses mentioned as "on actuals" will be supported by invoices or receipts.
- Repeated violations may be escalated to authorities or attract higher penalties as decided by the Association.
- Non-payment of fines may result in suspension of facility access until dues are cleared.
- The Association reserves the right to review and revise penalties from time to time.

APPENDIX – I – Booking Policy

1. Banquet Halls & Terrace

Item	Approved
Maximum Advance Booking Time	60 Days
Maximum Days in a Month per Flat	2
Maximum Slot bookings per day per flat	2
Multi Selection of Dates or Slots in Single Booking	Yes

2. Theatre

Item	Approved
Maximum Advance Booking Time	30 Days 0:00 Onwards
Maximum Days in a Month per Flat	5
Maximum Slot bookings per day per flat	1
Resident Cool Down Period (in minutes)	60 Minutes
Multi Selection of Dates or Slots in Single Booking	No

3. Badminton, Basketball, Cricket, Football, Gym, Indoor Games, Lawn Tennis, Recreation Room, Snooker, Squash, Table Tennis, Volleyball

Item	Approved
Maximum Advance Booking Time	2 Day 22:00 Onwards
Maximum Days in a Month per Flat	30
Maximum Slot bookings per day per flat	1
Resident Cool Down Period (in minutes)	60 Minutes
Multi Selection of Dates or Slots in Single Booking	No