Run Debug Configuration

NARLabs

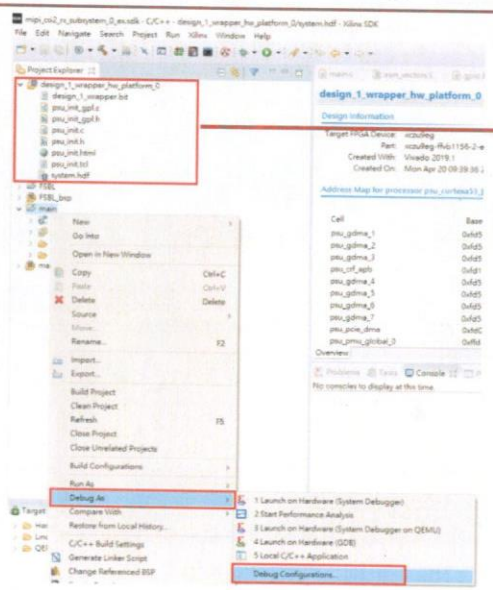

System Debugger (Target Setup)

NARLabs

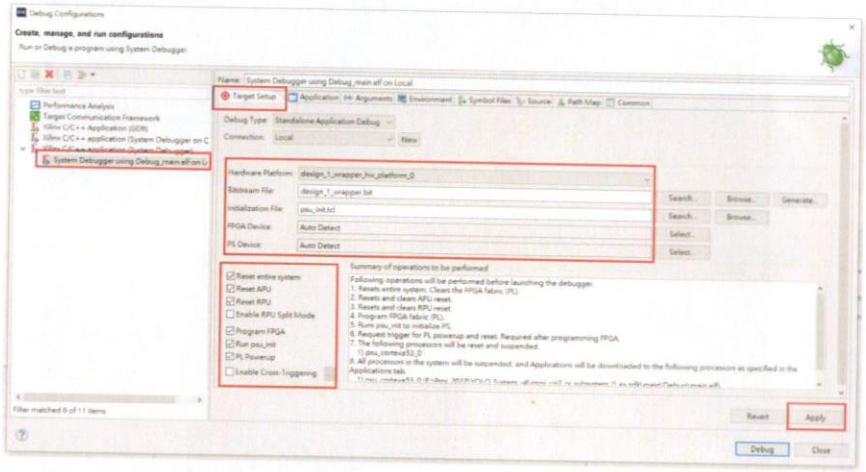

System Debugger (Application)

NARLabs

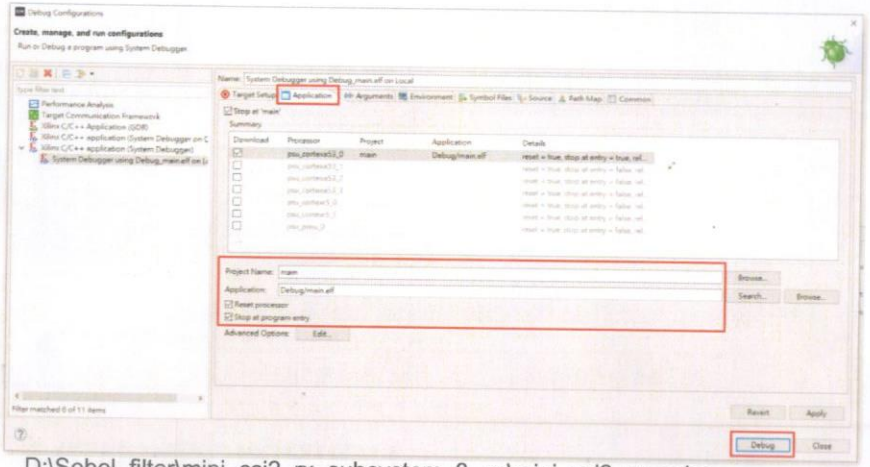

D:\Sobel_filter\mipi_csi2_rx_subsystem_0_ex\mipi_csi2_rx_subsystem_0_ex.sdk\xmipi_example\Debug

ILA Debug
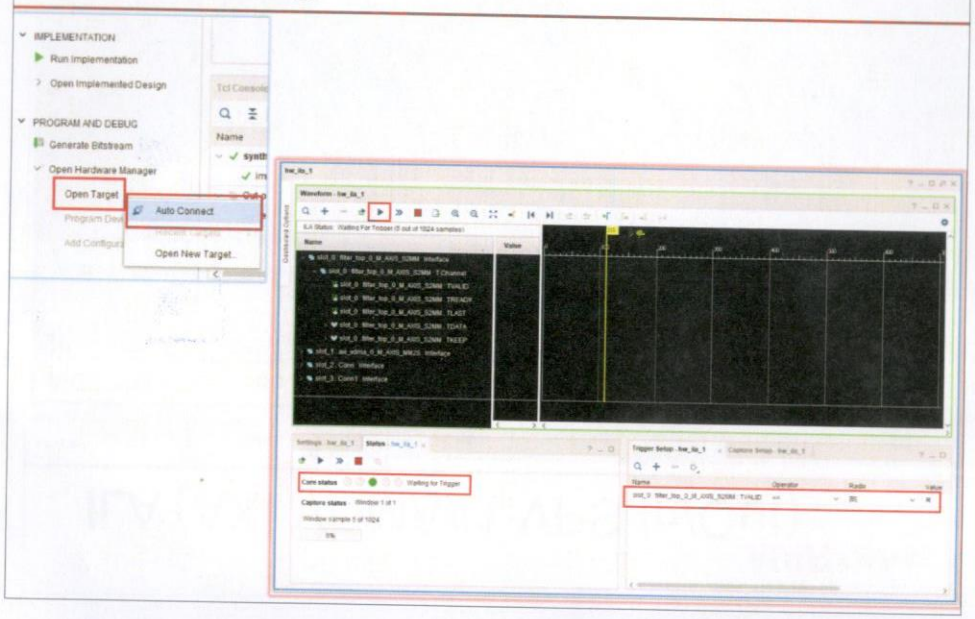
NARLabs